











A1	EDGE OF ROOF
A2	OPEN TRELLIS
A3	FLOOD VENT
A4	FIRE FEATURE
A5	FIXED AWNING
A6	---
A7	---
A8	---
A9	---
A10	---
A11	---
A12	---
A13	---
A14	---
A15	---
A16	---
A17	---
A18	---
A19	---
A20	---
A21	---
A22	---
A23	---
A24	---

	REINFORCED MASONRY WALL
	2 x 4 STUD WALLS & 2 x 6 STUD WALLS
	CONCRETE SLAB
	CONCRETE FOOTING
	CONCRETE COLUMN / WALLS SEE STRUCTURAL DWG. (TYP. WHERE SHOWN)
	STEEL POST SEE STRUCTURAL DWG. (TYP. WHERE SHOWN)
	FILLED CMU CELL
	CERAMIC TILE (FLOOR & CEILING)

NOTE: FOR DETAILED WALL/BUILDING TYPE SYSTEMS SEE SHEET A01

No.	Date	Description
-----	------	-------------

PROJECT NUMBER:
ARC-24-0128
ZON-24-0093
NOT FOR CONSTRUCTION

ALL APPLICABLE CODES, LAWS, AND REGULATIONS GOVERNING OR RELATING TO ANY PORTION OF THIS WORK ARE HEREBY INCORPORATED INTO AND MADE A PART OF THESE DOCUMENTS, AND THEIR PROVISIONS SHALL BE CARRIED OUT BY THE CONTRACTOR WHO SHALL INFORM THE OWNER PRIOR TO SUBMITTING A PROPOSAL, OF ANY WORK OR MATERIAL WHICH VIOLATES ANY OF THE CURRENT LAWS AND REGULATIONS. ANY WORK DONE BY THE CONTRACTOR CAUSING SUCH A VIOLATION SHALL BE CORRECTED BY THE CONTRACTOR

DRAWN BY

RDW

CHECKED BY
JP

DATE ISSUED	PLOT DATE
02/10/2025	02/07/2025

SHEET TITLE





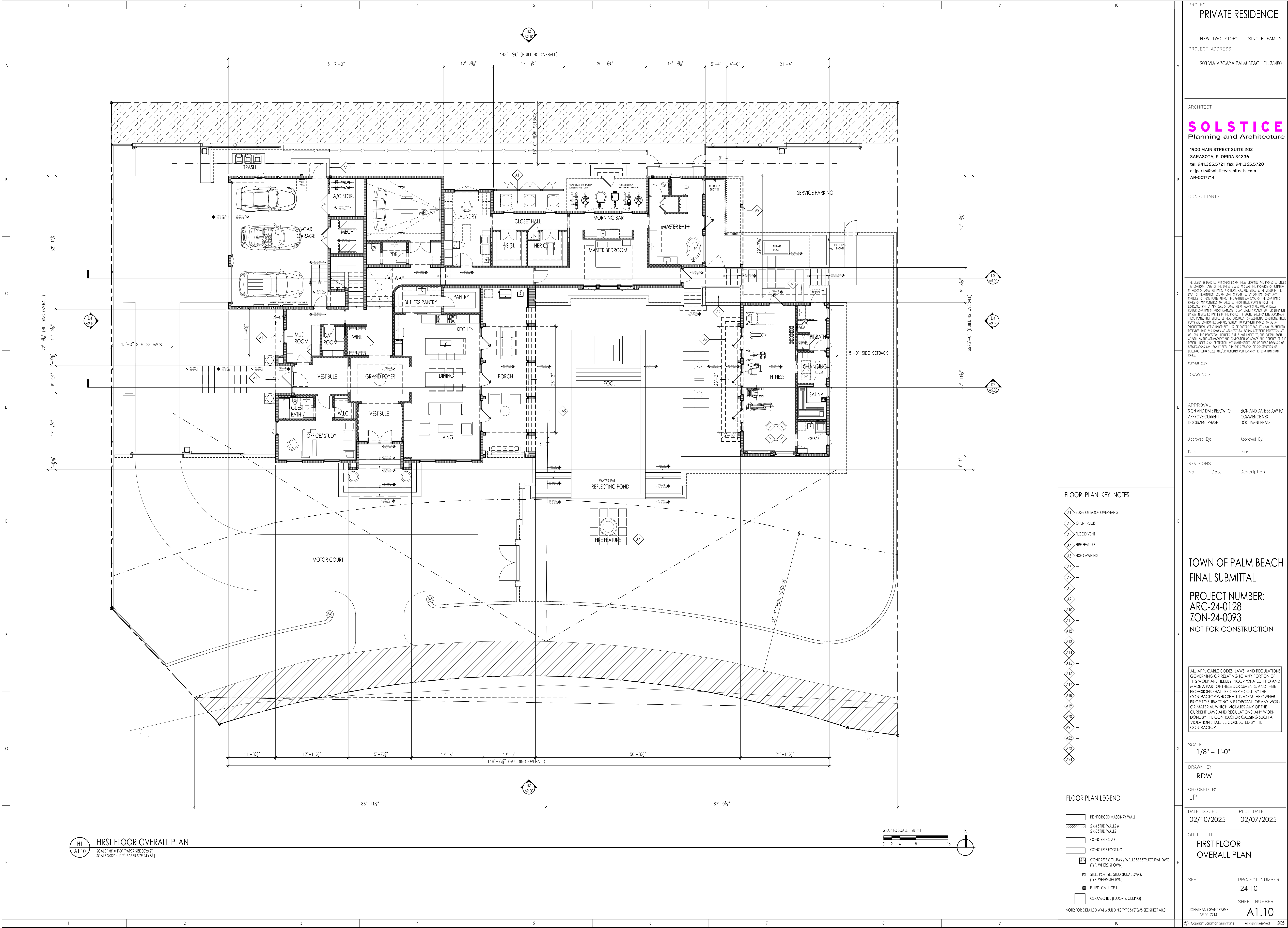

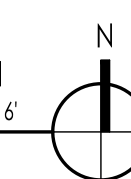

GROUND FLOOR
OVERALL PLAN

SEAL	PROJECT NUMBER 24-10
JONATHAN GRANT PARKS AR-0017714	SHEET NUMBER A1.00





- | | |
|-----|--------------|
| A1 | EDGE OF ROOF |
| A2 | OPEN TRELLIS |
| A3 | FLOOD VENT |
| A4 | FIRE FEATURE |
| A5 | FIXED AWNING |
| A6 | --- |
| A7 | --- |
| A8 | --- |
| A9 | --- |
| A10 | --- |
| A11 | --- |
| A12 | --- |
| A13 | --- |
| A14 | --- |
| A15 | --- |
| A16 | --- |
| A17 | --- |
| A18 | --- |
| A19 | --- |
| A20 | --- |
| A21 | --- |
| A22 | --- |
| A23 | --- |
| A24 | --- |

-  REINFORCED MASONRY WALL
 2 x 4 STUD WALLS &
2 x 6 STUD WALLS
 CONCRETE SLAB
 CONCRETE FOOTING
 CONCRETE COLUMN / WALLS SEE STRUCTURAL DWG.
(TYP. WHERE SHOWN)
 STEEL POST SEE STRUCTURAL DWG.
(TYP. WHERE SHOWN)
 FILLED CMU CELL
 CERAMIC TILE (FLOOR & CEILING)







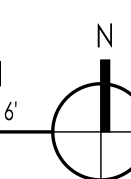
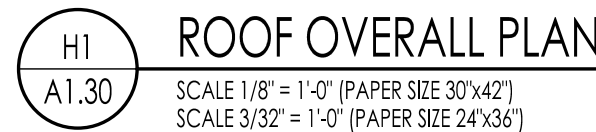

NOTE: FOR DETAILED WALL/BUILDING TYPE SYSTEMS SEE SHEET ADJ.

JONATHAN GRANT PARKS AR-0017714	SHEET NUMBER A1.20
------------------------------------	------------------------------

© Copyright Jonathan Grant Parks All Rights Reserved 20



- | | |
|-----|--------------|
| A1 | EDGE OF ROOF |
| A2 | OPEN TRELLIS |
| A3 | FLOOD VENT |
| A4 | FIRE FEATURE |
| A5 | FIXED AWNING |
| A6 | --- |
| A7 | --- |
| A8 | --- |
| A9 | --- |
| A10 | --- |
| A11 | --- |
| A12 | --- |
| A13 | --- |
| A14 | --- |
| A15 | --- |
| A16 | --- |
| A17 | --- |
| A18 | --- |
| A19 | --- |
| A20 | --- |
| A21 | --- |
| A22 | --- |
| A23 | --- |
| A24 | --- |

-  REINFORCED MASONRY WALL
 2 x 4 STUD WALLS &
2 x 6 STUD WALLS
 CONCRETE SLAB
 CONCRETE FOOTING
 CONCRETE COLUMN / WALLS SEE STRUCTURAL DWG.
(TYP. WHERE SHOWN)
 STEEL POST SEE STRUCTURAL DWG.
(TYP. WHERE SHOWN)
 FILLED CMU CELL
 CERAMIC TILE (FLOOR & CEILING)

NOTE: FOR DETAILED WALL/BUILDING TYPE SYSTEMS SEE SHEET ADJ.

JONATHAN GRANT PARKS AR-0017714	SHEET NUMBER A1.30
------------------------------------	------------------------------

© Copyright Jonathan Grant Parks All Rights Reserved 2025

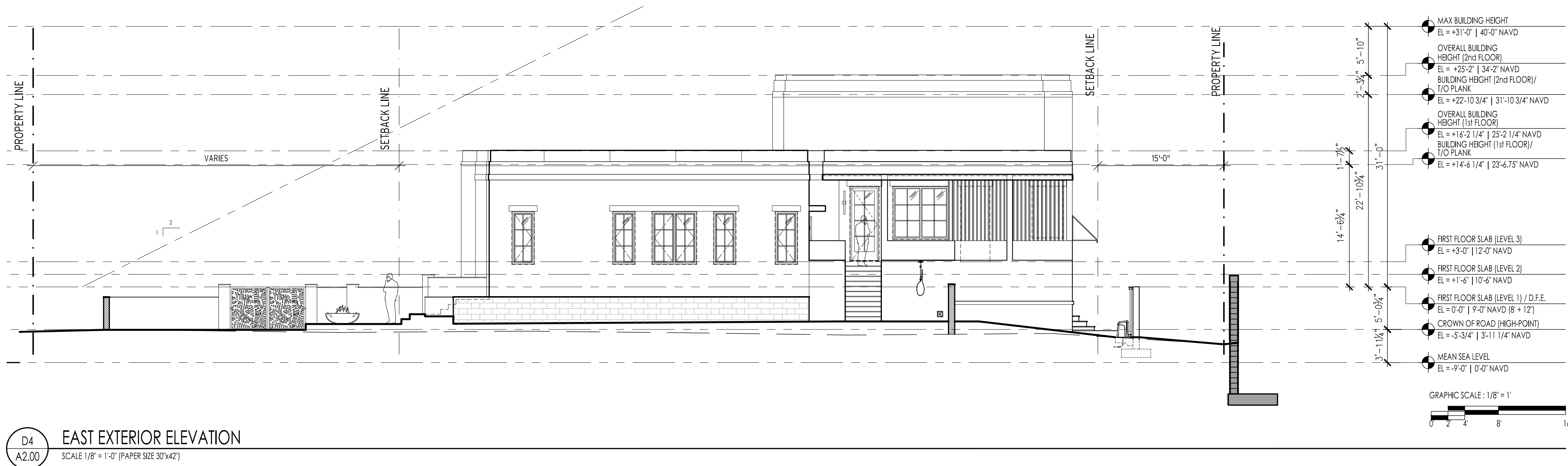

D4
A2.00
EAST EXTERIOR ELEVATION
SCALE 1/8" = 1'-0" (PAPER SIZE 30"x42")

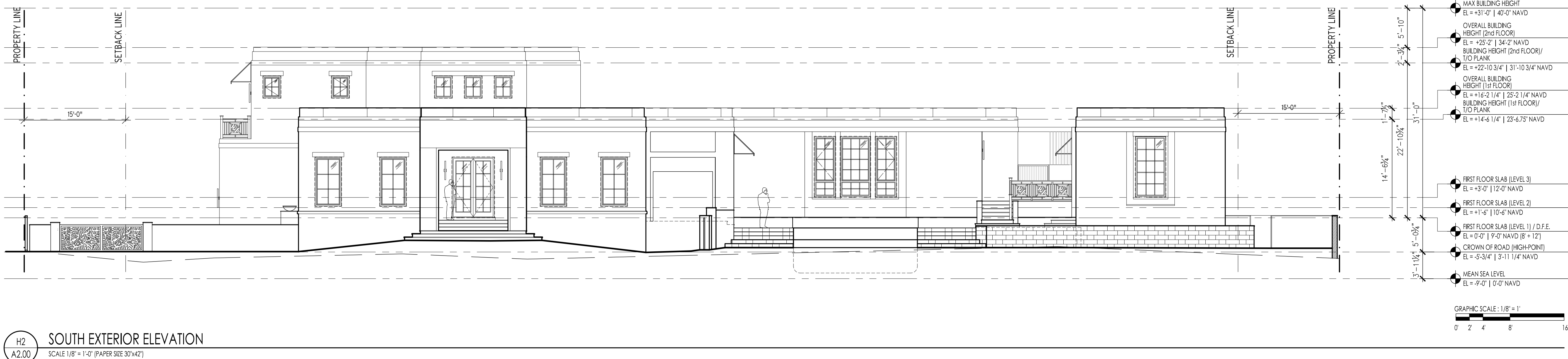

H2
A2.00
SOUTH EXTERIOR ELEVATION
SCALE 1/8" = 1'-0" (PAPER SIZE 30"x42")

PROJECT
PRIVATE RESIDENCE

NEW TWO STORY — SINGLE FAMILY
PROJECT ADDRESS

203 VIA VIZCAYA PALM BEACH FL 33480

ARCHITECT
SOLSTICE
Planning and Architecture

1900 MAIN STREET SUITE 202
SARASOTA, FLORIDA 34236
tel: 941.365.5721 fax: 941.365.5720
e: j.parks@solsticearchitects.com
AR-0017714

CONSULTANTS

THE DESIGNS DEPICTED AND SPECIFIED ON THESE DRAWINGS ARE PROTECTED UNDER THE COPYRIGHT LAW OF THE UNITED STATES AND ARE THE PROPERTY OF JONATHAN G. PARKS OF JONATHAN PARKS ARCHITECTS, P.A., AND SHALL BE RETURNED IN THE EVENT OF TERMINATION, USE OR COPY IS FORWARDED BY CONTRACT ONLY. ANY CHANGES TO THESE PLANS WITHOUT THE WRITTEN APPROVAL OF THE JONATHAN G. PARKS OF JONATHAN PARKS ARCHITECTS, P.A., SHALL BE AUTOMATICALLY VOID. JONATHAN G. PARKS ARCHITECTS, P.A., SHALL NOT BE RESPONSIBLE FOR ANY CONSTRUCTION VIOLATIONS OR OTHER VIOLATIONS OF ANY APPLICABLE CODES, LAWS, AND REGULATIONS. THESE PLANS ARE COPYRIGHTED AND ARE SUBJECT TO COPYRIGHT PROTECTION AS AN "ARCHITECTURAL WORK" UNDER SEC. 102 OF COPYRIGHT ACT, 17 U.S.C. AS AMENDED (DECEMBER 1992) AND KNOWINGLY VIOLATING COPYRIGHT PROTECTION ACT OF 1992. THE PROTECTION INCLUDES, BUT IS NOT LIMITED TO, THE DETAIL FORM AS WELL AS THE ARRANGEMENT AND COMPOSITION OF THESE DRAWINGS OR SPECIFICATIONS OR ANY OTHER MATERIAL IN THE DESIGN OR CONSTRUCTION OF BUILDINGS BEING SEENED AND/OR WORKMANSHIP COMPENSATION TO JONATHAN G. PARKS.

COPYRIGHT 2025

DRAWINGS

APPROVAL
SIGN AND DATE BELOW TO
APPROVE CURRENT
DOCUMENT PHASE.

Approved By: _____
Date: _____

REVISIONS
No. Date Description

TOWN OF PALM BEACH
FINAL SUBMITTAL

PROJECT NUMBER:
ARC-24-0128
ZON-24-0093
NOT FOR CONSTRUCTION

ALL APPLICABLE CODES, LAWS, AND REGULATIONS GOVERNING OR RELATING TO ANY PORTION OF THIS WORK ARE HEREBY INCORPORATED INTO AND MADE A PART OF THESE DOCUMENTS, AND THEIR PROVISIONS SHALL BE CARRIED OUT BY THE CONTRACTOR WHO SHALL INFORM THE OWNER PRIOR TO SUBMITTING A PROPOSAL, OF ANY WORK OR MATERIAL WHICH VIOLATES ANY OF THE CURRENT LAWS AND REGULATIONS. ANY WORK DONE BY THE CONTRACTOR CAUSING SUCH A VIOLATION SHALL BE CORRECTED BY THE CONTRACTOR.

SCALE
1/8" = 1'-0"

DRAWN BY

CHECKED BY
JP

DATE ISSUED
02/10/2025

PLOT DATE
02/07/2025

SHEET TITLE
EXTERIOR ELEVATION
EAST & SOUTH

SEAL
PROJECT NUMBER
24-10

JONATHAN GRANT PARKS
AR-0017714
SHEET NUMBER
A2.00

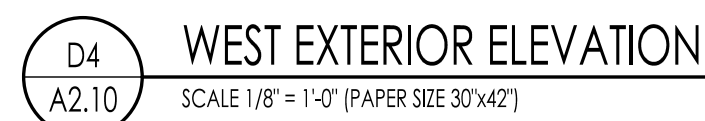

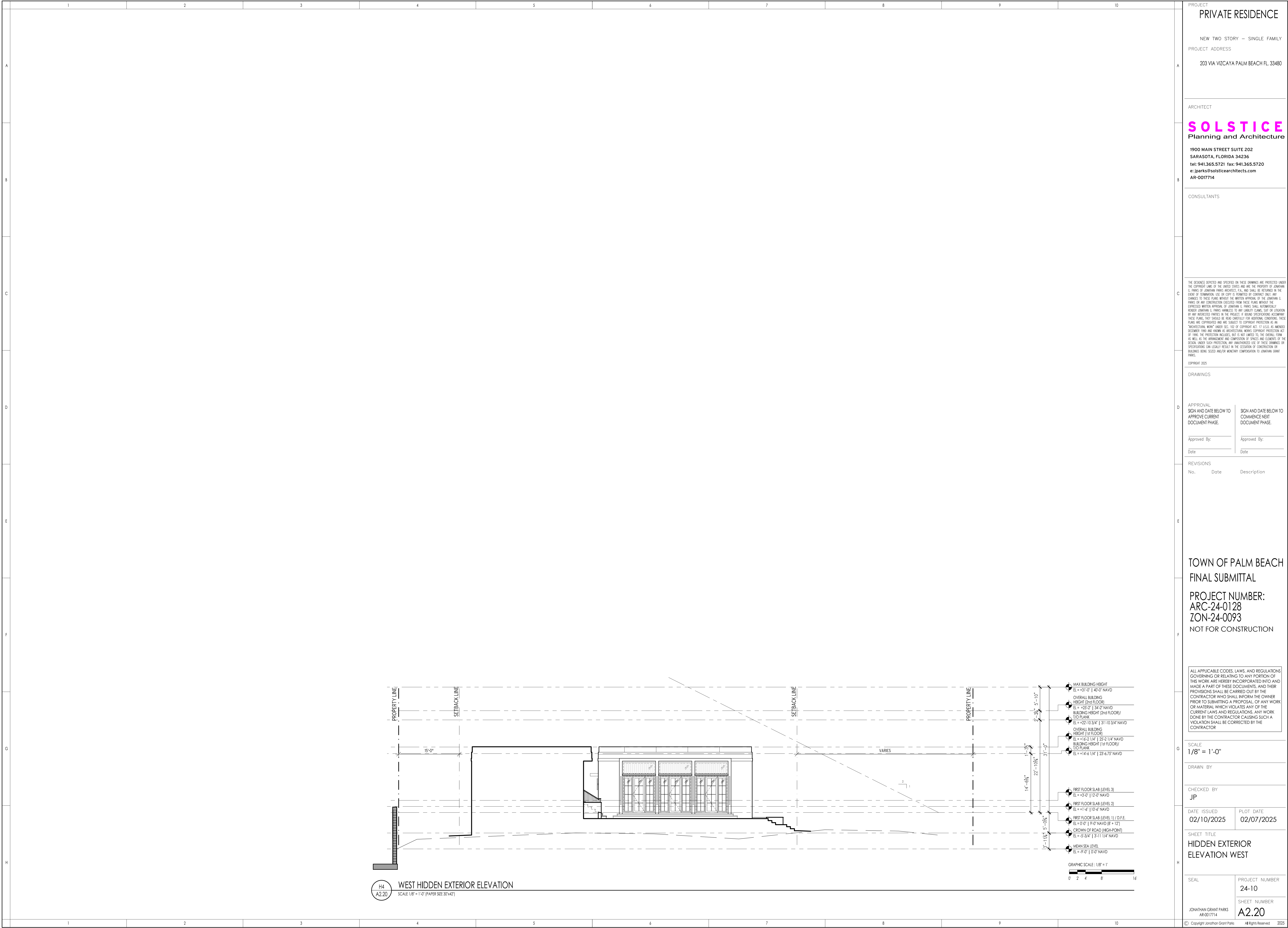

PROJECT

PRIVATE RESIDENCE

NEW TWO STORY — SINGLE FAMILY

PROJECT ADDRESS

203 VIA VIZCAYA PALM BEACH FL 33480

ARCHITECT

SOLSTICE

Planning and Architecture

1900 MAIN STREET SUITE 202
SARASOTA, FLORIDA 34236
tel: 941.365.5721 fax: 941.365.5720
e: jparks@solsticearchitects.com
AR-0017714

CONSULTANTS

THE DESIGNS DEPICTED AND SPECIFIED ON THESE DRAWINGS ARE PROTECTED UNDER THE COPYRIGHT LAWS OF THE UNITED STATES AND ARE THE PROPERTY OF JONATHAN G. PARKS OF JONATHAN PARKS ARCHITECTS, P.A., AND SHALL BE RETURNED IN THE EVENT OF TERMINATION, USE OR COPY IS FORBIDDEN BY CONTRACT ONLY. ANY CHANGES TO THESE PLANS WITHOUT THE WRITTEN APPROVAL OF THE JONATHAN G. PARKS OR ANY CONSTRUCTION EXECUTED FROM THESE PLANS WITHOUT THE EXPRESSED WRITTEN APPROVAL OF JONATHAN G. PARKS SHALL AUTOMATICALLY RENDER JONATHAN G. PARKS' SERVICES TO ANY PARTY CLAMOR, THE OR LITIGATION BY ANY INTERESTED PARTIES IN THE PROJECT. IF BOUND SPECIFICATIONS ACCORDINGLY, THESE PLANS, THEY SHOULD BE READ CAREFULLY FOR ADDITIONAL CONDITIONS. THESE PLANS ARE COPYRIGHTED AND ARE SUBJECT TO COPYRIGHT PROTECTION AS AN "ARCHITECTURAL WORK" UNDER SEC. 102 OF COPYRIGHT ACT, 17 U.S.C. AS AMENDED (OCTOBER 1990 AND KNOWING AS ARCHITECTURAL WORKS COPYRIGHT PROTECTION ACT OF 1990). THE PROTECTION INCLUDES, BUT IS NOT LIMITED TO, THE DETAIL FORM AS WELL AS THE ARRANGEMENT AND COMPOSITION OF THESE AND ELEMENTS OF THE DESIGN. UNDER SUCH PROTECTION, ANY UNAUTHORIZED USE OF THESE DRAWINGS OR SPECIFICATIONS CAN USUALLY RESULT IN THE CESSION OF CONSTRUCTION OF BUILDINGS BEING SEVERED AND/OR MONETARY COMPENSATION TO JONATHAN GRANT PARKS.

COPYRIGHT 2025

DRAWINGS

APPROVAL

SIGN AND DATE BELOW TO APPROVE CURRENT DOCUMENT PHASE.

SIGN AND DATE BELOW TO COMMENCE NEXT DOCUMENT PHASE.

Approved By:

Date:

REVISIONS

No.	Date	Description
-----	------	-------------

TOWN OF PALM BEACH
FINAL SUBMITTAL

PROJECT NUMBER:
ARC-24-0128
ZON-24-0093
NOT FOR CONSTRUCTION

ALL APPLICABLE CODES, LAWS, AND REGULATIONS GOVERNING OR RELATING TO ANY PORTION OF THIS WORK ARE HEREBY INCORPORATED INTO AND MADE A PART OF THESE DOCUMENTS, AND THEIR PROVISIONS SHALL BE CARRIED OUT BY THE CONTRACTOR WHO SHALL INFORM THE OWNER PRIOR TO SUBMITTING A PROPOSAL, OF ANY WORK OR MATERIAL WHICH VIOLATES ANY OF THE CURRENT LAWS AND REGULATIONS. ANY WORK DONE BY THE CONTRACTOR CAUSING SUCH A VIOLATION SHALL BE CORRECTED BY THE CONTRACTOR.

SCALE
1/8" = 1'-0"

DRAWN BY

CHECKED BY
JP

DATE ISSUED
02/10/2025

PLOT DATE
02/07/2025

SHEET TITLE
HIDDEN EXTERIOR
ELEVATION WEST

SEAL

JONATHAN GRANT PARKS
AR-0017714

PROJECT NUMBER
24-10

SHEET NUMBER
A2.20

© Copyright Jonathan Grant Parks

All Rights Reserved

2025

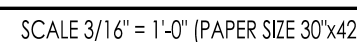
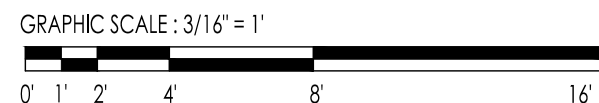

THE DESIGNS DEPT. AND SPECIFIED ON THESE DRAWINGS ARE PROTECTED UNDER THE COPYRIGHT LAWS OF THE UNITED STATES AND ARE THE PROPERTY OF JONATHAN G. PARKS OF JONATHAN PARKS ARCHITECT, P.A., AND SHALL BE RETURNED IN THE EVENT OF TERMINATION, USE OR REUSE IS PERMITTED BY CONTRACT ONLY, ANY CHANGING TO THESE PLANS WITHOUT THE WRITTEN APPROVAL OF THE JONATHAN G. PARKS OF JONATHAN PARKS ARCHITECT, P.A., SHALL BE CONSIDERED AS AN ILLEGALLY EXPRESSED WRITTEN APPROVAL OF JONATHAN G. PARKS SHALL BE WITHOUTLY RENDER JONATHAN G. PARKS HARMLESS TO ANY LIABILITY CLAIM, SUIT OR LITIGATION BY AN INTERESTED PARTIES IN THE PROJECT. A FRAUD SPECIFICATIONS ACCOMPANY THESE PLANS, WHICH SHOULD BE READ CAREFULLY ADDITIONAL CONDITIONS, THESE PLANS, SHALL BE CONSIDERED AS SUBORDINATE TO THE SPECIFICATIONS AS AN "ARCHITECTURAL WORK" UNDER SECT. 107 OF COPYRIGHT ACT, 17 U.S.C. AS AMENDED DECEMBER 1960 AND KNOWN AS ARCHITECTURE WORKS COPYRIGHT PROTECTION ACT OF 1980. THE PROTECTION INCLUDES, BUT IS NOT LIMITED TO, THE ORIGINAL FORM AS WELL AS THE ARRANGEMENT AND COMPOSITION OF SPACES AND ELEMENTS OF THE DESIGN, PROTECTION, AND UNLIMITED USE OF THE PLANS, DRAWINGS OR SPECIFICATIONS CAN BE MADE FOR RESIDENTIAL CONSTRUCTION OF CONSTRUCTION BUILDINGS BEING DESIGNED AND/OR MAKE COMPENSATION TO JONATHAN GRANT PARKS.

©COPYRIGHT 2005

DRAWINGS

APPROVAL
SIGN AND DATE BELOW TO
APPROVE CURRENT
DOCUMENT PHASE.

Approved By: _____

Date _____

REVISIONS

No.	Date	Description
-----	------	-------------

TOWN OF PALM BEACH
FINAL SUBMITTAL

PROJECT NUMBER:
ARC-24-0128
ZON-24-0093
NOT FOR CONSTRUCTION

ALL APPLICABLE CODES, LAWS, AND REGULATIONS GOVERNING OR RELATING TO ANY PORTION OF THIS WORK ARE HEREBY INCORPORATED INTO AND MADE A PART OF THESE DOCUMENTS, AND THEIR PROVISIONS SHALL BE CARRIED OUT BY THE CONTRACTOR WHO SHALL INFORM THE OWNER PRIOR TO SUBMITTING A PROPOSAL. OF ANY WORK OR MATERIAL WHICH VIOLATES ANY OF THE CURRENT LAWS AND REGULATIONS, ANY WORK DONE BY THE CONTRACTOR CAUSING SUCH A VIOLATION SHALL BE CORRECTED BY THE CONTRACTOR.

SCALE
3/16" = 1'-0"

DRAWN BY

CHECKED BY
JP

DATE ISSUED	02/10/2025
-------------	------------

SHEET TITLE

ENLARGED EXTERIOR
ELEVATION WEST &
NORTH

SEAL

24-10

SHEET NUMBER

JONATHAN GRANT PARKS
AR-0017714

© Copyright Jonathan Grant Parks All Rights Reserved 2025

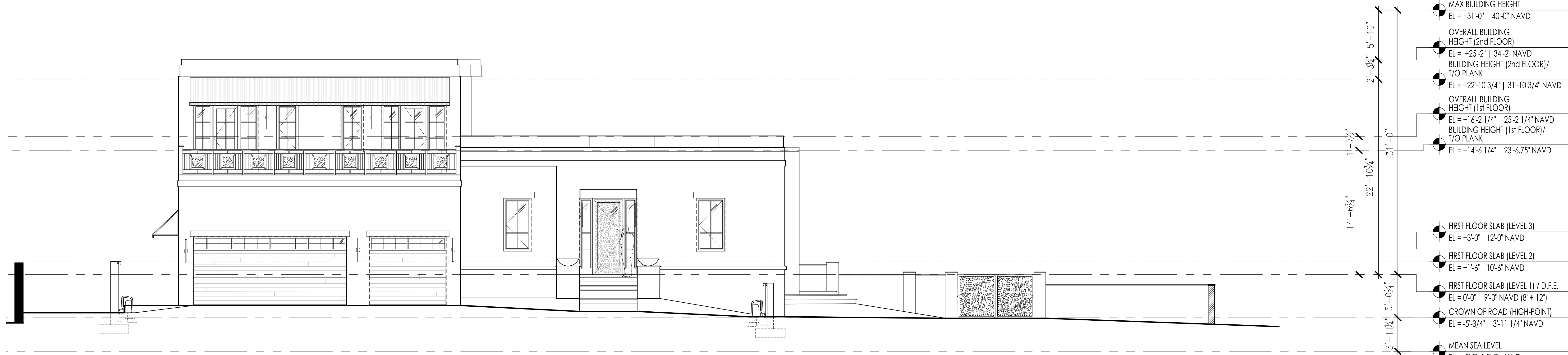

D1 WEST ENLARGED EXTERIOR ELEVATION
A2.40 SCALE 3/16" = 1'-0" (PAPER SIZE 30"x42")

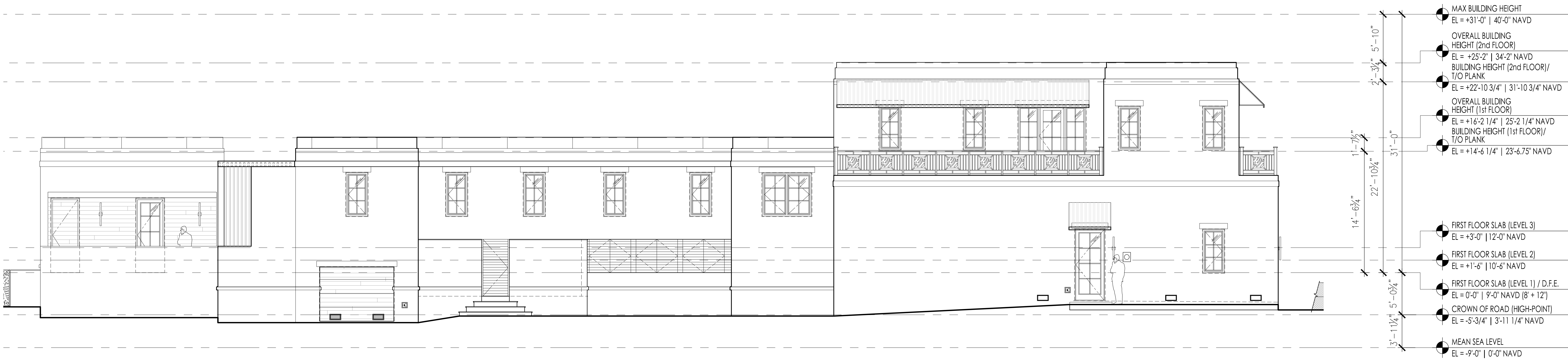

H1 NORTH ENLARGED EXTERIOR ELEVATION
A2.40 SCALE 3/16" = 1'-0" (PAPER SIZE 30"x42")

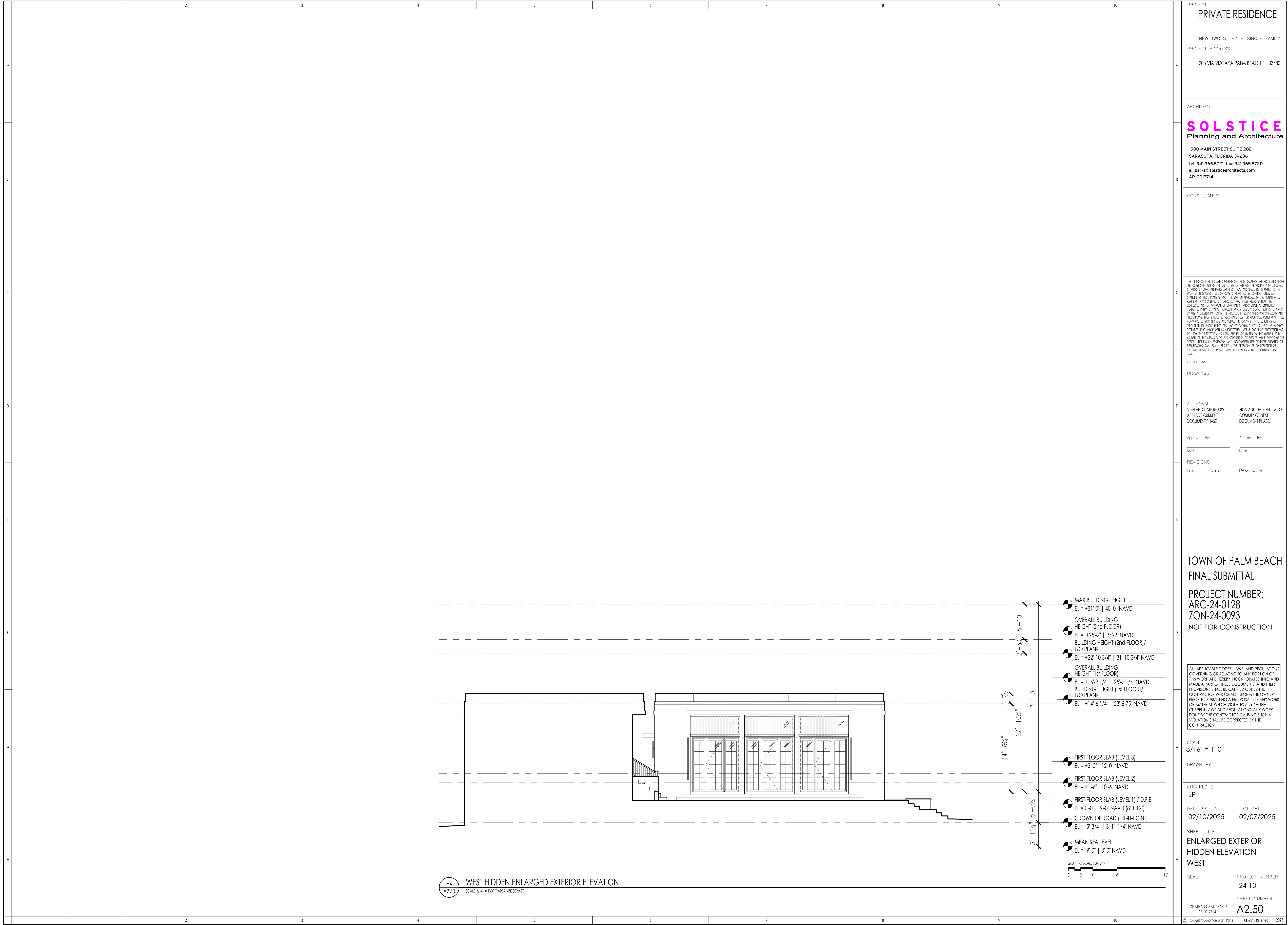

PROJECT

PRIVATE RESIDENCE

NEW TWO STORY — SINGLE FAMILY

PROJECT ADDRESS

203 VIA VIZCAYA PALM BEACH FL 33480

ARCHITECT

SOLSTICE
Planning and Architecture

1900 MAIN STREET SUITE 202
SARASOTA, FLORIDA 34236
tel: 941.365.5721 fax: 941.365.5720
e: jparks@solsticearchitects.com
AR-0017714

CONSULTANTS

THE DESIGNS DEPICTED AND SPECIFIED ON THESE DRAWINGS ARE PROTECTED UNDER THE COPYRIGHT LAWS OF THE UNITED STATES AND ARE THE PROPERTY OF JONATHAN G. PARKS OF JONATHAN PARKS ARCHITECTS, P.A., AND SHALL BE RETURNED IN THE EVENT OF TERMINATION, USE OR COPY IS FORWARDED BY CONTRACT ONLY. ANY CHANGES TO THESE PLANS WITHOUT THE WRITTEN APPROVAL OF THE JONATHAN G. PARKS OR ANY CONTRIBUTION DERIVED FROM THESE PLANS WITHOUT THE EXPRESSED WRITTEN APPROVAL OF JONATHAN G. PARKS SHALL AUTOMATICALLY RENDER JONATHAN G. PARKS HEREBY TO ANY UNLAWFUL CLAIM, THE OR LITIGATION BY ANY INTERESTED PARTIES IN THE PROJECT. IF FOUND SPECIFICATIONS ACCORDING TO THESE PLANS, THEY SHOULD BE READ CAREFULLY FOR ADDITIONAL CONDITIONS. THESE PLANS ARE COPYRIGHTED AND ARE SUBJECT TO COPYRIGHT PROTECTION AS AN "ARCHITECTURAL WORK" UNDER SEC. 102 OF COPYRIGHT ACT, 17 U.S.C. AS AMENDED (OCTOBER 1990 AND KNOWING AS ARCHITECTURAL WORKS COPYRIGHT PROTECTION ACT OF 1990). THE PROTECTION INCLUDES, BUT IS NOT LIMITED TO, THE DETAIL FORM AS WELL AS THE ARRANGEMENT AND COMPOSITION OF TEXTS AND ELEMENTS OF THE DESIGN UNDER SUCH PROTECTION, ANY UNAUTHORIZED USE OF THESE DRAWINGS OR SPECIFICATIONS CAN RESULT IN THE VIOLATION OF COPYRIGHT OR INFRINGEMENT OF BUILDINGS BEING SEIZED AND/OR MONETARY COMPENSATION TO JONATHAN GRANT PARKS.

COPYRIGHT 2025

DRAWINGS

APPROVAL

SIGN AND DATE BELOW TO APPROVE CURRENT DOCUMENT PHASE.

SIGN AND DATE BELOW TO COMMENCE NEXT DOCUMENT PHASE.

Approved By:

Date:

REVISIONS

No.

Date

Description

TOWN OF PALM BEACH
FINAL SUBMITTAL

PROJECT NUMBER:
ARC-24-0128
ZON-24-0093
NOT FOR CONSTRUCTION

ALL APPLICABLE CODES, LAWS, AND REGULATIONS GOVERNING OR RELATING TO ANY PORTION OF THIS WORK ARE HEREBY INCORPORATED INTO AND MADE A PART OF THESE DOCUMENTS, AND THEIR PROVISIONS SHALL BE CARRIED OUT BY THE CONTRACTOR WHO SHALL INFORM THE OWNER PRIOR TO SUBMITTING A PROPOSAL, OF ANY WORK OR MATERIAL WHICH VIOLATES ANY OF THE CURRENT LAWS AND REGULATIONS. ANY WORK DONE BY THE CONTRACTOR CAUSING SUCH A VIOLATION SHALL BE CORRECTED BY THE CONTRACTOR.

SCALE
3/16" = 1'-0"

DRAWN BY

CHECKED BY
JP

DATE ISSUED
02/10/2025

PLOT DATE
02/07/2025

SHEET TITLE
ENLARGED EXTERIOR
HIDDEN ELEVATION
WEST

SEAL

PROJECT NUMBER
24-10

SHEET NUMBER
A2.50

JONATHAN GRANT PARKS
AR-0017714

© Copyright Jonathan Grant Parks All Rights Reserved 2025

