

SUNSET AVE NORTH BUILDING PERSPECTIVE

*Palm Beach Synagogue*











ARCHITECTURE AND DESIGN  
PROGETTO DI ARCHITETTURA

**THE PLAZA CENTER**  
1 ROYAL PALM WAY  
GENTHHOUSE 600A  
PALM BEACH, FLORIDA 33480  
561 461 0108  
561 461 0106  
LIC. # AA26003943

ARTHOLEMEWPARTNERS.COM

CONSULTANTS

**SHUTTS & BOWEN LLP**  
ATTORNEY  
1000 OKEECHOBEE BLVD # 1100  
WEST PALM BEACH, FL 33401  
PHONE: 561-835-8500  
EMAIL: HOYER@SHUTTS.COM

**ENVIRONMENT DESIGN GROUP**  
LANDSCAPE ARCHITECT  
1100 N. COUNTY ROAD, SUITE 20-B  
MIRAMAR BEACH, FL 33480  
PHONE: 561-832-4600  
EMAIL: [DUSTIN@ENVIRONMENTDESIGNGROUP.COM](mailto:DUSTIN@ENVIRONMENTDESIGNGROUP.COM)

**CONKLING & LEWIS CONSTRUCTION, INC**  
**E-CONSTRUCTION CONSTRUCTION MANAGER**  
 1 OLD OKEECHOBEE BLVD  
 ST PALM BEACH, FL 33401  
 PHONE: 561-833-4441  
 MAIL: KLEWIS@CONKLINGANDLEWIS.COM

**ZABIK AND ASSOCIATES**  
**OWNER'S REPRESENTATIVE**  
 108 OKEECHOBEE BLVD SUITE 2  
 PALM BEACH, FL 33411  
 PHONE: 561-791-2468  
 EMAIL: LKRUTZ@ZABIKANDASSOCIATES.COM

**FILE B FANT ARCHITECT # AR99255**  
**INTERIOR DESIGNER # ID6422**  
**A # 30425933 NCARB # 87929**

visions:

NOTWITHSTANDING, THESE DRAWINGS ARE THE INSTRUMENT OF SERVICE TO THE PROJECT. THEY ARE NOT PRODUCTS OF DESIGN. ALL IDEAS, DESIGNS, ARRANGEMENTS AND PLANS INDICATED OR REPRESENTED BY THIS/THESE DRAWINGS OWNED BY AND THE PROPERTY OF BARTHOLOMEW + PARTNERS, AND WERE ACQUIRED, EVOLVED AND DEVELOPED FOR USE ON AND IN CONNECTION WITH THIS PROJECT. NONE OF SUCH IDEAS, DESIGNS, ARRANGEMENTS OR PLANS SHALL BE USED OR DISCLOSED TO ANY PERSONAL FIRM OR CORPORATION WITHOUT THE WRITTEN PERMISSION OF BARTHOLOMEW + PARTNERS.

INSTRUCTION ADMINISTRATION, AS THE TERM IS GENERALLY UNDERSTOOD, AND THAT WHICHEVER A PARTNERS IS NOT CONTRACTED TO PROVIDE ARCHITECTURAL SERVICES DURING CONSTRUCTION, INCLUDING ON-SITE MONITORING, SITE VISITS, SHOP DRAWING REVIEW, DESIGN CLARIFICATION, ETC., THE CLIENT AGREES TO INDEMNIFY AND HOLD HARMLESS BARTHOLOMEW A PARTNERS FROM ANY LIABILITY ARISING FROM ITS OR OMISSIONS IN THE PERFORMANCE OF SAID SERVICES DURING CONSTRUCTION THE CLIENT, AND THEIR AGENTS, EMPLOYEES, OR SUBCONTRACTORS.

Project no: 24.04.130  
Date: 05.17.24  
Drawn by:  
Project Manager: K. Fant

20-132 N. COUNTY RD  
ALM BEACH  
YNAGOGUE

Project Address:  
20-132 N. County Rd, Palm Beach,  
FL 33480

HEET NAME

WATERCOLOR NORTH  
PERSPECTIVE

SHEET NUMBER

## A9.14

COA-24-0022		
ZON-24-0055		

A watercolor illustration of a courtyard scene. In the foreground, a paved walkway leads towards a building with a red-tiled roof and arched windows. To the right, a large, leafy tree stands next to a yellow building. The sky is blue with white clouds. The artist's signature 'Grafico Espinoza Art.' is visible in the bottom right corner.

Bartholomew + Partiers Arch.

WATERCOLOR NORTH PERSPECTIVE



# WEST COURTYARD BUILDING PERSPECTIVE

*Palm Beach Synagogue*





EXISTING COURTYARD LOOKING SOUTH-EAST

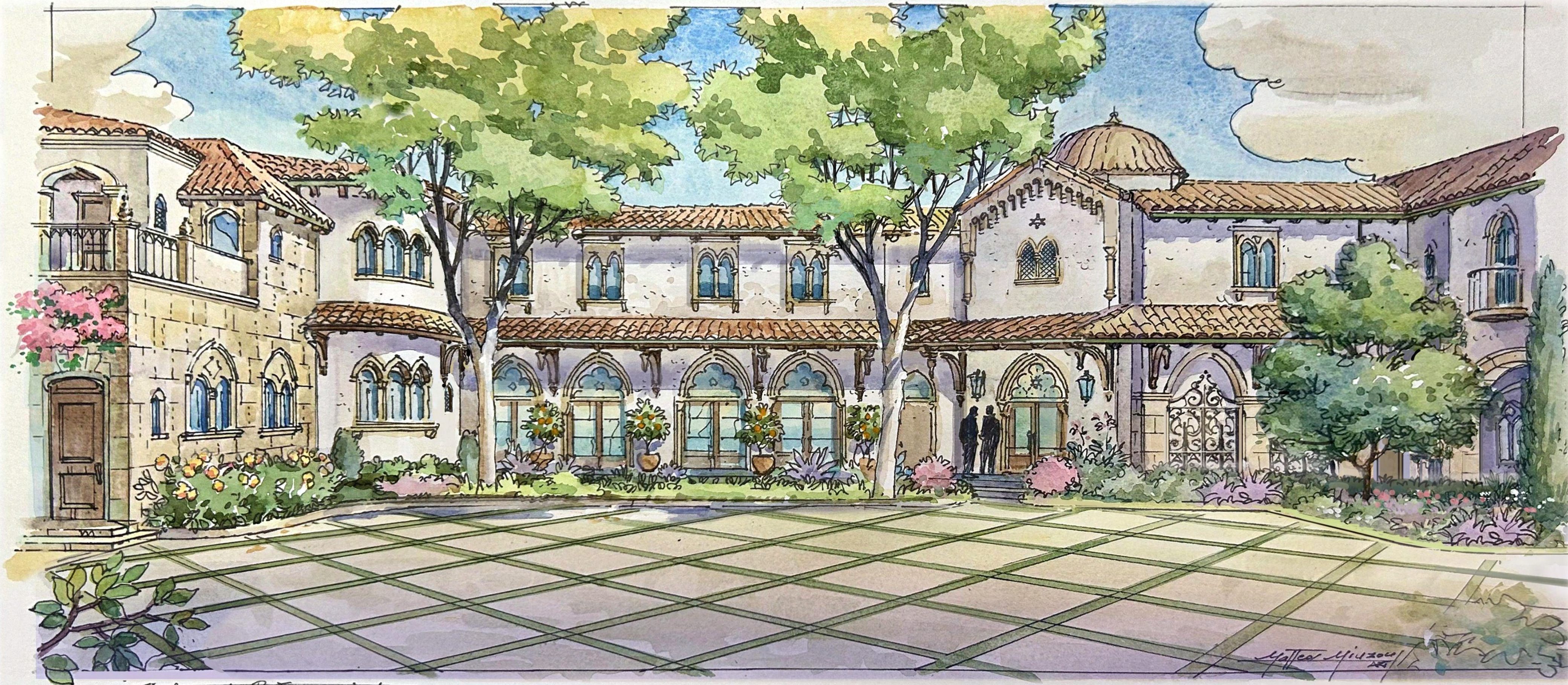

PROPOSED COURTYARD LOOKING SOUTH-EAST

# Bartholemew + Partners

ARCHITECTURE AND DESIGN  
PROGETTO DI ARCHITETTURA

**THE PLAZA CENTER**  
251 ROYAL PALM WAY  
PENTHOUSE 600A  
PALM BEACH, FLORIDA 33480  
T: 561 461 0108  
F: 561 461 0106  
FL LIC. # A220003943

BARTHOLEMEEPARTNERS.COM

CONSULTANTS

**SHUTTS & BOWEN LLP**  
ATTORNEY  
525 OKEECHOBEE BLVD # 1100  
WEST PALM BEACH, FL 33401  
PHONE: 561-835-8500  
EMAIL: HOYER@SHUTTS.COM

**ENVIRONMENT DESIGN GROUP**  
LANDSCAPE ARCHITECT  
139 N COUNTY ROAD, SUITE 20-B  
PALM BEACH, FL 33480  
PHONE: 561-832-4600  
E-MAIL: DUSTIN@ENVIRONMENTDESIGNGROUP.COM

**CONKLING & LEWIS CONSTRUCTION, INC.**  
PRE-CONSTRUCTION CONSTRUCTION MANAGER  
1241 OLD OKEECHOBEE BLVD  
WEST PALM BEACH, FL 33401  
PHONE: 561-833-4411  
EMAIL: KLEWIS@CONKLINGANDLEWIS.COM

**ZABIK AND ASSOCIATES**  
OWNER'S REPRESENTATIVE  
11388 OKEECHOBEE BLVD SUITE 2  
ROYAL PALM BEACH, FL 33411  
PHONE: 561-791-2468  
EMAIL: LKRUTZ@ZABIKANDASSOCIATES.COM

**KYLE B FANT** ARCHITECT # A999255  
INTERIOR DESIGNER # ID6422  
AIA # 30425953 NCARB # 87929

Revisions:

DISCLAIMER: THESE DRAWINGS ARE THE INSTRUMENT OF SERVICE TO THE PROJECT. THEY ARE NOT PRODUCTS OF DESIGN OR ENGINEERING. NO WARRANTIES, EXPRESS OR IMPLIED, ARE MADE BY BARTHOLEMEE PARTNERS AND THE PROJECTS OF BARTHOLEMEE PARTNERS, AND NO OTHER PROJECTS, HAVE BEEN DESIGNED OR ENGINEERED BY BARTHOLEMEE PARTNERS. NO PART OF THESE DRAWINGS OR ANY INFORMATION CONTAINED HEREIN SHALL BE USED FOR ANY PURPOSES OTHER THAN THAT FOR WHICH THEY WERE PREPARED WITHOUT THE WRITTEN PERMISSION OF BARTHOLEMEE PARTNERS.

I, THE ARCHITECT, HEREBY CERTIFY THAT I AM A LICENSED ARCHITECT AND THAT I HAVE PREPARED THESE DRAWINGS IN ACCORDANCE WITH THE PROFESSIONAL STANDARDS AND ETHICS OF THE ARCHITECTURAL PROFESSION. I HAVE NOT BEEN REPRISORIED FOR ANY VIOLATIONS OF THE PROFESSIONAL STANDARDS AND ETHICS OF THE ARCHITECTURAL PROFESSION. I HAVE NOT BEEN REPRISORIED FOR ANY VIOLATIONS OF THE PROFESSIONAL STANDARDS AND ETHICS OF THE ARCHITECTURAL PROFESSION. I HAVE NOT BEEN REPRISORIED FOR ANY VIOLATIONS OF THE PROFESSIONAL STANDARDS AND ETHICS OF THE ARCHITECTURAL PROFESSION.

Project no: 24.04.130  
Date: 05.17.24  
Drawn by:  
Project Manager: K. Fant

**120-132 N. COUNTY RD  
PALM BEACH  
SYNAGOGUE**

Project Address:  
120-132 N. County Rd, Palm Beach,  
FL, 33480

SHEET NAME

SOUTH - EAST  
COURTYARD PERSPECTIVE

SHEET NUMBER

A9.15

COA-24-0022  
ZON-24-0055



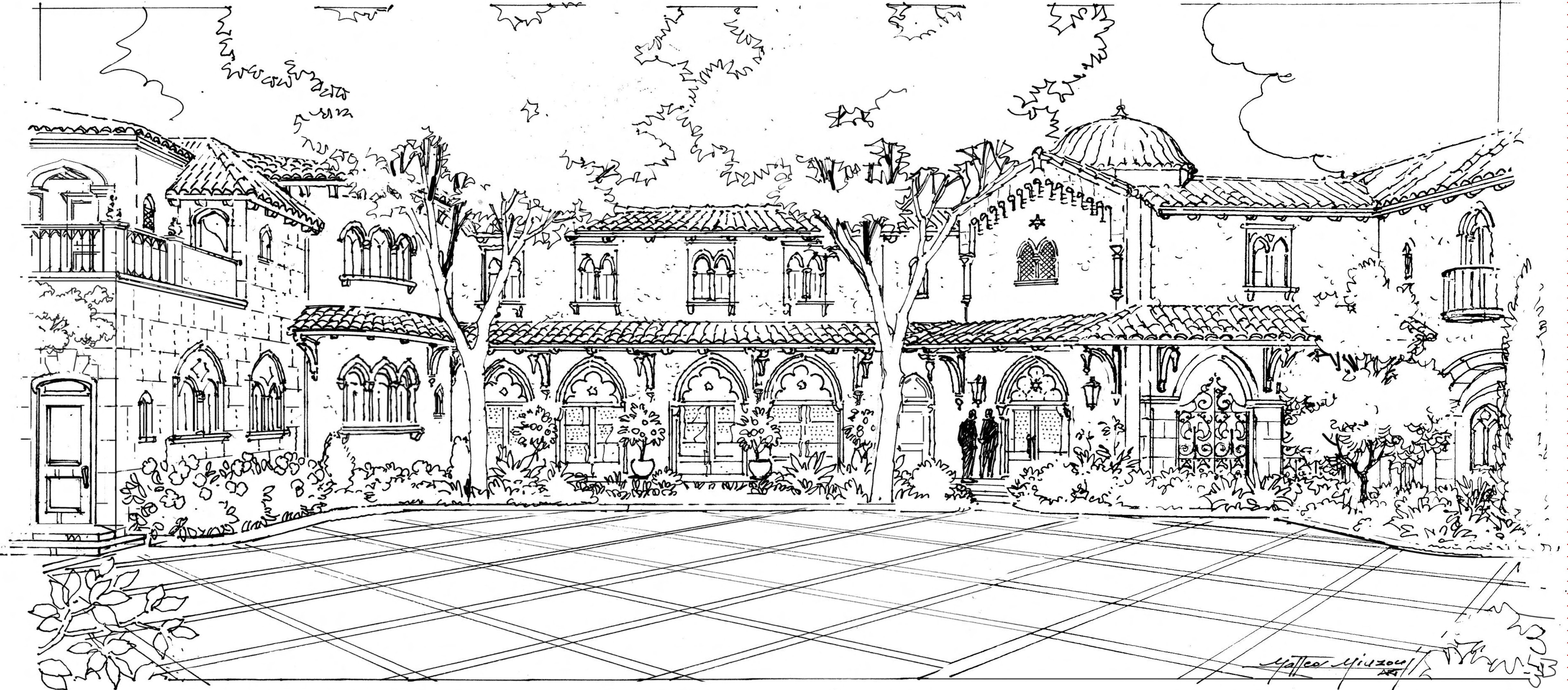
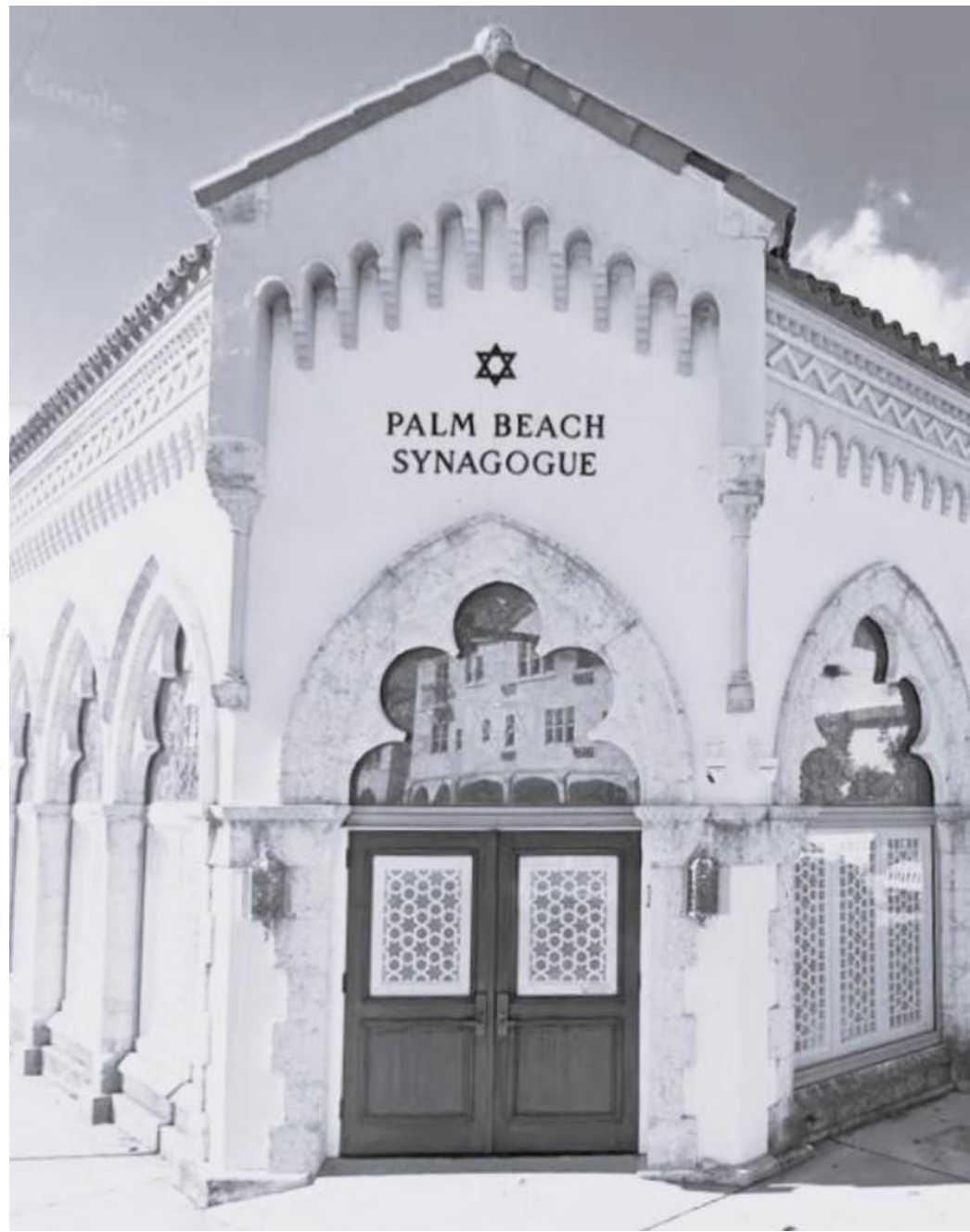
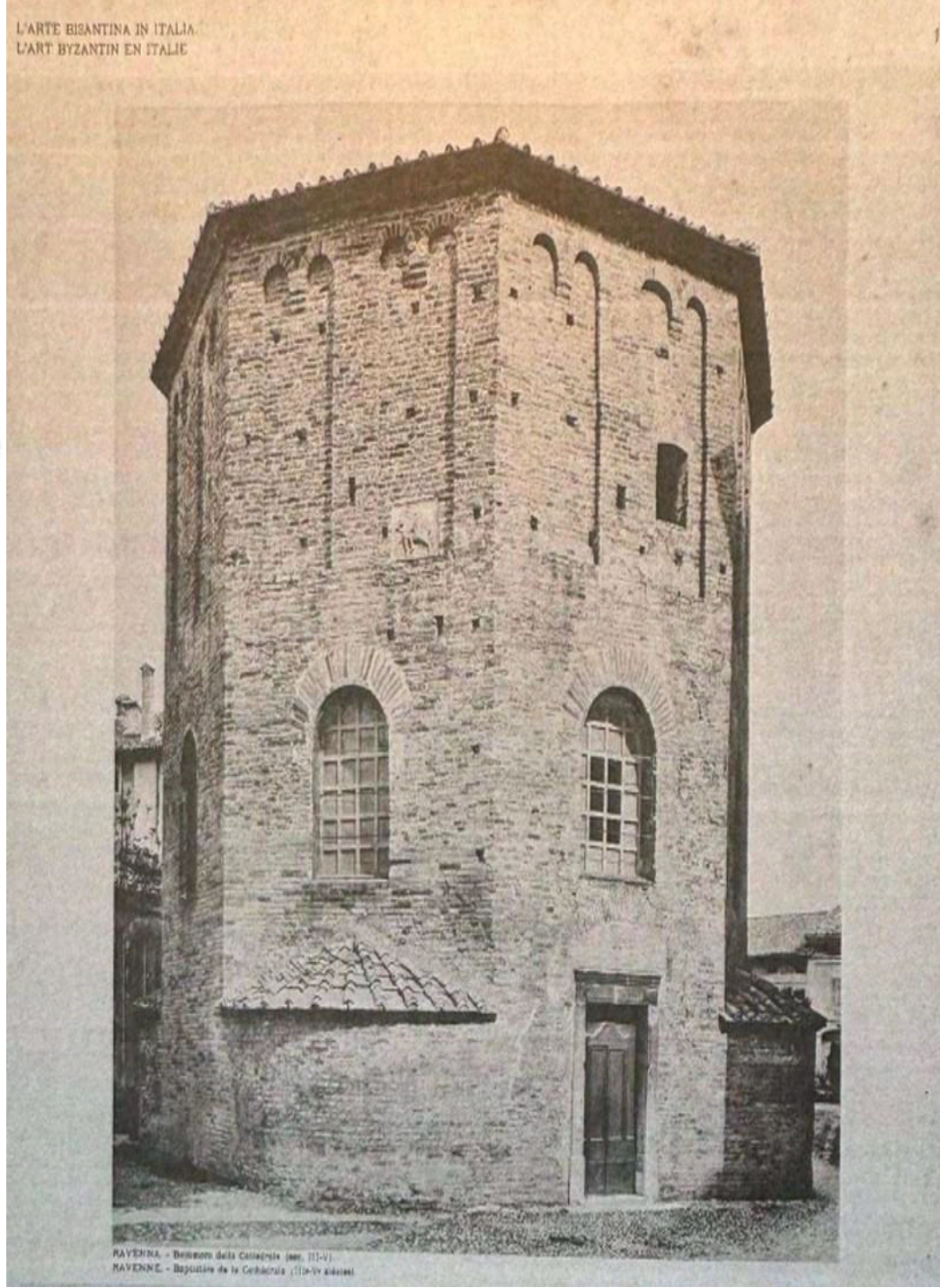
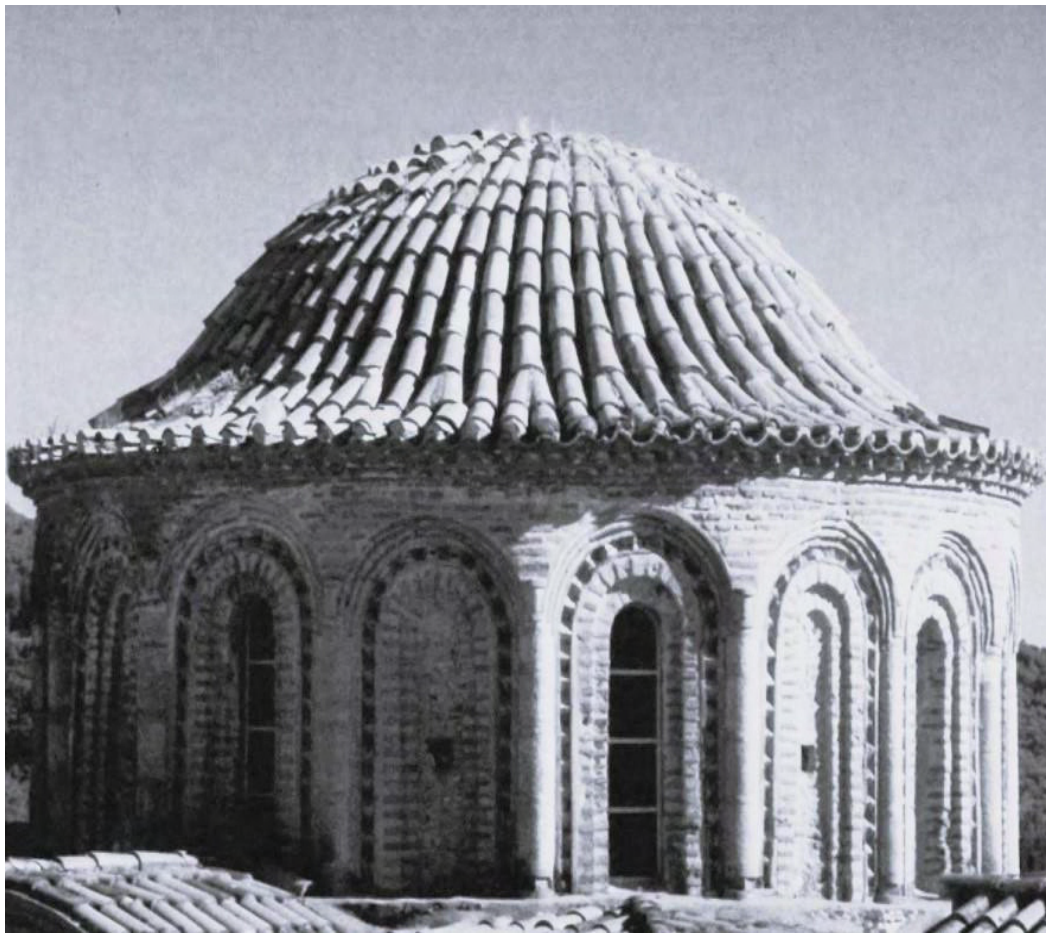
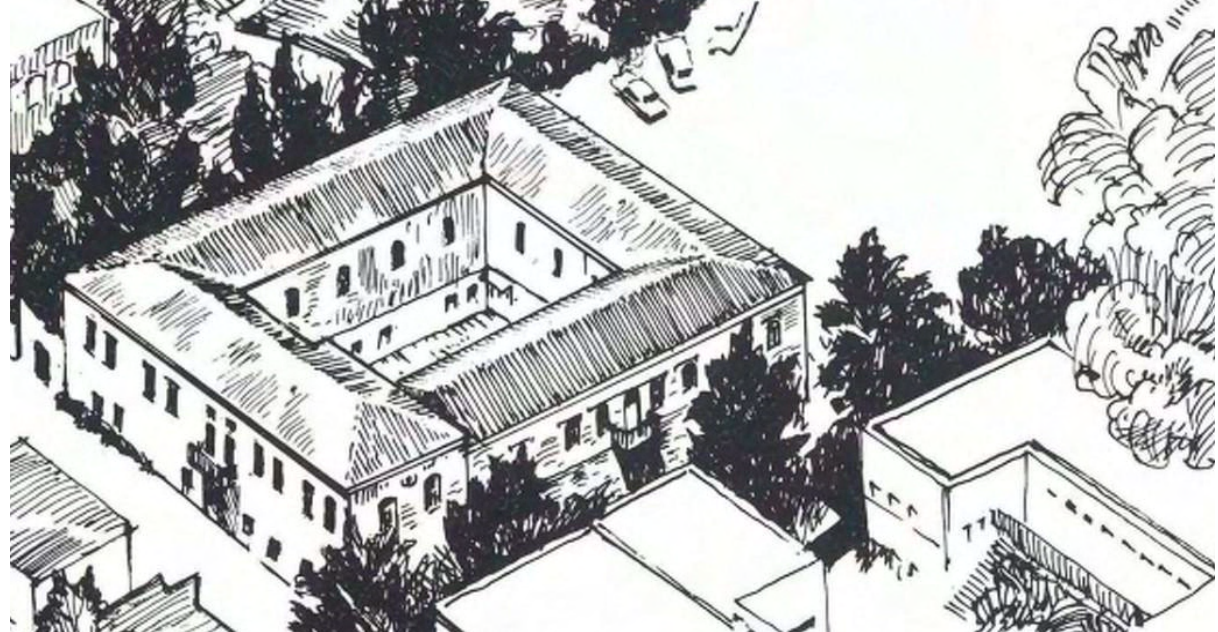
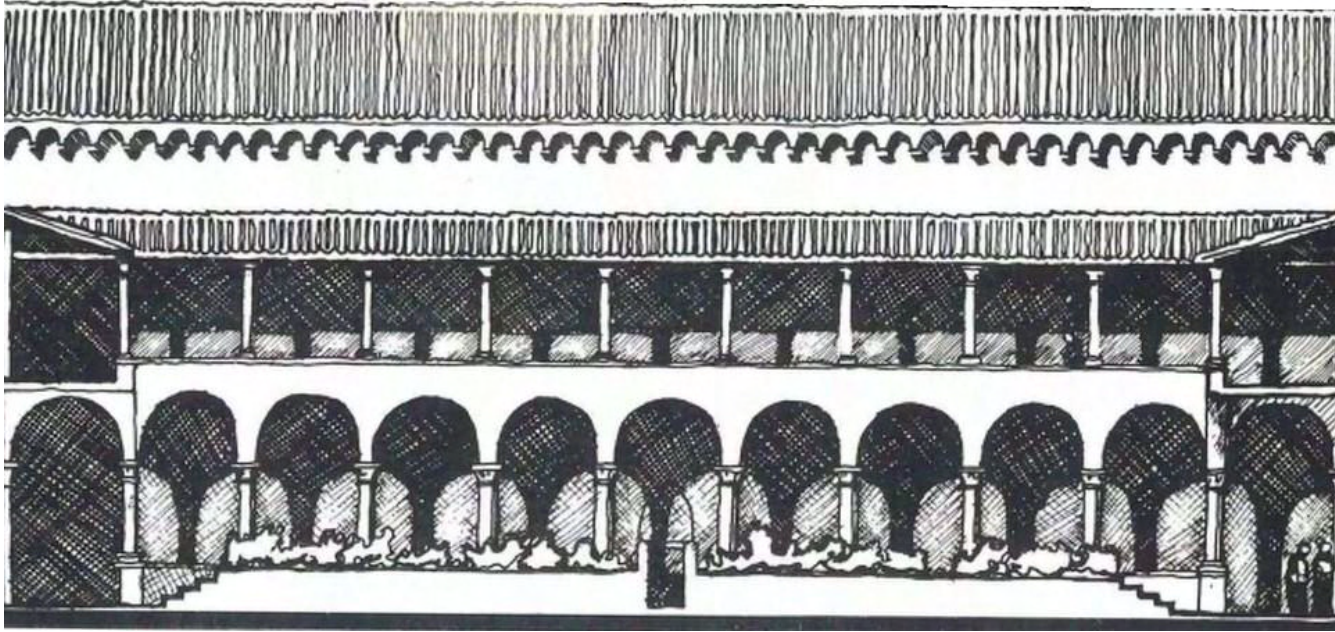

PROPOSED COURTYARD LOOKING SOUTH-EAST - B&W

# Bartholemew + Partners

ARCHITECTURE AND DESIGN  
PROGETTO DI ARCHITETTURA

**THE PLAZA CENTER**  
251 ROYAL PALM WAY  
PENTHOUSE 600A  
PALM BEACH, FLORIDA 33480  
T: 561 461 0108  
F: 561 461 0106  
FL LIC. # A20003943

BARTHOLEMEEVPARTNERS.COM

CONSULTANTS

**SHUTTS & BOWEN LLP**  
ATTORNEY  
525 OKEECHOBEE BLVD # 1100  
WEST PALM BEACH, FL 33401  
PHONE: 561-835-8500  
EMAIL: HOYER@SHUTTS.COM

**ENVIRONMENT DESIGN GROUP**  
LANDSCAPE ARCHITECT  
139 N COUNTY ROAD, SUITE 20-B  
PALM BEACH, FL 33480  
PHONE: 561-832-4600  
E-MAIL: DUSTIN@ENVIRONMENTDESIGNGROUP.COM

**CONKLING & LEWIS CONSTRUCTION, INC.**  
PRE-CONSTRUCTION CONSTRUCTION MANAGER  
1241 OLD OKEECHOBEE BLVD  
WEST PALM BEACH, FL 33401  
PHONE: 561-853-4411  
EMAIL: KLEWIS@CONKLINGANDLEWIS.COM

**ZABIK AND ASSOCIATES**  
OWNER'S REPRESENTATIVE  
11388 OKEECHOBEE BLVD SUITE 2  
ROYAL PALM BEACH, FL 33411  
PHONE: 561-793-2468  
EMAIL: LKRUTZ@ZABIKANDASSOCIATES.COM

**KYLE B FANT** ARCHITECT # AR09255  
INTERIOR DESIGNER # ID6422  
AIA # 30425935 NCARB # 87929

Revisions:

CONCEPT ONLY. THESE DRAWINGS ARE THE INSTRUMENT OF SERVICE TO THE PROJECT. THEY ARE NOT PRELIMINARY OR FINAL. NO OTHER REVISIONS ARE TO BE MADE BY ANY OTHER PARTY WITHOUT THE WRITTEN CONSENT OF BARTHOLEMEEV PARTNERS. THE CLIENT AND BARTHOLEMEEV PARTNERS AGREE TO HOLD EACH OTHER HARMLESS FROM AND AGAINST ALL CLAIMS, DAMAGES, LOSSES AND EXPENSES, INCLUDING REASONABLE ATTORNEY'S FEES, THAT MAY BE ASSERTED AGAINST OR INCURRED BY EITHER PARTY IN CONNECTION WITH THIS AGREEMENT. THE CLIENT AND BARTHOLEMEEV PARTNERS AGREE TO HOLD EACH OTHER HARMLESS FROM AND AGAINST ALL CLAIMS, DAMAGES, LOSSES AND EXPENSES, INCLUDING REASONABLE ATTORNEY'S FEES, THAT MAY BE ASSERTED AGAINST OR INCURRED BY EITHER PARTY IN CONNECTION WITH THIS AGREEMENT. THE CLIENT AND BARTHOLEMEEV PARTNERS AGREE TO HOLD EACH OTHER HARMLESS FROM AND AGAINST ALL CLAIMS, DAMAGES, LOSSES AND EXPENSES, INCLUDING REASONABLE ATTORNEY'S FEES, THAT MAY BE ASSERTED AGAINST OR INCURRED BY EITHER PARTY IN CONNECTION WITH THIS AGREEMENT.

Project no: 24.04.130  
Date: 05.17.24  
Drawn by:  
Project Manager: K. Fant

**120-132 N. COUNTY RD  
PALM BEACH  
SYNAGOGUE**

Project Address:  
120-132 N. County Rd, Palm Beach,  
FL, 33480

SHEET NAME

NORTH  
COLORED PERSPECTIVE

SHEET NUMBER

A9.16

COA-24-0022  
ZON-24-0055



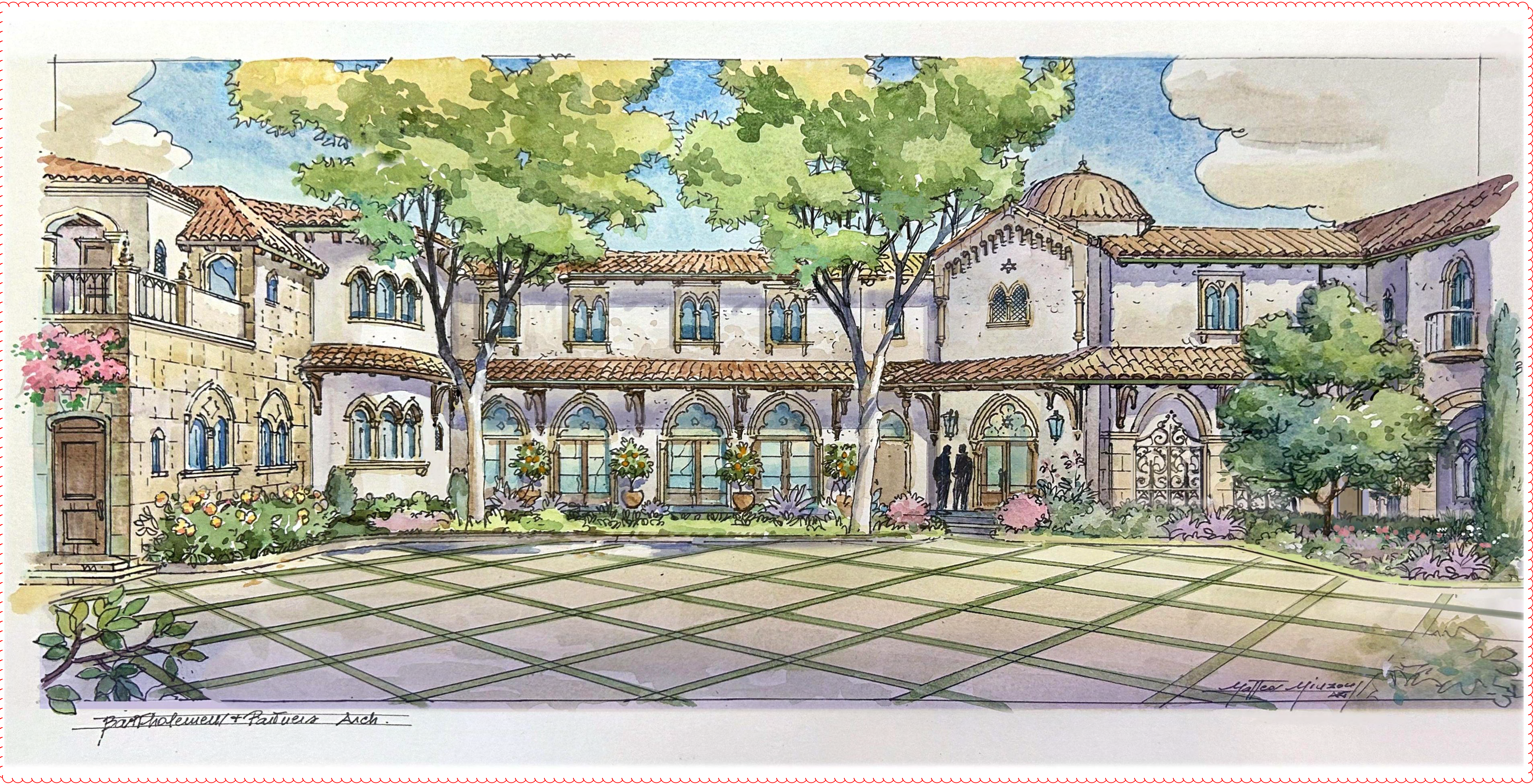

PROPOSED COURTYARD LOOKING SOUTH-EAST

Bartholemew  
+ Partners

ARCHITECTURE AND DESIGN  
PROGETTO DI ARCHITETTURA

THE PLAZA CENTER  
251 ROYAL PALM WAY  
PENTHOUSE 600A  
PALM BEACH, FLORIDA 33480  
T: 561 461 0108  
F: 561 461 0106  
FL LIC. # AA20003943

BARTHOLEMEEVPARTNERS.COM

CONSULTANTS

SHUTTS & BOWEN LLP  
ATTORNEY  
525 OKEECHOBEE BLVD # 1100  
WEST PALM BEACH, FL 33401  
PHONE: 561-835-8500  
EMAIL: HOYER@SHUTTS.COM

ENVIRONMENT DESIGN GROUP  
LANDSCAPE ARCHITECT  
139 N COUNTY ROAD, SUITE 20-B  
PALM BEACH, FL 33480  
PHONE: 561-832-4600  
E-MAIL: DUSTIN@ENVIRONMENTDESIGNGROUP.COM

CONKLING & LEWIS CONSTRUCTION, INC.  
OWNER'S REPRESENTATIVE  
1388 OKEECHOBEE BLVD SUITE 2  
ROYAL PALM BEACH, FL 33411  
PHONE: 561-791-2468  
EMAIL: LKRUZ@ZABIKANDASSOCIATES.COM

ZABIK AND ASSOCIATES  
OWNER'S REPRESENTATIVE  
1388 OKEECHOBEE BLVD SUITE 2  
ROYAL PALM BEACH, FL 33411  
PHONE: 561-791-2468  
EMAIL: LKRUZ@ZABIKANDASSOCIATES.COM

KYLE B FANT ARCHITECT # AR09255  
INTERIOR DESIGNER # ID6422  
AIA # 3042935 NCARB # 87929

Revisions:

DISCLAIMER: THESE DRAWINGS ARE THE INSTRUMENT OF SERVICE TO THE PROJECT. THEY ARE NOT PRODUCTS OF DESIGN OR DESIGN SERVICES. THESE DRAWINGS ARE NOT TO BE USED FOR ANY OTHER PROJECT OR FOR ANY OTHER PURPOSE WITHOUT THE WRITTEN PERMISSION OF BARTHOLEMEEV PARTNERS.

BY ACCEPTING THE ADMINISTRATION OF THE TIME IS GENERAL, I UNDERSTAND AND AGREE THAT I AM NOT PROVIDING CONTRACTOR OR ARCHITECTURAL SERVICES AND THAT I AM NOT PROVIDING ANY OTHER SERVICES TO THE PROJECT. I AM NOT PROVIDING ANY OTHER SERVICES TO THE PROJECT.

Project no: 24.04.130  
Date: 05.17.24  
Drawn by:  
Project Manager: K. Fant

120-132 N. COUNTY RD  
PALM BEACH  
SYNAGOGUE

Project Address:  
120-132 N. County Rd, Palm Beach,  
FL, 33480

SHEET NAME

SOUTH - EAST  
COURTYARD PERSPECTIVE

SHEET NUMBER

A9.17

COA-24-0022  
ZON-24-0055