

Bartholemew  
+ Partners

ARCHITECTURE AND DESIGN  
PROGETTO DI ARCHITETTURA

THE PLAZA CENTER  
251 ROYAL PALM WAY  
PENTHOUSE 600A  
PALM BEACH, FLORIDA 33480  
T: 561 481 0108  
F: 561 481 0106  
FL LIC. # AA26003943

BARTHOLEMWPARTNERS.COM

CONSULTANTS

SHUTTS & BOWEN LLP  
ATTORNEY  
525 OKEECHOBEE BLVD # 1100  
WEST PALM BEACH, FL 33401  
PHONE: 561-835-8500  
EMAIL: HOYER@SHUTTS.COM

ENVIRONMENT DESIGN GROUP  
LANDSCAPE ARCHITECT  
139 N COUNTY ROAD, SUITE 20-B  
PALM BEACH, FL 33480  
PHONE: 561-832-4600  
E-MAIL: DUSTIN@ENVIRONMENTDESIGNGROUP.COM

CONKLING & LEWIS CONSTRUCTION, INC.  
PRE-CONSTRUCTION CONSTRUCTION MANAGER  
1241 OLD OKEECHOBEE BLVD  
WEST PALM BEACH, FL 33401  
PHONE: 561-833-4411  
EMAIL: KLEWIS@CONKLINGANDLEWIS.COM

ZABIK AND ASSOCIATES  
OWNER'S REPRESENTATIVE  
11388 OKEECHOBEE BLVD SUITE 2  
ROYAL PALM BEACH, FL 33411  
PHONE: 561-791-2468  
EMAIL: LKRUTZ@ZABIKANDASSOCIATES.COM

SIMMONS & WHITE  
CIVIL & TRAFFIC ENGINEER  
2581 METROCENTRE BLVD WEST, STE 3  
WEST PALM BEACH, FL 33407  
PHONE: 561-475-7568  
EMAIL: BRYAN@SIMMONSANDWHITE.COM

KYLE B FANT ARCHITECT # AR09255  
INTERIOR DESIGNER # 034622  
AIA # 30425933 NCARB # 875029

Revisions:

CONCEPT IDEAS, SCALE DRAWINGS ARE THE INSTRUMENT OF SERVICE TO THE ARCHITECT'S CLIENT. THEY ARE PRELIMINARY TO OTHER ALL SCALE DRAWINGS. ANY CHANGES TO THESE DRAWINGS MUST BE APPROVED BY THE ARCHITECT. ANY CHANGES TO THESE DRAWINGS MUST BE APPROVED BY THE ARCHITECT. ANY CHANGES TO THESE DRAWINGS MUST BE APPROVED BY THE ARCHITECT.

CONSTRUCTION ADMINISTRATION, AS THE TERM IS GENERALLY UNDERSTOOD, AND THAT A PROFESSIONAL ARCHITECT IS NOT RESPONSIBLE FOR THE CONSTRUCTION OF THE PROJECT. ANY CHANGES TO THESE DRAWINGS MUST BE APPROVED BY THE ARCHITECT. ANY CHANGES TO THESE DRAWINGS MUST BE APPROVED BY THE ARCHITECT.

Project no: 24.04.130  
Date: 07.25.24  
Drawn by: V. Antico  
Project Manager: K. Fant

120-132 N. COUNTY RD  
PALM BEACH  
SYNAGOGUE

Project Address:  
120-132 N. County Rd, Palm Beach,  
FL, 33480

SHEET NAME

PROPOSED WEST  
ENLARGED ELEVATION

SHEET NUMBER

A6.10

COA-24-0022  
ZON-24-0055

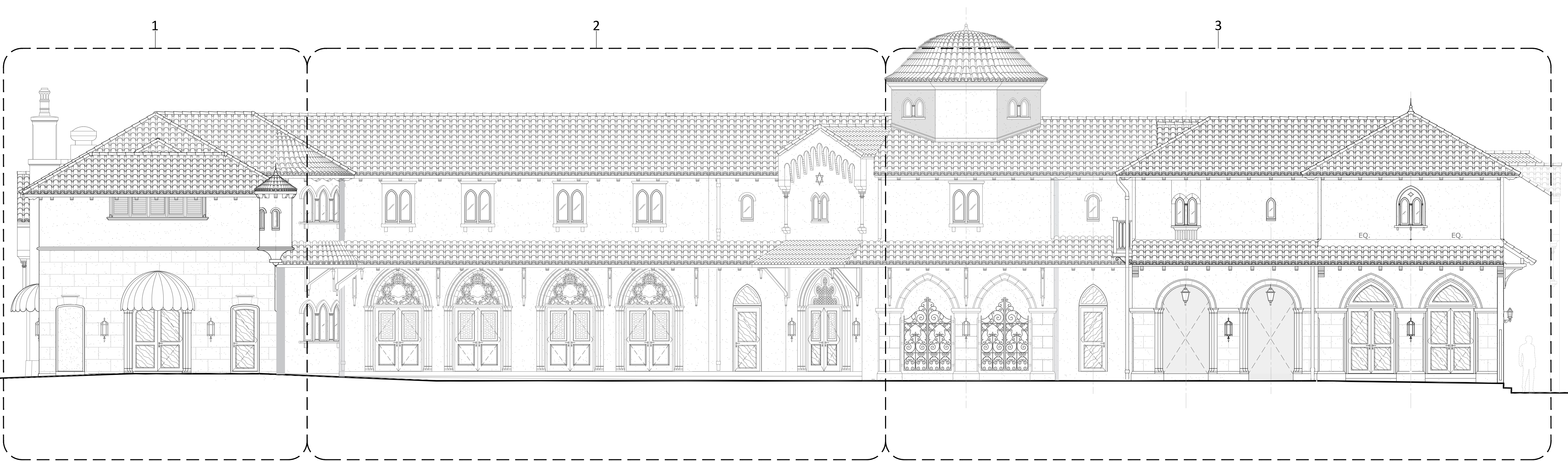

1 PROPOSED WEST ELEVATION  
SCALE:  $\frac{3}{16}$ " = 1'-0"



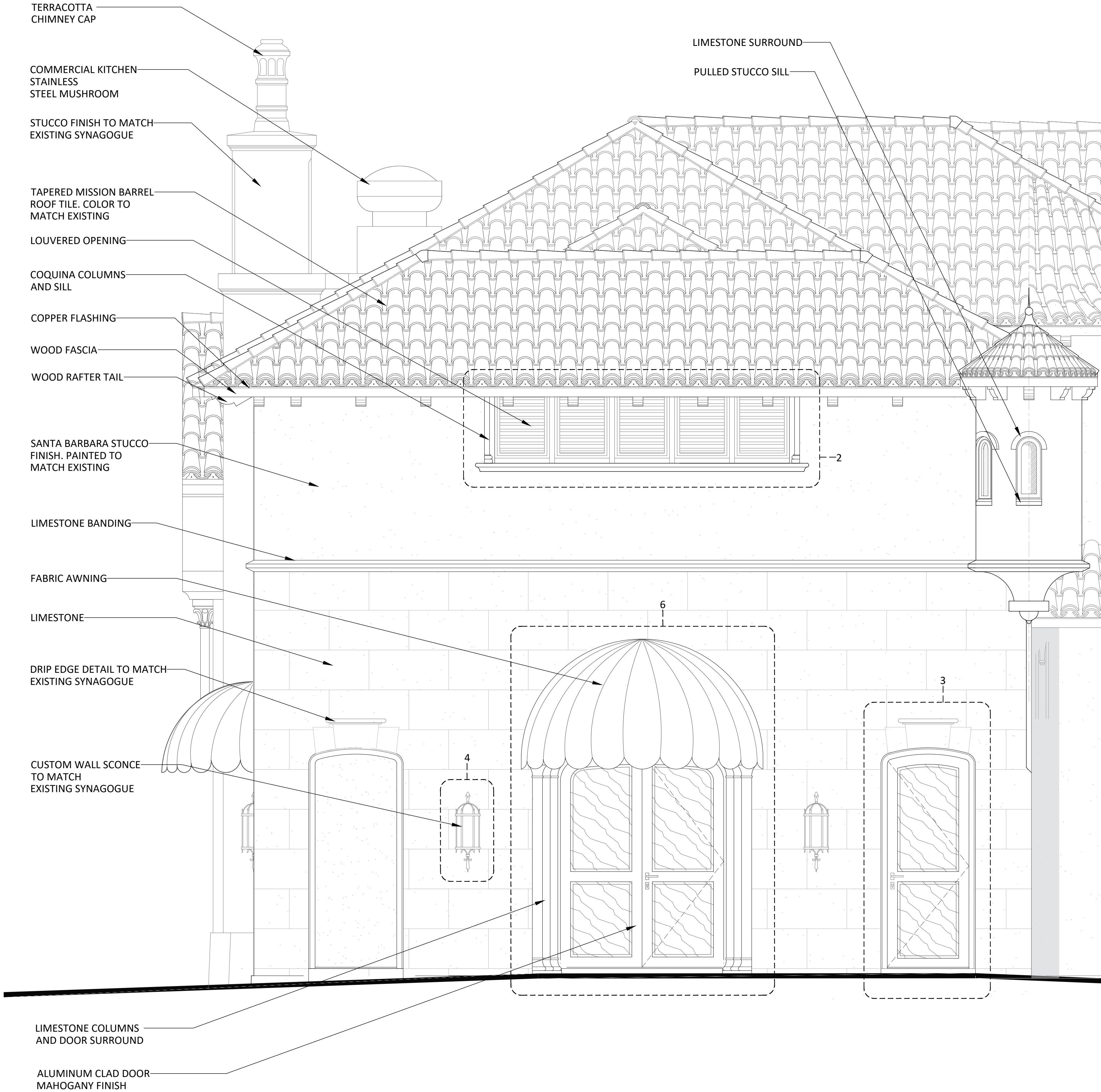

1 PROPOSED WEST-1 ELEVATION  
SCALE:  $\frac{1}{8}" = 1'-0"$

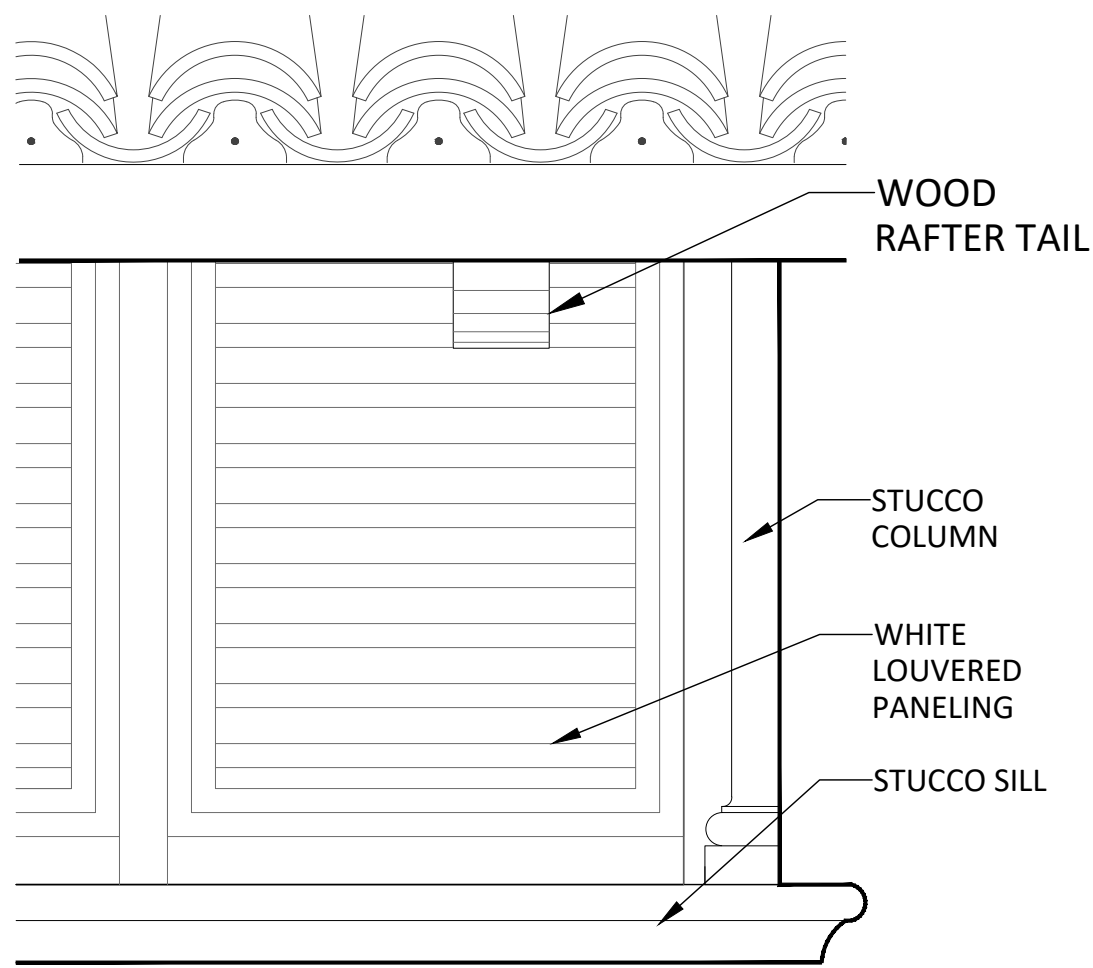

2 LOUVERED OPENING DETAIL  
SCALE:  $1\frac{1}{2}" = 1'-0"$

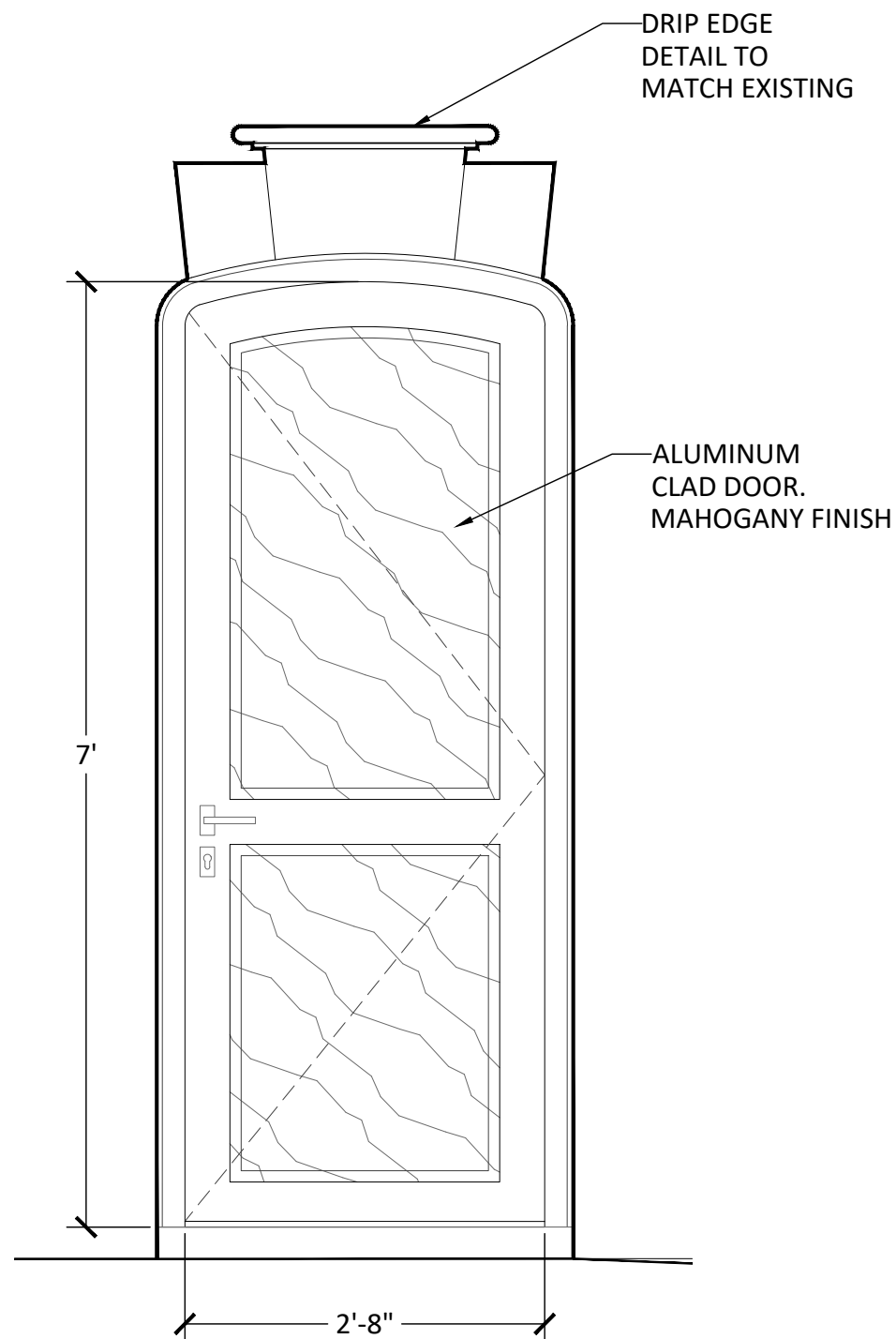

3 DOOR DETAIL  
SCALE:  $\frac{3}{4}" = 1'-0"$

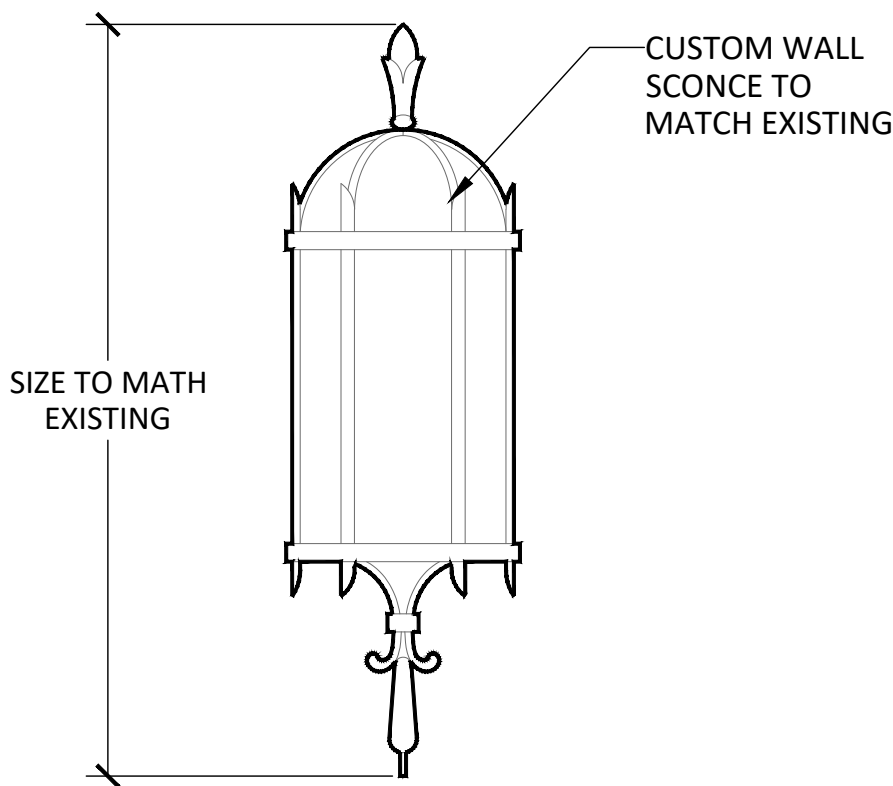

4 WALL SCONCE DETAIL  
SCALE:  $1\frac{1}{2}" = 1'-0"$

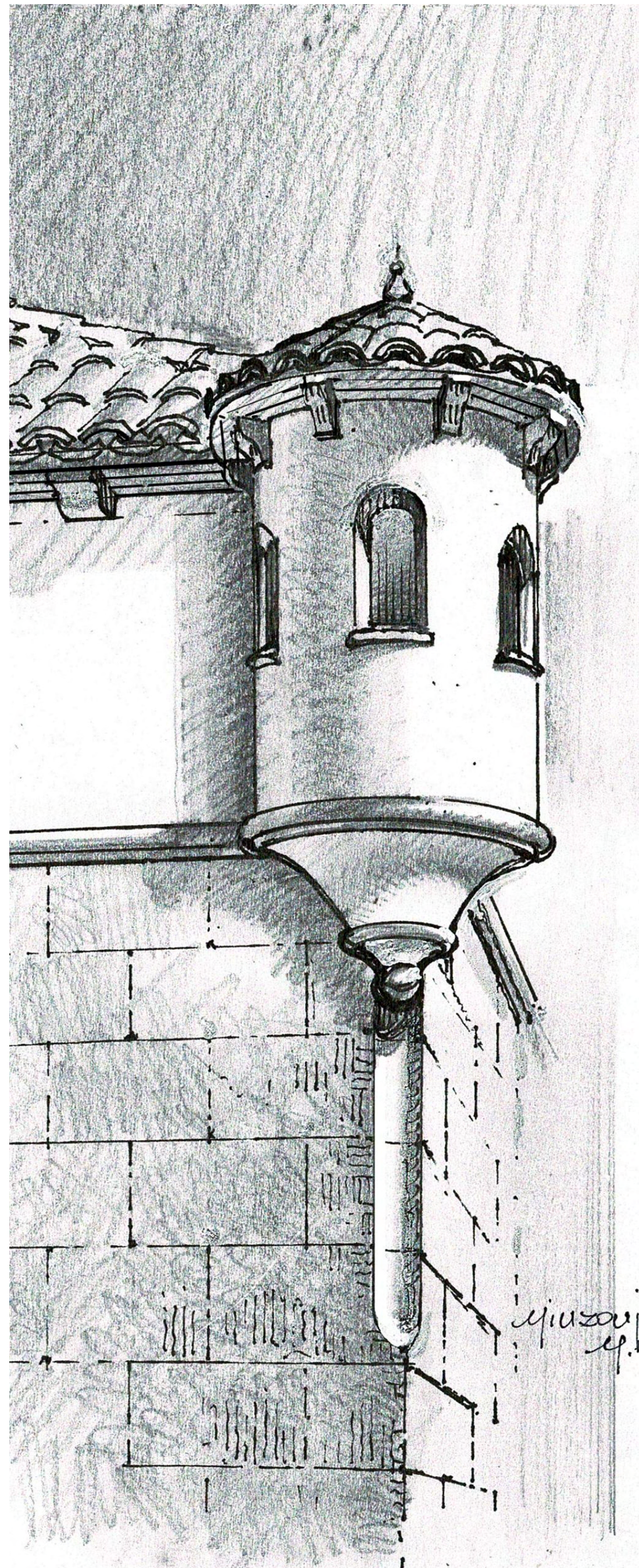

5 TURRET DETAIL  
SCALE: N.T.S.

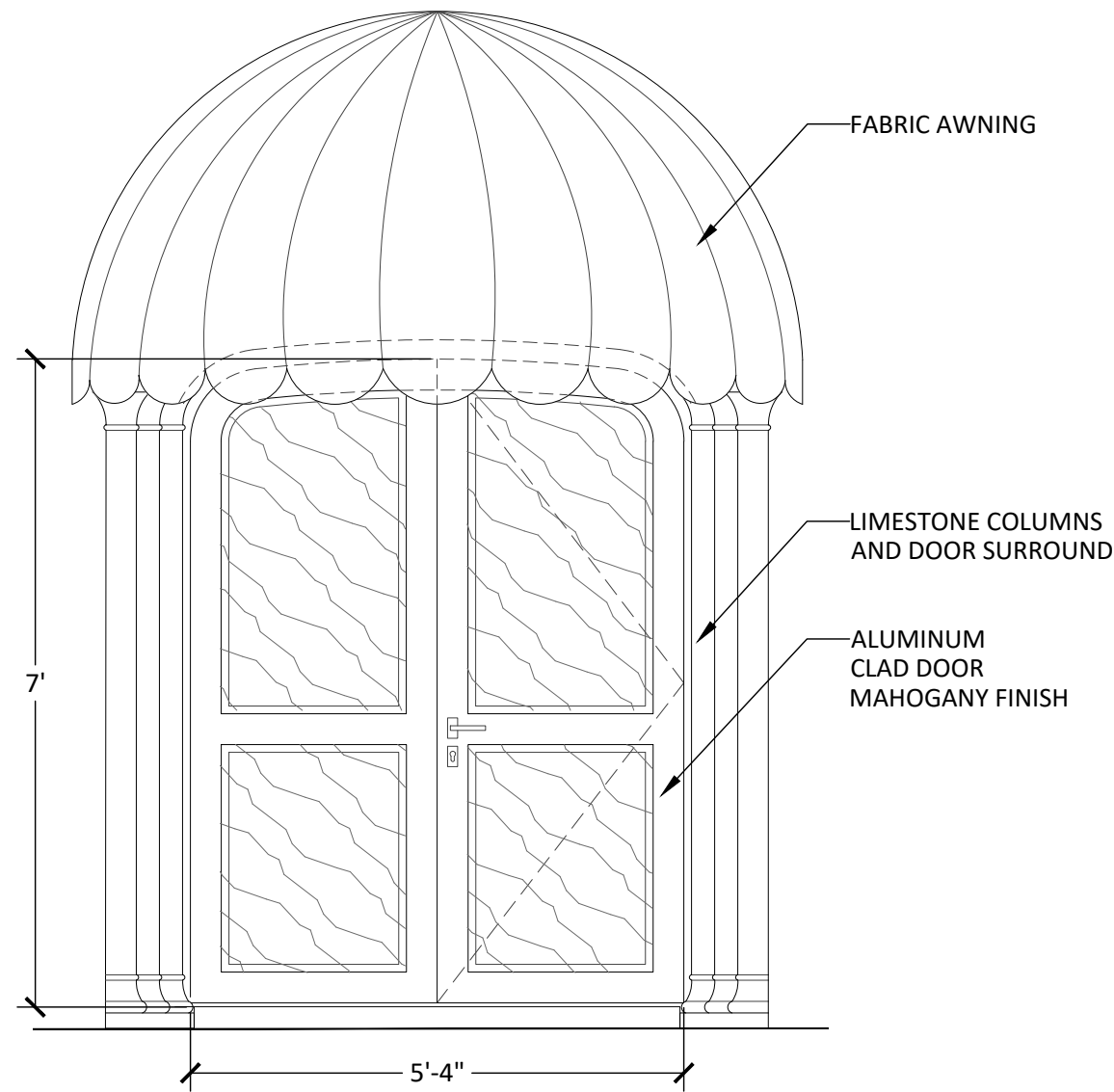

6 DETAIL  
SCALE:  $\frac{3}{8}" = 1'-0"$

COA-24-0022  
ZON-24-0055

## Bartholemew + Partners

ARCHITECTURE AND DESIGN  
PROGETTO DI ARCHITETTURA

THE PLAZA CENTER  
251 ROYAL PALM WAY  
PENTHOUSE 600A  
PALM BEACH, FLORIDA 33480  
T: 561 481 0108  
F: 561 481 0106  
FL LIC. # AA26003943

BARTHOLEMIEWPARTNERS.COM

CONSULTANTS

SHUTTS & BOWEN LLP

ATTORNEY

525 OKEECHOBEE BLVD # 1100

WEST PALM BEACH, FL 33401

PHONE: 561-835-8500

EMAIL: HOYER@SHUTTS.COM

ENVIRONMENT DESIGN GROUP

LANDSCAPE ARCHITECT

139 N COUNTY ROAD, SUITE 20-B

PALM BEACH, FL 33480

PHONE: 561-832-4600

E-MAIL: DUSTIN@ENVIRONMENTDESIGNGROUP.COM

CONKLING & LEWIS CONSTRUCTION, INC.

PRE-CONSTRUCTION CONSTRUCTION MANAGER

1241 OLD OKEECHOBEE BLVD

WEST PALM BEACH, FL 33401

PHONE: 561-833-4411

EMAIL: KLEWIS@CONKLINGANDLEWIS.COM

ZABIK AND ASSOCIATES

OWNER'S REPRESENTATIVE

11388 OKEECHOBEE BLVD SUITE 2

ROYAL PALM BEACH, FL 33411

PHONE: 561-791-2468

EMAIL: LKRUTZ@ZABIKANDASSOCIATES.COM

SIMMONS & WHITE

CIVIL & TRAFFIC ENGINEER

2581 METROCENTRE BLVD WEST, STE 3

WEST PALM BEACH, FL 33407

PHONE: 561-478-7968

EMAIL: BRYAN@SIMMONSANDWHITE.COM

KYLE B FANT ARCHITECT # AR09225

INTERIOR DESIGNER # 0504622

AIA # 30425933 NCARB # 875029

Revisions:

Project no: 24.04.130

Date: 07.25.24

Drawn by: V. Antico

Project Manager: K. Fant

120-132 N. COUNTY RD  
PALM BEACH  
SYNAGOGUE

Project Address:  
120-132 N. County Rd, Palm Beach,  
FL, 33480

SHEET NAME

PROPOSED WEST-1  
DETAILS

SHEET NUMBER

A6.11



ARCHITECTURE AND DESIGN  
PROGETTO DI ARCHITETTURA

ARTHOLEMEWPARTNERS.COM

SHUTTS &amp; BOWEN LLP

**SIMMONS & WHITE**  
CIVIL & TRAFFIC ENGINEER  
581 METROCENTRE BLVD WEST, STE 3  
WEST PALM BEACH, FL 33407  
PHONE: 561-478-7848  
EMAIL: [BRYAN@SIMMONSANDWHITE.COM](mailto:BRYAN@SIMMONSANDWHITE.COM)

#### Revisions:

## A6.12

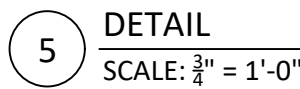
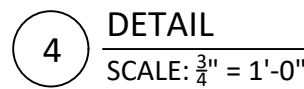
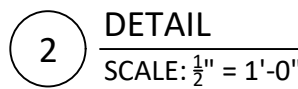
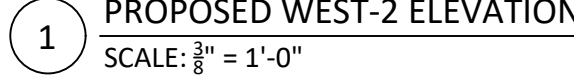

**COA-24-0022**  
**ZON-24-0055**



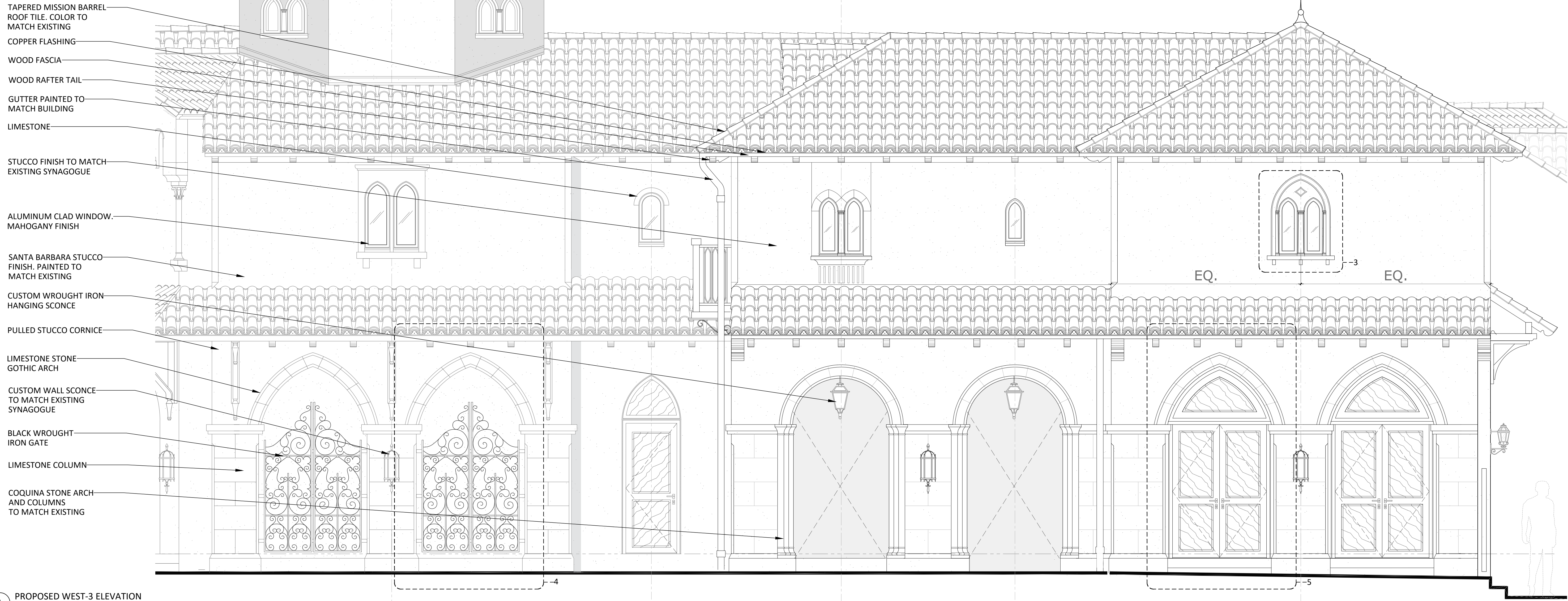

1 PROPOSED WEST-3 ELEVATION  
SCALE:  $\frac{1}{8}'' = 1'-0''$

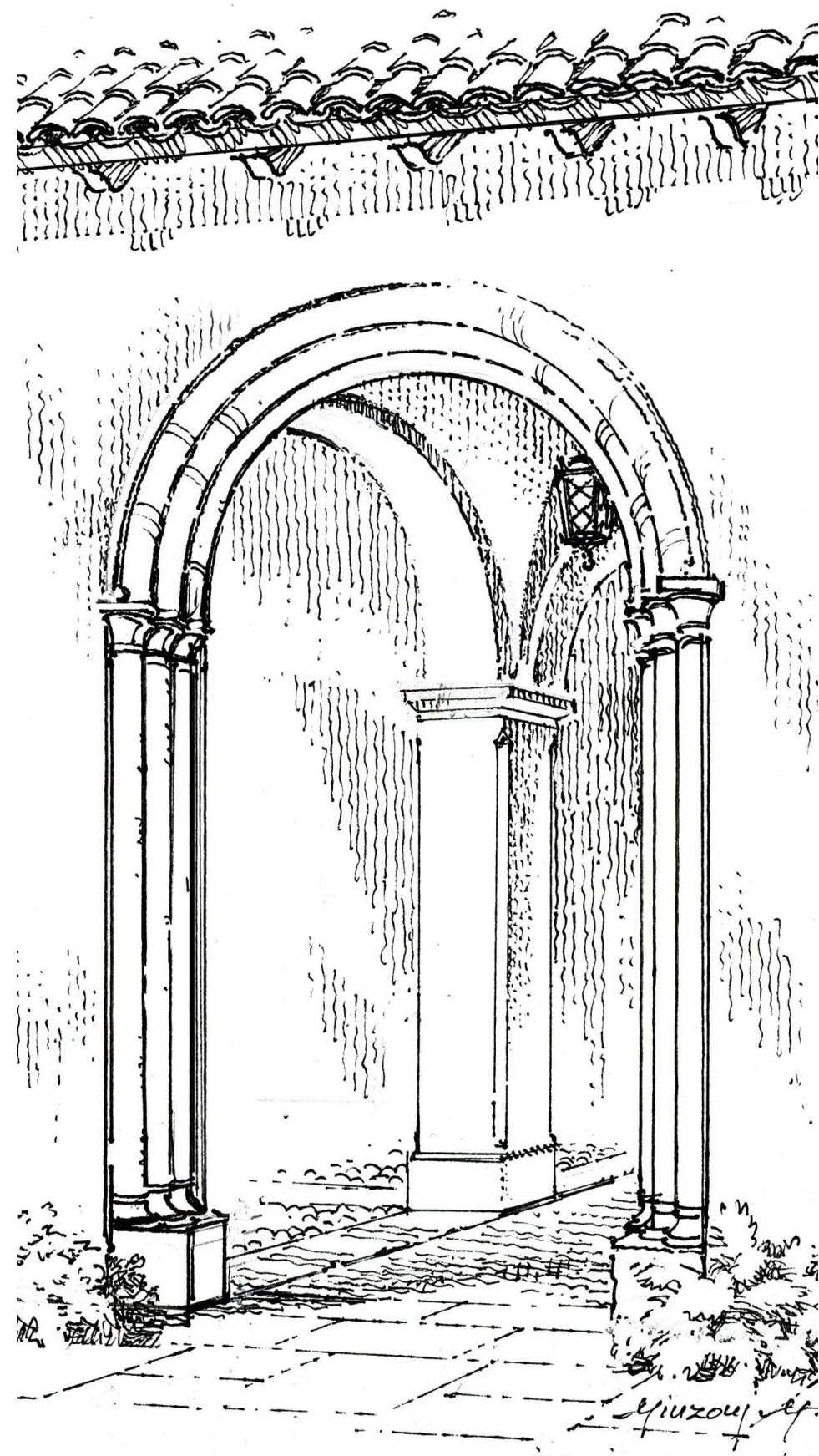

2 DETAIL  
SCALE:  $\frac{1}{2}'' = 1'-0''$

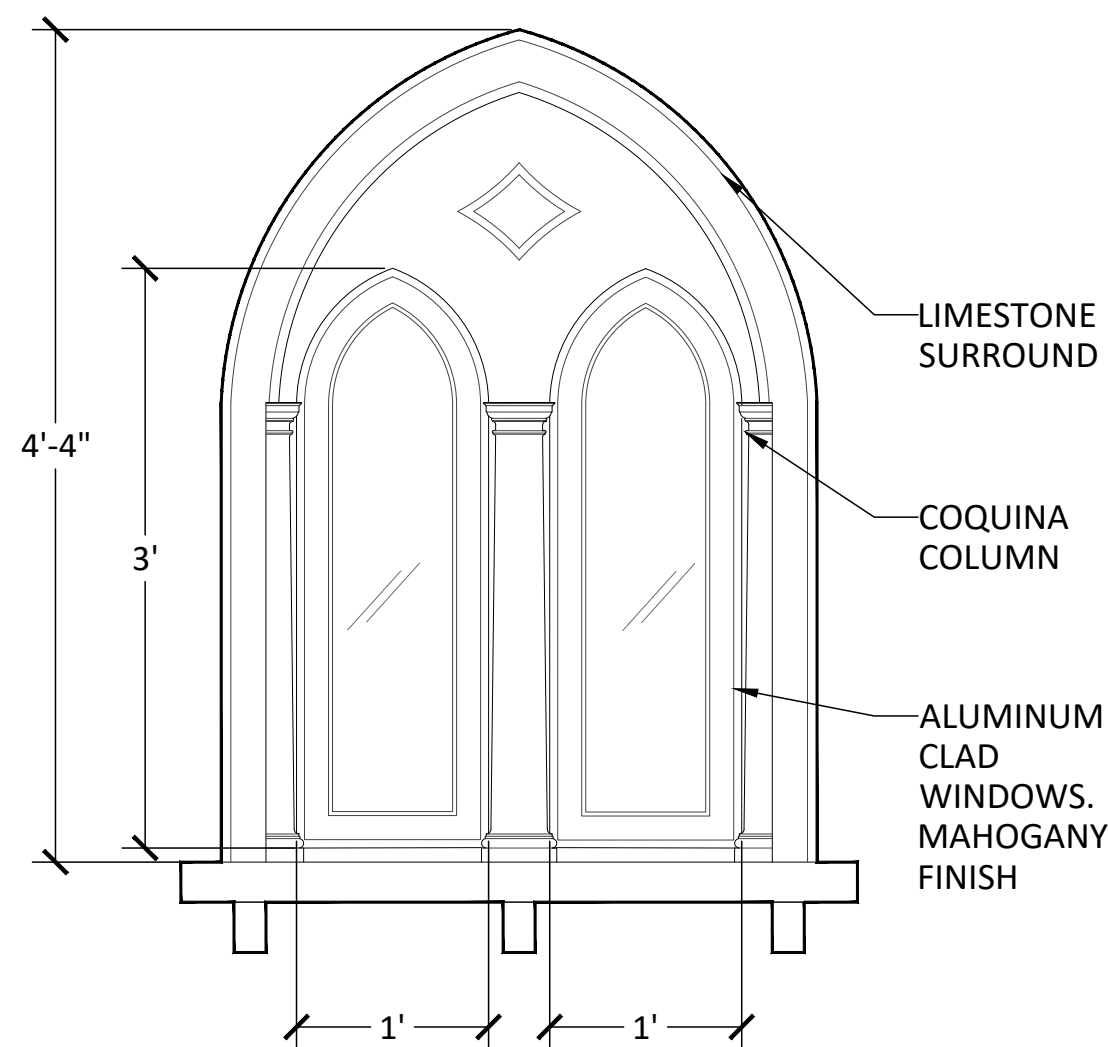

3 WINDOW DETAIL  
SCALE: 1" = 1'-0"

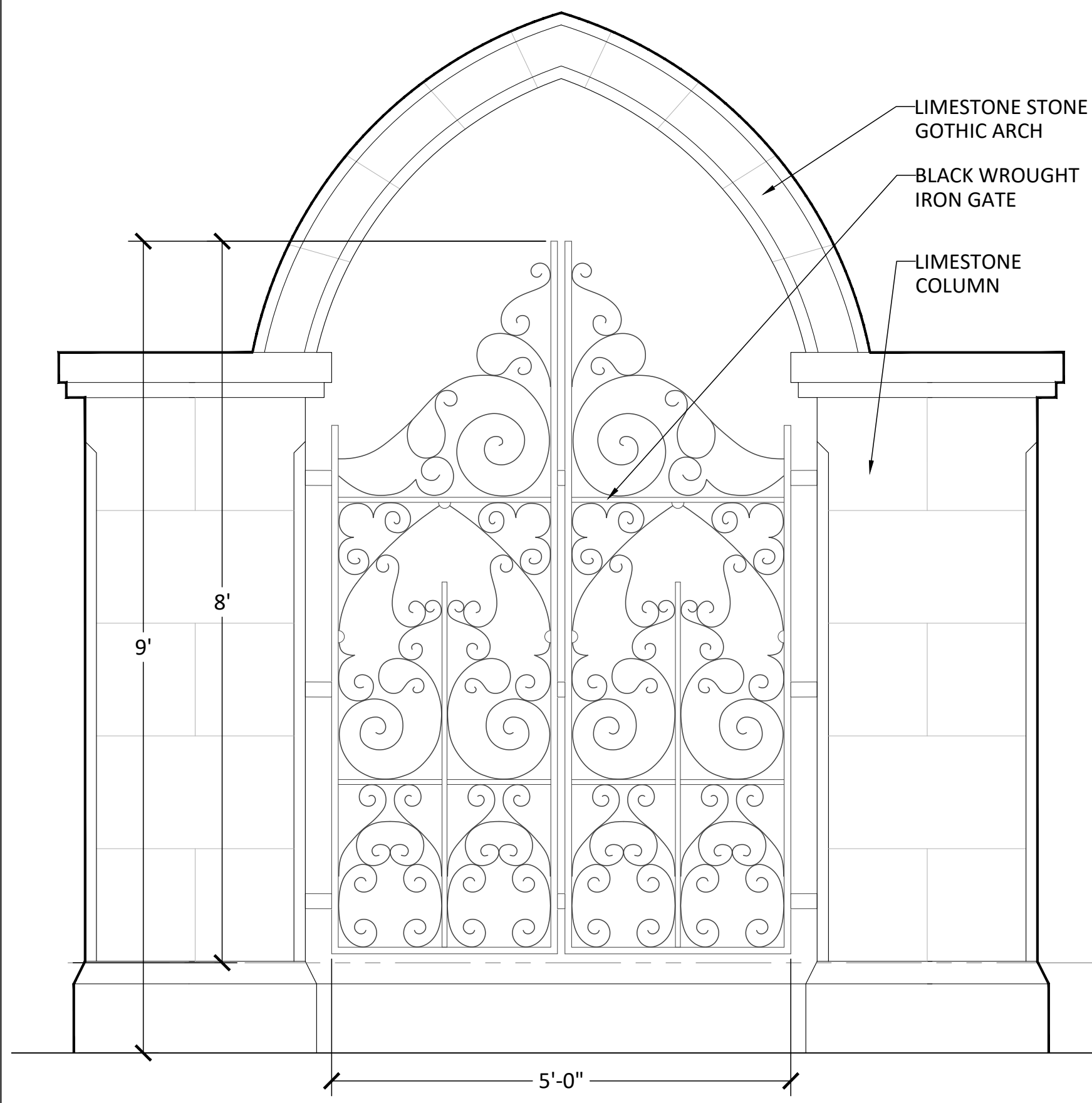

4 DETAIL  
SCALE:  $\frac{1}{2}'' = 1'-0''$

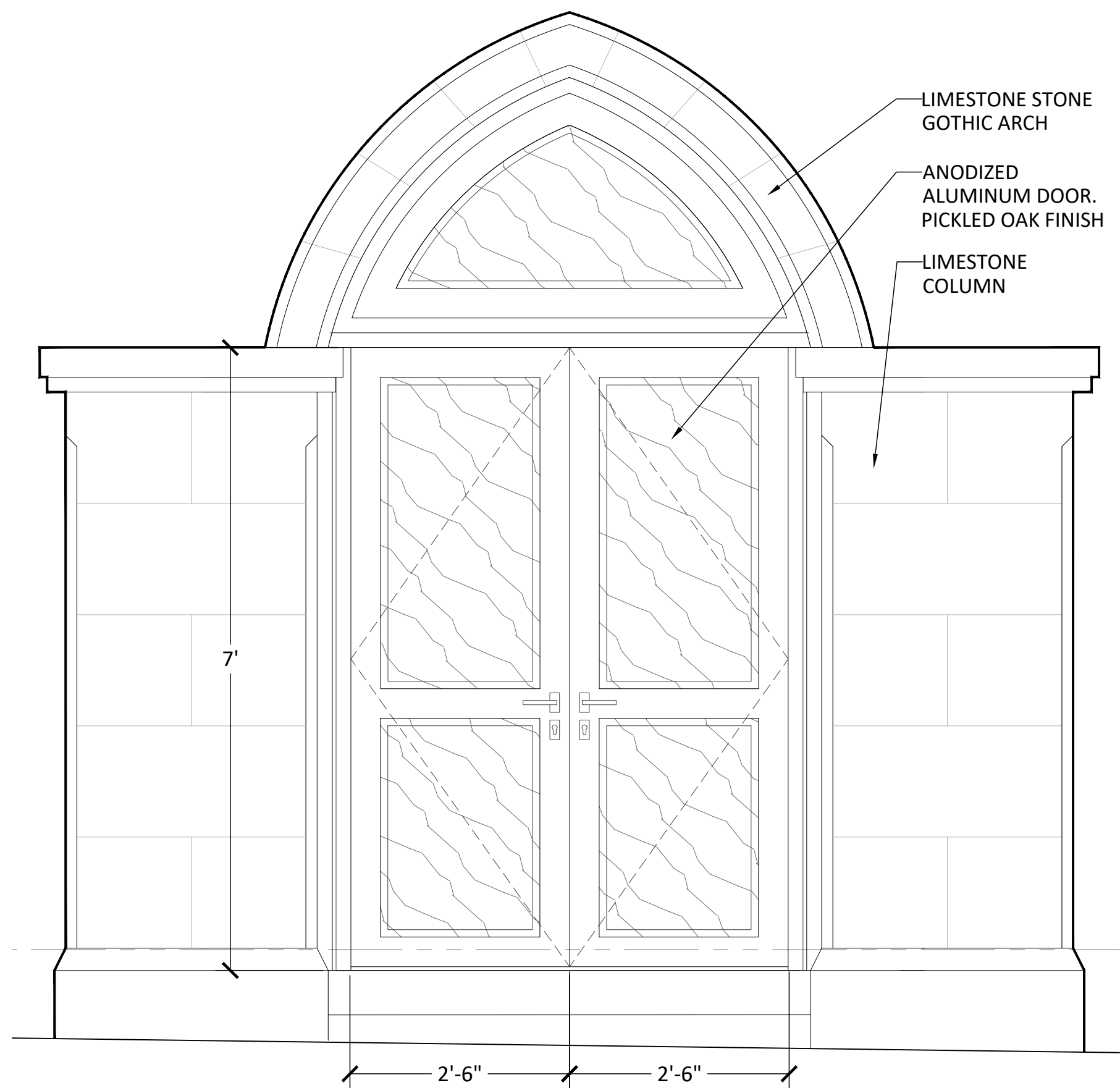

5 DETAIL  
SCALE:  $\frac{1}{2}'' = 1'-0''$



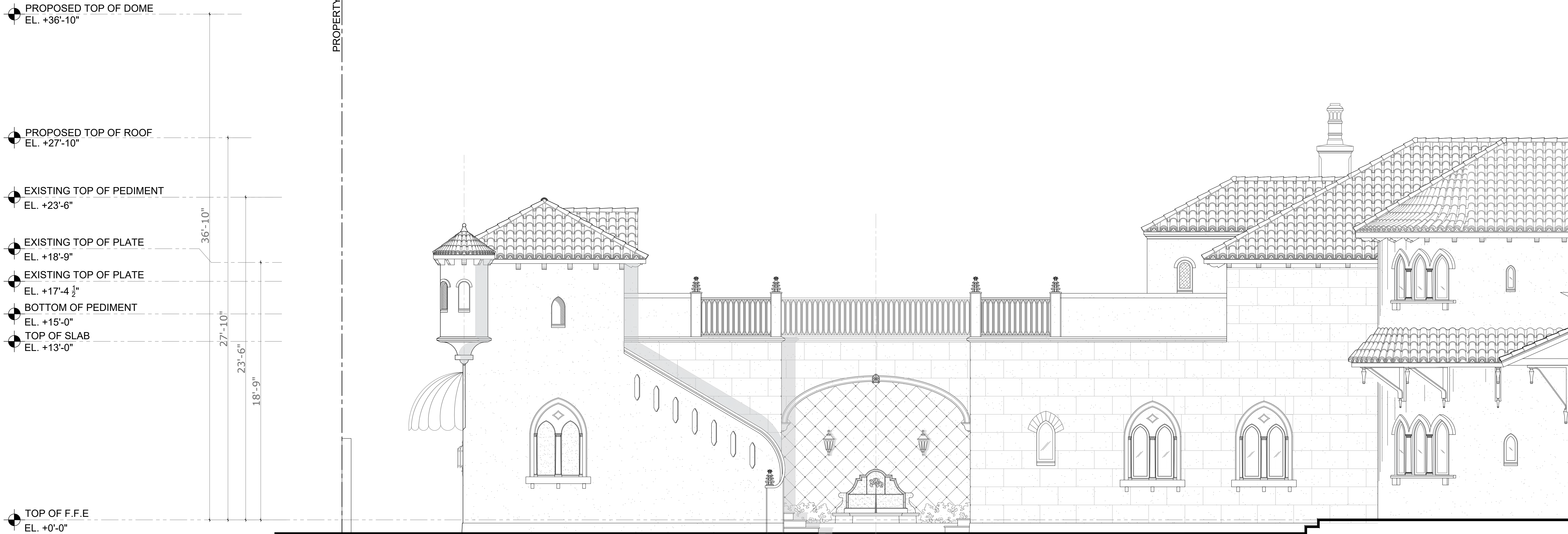

1 PROPOSED COURTYARD NORTH ELEVATION  
SCALE: 1/4" = 1'-0"

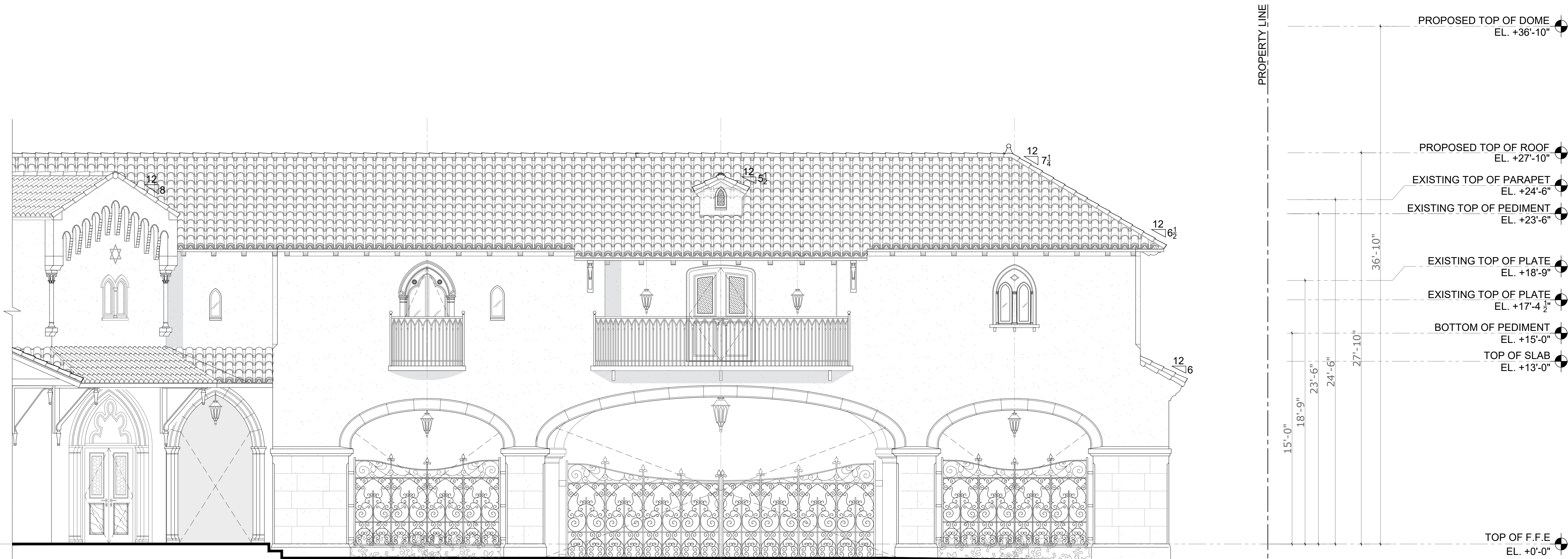

2 PROPOSED COURTYARD SOUTH ELEVATION  
SCALE: 1/4" = 1'-0"

TOP OF F.F.E  
EL. +0'-0"

COA-24-0022  
ZON-24-0055



ARCHITECTURE AND DESIGN  
PROGETTO DI ARCHITETTURA

**THE PLAZA CENTER**  
251 ROYAL PALM WAY  
PENTHOUSE 600A  
PALM BEACH, FLORIDA 33480  
T: 561 461 0108  
F: 561 461 0106  
FL LIC. # AA26003943

BARTHOLEMEWPARTNERS.COM

## CONSULTANTS

**SHUTTS & BOWEN LLP**  
ATTORNEY  
525 OKEECHOBEE BLVD # 1100  
WEST PALM BEACH, FL 33401  
PHONE: 561-835-8500  
EMAIL: HOYER@SHUTTS.COM

**ENVIRONMENT DESIGN GROUP**  
LANDSCAPE ARCHITECT  
139 N COUNTY ROAD, SUITE 20-B  
PALM BEACH, FL 33480  
PHONE: 561-832-4600  
E-MAIL: [DUSTIN@ENVIRONMENTDESIGNGROUP.COM](mailto:DUSTIN@ENVIRONMENTDESIGNGROUP.COM)

**CONKLING & LEWIS CONSTRUCTION, INC**  
PRE-CONSTRUCTION CONSTRUCTION MANAGER  
1241 OLD OKEECHOBEE BLVD  
WEST PALM BEACH, FL 33401  
PHONE: 561-833-4441  
EMAIL: KLEWIS@CONKLINGANDLEWIS.COM

**ZABIK AND ASSOCIATES**  
OWNER'S REPRESENTATIVE  
11398 OKEECHOBEE BLVD SUITE 2  
ROYAL PALM BEACH, FL 33411  
PHONE: 561-791-2468  
EMAIL: LKRUTZ@ZABIKANDASSOCIATES.COM

**SIMMONS & WHITE**  
CIVIL & TRAFFIC ENGINEER  
2581 METROCENTRE BLVD WEST, STE 3  
WEST PALM BEACH, FL 33407  
PHONE: 561-478-7848  
EMAIL: [BRYAN@SIMMONSANDWHITE.COM](mailto:BRYAN@SIMMONSANDWHITE.COM)

**KYLE B FANT** ARCHITECT # AR99255  
INTERIOR DESIGNER # ID6422  
AIA # 30425933 NCARB # 87929

Revisions:

COPYRIGHT 2004. THESE DRAWINGS ARE THE INSTRUMENT OF SERVICE TO THE ARCHITECT. THEY ARE NOT PRODUCTS OF DESIGN. ALL IDEAS, DESIGN, ARRANGEMENTS AND PLANS INDICATED OR REPRESENTED BY THESE DRAWINGS ARE OWNED BY AND THE PROPERTY OF BATHURSTOW & PARTNERS, AND REMAIN THE PROPERTY OF BATHURSTOW & PARTNERS. NO PART OF ANY OF THESE DRAWINGS OR ANY OF THE INFORMATION OR PRODUCTS HEREIN MAY BE REPRODUCED OR TRANSMITTED IN ANY FORM OR BY ANY MEANS, ELECTRONIC OR MECHANICAL, INCLUDING PHOTOCOPYING, RECORDING, OR BY ANY INFORMATION STORAGE AND RETRIEVAL SYSTEM, WITHOUT THE WRITTEN PERMISSION OF BATHURSTOW & PARTNERS.

THESE DRAWINGS ARE THE PROPERTY OF BATHURSTOW & PARTNERS. NO PART OF ANY OF THESE DRAWINGS OR ANY OF THE INFORMATION OR PRODUCTS HEREIN MAY BE REPRODUCED OR TRANSMITTED IN ANY FORM OR BY ANY MEANS, ELECTRONIC OR MECHANICAL, INCLUDING PHOTOCOPYING, RECORDING, OR BY ANY INFORMATION STORAGE AND RETRIEVAL SYSTEM, WITHOUT THE WRITTEN PERMISSION OF BATHURSTOW & PARTNERS.

CONSTRUCTION ADMINISTRATION: AS THE TERM IS GENERALLY UNDERSTOOD, AND THAT IT IS PART OF THE CONTRACT TO PROVIDE ARCHITECTURAL SERVICES DURING CONSTRUCTION, INCLUDING ON-SITE MONITORING, SITE VISITS, SHOP DRAWINGS REVIEW, DESIGN CLARIFICATION ETC., THE CLIENT AGREES TO INDEMNIFY AND HOLD BATHURSTOW & PARTNERS HARMLESS FROM AND AGAINST ALL LOSSES, DAMAGES AND OMISSIONS IN THE PERFORMANCE OF SAID SERVICES DURING CONSTRUCTION BY THE CLIENT, AND THEIR AGENTS, EMPLOYEES, OR SUBCONTRACTORS.

Project no: 24.04.130  
Date: 07.29.24  
Drawn by: V. Antico  
Project Manager: K. Fant

120-132 N. COUNTY RD  
PALM BEACH  
SYNAGOGUE

Project Address:  
120-132 N. County Rd, Palm Beach,  
FL, 33480

SHEET NAME

### PROPOSED COURTYARD ELEVATIONS

SHEET NUMBER

## A7.1

**COA-24-0022**  
**ZON-24-0055**

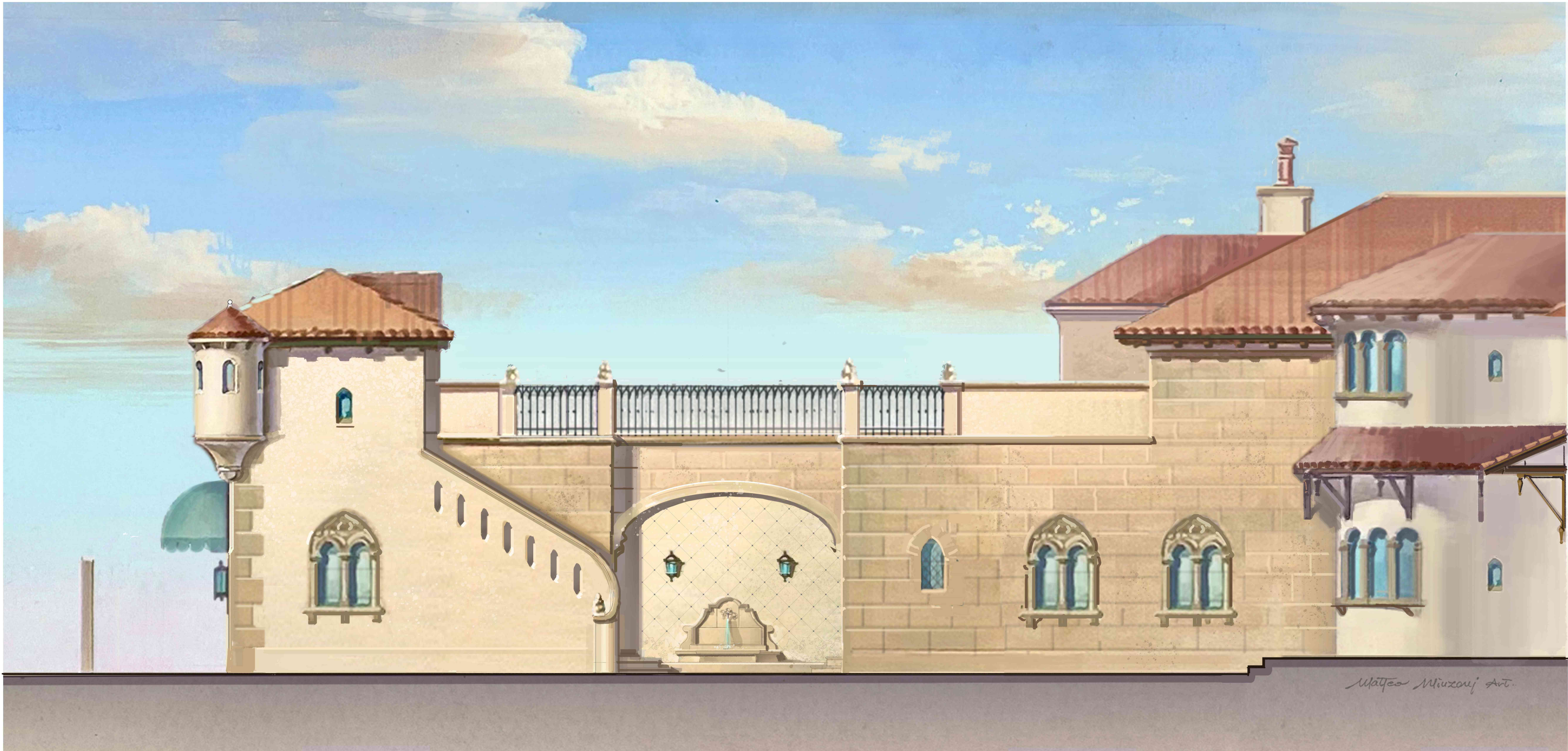

1 PROPOSED COURTYARD NORTH ELEVATION  
SCALE: 1/4" = 1'-0"





1 PROPOSED COURTYARD SOUTH ELEVATION  
SCALE: 1/4" = 1'-0"

COA-24-0022  
ZON-24-0055

## Bartholemew + Partners

ARCHITECTURE AND DESIGN  
PROGETTO DI ARCHITETTURA

THE PLAZA CENTER  
251 ROYAL PALM WAY  
PENTHOUSE 600A  
PALM BEACH, FLORIDA 33480  
T: 561 481 0108  
F: 561 481 0108  
FL LIC. # AA26003943

BARTHOLEMIEWPARTNERS.COM

### CONSULTANTS

SHUTTS & BOWEN LLP  
ATTORNEY  
525 OKEECHOBEE BLVD # 1100  
WEST PALM BEACH, FL 33401  
PHONE: 561-835-8500  
EMAIL: HOYER@SHUTTS.COM

ENVIRONMENT DESIGN GROUP  
LANDSCAPE ARCHITECT  
139 N COUNTY ROAD, SUITE 20-B  
PALM BEACH, FL 33480  
PHONE: 561-832-4600  
E-MAIL:DUSTIN@ENVIRONMENTDESIGNGROUP.COM

CONKLING & LEWIS CONSTRUCTION, INC.  
PRE-CONSTRUCTION/CONSTRUCTION MANAGER  
1241 OLD OKEECHOBEE BLVD  
WEST PALM BEACH, FL 33401  
PHONE: 561-833-4411  
EMAIL: KLEWIS@CONKLINGANDLEWIS.COM

ZABIK AND ASSOCIATES  
OWNER'S REPRESENTATIVE  
11388 OKEECHOBEE BLVD SUITE 2  
ROYAL PALM BEACH, FL 33411  
PHONE: 561-791-2468  
EMAIL: LKRUTZ@ZABIKANDASSOCIATES.COM

SIMMONS & WHITE  
CIVIL & TRAFFIC ENGINEER  
2581 METROCENTRE BLVD WEST, STE 3  
WEST PALM BEACH, FL 33407  
PHONE: 561-478-7568  
EMAIL: BRYAN@SIMMONSANDWHITE.COM

KYLE B FANT ARCHITECT # AR09225  
INTERIOR DESIGNER # 034622  
AIA # 30425833 NCARB # 875029

### Revisions:

CONCEPTS AND DESIGN DRAWINGS ARE THE INSTRUMENTS OF SERVICE TO THE PROJECT. THEY ARE PREPARED BY THE ARCHITECT AND HIS FIRM, AND ARE NOT TO BE USED FOR ANY OTHER PROJECT OR FOR ANY OTHER PURPOSE WITHOUT THE WRITTEN PERMISSION OF THE ARCHITECT. ANY REUSE OF THESE DRAWINGS WITHOUT THE WRITTEN PERMISSION OF THE ARCHITECT IS A VIOLATION OF THE ARCHITECT'S PROFESSIONAL ETHICS AND MAY BE SUBJECT TO LEGAL ACTION. THE ARCHITECT ASSUMES NO LIABILITY FOR ANY ERRORS OR OMISSIONS IN THESE DRAWINGS, NOR FOR ANY CONSEQUENCES ARISING FROM THE USE OF THESE DRAWINGS. THE ARCHITECT'S LIABILITY IS LIMITED TO THE DESIGN AND CONSTRUCTION OF THE PROJECT. THE ARCHITECT DOES NOT WARRANT THE ACCURACY OR COMPLETENESS OF THE INFORMATION PROVIDED BY THE CLIENT OR ANY OTHER SOURCE. THE ARCHITECT'S LIABILITY IS LIMITED TO THE DESIGN AND CONSTRUCTION OF THE PROJECT. THE ARCHITECT DOES NOT WARRANT THE ACCURACY OR COMPLETENESS OF THE INFORMATION PROVIDED BY THE CLIENT OR ANY OTHER SOURCE.

Project no: 24.04.130  
Date: 07.25.24  
Drawn by: V. Antico  
Project Manager: K. Fant

120-132 N. COUNTY RD  
PALM BEACH  
SYNAGOGUE

Project Address:  
120-132 N. County Rd, Palm Beach,  
FL, 33480

### SHEET NAME

PROPOSED COURTYARD  
ELEVATIONS

### SHEET NUMBER

A7.2



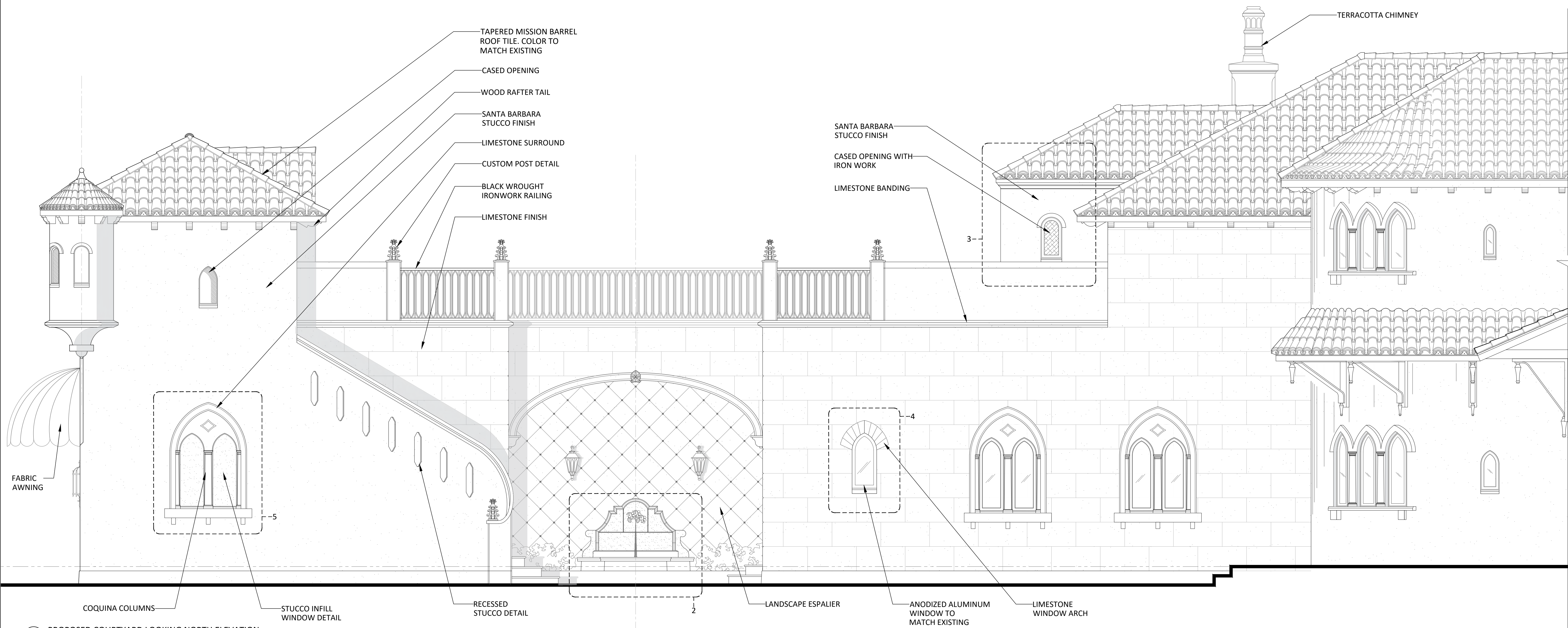

1 PROPOSED COURTYARD LOOKING NORTH ELEVATION  
SCALE:  $\frac{3}{8}$ " = 1'-0"

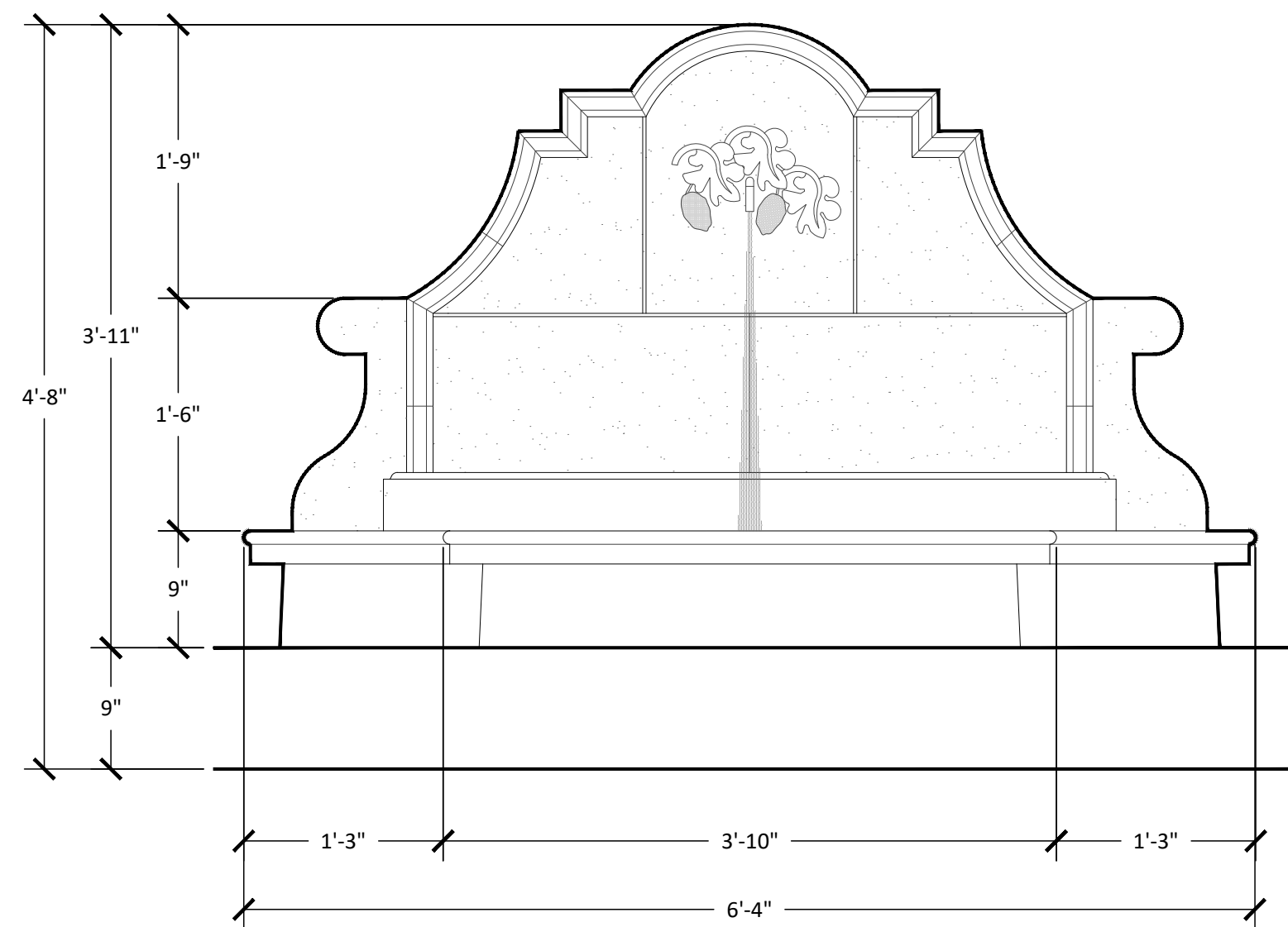

2 FOUNTAIN DETAIL  
SCALE: 1" = 1'-0"

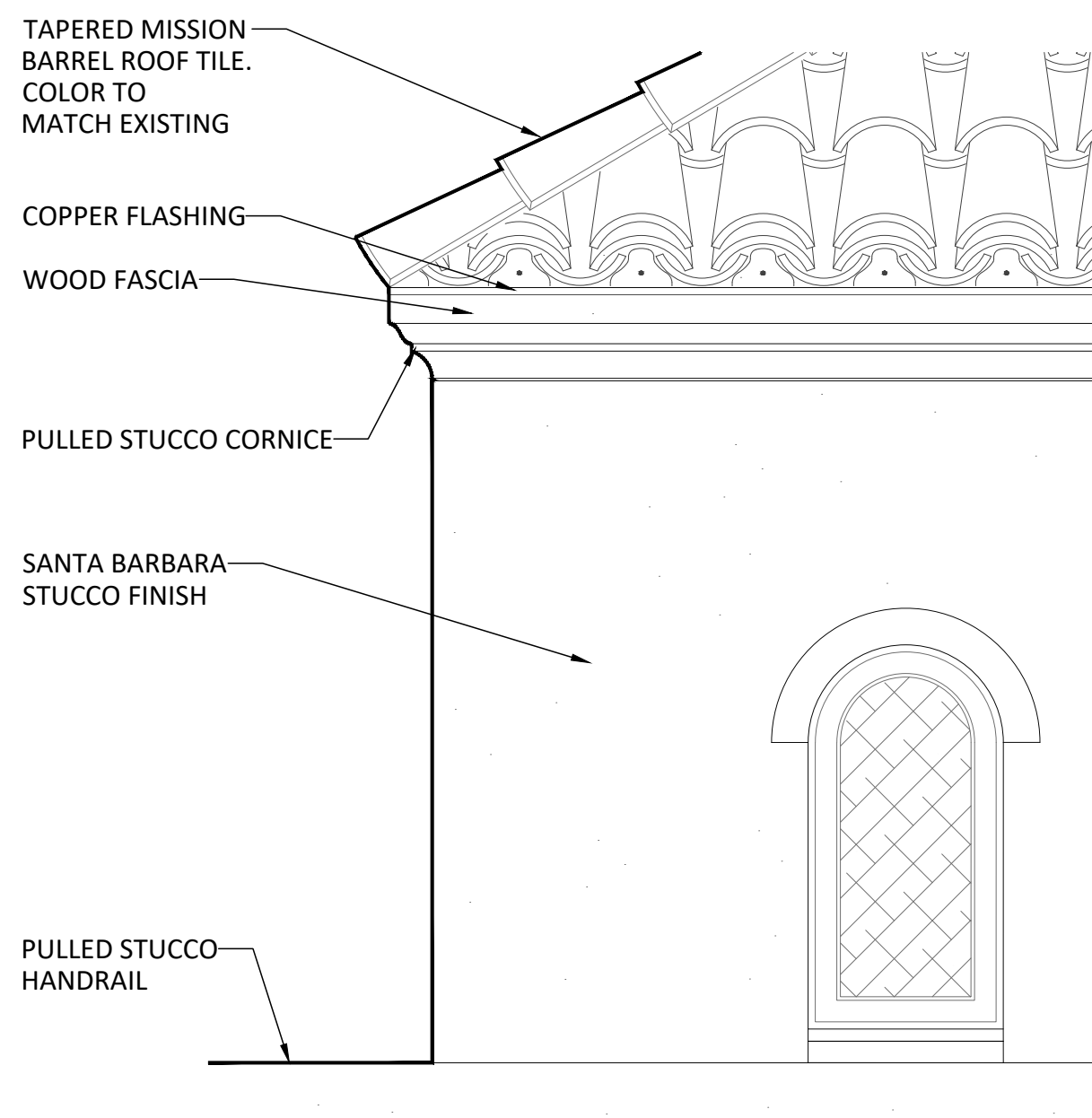

3 DETAIL  
SCALE: 1" = 1'-0"

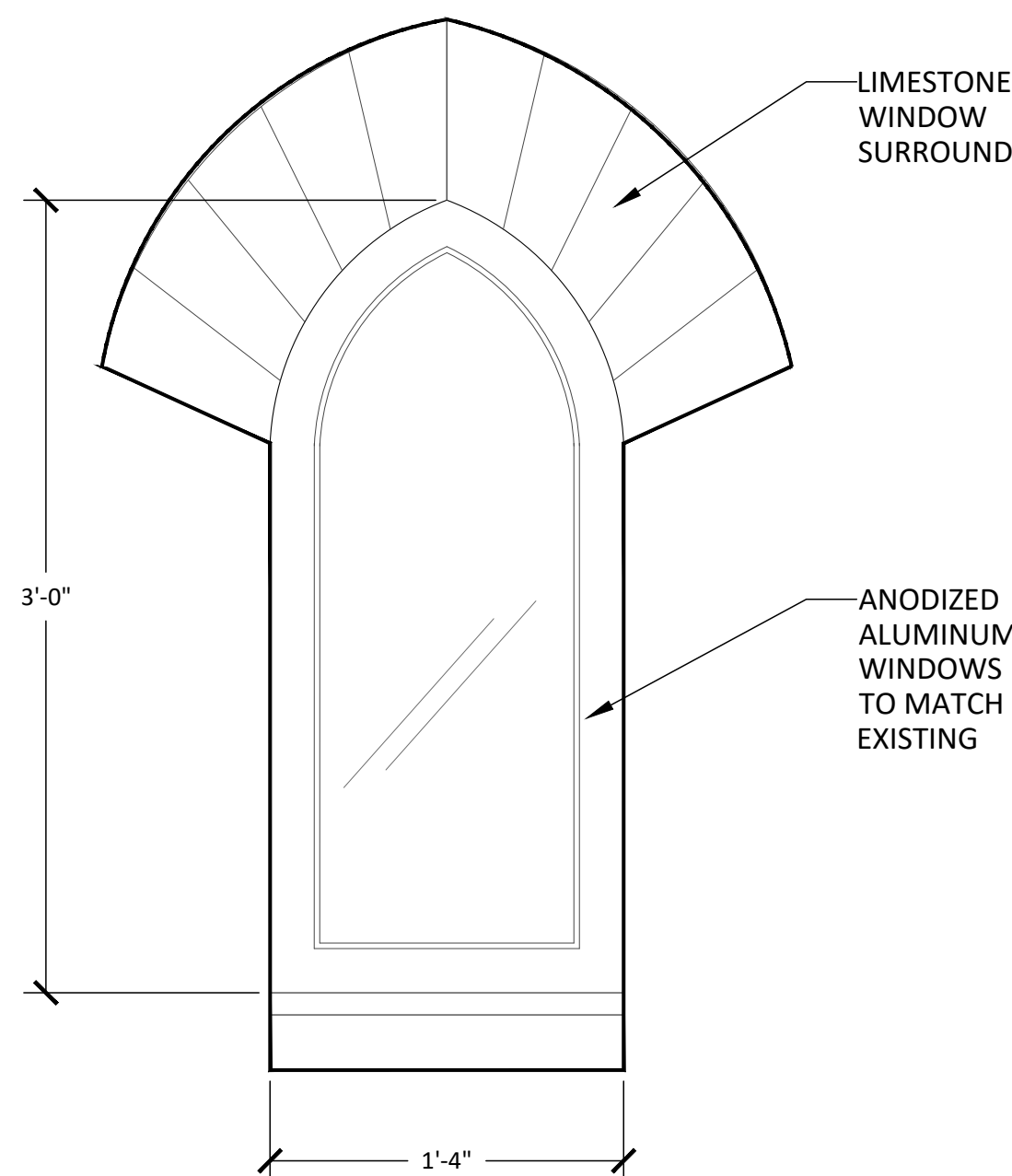

4 DETAIL  
SCALE: 1 1/2" = 1'-0"

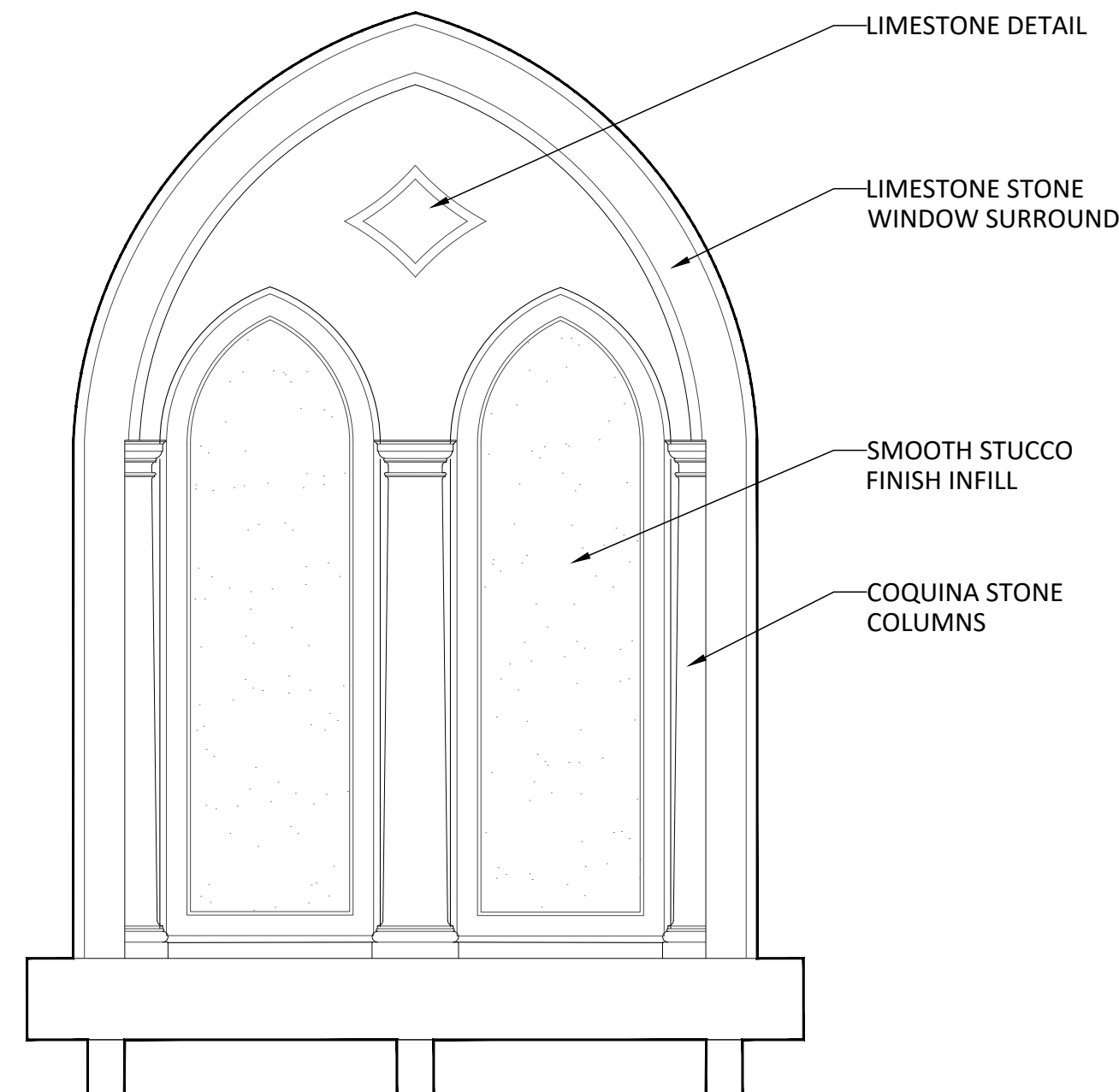

5 DETAIL  
SCALE: 1" = 1'-0"



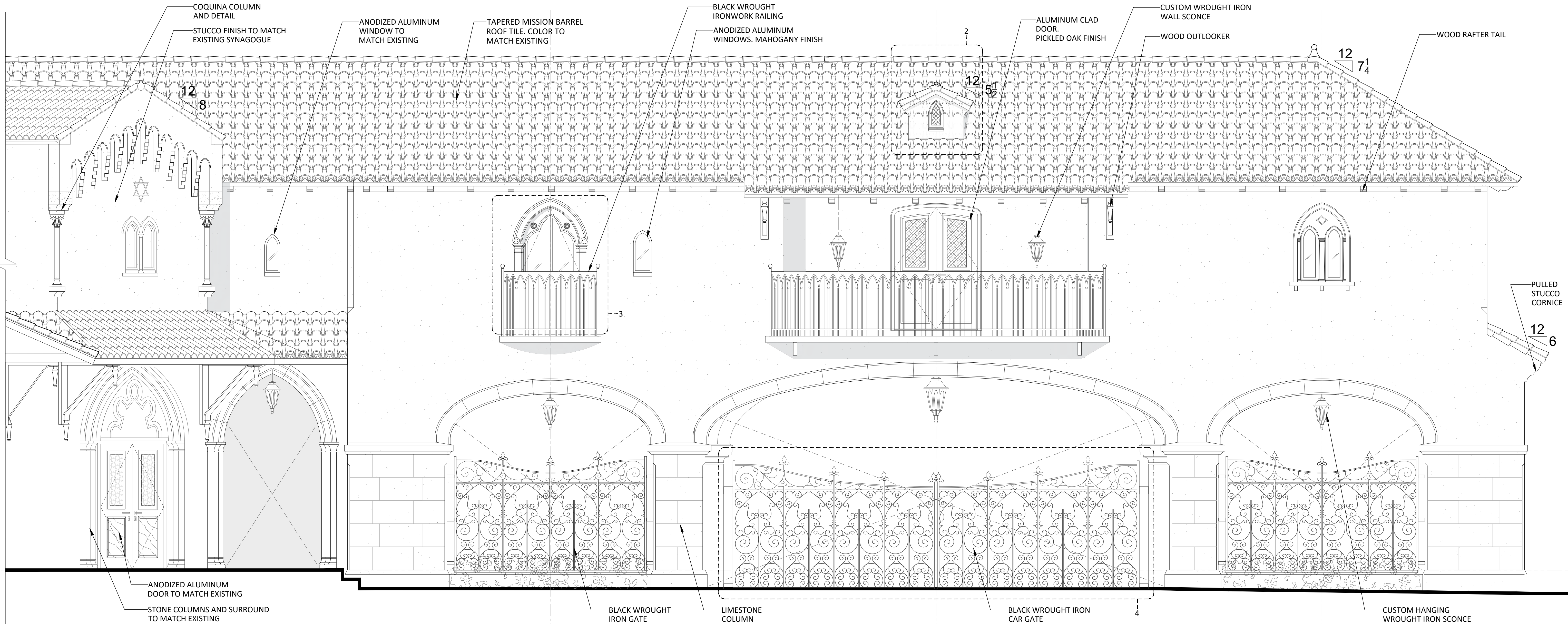

1 PROPOSED COURTYARD LOOKING SOUTH ELEVATION  
SCALE:  $\frac{3}{8}$ " = 1'-0"

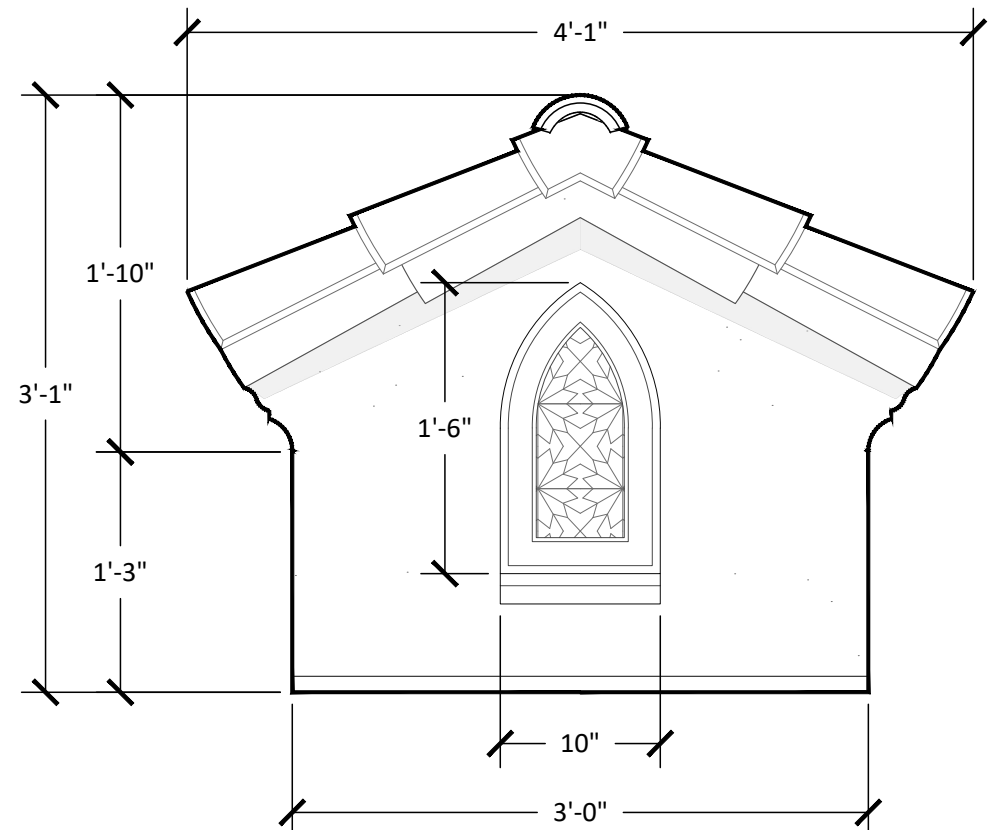

2 DORMER DETAIL  
SCALE:  $\frac{1}{2}$ " = 1'-0"

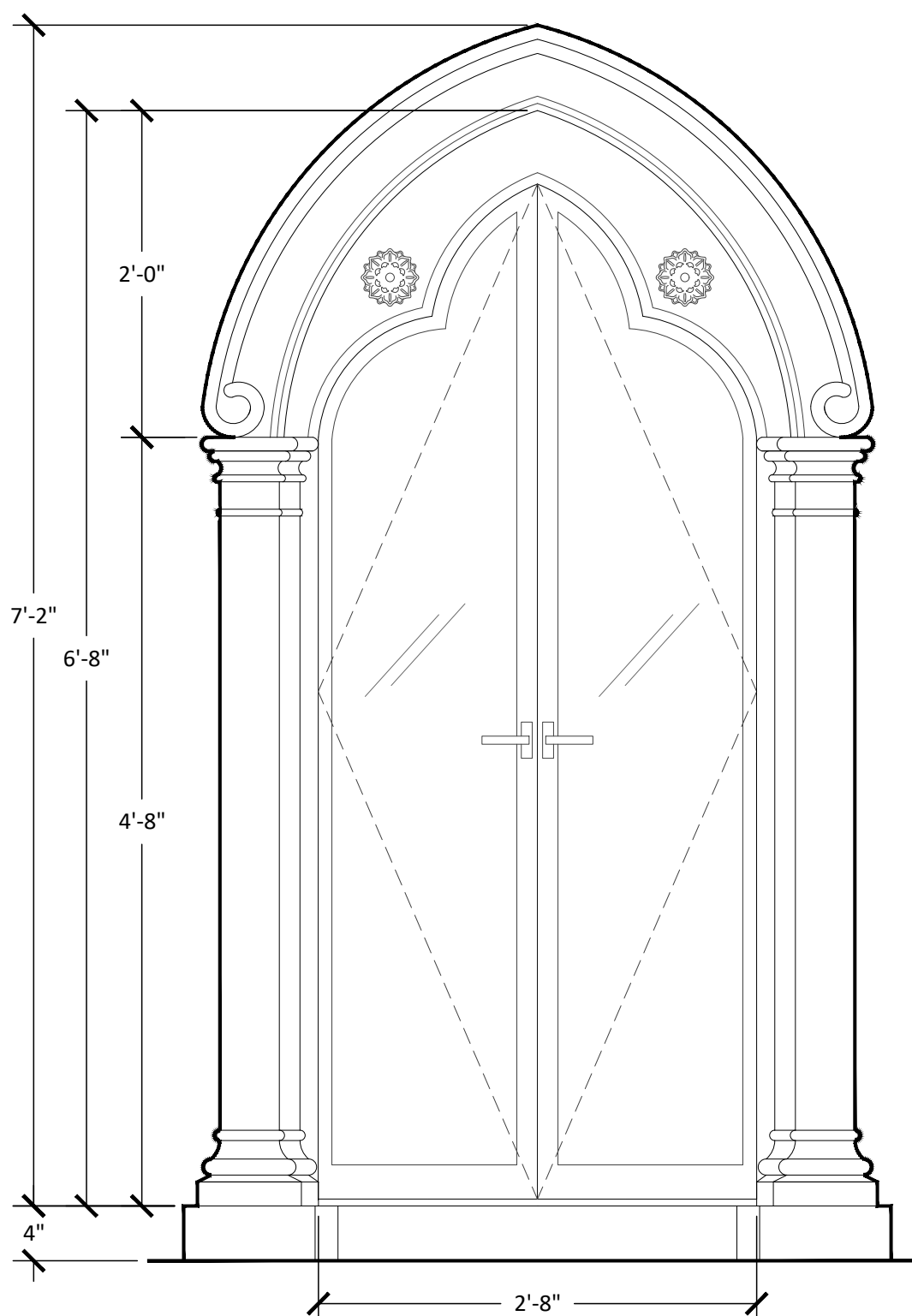

3 DOOR DETAIL  
SCALE: 1" = 1'-0"

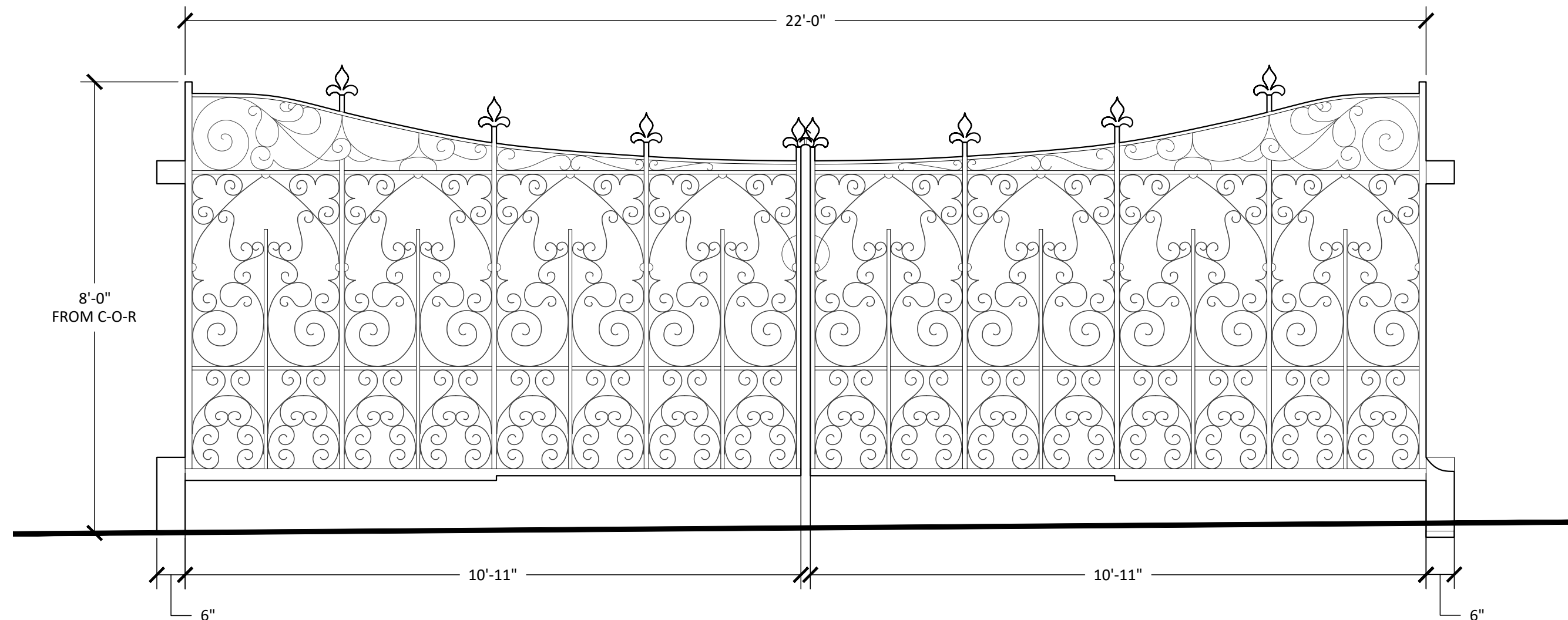

4 CAR GATE DETAIL  
SCALE:  $\frac{1}{2}$ " = 1'-0"