

PROPOSED SECOND FLOOR - USABLE SF (NET)

- CIRCULATION - 4,337 SF
- SUNDAY SCHOOL CLASSROOMS - 2,997 SF
- OFFICES - 1,199 SF
- LOUNGE AREAS - 615 SF
- BATHROOMS - 494 SF
- SANCTUARY OVERLOOK - 453 SF
- STORAGE - 392 SF
- PROJECT CONNECT - 258 SF
- ENCLOSED NOT UNDER AIR
- 2-STORY VOLUME - OPEN TO BELOW

TOTAL NET:
- FIRST FLOOR: 14,902 SF NET UNDER AIR
- SECOND FLOOR: 10,745 SF NET UNDER AIR
- **TOTAL NET BUILDING: 25,647 SF UNDER AIR**
- **TOTAL NET USABLE (MINUS CIRCULATION): 18,178 SF**

TOTAL GROSS:
- UNDER AIR: 29,941 SF
- NOT UNDER AIR: 2,441 SF
- **TOTAL GROSS BUILDING: 32,382 SF**

2023 FLORIDA BUILDING CODE, BUILDING, 8TH EDITION:
- 305.1.1 ACCESSORY TO PLACES OF RELIGIOUS WORSHIP
- 1004.5 CLASSROOMS 20SF PER OCCUPANT

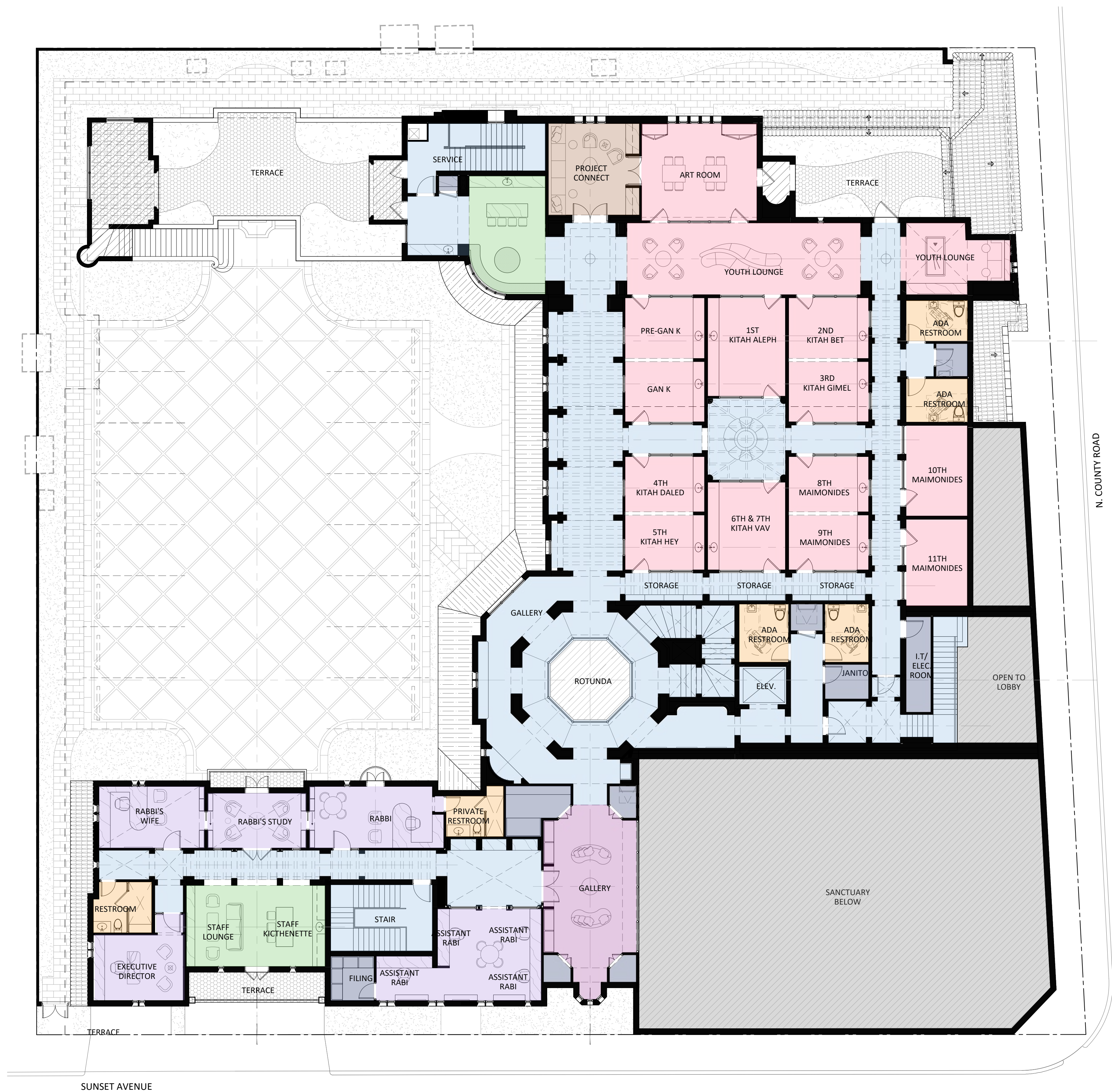

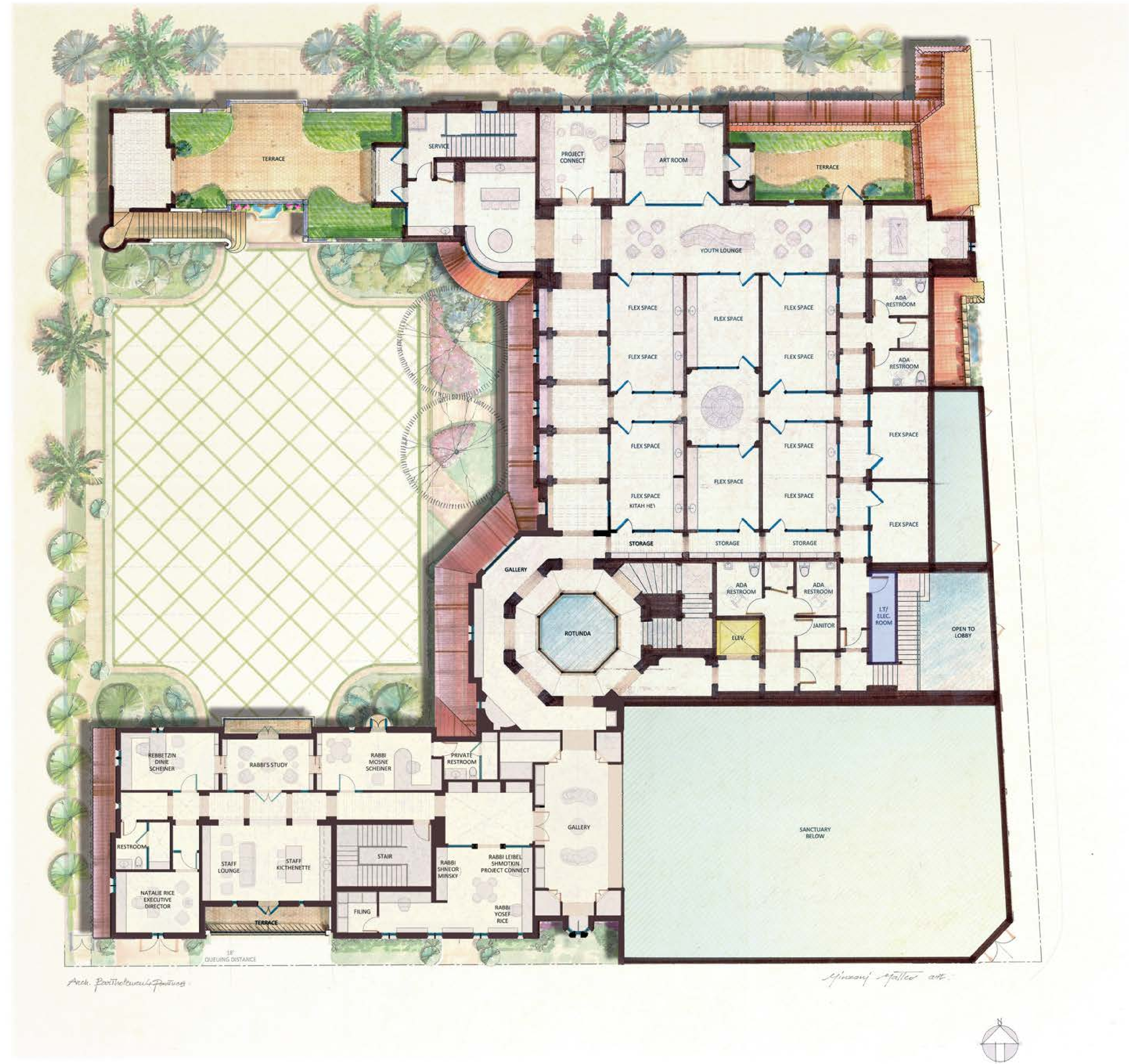

CURRENTLY PROPOSED RENDERED SECOND FLOOR PLAN - SITE PLAN

SECOND FLOOR PROGRAM:

- Terrace
- Youth Center
- Kids Restroom
- Teen Lounge
- Maimonides Classrooms
- Offices
- Gallery
- Clergy Space
- Hospitality Suite
- Kiddush Club
- Cafe
- YJP
- Men's Events
- Cafeteria
- A Quiet Room
- Solomon Room
- Storage
- General Staff

Bartholemew + Partners

ARCHITECTURE AND DESIGN
PROGETTO DI ARCHITETTURA

THE PLAZA CENTER
251 ROYAL PALM WAY
PENTHOUSE 600A
PALM BEACH, FLORIDA 33480
T: 561 461 0108
F: 561 461 0106
FL LIC. # AA20003943

BARTHOLEMEWPARTNERS.COM

CONSULTANTS

SHUTTS & BOWEN LLP
ATTORNEY
525 OKEECHOBEE BLVD # 1100
WEST PALM BEACH, FL 33401
PHONE: 561-835-8500
EMAIL: HOYER@SHUTTS.COM

ENVIRONMENT DESIGN GROUP
LANDSCAPE ARCHITECT
139 N COUNTY ROAD, SUITE 20-B
PALM BEACH, FL 33480
PHONE: 561-832-4600
E-MAIL: DUSTIN@ENVIRONMENTDESIGNGROUP.COM

CONKLING & LEWIS CONSTRUCTION, INC.
PRE-CONSTRUCTION CONSTRUCTION MANAGER
1241 OLD OKEECHOBEE BLVD
WEST PALM BEACH, FL 33401
PHONE: 561-833-4411
EMAIL: KLEWIS@CONKLINGANDLEWIS.COM

ZABIK AND ASSOCIATES
OWNER'S REPRESENTATIVE
1138 OKEECHOBEE BLVD SUITE 2
ROYAL PALM BEACH, FL 33411
PHONE: 561-791-2468
EMAIL: LKRUTZ@ZABIKANDASSOCIATES.COM

SIMMONS & WHITE
CIVIL & TRAFFIC ENGINEER
2581 METROCENTRE BLVD WEST, STE 3
WEST PALM BEACH, FL 33407
PHONE: 561-478-7868
EMAIL: BRYAN@SIMMONSANDWHITE.COM

KYLE B FANT ARCHITECT # AP99255
INTERIOR DESIGNER # ID6422
AIA # 3042953 NCARB # 87929

Revisions:

CONTRACT: THIS DRAWING IS THE PROPERTY OF BARTHOLEMEW + PARTNERS. IT IS TO BE USED ONLY FOR THE PROJECT AND SITE SPECIFICALLY IDENTIFIED HEREIN. NO PART OF THIS DRAWING IS TO BE REPRODUCED OR TRANSMITTED IN ANY FORM OR BY ANY MEANS, ELECTRONIC OR MECHANICAL, INCLUDING PHOTOCOPYING, RECORDING, OR BY ANY INFORMATION STORAGE AND RETRIEVAL SYSTEM, WITHOUT THE WRITTEN PERMISSION OF BARTHOLEMEW + PARTNERS.

Project no: 24.04.130
Date: 05.17.24
Drawn by:
Project Manager: K. Fant

**120-132 N. COUNTY RD
PALM BEACH
SYNAGOGUE**

Project Address:
120-132 N. County Rd, Palm Beach,
FL, 33480

SHEET NAME

PROPOSED COLOR
SECOND FLOOR

SHEET NUMBER

LPC1.7

COA-24-0022
ZON-24-0055



ARCHITECTURE AND DESIGN
PROGETTO DI ARCHITETTURA

THE PLAZA CENTER
1 ROYAL PALM WAY
PENTHOUSE 600A
PALM BEACH, FLORIDA 33480
561 461 0108
561 461 0106
LIC. # AA26003943

ARTHOLEMEWPARTNERS.COM

CONSULTANTS

SHUTTS & BOWEN LLP
ATTORNEY
1000 OKEECHOBEE BLVD # 1100
WEST PALM BEACH, FL 33401
PHONE: 561-835-8500
FAX: 561-835-8501
EMAIL: HOYER@SHUTTS.COM

ENVIRONMENT DESIGN GROUP
LANDSCAPE ARCHITECT
 1000 N. COUNTY ROAD, SUITE 20-B
 MIAMI BEACH, FL 33480
 PHONE: 561-832-4600
 EMAIL: DUSTIN@ENVIRONMENTDESIGNGROUP.COM

CONKLING & LEWIS CONSTRUCTION, INC
E-CONSTRUCTION CONSTRUCTION MANAGER
 1 OLD OKEECHOBEE BLVD
 ST PALM BEACH, FL 33401
 PHONE: 561-833-4441
 MAIL: KLEWIS@CONKLINGANDLEWIS.COM

ZABIK AND ASSOCIATES
OWNER'S REPRESENTATIVE
 98 OKEECHOBEE BLVD SUITE 2
 PALM BEACH, FL 33411
 PHONE: 561-791-2468
 EMAIL: LKRUTZ@ZABIKANDASSOCIATES.COM

MONS & WHITE
IL & TRAFFIC ENGINEER
 1 METROCENTRE BLVD WEST, STE 3
 ST PALM BEACH, FL 33407
 ONE: 561-478-7848
 MAIL: BRYAN@SIMMONSANDWHITE.COM

YLE B FANT ARCHITECT # AR99255
 INTERIOR DESIGNER # ID6422
 A # 30425933 NCARB # 87929

visions:

[illegible]

Project no: 24.04.130
Date: 05.17.24
Drawn by:
Project Manager: K. Fant

20-132 N. COUNTY RD
ALM BEACH
YNAGOGUE

Project Address:
20-132 N. County Rd, Palm Beach,
FL 33480

STREET NAME

PROPOSED COLOR
FIRST FLOOR

SHEET NUMBER

PC1.9



COA-24-0022
ZON-24-0055

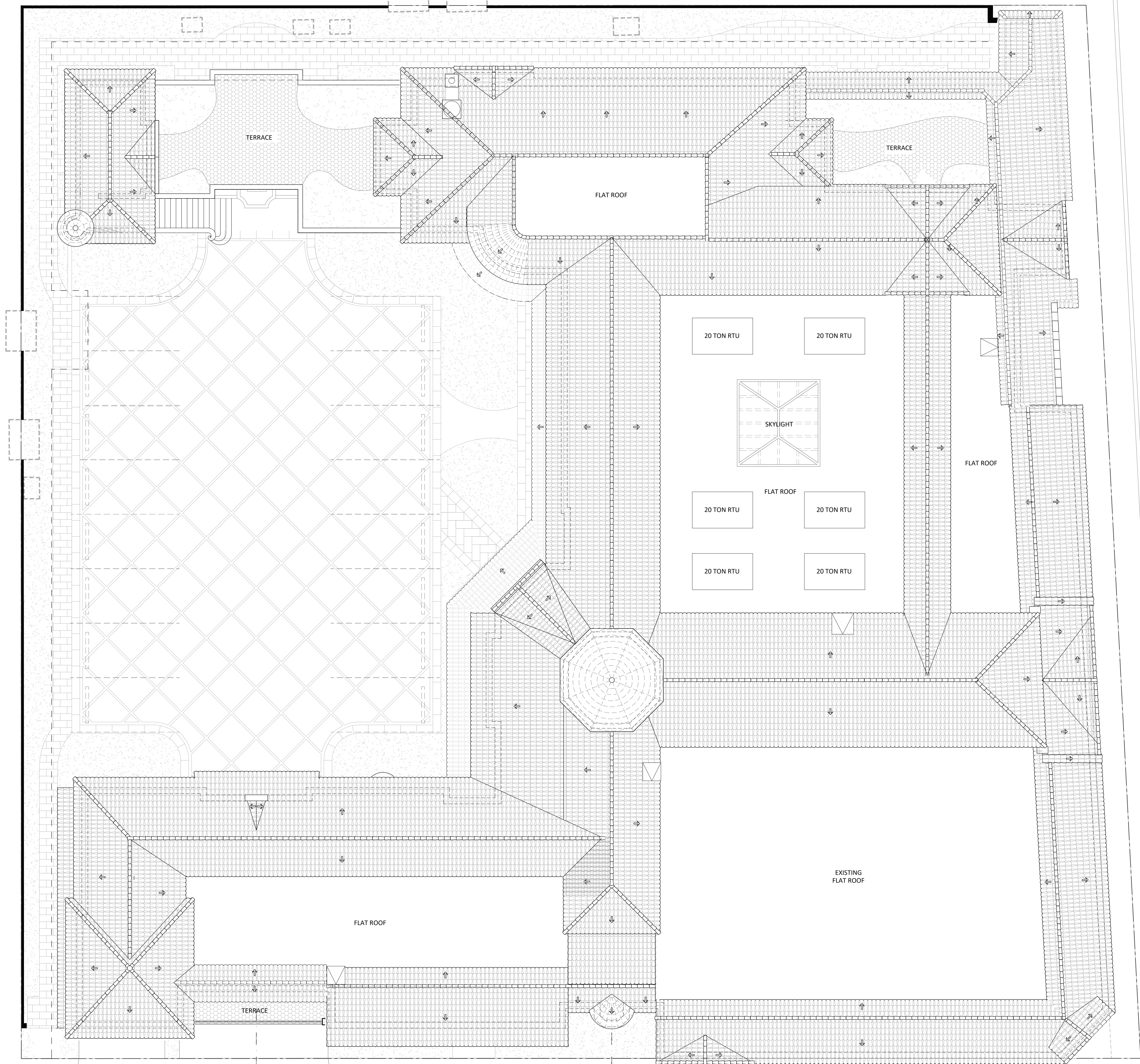

1 PROPOSED ROOF PLAN

SCALE: $\frac{1}{8}'' = 1'-0''$

COA-24-0022
ZON-24-0055

Bartholemew + Partners

ARCHITECTURE AND DESIGN
PROGETTO DI ARCHITETTURA

THE PLAZA CENTER
251 ROYAL PALM WAY
PENTHOUSE 600A
PALM BEACH, FLORIDA 33480
T: 561 461 0108
F: 561 461 0106
FL LIC. # A426003943

BARTHOLEMENPARTNERS.COM

CONSULTANTS

SHUTTS & BOWEN LLP
ATTORNEY
525 OKEECHOBEE BLVD # 1100
WEST PALM BEACH, FL 33401
PHONE: 561-835-8500
EMAIL: HOYER@SHUTTS.COM

ENVIRONMENT DESIGN GROUP
LANDSCAPE ARCHITECT
139 N COUNTY ROAD, SUITE 20-B
PALM BEACH, FL 33400
PHONE: 561-832-4600
E-MAIL: DUSTIN@ENVIRONMENTDESIGNGROUP.COM

CONKLING & LEWIS CONSTRUCTION, INC.
PRE-CONSTRUCTION CONSTRUCTION MANAGER
1241 OLD OKEECHOBEE BLVD
WEST PALM BEACH, FL 33401
PHONE: 561-833-4441
EMAIL: KLEWIS@CONKLINGANDLEWIS.COM

ZABIK AND ASSOCIATES
OWNER'S REPRESENTATIVE
11388 OKEECHOBEE BLVD SUITE 2
ROYAL PALM BEACH, FL 33411
PHONE: 561-737-2658
EMAIL: LKRUTZ@ZABIKANDASSOCIATES.COM

SIMMONS & WHITE
CIVIL & TRAFFIC ENGINEER
2581 METROCENTRE BLVD WEST, STE 3
WEST PALM BEACH, FL 33407
PHONE: 561-479-7168
EMAIL: BRYAN@SIMMONSANDWHITE.COM

KYLE B FANT ARCHITECT # AB989255
INTERIOR DESIGNER # ID5422
AIA # 30425933 NCARB # 67929

Revisions:

COPYRIGHT: This plan is the property of KYLE B FANT ARCHITECT. It is to be used for the project only and not to be reproduced or used for any other project without the written permission of KYLE B FANT ARCHITECT. The client agrees to indemnify and hold KYLE B FANT ARCHITECT harmless from all claims, damages, losses, and expenses, including reasonable attorneys' fees, that may be asserted against or incurred by KYLE B FANT ARCHITECT in connection with this project.

CONSTRUCTION ADMINISTRATION: As the owner's representative, KYLE B FANT ARCHITECT shall monitor the construction of the project to ensure that it is completed in accordance with the approved plans and specifications. KYLE B FANT ARCHITECT shall not be responsible for the construction of the project or for any claims, damages, losses, and expenses, including reasonable attorneys' fees, that may be asserted against or incurred by KYLE B FANT ARCHITECT in connection with this project.

Project no: 24.04.130
Date: 07.29.24
Drawn by: V. Antico
Project Manager: K. Fant

120-132 N. COUNTY RD
PALM BEACH
SYNAGOGUE

Project Address:
120-132 N. County Rd, Palm Beach,
FL, 33480

SHEET NAME

PROPOSED ROOF PLAN

SHEET NUMBER

LPC1.10

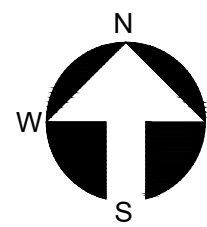

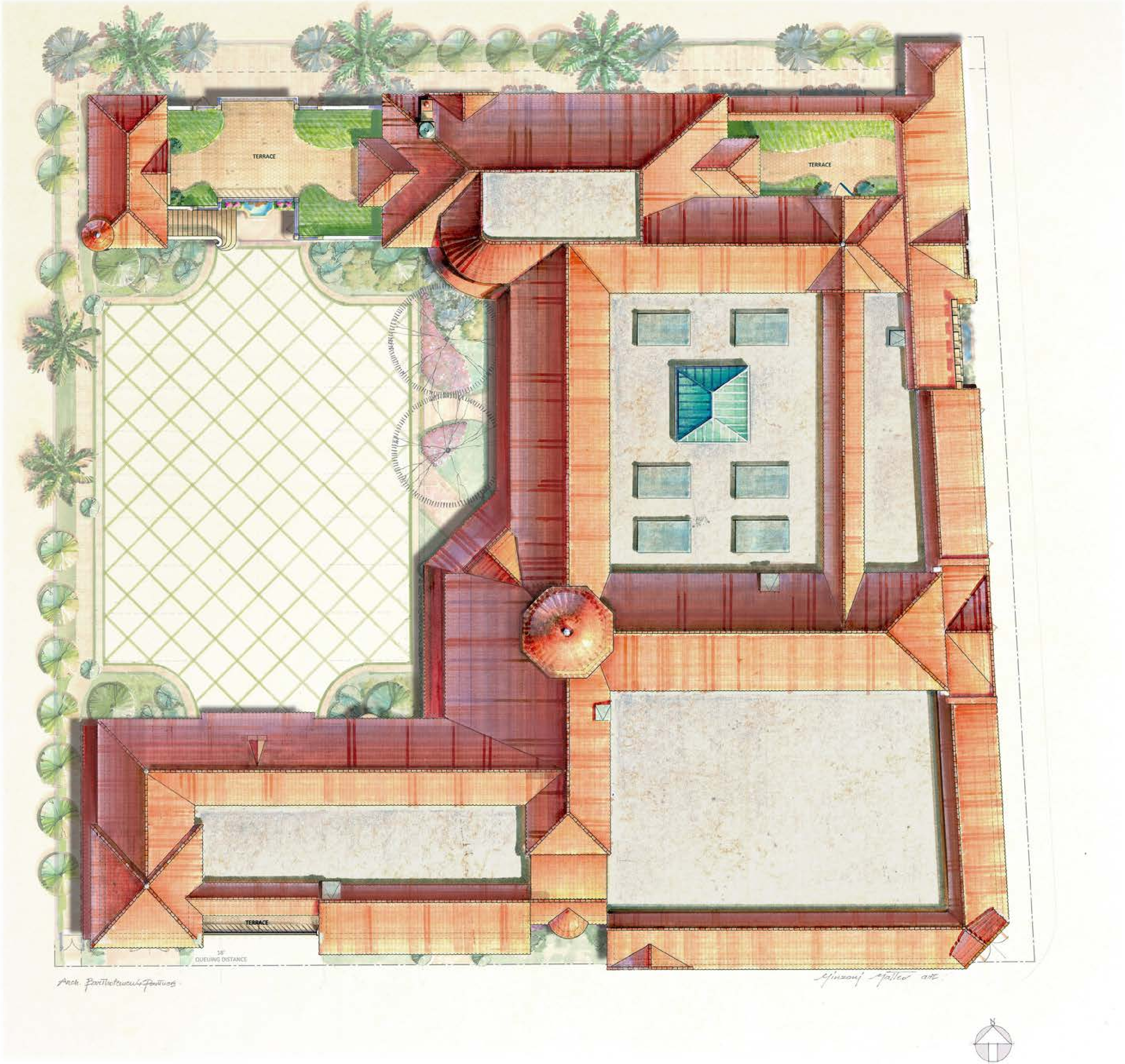

CURRENTLY PROPOSED RENDERED ROOF PLAN - SITE PLAN

COA-24-0022
ZON-24-0055

Bartholemew + Partners

ARCHITECTURE AND DESIGN
PROGETTO DI ARCHITETTURA

THE PLAZA CENTER
251 ROYAL PALM WAY
PENTHOUSE 600A
PALM BEACH, FLORIDA 33480
T: 561 461 0108
F: 561 461 0108
FL LIC. # A26003943

BARTHOLEMWPARTNERS.COM

CONSULTANTS

SHUTTS & BOWEN LLP
ATTORNEY
525 OKEECHOBEE BLVD # 1100
WEST PALM BEACH, FL 33401
PHONE: 561-835-8500
EMAIL: HOYER@SHUTTS.COM

ENVIRONMENT DESIGN GROUP
LANDSCAPE ARCHITECT
139 N COUNTY ROAD, SUITE 20-B
PALM BEACH, FL 33480
PHONE: 561-832-4600
E-MAIL: DUSTIN@ENVIRONMENTDESIGNGROUP.COM

CONKLING & LEWIS CONSTRUCTION, INC.
PRE-CONSTRUCTION CONSTRUCTION MANAGER
1241 OLD OKEECHOBEE BLVD
WEST PALM BEACH, FL 33401
PHONE: 561-833-4441
EMAIL: KLEWIS@CONKLINGANDLEWIS.COM

ZABIK AND ASSOCIATES
OWNER'S REPRESENTATIVE
1138 OKEECHOBEE BLVD SUITE 2
ROYAL PALM BEACH, FL 33411
PHONE: 561-791-2468
EMAIL: LKRUTZ@ZABIKANDASSOCIATES.COM

SIMMONS & WHITE
CIVIL & TRAFFIC ENGINEER
2581 METROCENTRE BLVD WEST, STE 3
WEST PALM BEACH, FL 33407
PHONE: 561-476-7568
EMAIL: BRYAN@SIMMONSANDWHITE.COM

KYLE B FANT ARCHITECT # AB099255
INTERIOR DESIGNER # ID5422
AIA # 30425933 NCARB # 67029

Revisions:

COPYRIGHT 2024. All rights reserved. This drawing is the property of the architect and is not to be reproduced or transmitted in any form or by any means, electronic or mechanical, including photocopying, recording, or by any information storage and retrieval system, without the prior written permission of the architect. The architect assumes no responsibility for the construction of the project or the performance of the contractor.

CONSTRUCTION ADMINISTRATION: AS THE TIME IS SUBSTANTIALLY OVERSTATED, AND THAT A LIMITED NUMBER OF CHANGES TO THE CONSTRUCTION OF THE PROJECT ARE BEING MADE, THE ARCHITECT HAS REVIEWED THE PROJECT AND HAS FOUND THAT THE PROJECT IS BEING CONSTRUCTED IN ACCORDANCE WITH THE DESIGN AND CONSTRUCTION OF THE PROJECT.

Project no: 24.04.130
Date: 07.29.24
Drawn by: V. Antico
Project Manager: K. Fant

120-132 N. COUNTY RD
PALM BEACH
SYNAGOGUE

Project Address:
120-132 N. County Rd, Palm Beach,
FL, 33480

SHEET NAME

PROPOSED ROOF PLAN

SHEET NUMBER

LPC1.11

