

PROPOSED SINGLE-FAMILY DOCK

LAKE WORTH
306 MADDOCK WAY
TOWN OF PALM BEACH
PALM BEACH COUNTY, FL
FOR:

CECILIA L. KEMBLE

NOVEMBER 13, 2024

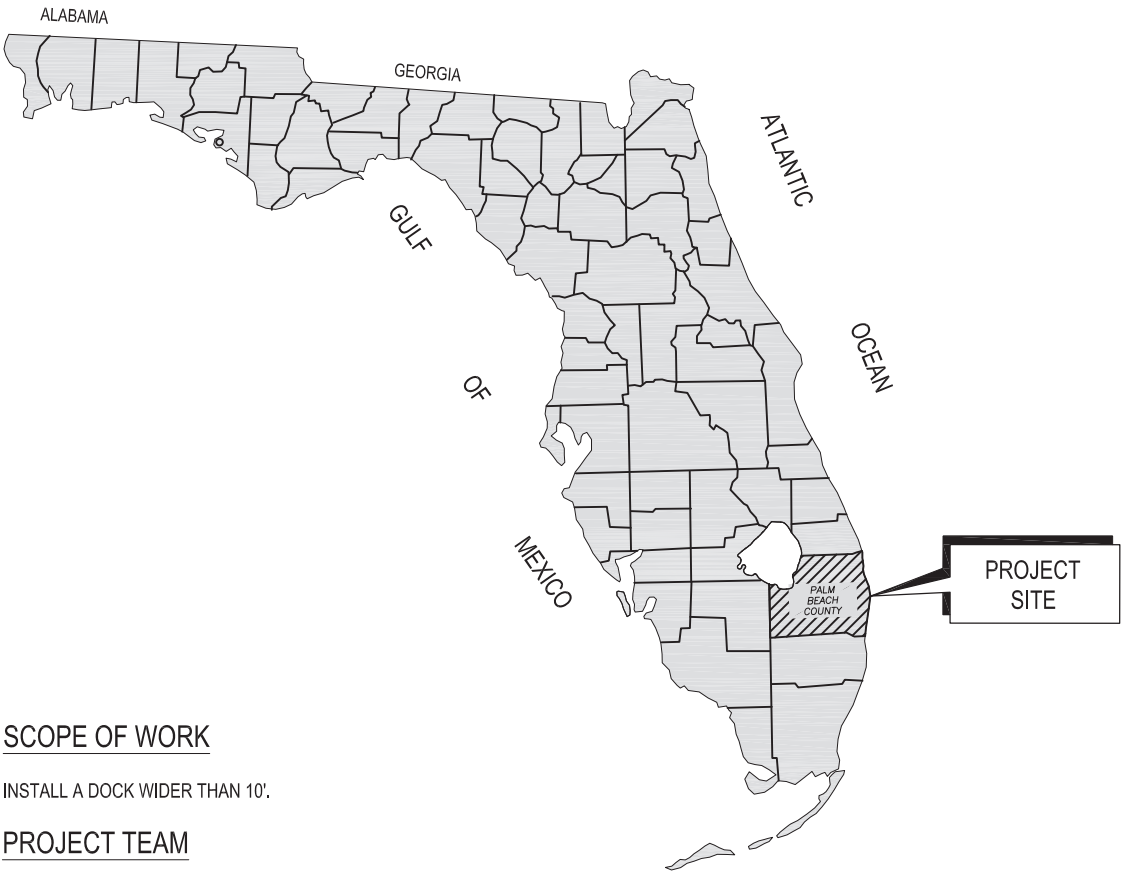

SCOPE OF WORK

INSTALL A DOCK WIDER THAN 10'.

PROJECT TEAM

MAURA ZISKA, ESQ., KOCHMAN & ZISKA PLC
MATTHEW D. BUTLER, P.E., ISIMINGER & STUBBS ENGINEERING, INC.

SKETCH SUBMITTED FOR TOWN OF PALM BEACH VARIANCE REVIEW.
NOT INTENDED FOR CONSTRUCTION OR BUILDING PERMIT REVIEW.

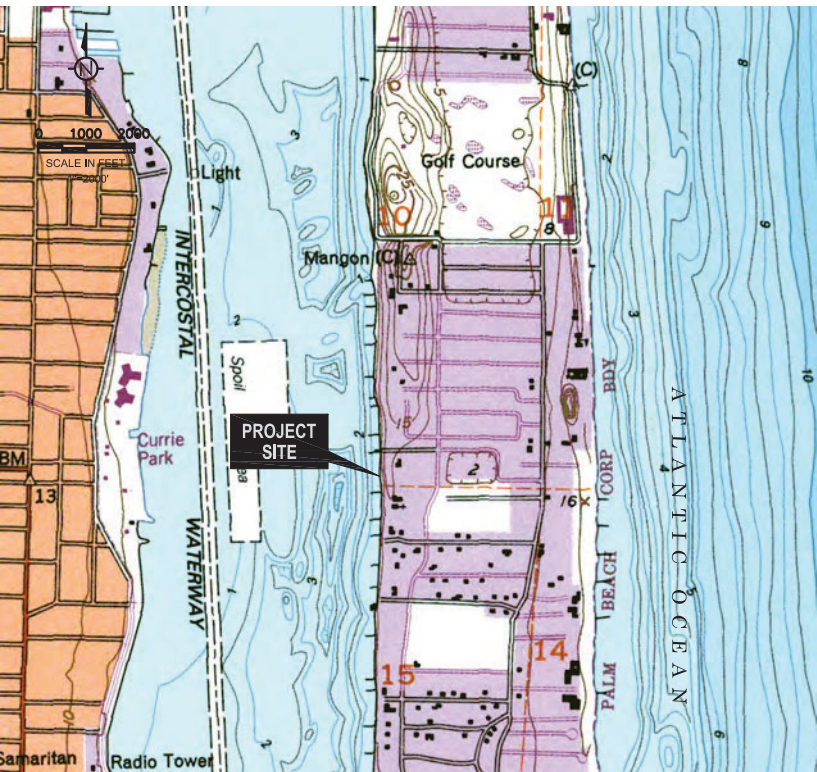

TAKEN FROM U.S.G.S RIVIERA BEACH, FLORIDA QUADRANGLE

INDEX TO DRAWINGS

SHEET	TITLE
1	VICINITY MAP AND TITLE SHEET
2	LOCATION MAP
3	PLAN VIEW
4	AERIAL PLAN VIEW

SECOND SUBMITTAL

12/2/2024

This item has been digitally signed and sealed by Matthew D. Butler, P.E. on the date adjacent to the seal. Printed copies of this document are not considered signed and sealed and the signature must be verified on any electronic copies.

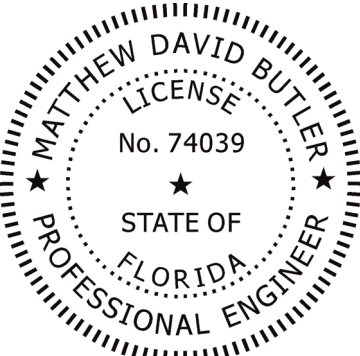

VICINITY MAP & TITLE SHEET

**ISIMINGER & STUBBS
ENGINEERING, INC.**
COASTAL • ENVIRONMENTAL • MARINE
REGISTRY NUMBER: 8114
649 U.S. HWY 1, SUITE 9, NORTH PALM BEACH, FL 33408 (561) 881-0003

PROPOSED SINGLE-FAMILY DOCK
LAKE WORTH
306 MADDOCK WAY
TOWN OF PALM BEACH, PALM BEACH COUNTY, FL
APPLICANT: CECILIA L. KEMBLE

DATE	11/24	DRAWN	ELF	CHKD	ELF	APPRVD	MDB
DWG NO.	23118Fr2					SHEET 1 OF 4	

ZON-24-0070

REV	2	12/24	"SECOND SUBMITTAL" AND ZON. #
-----	---	-------	-------------------------------

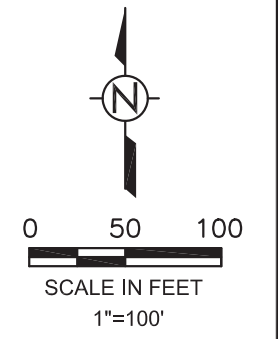
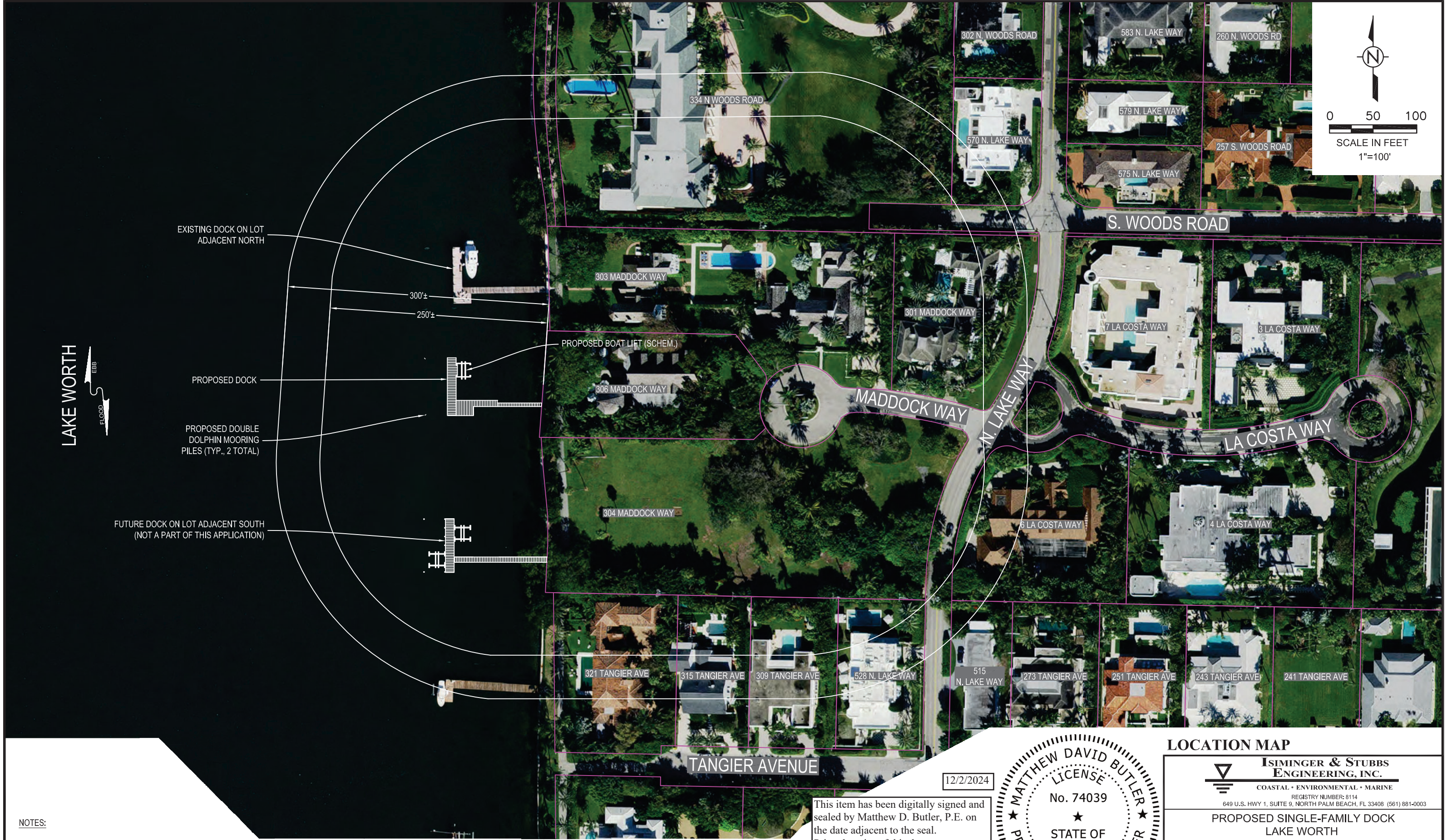

- NOTES:
1. PROPERTY LINES ARE APPROXIMATE.
 2. 2024 AERIAL PHOTOGRAPH FROM PALM BEACH COUNTY.

SKETCH SUBMITTED FOR TOWN OF PALM BEACH VARIANCE REVIEW.
NOT INTENDED FOR CONSTRUCTION OR BUILDING PERMIT REVIEW.

ZON-24-0070

This item has been digitally signed and sealed by Matthew D. Butler, P.E. on the date adjacent to the seal. Printed copies of this document are not considered signed and sealed and the signature must be verified on any electronic copies.

12/2/2024

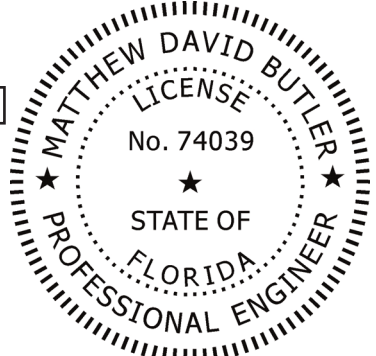

LOCATION MAP

**ISIMINGER & STUBBS
ENGINEERING, INC.**
COASTAL • ENVIRONMENTAL • MARINE
REGISTRY NUMBER: 8114
649 U.S. HWY 1, SUITE 9, NORTH PALM BEACH, FL 33408 (561) 881-0003

PROPOSED SINGLE-FAMILY DOCK
LAKE WORTH
306 MADDOCK WAY
TOWN OF PALM BEACH, PALM BEACH COUNTY, FL
APPLICANT: CECILIA L. KEMBLE

DATE	11/24	DRAWN	ELF	CHKD	ELF	APPRVD	MDB
DWG NO.	23118Fr2					SHEET	2 OF 4

REV 2 12/24 ADDED ZON. #

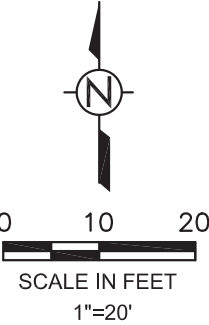
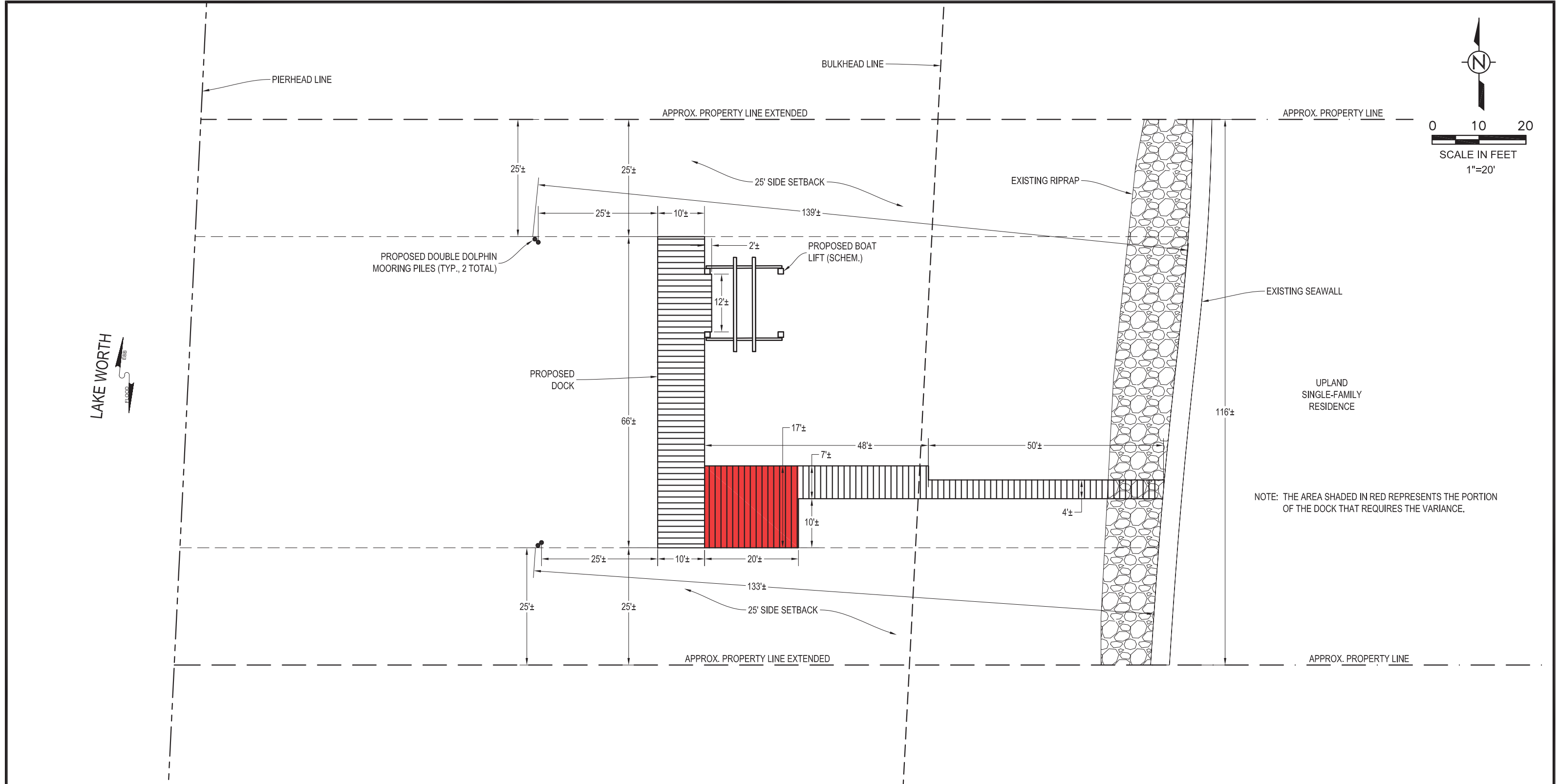

NOTES:

1. EXISTING LOCATIONS ARE APPROXIMATE BASED ON 2023 PALM BEACH COUNTY AERIAL, EXHIBIT BY THE PANDULA ARCHITECTS, AND ON-SITE OBSERVATIONS.

SKETCH SUBMITTED FOR TOWN OF PALM BEACH VARIANCE REVIEW.
NOT INTENDED FOR CONSTRUCTION OR BUILDING PERMIT REVIEW.

This item has been digitally signed and sealed by Matthew D. Butler, P.E. on the date adjacent to the seal.
Printed copies of this document are not considered signed and sealed and the signature must be verified on any electronic copies.

12/2/2024

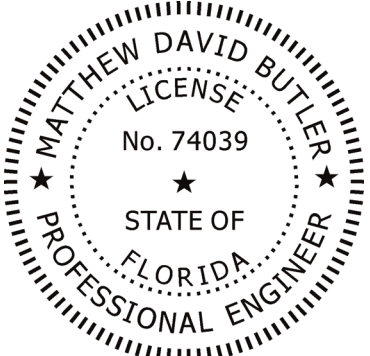

ZON-24-0070

REV 2 12/24 ADDED DIMENSIONS AND ZON. #

PLAN VIEW



ISIMINGER & STUBBS
ENGINEERING, INC.

COASTAL • ENVIRONMENTAL • MARINE
REGISTRY NUMBER: 8114
649 U.S. HWY 1, SUITE 9, NORTH PALM BEACH, FL 33408 (561) 881-0003

PROPOSED SINGLE-FAMILY DOCK
LAKE WORTH
306 MADDOCK WAY
TOWN OF PALM BEACH, PALM BEACH COUNTY, FL
APPLICANT: CECILIA L. KEMBLE

DATE	11/24	DRAWN	ELF	CHKD	ELF	APPRVD	MDB
------	-------	-------	-----	------	-----	--------	-----

DWG NO.	23118Fr2	SHEET	3	OF	4
---------	----------	-------	---	----	---

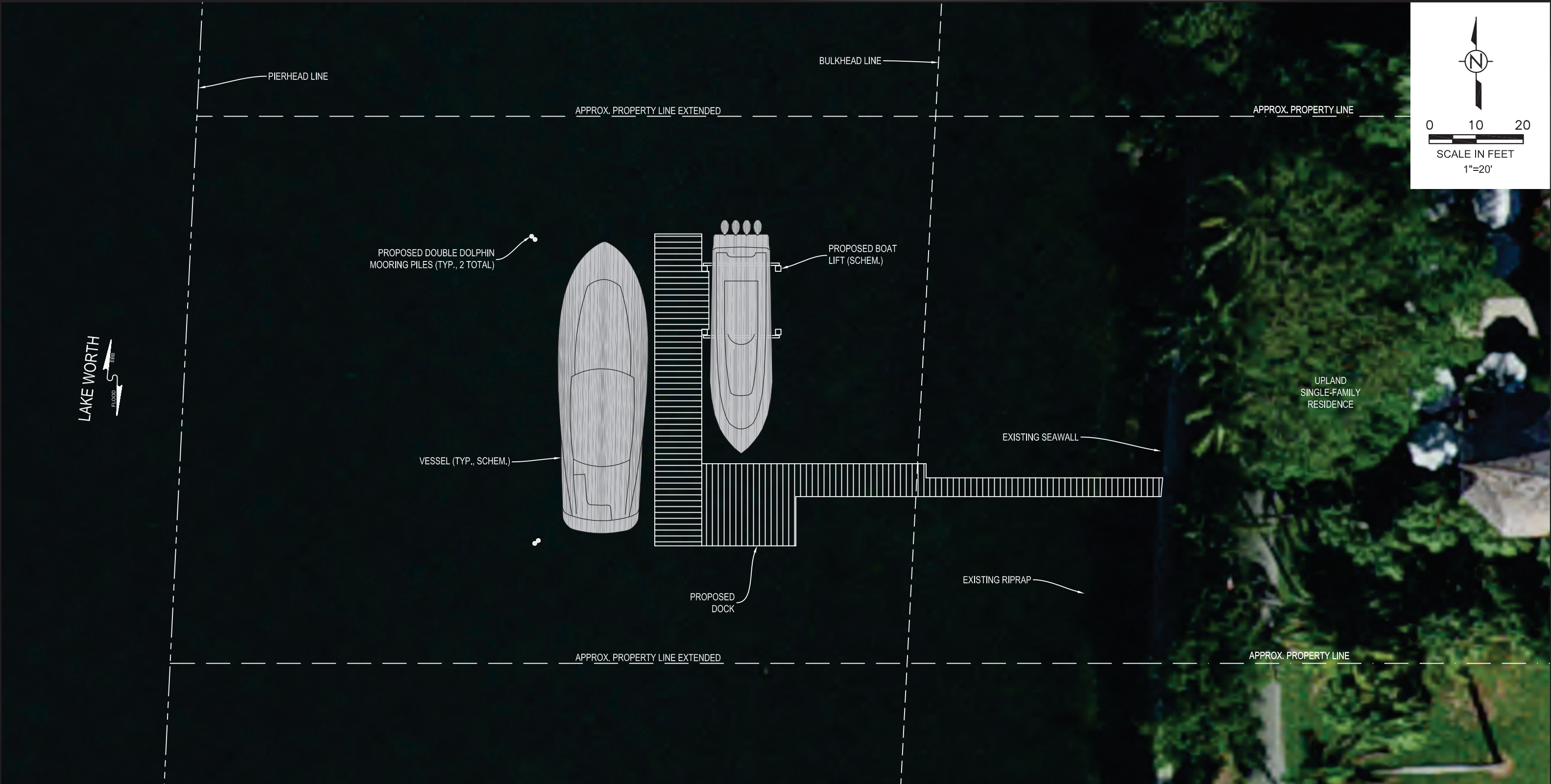

NOTES:

1. EXISTING LOCATIONS ARE APPROXIMATE BASED ON 2023 PALM BEACH COUNTY AERIAL, EXHIBIT BY THE PANDULA ARCHITECTS, AND ON-SITE OBSERVATIONS.

2. 2024 AERIAL PHOTOGRAPH FROM PALM BEACH COUNTY.

SKETCH SUBMITTED FOR TOWN OF PALM BEACH VARIANCE REVIEW.
NOT INTENDED FOR CONSTRUCTION OR BUILDING PERMIT REVIEW.

ZON-24-0070

12/2/2024

This item has been digitally signed and sealed by Matthew D. Butler, P.E. on the date adjacent to the seal.
Printed copies of this document are not considered signed and sealed and the signature must be verified on any electronic copies.

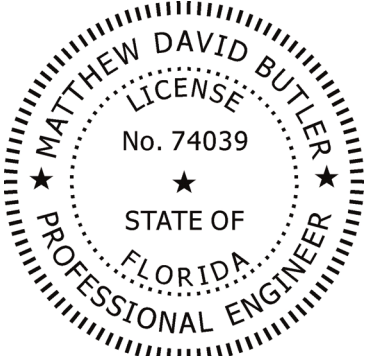

AERIAL PLAN VIEW

**ISIMINGER & STUBBS
ENGINEERING, INC.**
COASTAL • ENVIRONMENTAL • MARINE
REGISTRY NUMBER: 8114
649 U.S. HWY 1, SUITE 9, NORTH PALM BEACH, FL 33408 (561) 881-0003

PROPOSED SINGLE-FAMILY DOCK
LAKE WORTH
306 MADDOCK WAY
TOWN OF PALM BEACH, PALM BEACH COUNTY, FL
APPLICANT: CECILIA L. KEMBLE

DATE	11/24	DRAWN	ELF	CHKD	ELF	APPRVD	MDB
DWG NO.	23118Fr2					SHEET	4 OF 4