

NOT FOR CONSTRUCTION

PRIVATE RESIDENCE
1247 SOUTH OCEAN BLVD (FKA 60 BLOSSOM WAY)
 PALM BEACH, FLORIDA 33480

STOEVE
design group
505 BRIDGEWAY, #107 SAUSALITO CA 94965
TEL 415 944 1475 EMAIL
INFO@STOEVEDESIGNGROUP.COM

HARDSCAPE DETAILS

PROJECT #: 19-014
DRAWN BY: CS,AB,WI,LT
CHECKED BY: CS,SS
DRAWING NO:

16.05

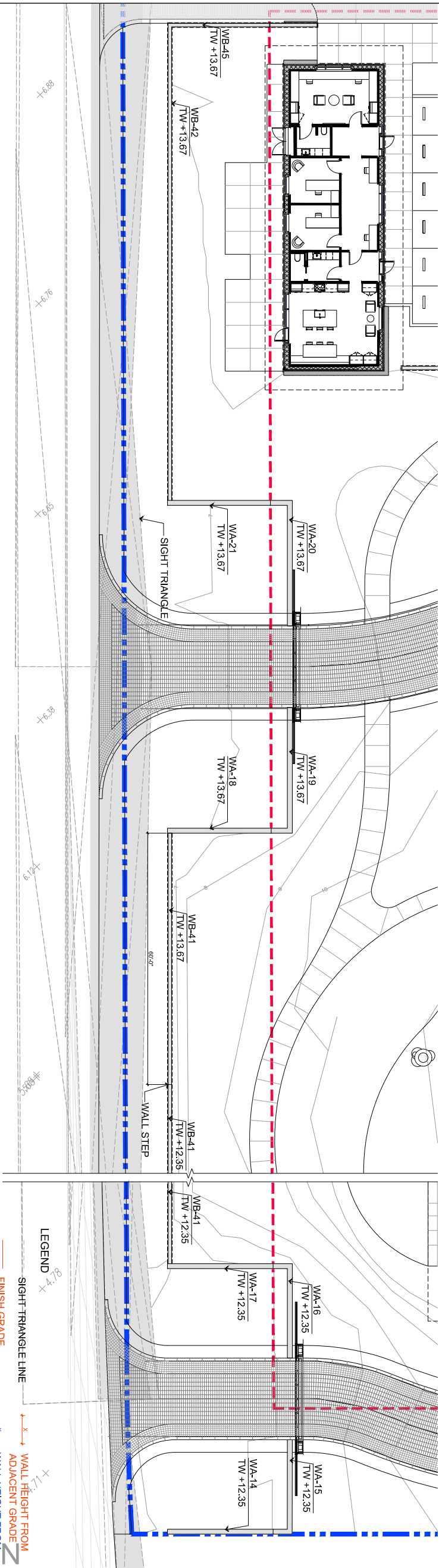

CURRENTLY PROPOSED

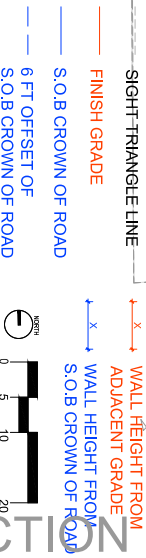

CURRENTLY PROPOSED

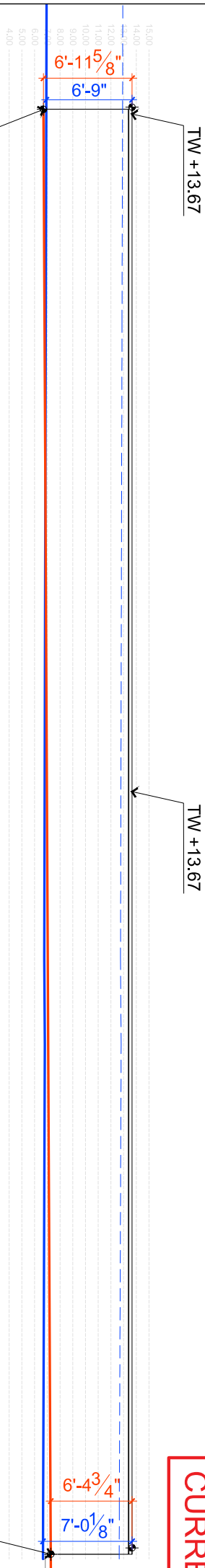

FG: +7.28
CR: +6.65

2 PROPOSED WALL HEIGHTS ALONG ENTRY DRIVEWAY (SCALE: 1/4"=1'-0")

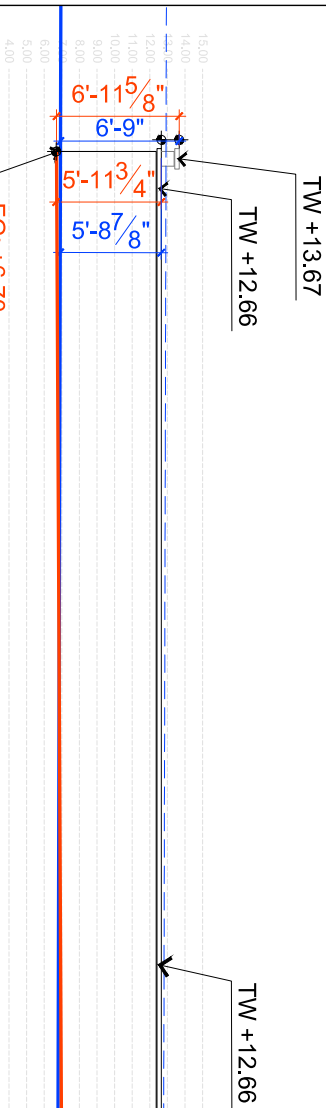

FG: +7.28
CR: +6.65

PREVIOUSLY APPROVED

1 PREVIOUSLY APPROVED WALL HEIGHTS ALONG ENTRY DRIVEWAY (SCALE: 1/4"=1'-0")

NOT FOR CONSTRUCTION

PRIVATE RESIDENCE
1247 SOUTH OCEAN BLVD (FKA 60 BLOSSOM WAY)
PALM BEACH, FLORIDA 33480

STOEV
design group
1505 BRIDGEWAY, #107 SAUSALITO CA 94965
TEL 415 944 1475 EMAIL
INFO@STOEVDISIGNGROUP.COM

HARDSCAPE DETAILS

| NO. | DATE | ISSUE |
|-----|------------|------------------|
| 1 | 10/10/2024 | ARCOM PRE-APP |
| 2 | 10/10/2024 | PREP SUBMITTAL |
| 3 | 10/10/2024 | SECOND SUBMITTAL |
| 4 | 12/02/2024 | FINAL SUBMITTAL |

ARCOM/ARC-24-0103
(25N-25-0881)
NOTES: THE SHEET MEASURES 24" X 36".
DRAWING SCALE: 1/4"=1'-0".
THIS DRAWING IS THE PROPERTY OF STOEV DESIGN GROUP, INC. AND IS NOT TO BE REPRODUCED OR TRANSMITTED IN ANY FORM OR BY ANY MEANS, ELECTRONIC OR MECHANICAL, WITHOUT PERMISSION IN WRITING FROM STOEV DESIGN GROUP, INC.

PROJECT #:
DRAWN BY:
CHECKED BY:
DATE:

L6.06A

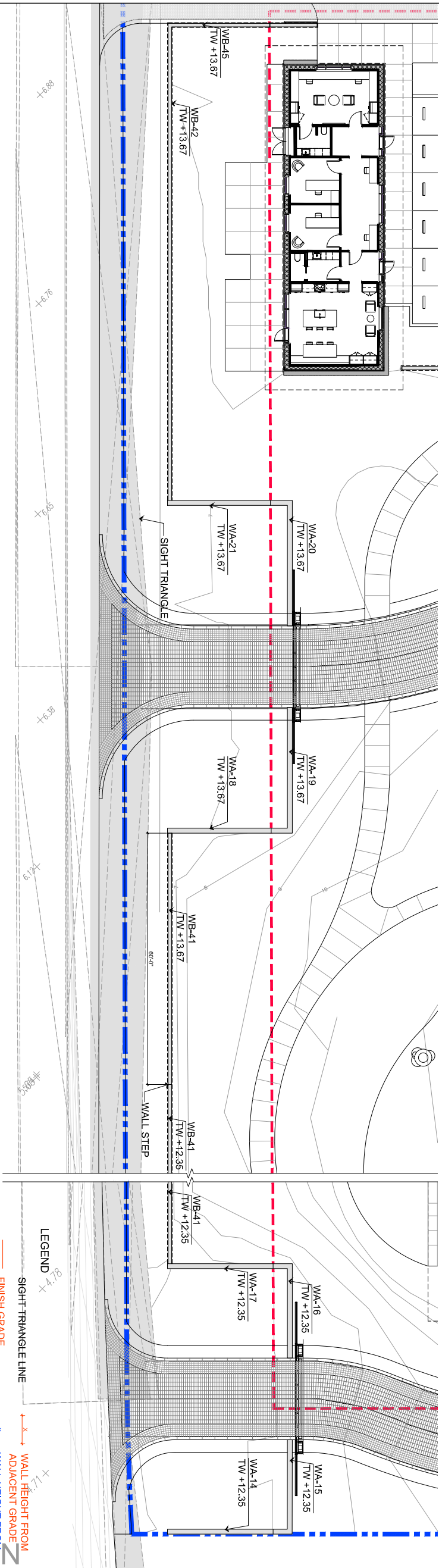

CURRENTLY PROPOSED

CURRENTLY PROPOSED

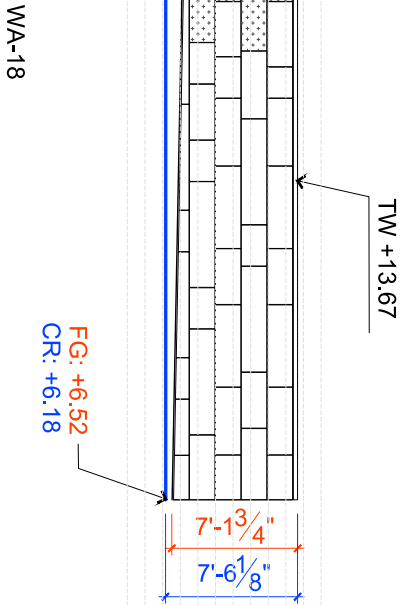
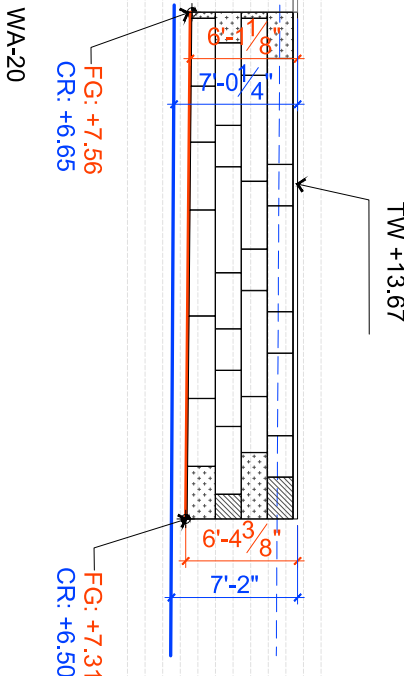
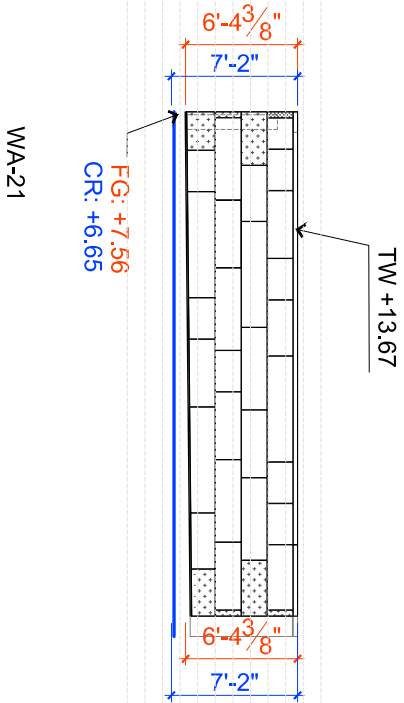

NOT FOR CONSTRUCTION

2 PROPOSED WALL HEIGHTS ALONG ENTRY DRIVEWAY (SCALE: 1/4"=1'-0")

PREVIOUSLY APPROVED

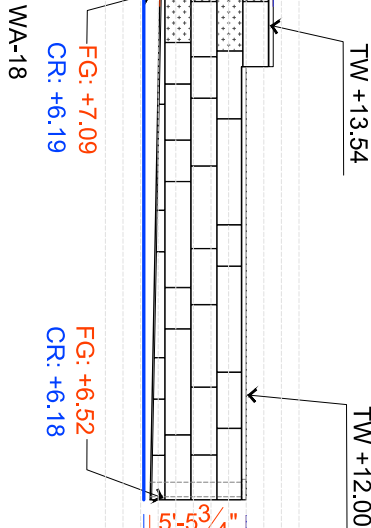
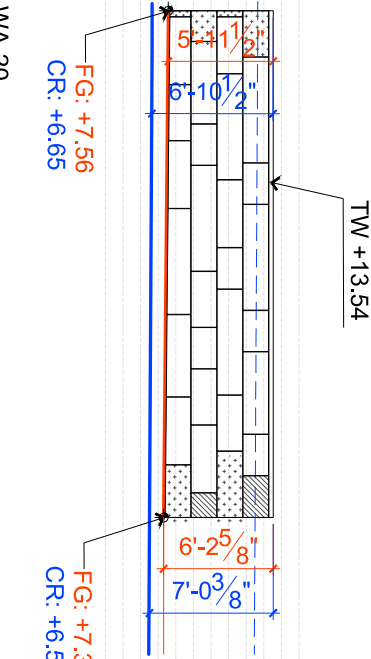
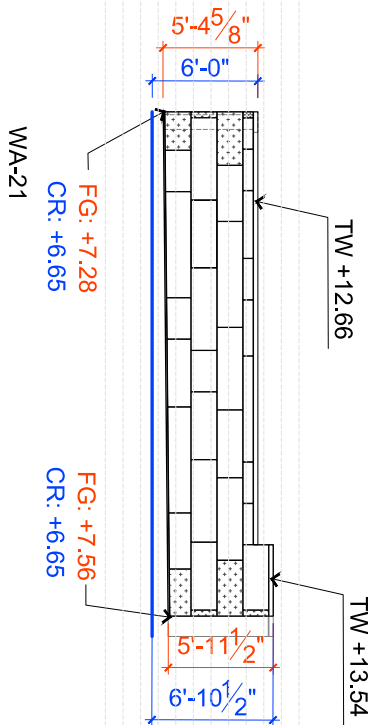

HARDSCAPE DETAILS

PRIVATE RESIDENCE
1247 SOUTH OCEAN BLVD (FKA 60 BLOSSOM WAY)
PALM BEACH, FLORIDA 33480

STOEVE
design group
1505 BRIDGEWAY, #107 SAUSALITO CA 94965
TEL 415 944 1475 EMAIL
INFO@STOEVEDESIGNGROUP.COM



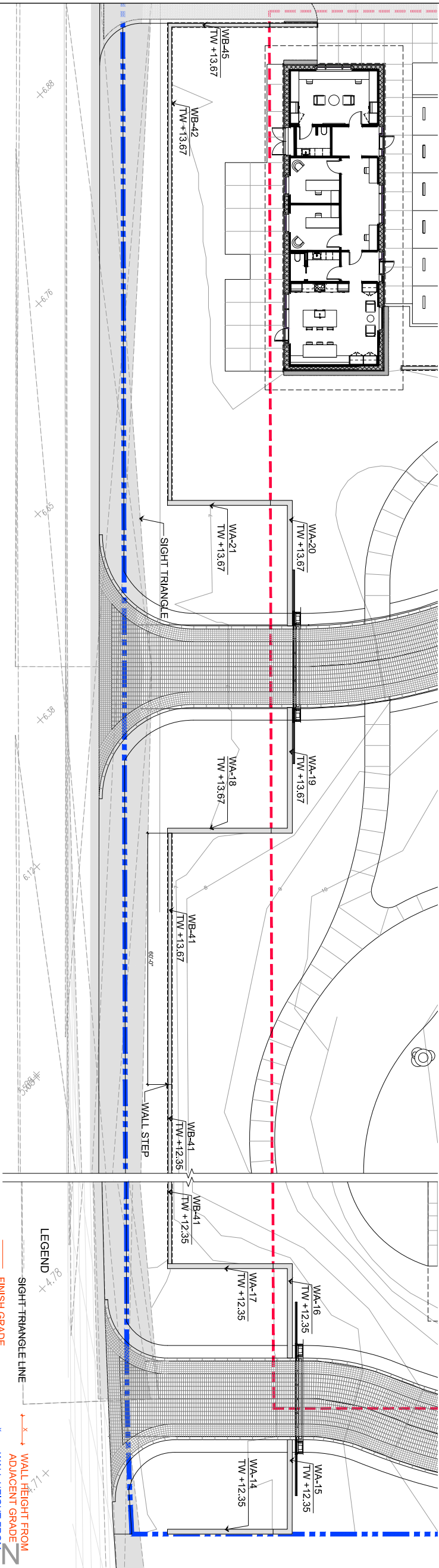

CURRENTLY PROPOSED

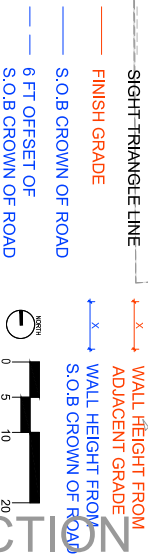

3 PLAN - PROPOSED S.O.B WALL HEIGHTS (SCALE: 1"=10'-0")

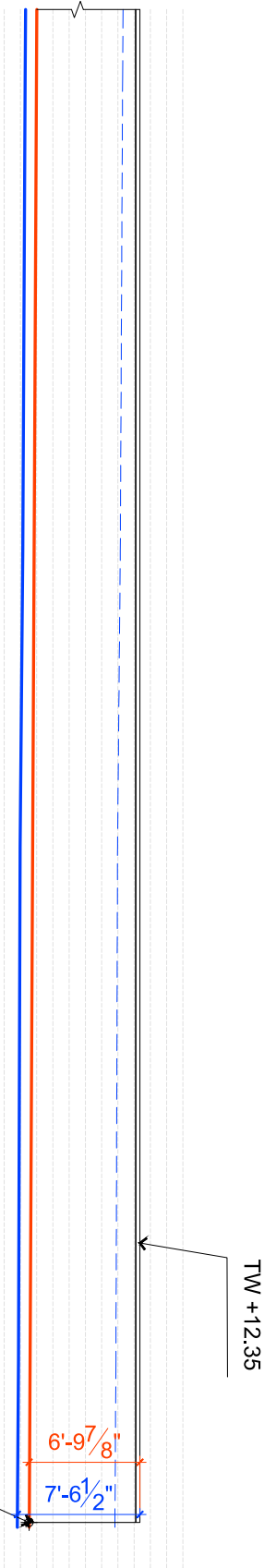

CURRENTLY PROPOSED

WB-41

2 PROPOSED WALL HEIGHTS ALONG ENTRY DRIVEWAY (SCALE: 1/4" = 1'-0")

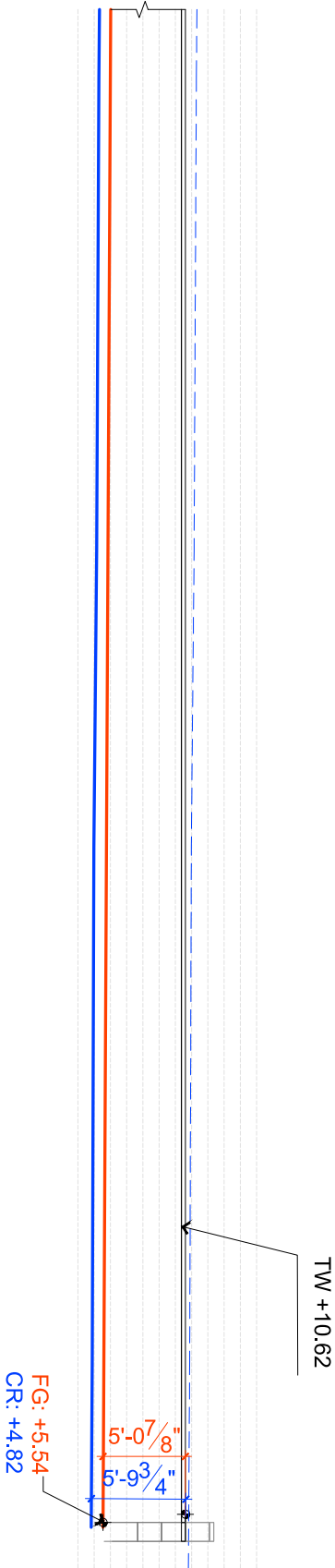

PREVIOUSLY APPROVED

WB-41

1 PREVIOUSLY APPROVED WALL HEIGHTS ALONG ENTRY DRIVEWAY (SCALE: 1/4" = 1'-0")

NOT FOR CONSTRUCTION

PRIVATE RESIDENCE
1247 SOUTH OCEAN BLVD (FKA 60 BLOSSOM WAY)
PALM BEACH, FLORIDA 33480

STOE V
design group
1505 BRIDGEWAY, #107 SAUSALITO CA 94965
TEL 415 944 1475 EMAIL
INFO@STOEVDISIGNGROUP.COM

HARDSCAPE DETAILS

| NO. | DATE | ISSUE |
|-----|------------|------------------|
| 1 | 10/01/2024 | ARCOM PRE-APP |
| 2 | 10/01/2024 | FINAL SUBMITTAL |
| 3 | 10/01/2024 | SECOND SUBMITTAL |
| 4 | 12/02/2024 | FINAL SUBMITTAL |

ARCOM/ARC-24-0103
(EON-23-0881)

NOTES: 1. THE FINISH HEIGHTS ARE 9" x 6".

2. THE FINISH GRADE IS 9" x 6".

3. THE FINISH GRADE IS 9" x 6".

4. THE FINISH GRADE IS 9" x 6".

PROJECT #:
DRAWN BY:
CHECKED BY:
DATE:

L6.06D

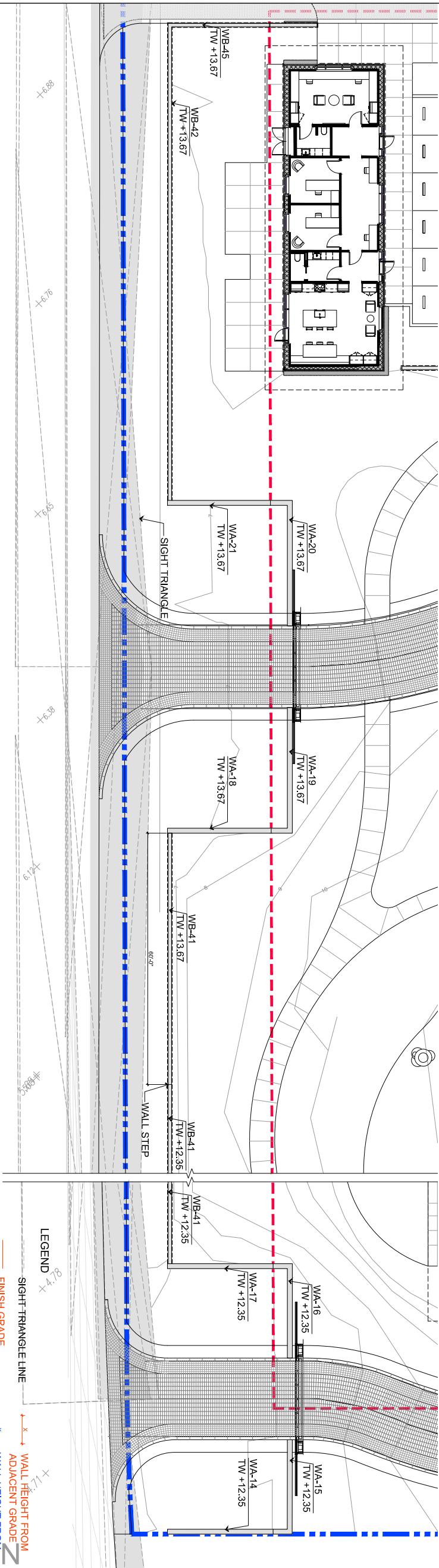

CURRENTLY PROPOSED

CURRENTLY PROPOSED

3 PLAN - PROPOSED S.O.B WALL HEIGHTS (SCALE: 1"=10'-0")

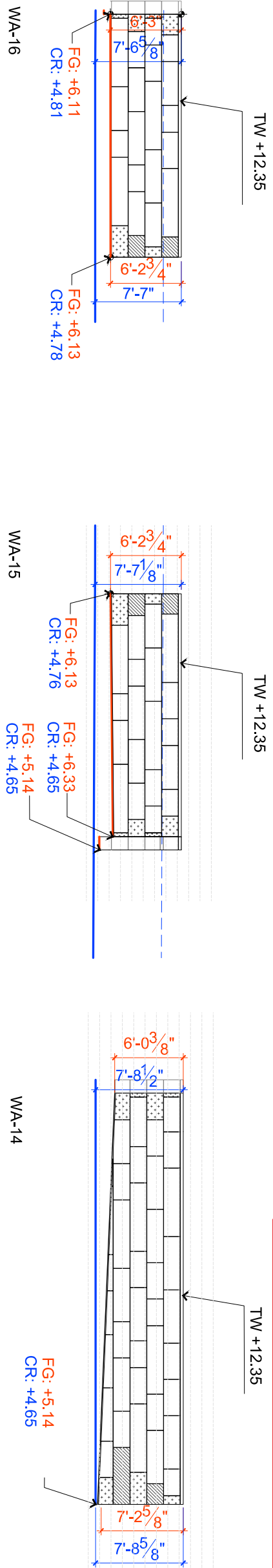

2 PROPOSED WALL HEIGHTS ALONG ENTRY DRIVEWAY (SCALE: 1/4"=1'-0")

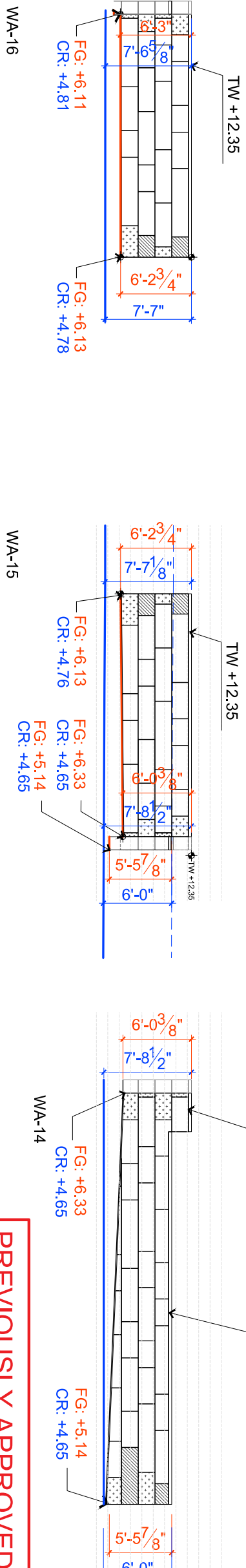

1 PREVIOUSLY APPROVED WALL HEIGHTS ALONG ENTRY DRIVEWAY (SCALE: 1/4"=1'-0")

NOT FOR CONSTRUCTION

PRIVATE RESIDENCE
1247 SOUTH OCEAN BLVD (FKA 60 BLOSSOM WAY)
PALM BEACH, FLORIDA 33480

STOE V
design group
1505 BRIDGEWAY, #107 SAUSALITO CA 94965
TEL 415 944 1475 EMAIL
INFO@STOEVDISIGNGROUP.COM

HARDSCAPE DETAILS

PROJECT #:
DRAWN BY:
CHECKED BY:
DATE:
SCALE:

L6.06E

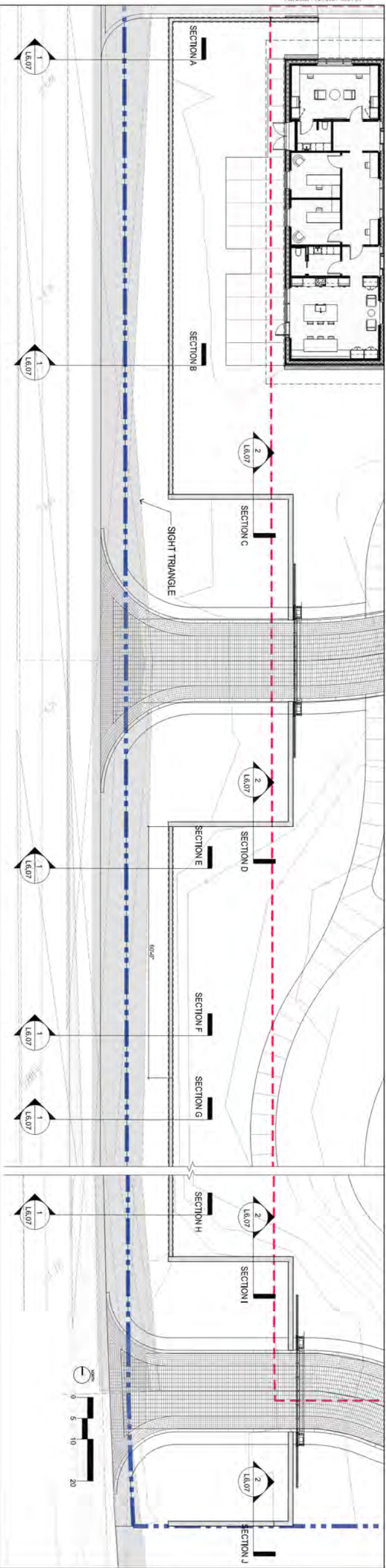

3 PLAN - PROPOSED S.O.B WALL HEIGHTS (SCALE: 1" = 10'-0")

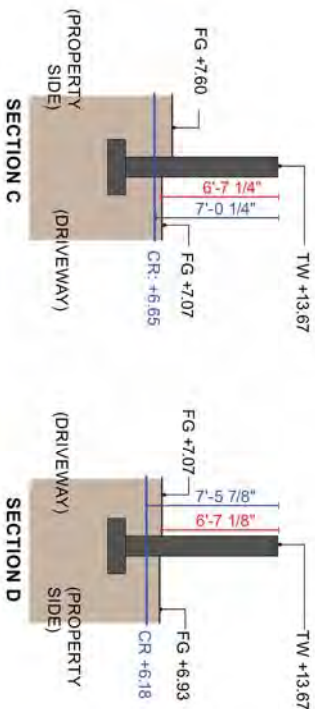

2 PROPOSED WALL SECTIONS ALONG DRIVEWAY (SCALE: 1/4" = 1'-0")

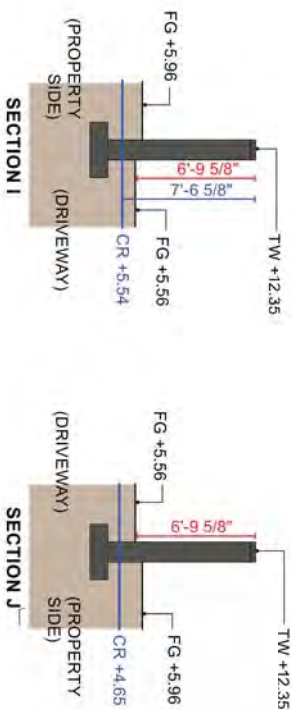

CURRENTLY PROPOSED

LEGEND

- FG FINISH GRADE
- CR CROWN OF ROAD
- S.O.B CROWN OF ROAD
- WALL HEIGHT FROM ADJACENT GRADE
- WALL HEIGHT FROM S.O.B CROWN OF ROAD

CURRENTLY PROPOSED

NOT FOR CONSTRUCTION

PRIVATE RESIDENCE
1247 SOUTH OCEAN BLVD (FKA 60 BLOSSOM WAY)
PALM BEACH, FLORIDA 33480

STOEY

1505 BRIDGEWAY, #107 SAUSALITO CA 94965
TEL 415 944 1475 EMAIL INFO@STOEYDESIGNGROUP.COM

HARDSCAPE DETAILS

| | | | |
|---------------------------------|------------|-------|-------------------|
| SCALE: 1/4" = 1'-0" | | | |
| ARCOM:ARC-24-0103 (20N-24-0081) | | | |
| REVISIONS | | | |
| NO. | DATE | BY | REVISION |
| 1 | 10/10/2024 | ARCOM | 1. INITIAL DESIGN |
| 2 | 10/10/2024 | ARCOM | 2. REVISIONS |
| 3 | 10/10/2024 | ARCOM | 3. REVISIONS |
| 4 | 10/10/2024 | ARCOM | 4. REVISIONS |

L6.07

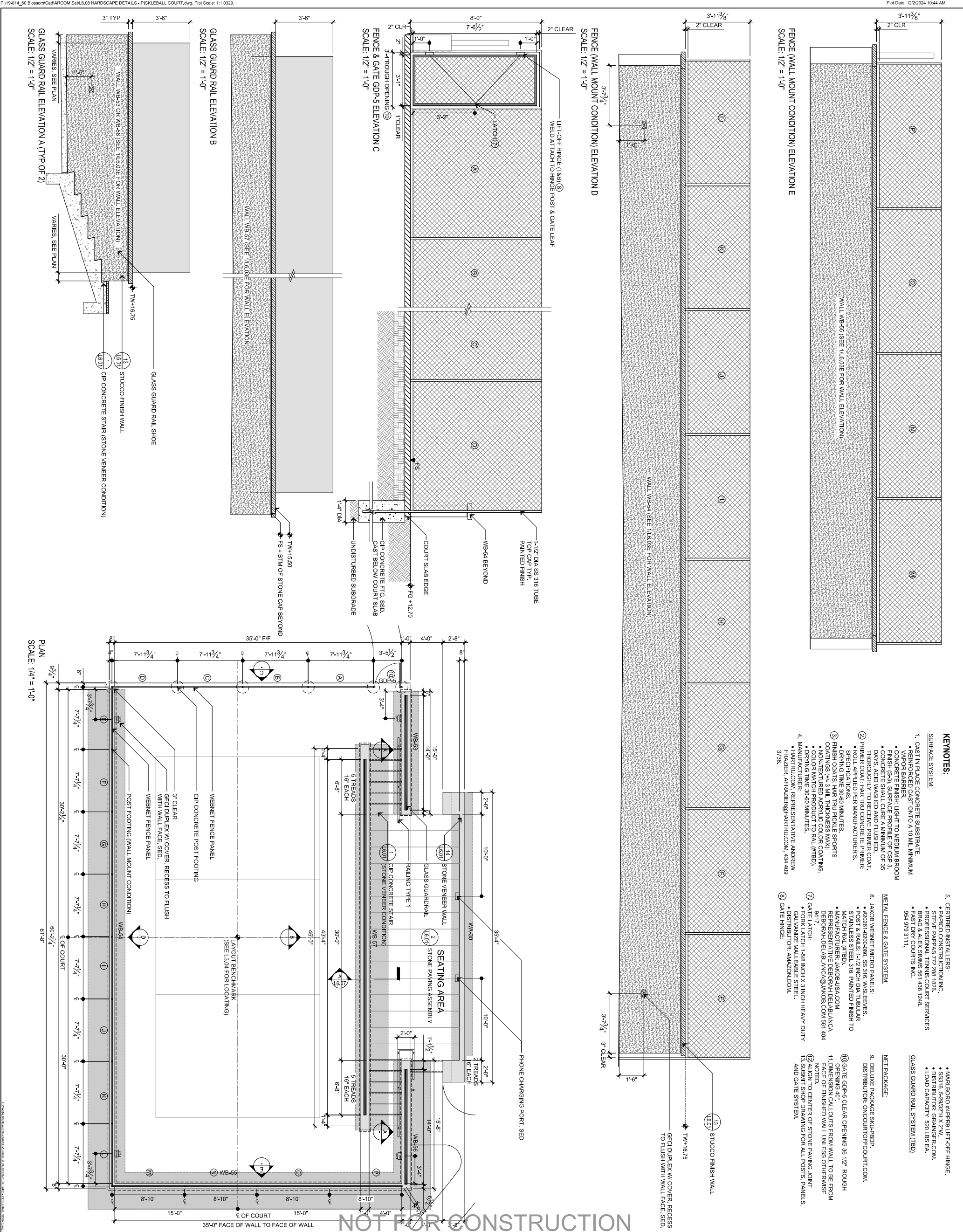

[illegible]

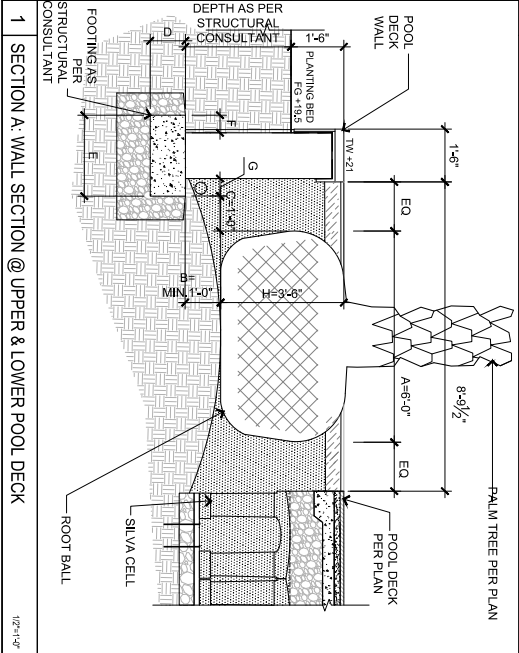
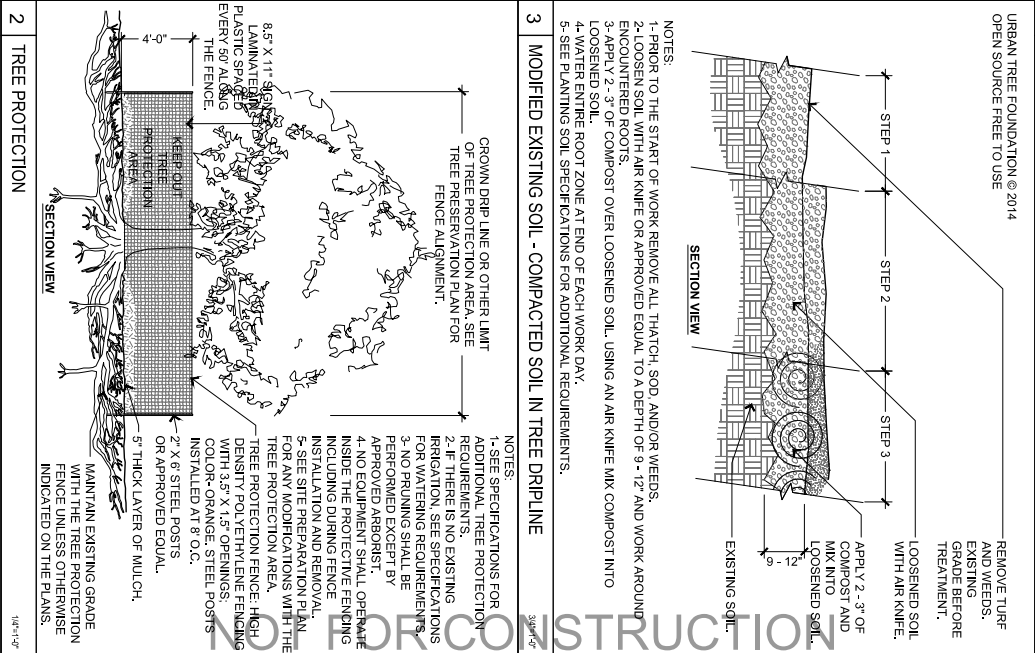

PROJECT #:
DRAWN BY:
CS, AB, MLT
CHECKED BY:
CS, S

PLANTING DETAILS

1
2
3
4

1
2
3
4

1
2
3
4

1
2
3
4

1
2
3
4

NO. DATE REVISIONS

1 10/15/2024 ARCON PRE-APPROVAL

2 10/15/2024 PER CLIENT COMMENTS

3 10/15/2024 REVISED PER CLIENT COMMENTS

4 10/15/2024 FINAL SUBMITTAL

THIS DOCUMENT IS THE PROPERTY OF STOE V DESIGN GROUP INC. AND IS NOT TO BE REPRODUCED, COPIED, OR TRANSMITTED IN ANY FORM OR BY ANY MEANS, ELECTRONIC OR MECHANICAL, WITHOUT THE WRITTEN PERMISSION OF STOE V DESIGN GROUP INC.

SCALE
1" = 1'-0" (SEE PLAN)
1" = 1'-0" (SEE ELEVATIONS)

ARCON A/RG-24-01-03
(20N-24-0081)
DO NOT SCALE DRAWINGS

PRIVATE RESIDENCE
1247 SOUTH OCEAN BLVD (FKA 60 BLOSSOM WAY)
PALM BEACH, FLORIDA 33480

STOE V
design group

1505 BRIDGEWAY, #107 SAUSALITO CA 94965
TEL 415 944 1475 EMAIL
INFO@STOEVDG.COM

L7.02

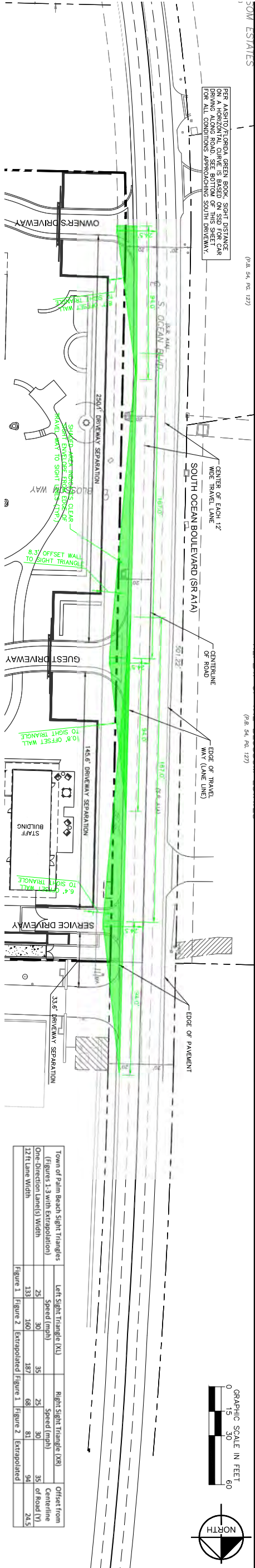
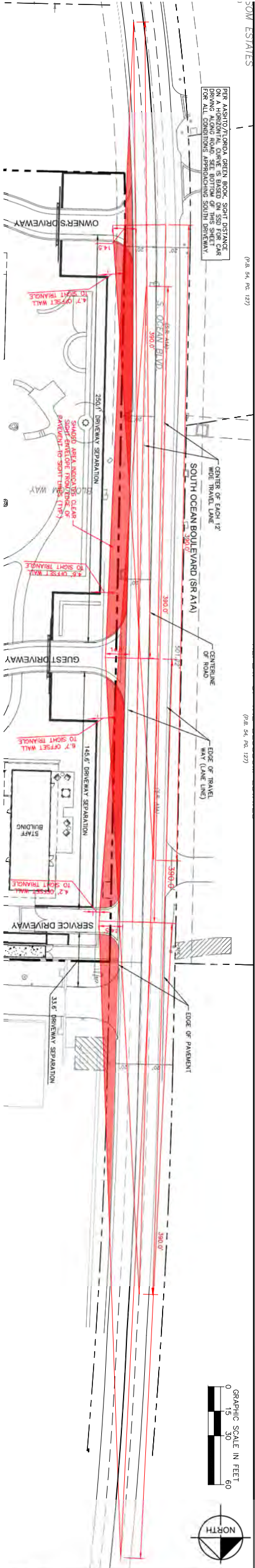
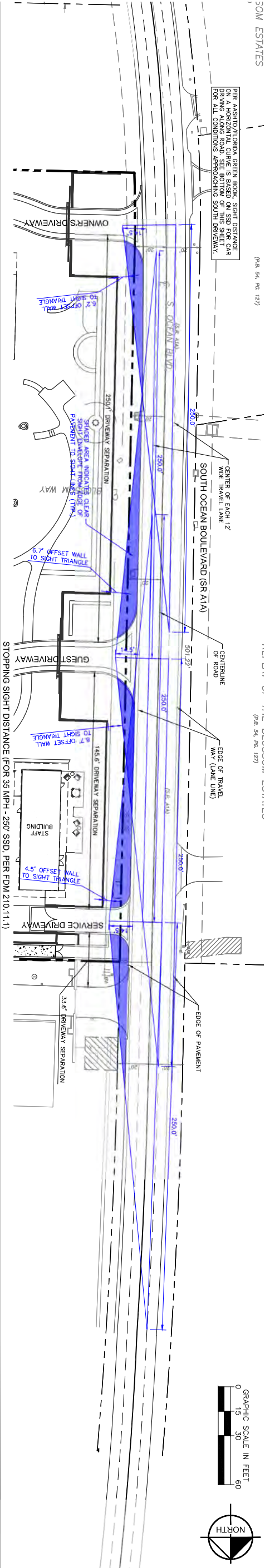

INTERSECTION SIGHT DISTANCE (TOWN OF PALM BEACH FIGURES 1-3, EXTRAPOLATED FOR 35 MPH)

| Town of Palm Beach Sight Triangles (Figures 1-3 with Extrapolation) | Left Sight Triangle (XL) | | Right Sight Triangle (XR) | | Offset from Centerline of Road (Y) |
|---|--------------------------|------------------|---------------------------|------------------|------------------------------------|
| | Speed (mph) | 12 ft Lane Width | Speed (mph) | 12 ft Lane Width | |
| Figure 1 | 25 | 133 | 30 | 167 | 24.5 |
| Figure 2 | 35 | 187 | 40 | 245 | 24.5 |

REPLAT OF THE BLOSSOM ESTATES

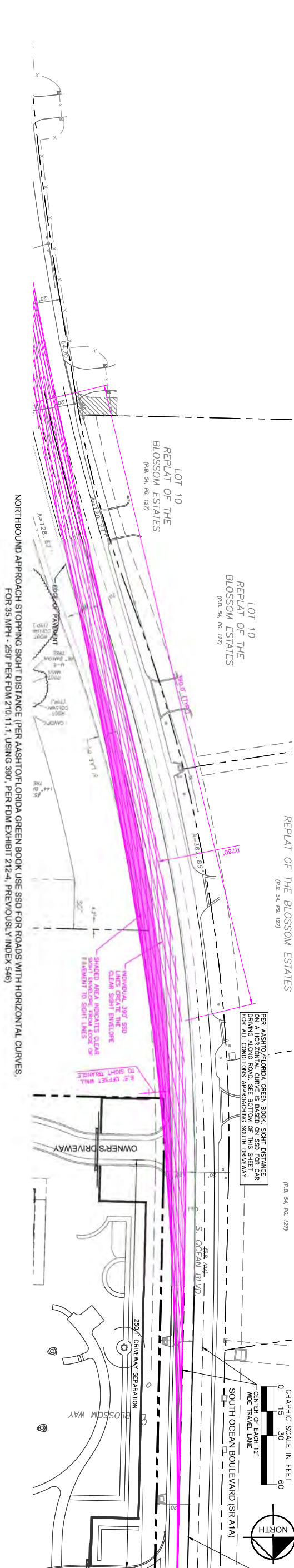

ST-1

SIGHT TRIANGLE EXHIBIT

CONSTRUCTION DOCUMENTS

10/31/2024

22 10/31/2024 PROJECTAL COORDINATOR

NO. date 11/20/2024 ISSUED

DATE: 7/3/2024

SCALE:

PROJECT MANAGER:

DESIGNED BY:

JOHN NO. 144231002

JASON WEBER, P.E.

P. LICENSE NUMBER 73962

© 2024 KIMLEY-HORN AND ASSOCIATES, INC.

1615 S. CONGRESS AVE.

DEBRA BEACH, FL 33445

PHONE: 561-330-2345

FAX: 561-330-8175

WWW.KIMLEY-HORN.COM

REGISTRY 35106

LICENSED PROFESSIONAL

Kimley»Horn

© 2024 KIMLEY-HORN AND ASSOCIATES, INC.

1615 S. CONGRESS AVE.

DEBRA BEACH, FL 33445

PHONE: 561-330-2345

FAX: 561-330-8175

WWW.KIMLEY-HORN.COM

REGISTRY 35106

Olson Kundig

PRIVATE RESIDENCE

1247 SOUTH OCEAN BOULEVARD

PALM BEACH, FL 33480

159 South Jackson St, Suite 600

Seattle, Washington 98104 USA

+1 206 624 5670 olsonkundig.com