

# SUNSET AVE SOUTH BUILDING PERSPECTIVE

*Palm Beach Synagogue*





EXISTING SOUTH



PROPOSED SOUTH PERSPECTIVE

## Bartholemew + Partners

ARCHITECTURE AND DESIGN  
PROGETTO DI ARCHITETTURA

**THE PLAZA CENTER**  
251 ROYAL PALM WAY  
PENTHOUSE 600A  
PALM BEACH, FLORIDA 33480  
T: 561 461 0108  
F: 561 461 0106  
FL LIC. # A420003943

BARTHOLEMEEVPARTNERS.COM

CONSULTANTS

**SHUTTS & BOWEN LLP**  
ATTORNEY  
525 OKEECHOBEE BLVD # 1100  
WEST PALM BEACH, FL 33401  
PHONE: 561-835-8500  
EMAIL: HOYER@SHUTTS.COM

**ENVIRONMENT DESIGN GROUP**  
LANDSCAPE ARCHITECT  
139 N COUNTY ROAD, SUITE 20-B  
PALM BEACH, FL 33480  
PHONE: 561-832-4600  
E-MAIL: DUSTIN@ENVIRONMENTDESIGNGROUP.COM

**CONKLING & LEWIS CONSTRUCTION, INC.**  
PRE-CONSTRUCTION/CONSTRUCTION MANAGER  
1241 OLD OKEECHOBEE BLVD  
WEST PALM BEACH, FL 33401  
PHONE: 561-833-4411  
EMAIL: KLEWIS@CONKLINGANDLEWIS.COM

**ZABIK AND ASSOCIATES**  
OWNER'S REPRESENTATIVE  
1138 OKEECHOBEE BLVD SUITE 2  
ROYAL PALM BEACH, FL 33411  
PHONE: 561-791-2468  
EMAIL: LKRUTZ@ZABIKANDASSOCIATES.COM

**KYLE B FANT** ARCHITECT # AR09255  
INTERIOR DESIGNER # ID6422  
AIA # 30425953 NCARB # 87929

Revisions:

Copyright 2024. These drawings are the instrument of service to the project. They are not products of general design services. The drawings are the property of Bartholemew + Partners. No part of these drawings may be reproduced or transmitted in any form or by any means electronic, mechanical, photocopying, recording, or by any information storage and retrieval system, without prior written permission of Bartholemew + Partners.

Bartholemew + Partners, as the firm's general architect and interior designer, is not responsible for the accuracy of the information provided by the client or for the accuracy of the information provided by the client's consultants. The firm is not responsible for the accuracy of the information provided by the client or for the accuracy of the information provided by the client's consultants.

Project no: 24.04.130  
Date: 05.17.24  
Drawn by:  
Project Manager: K. Fant

**120-132 N. COUNTY RD  
PALM BEACH  
SYNAGOGUE**

Project Address:  
120-132 N. County Rd, Palm Beach,  
FL, 33480

SHEET NAME

EXISTING AND PROPOSED  
SOUTH

SHEET NUMBER

A9.6

COA-24-0022  
ZON-24-0055



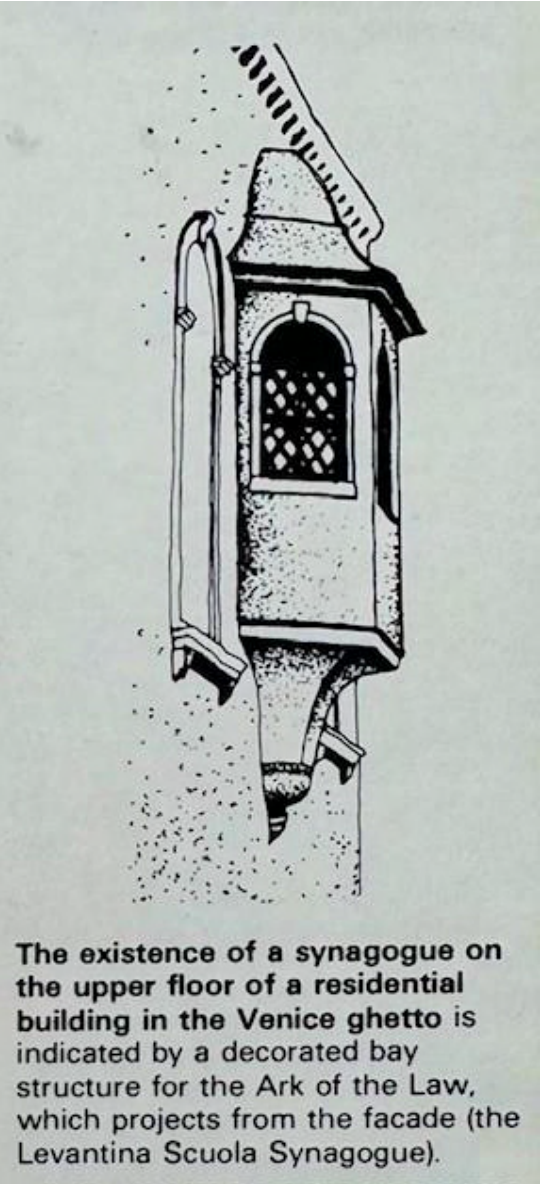
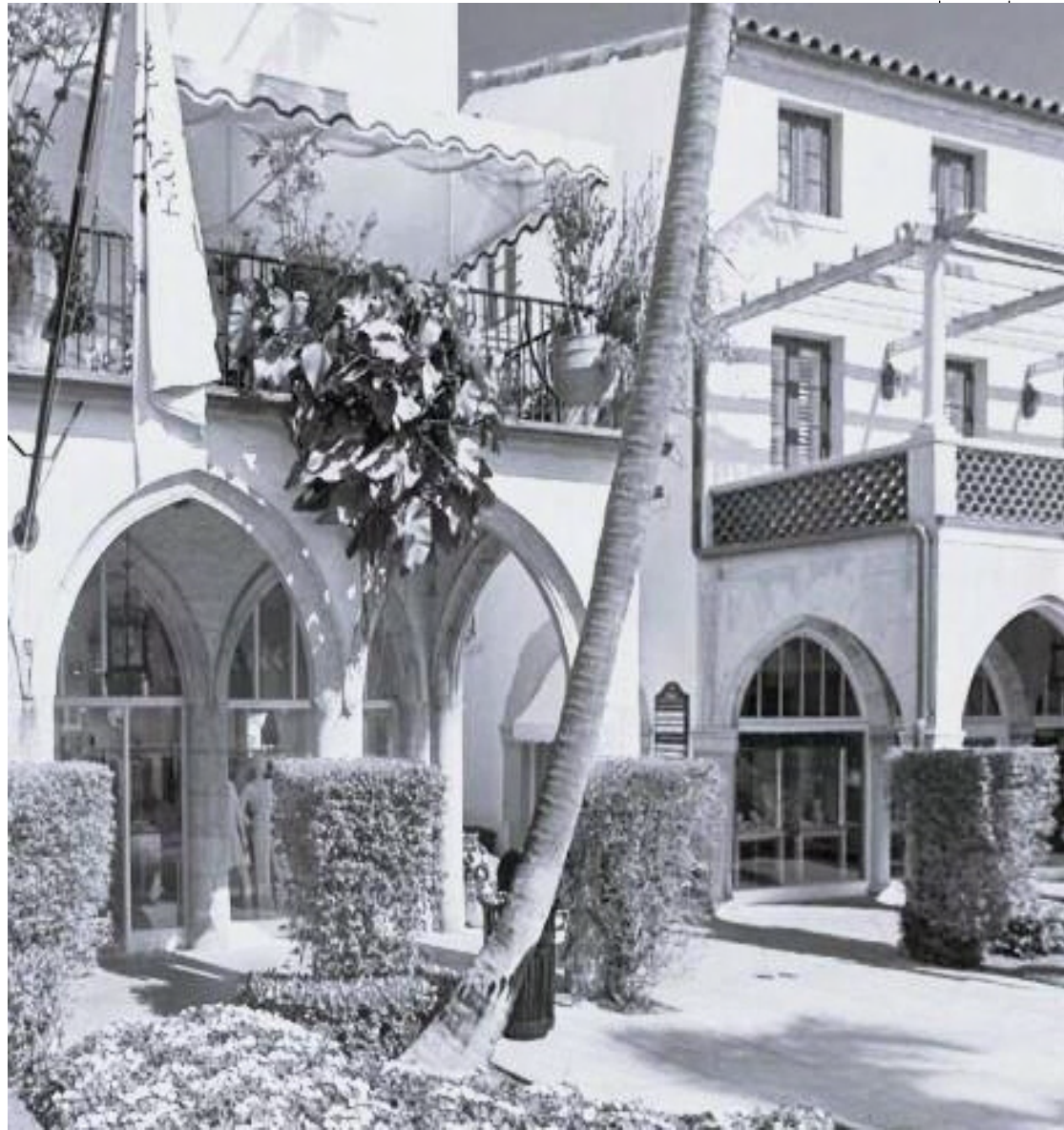
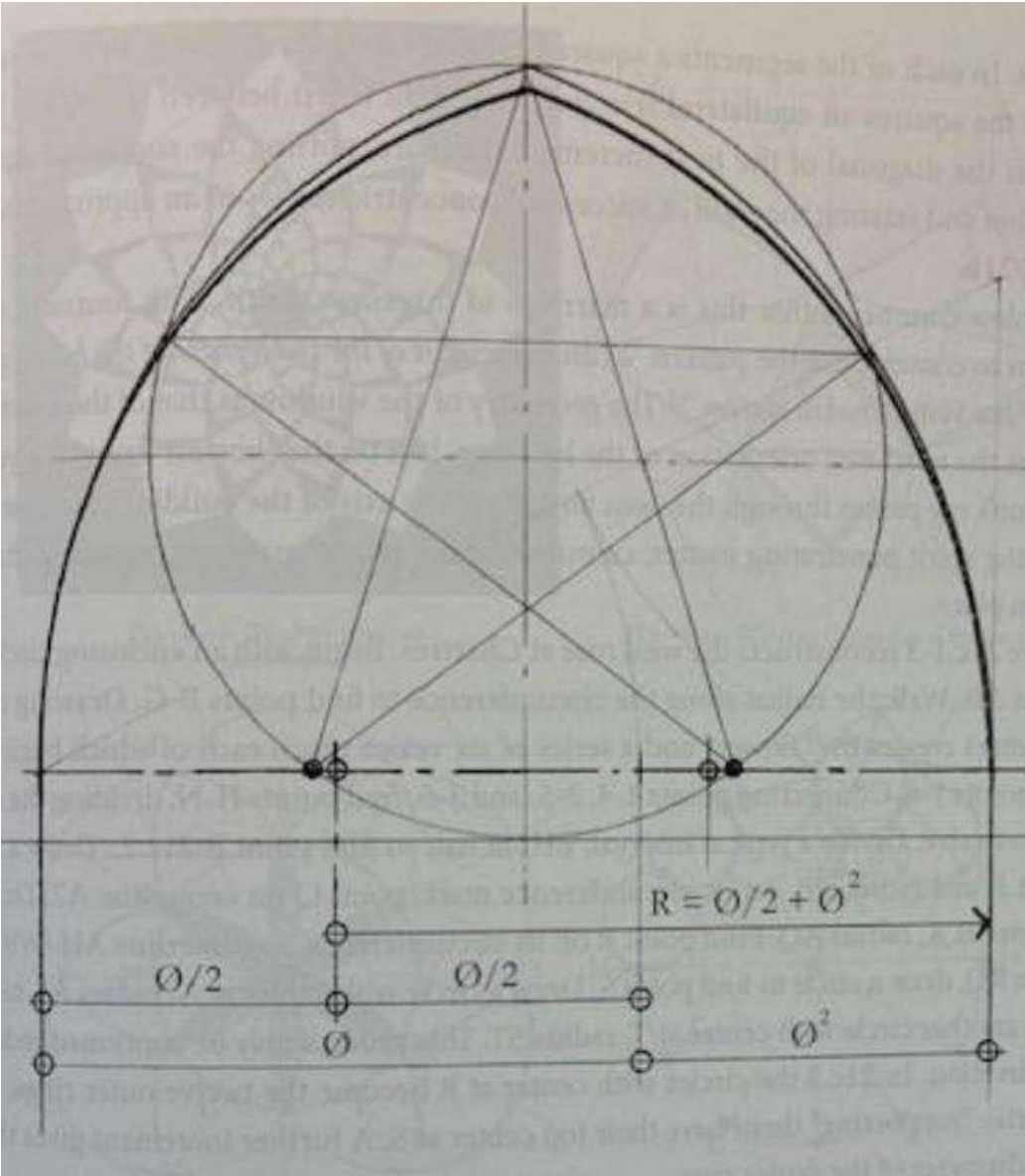

# Bartholemew + Partners

ARCHITECTURE AND DESIGN  
PROGETTO DI ARCHITETTURA

**THE PLAZA CENTER**  
251 ROYAL PALM WAY  
PENTHOUSE 600A  
PALM BEACH, FLORIDA 33480  
T: 561 461 0108  
F: 561 461 0106  
FL LIC. # AA20003943

BARTHOLEMIEWPARTNERS.COM

CONSULTANTS

**SHUTTS & BOWEN LLP**  
ATTORNEY  
525 OKEECHOBEE BLVD # 1100  
WEST PALM BEACH, FL 33401  
PHONE: 561-835-8500  
EMAIL: HOYER@SHUTTS.COM

**ENVIRONMENT DESIGN GROUP**  
LANDSCAPE ARCHITECT  
139 N COUNTY ROAD, SUITE 20-B  
PALM BEACH, FL 33480  
PHONE: 561-832-4600  
E-MAIL: DUSTIN@ENVIRONMENTDESIGNGROUP.COM

**CONKLING & LEWIS CONSTRUCTION, INC.**  
PRE-CONSTRUCTION CONSTRUCTION MANAGER  
1241 OLD OKEECHOBEE BLVD  
WEST PALM BEACH, FL 33401  
PHONE: 561-833-4441  
EMAIL: KLEWIS@CONKLINGANDLEWIS.COM

**ZABIK AND ASSOCIATES**  
OWNER'S REPRESENTATIVE  
11388 OKEECHOBEE BLVD SUITE 2  
ROYAL PALM BEACH, FL 33411  
PHONE: 561-791-2468  
EMAIL: LKRUTZ@ZABIKANDASSOCIATES.COM

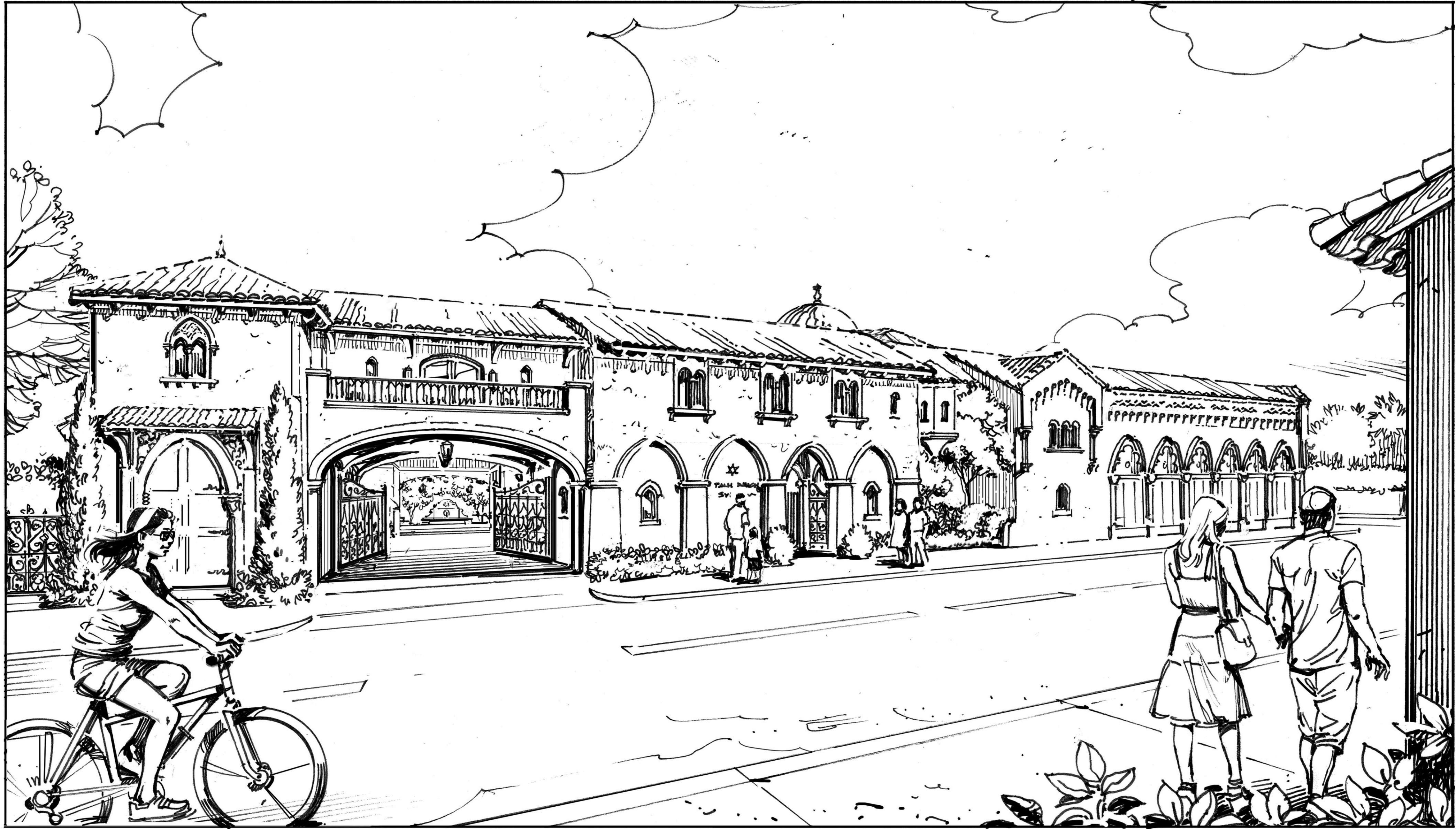

SOUTH PERSPECTIVE - B&W

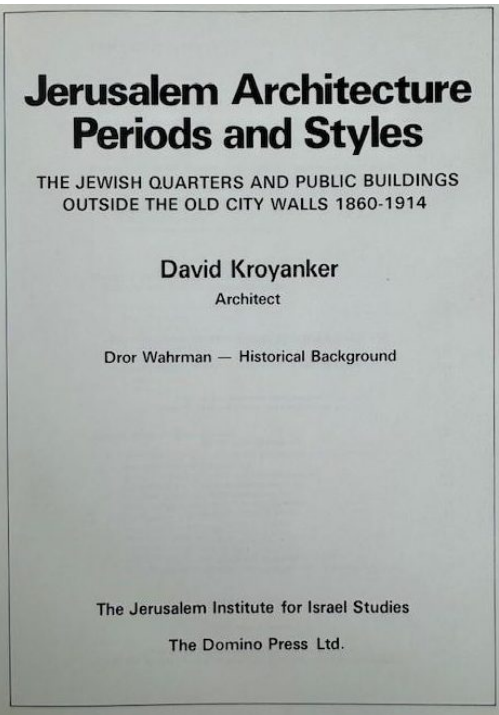
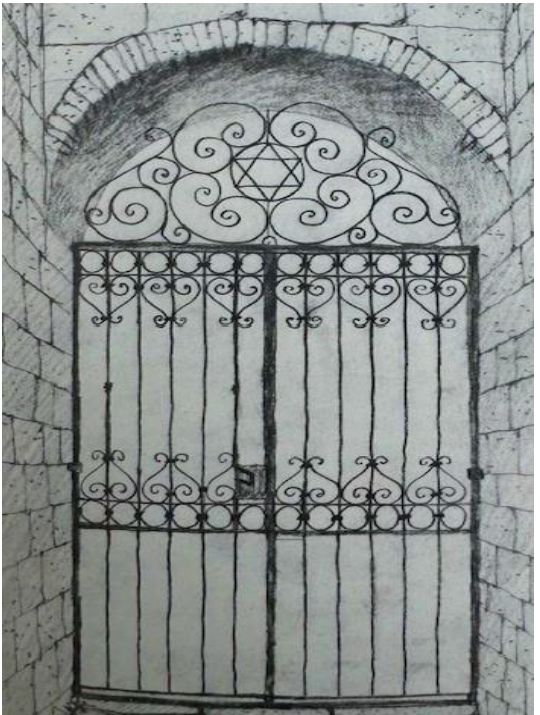

**KYLE B FANT** ARCHITECT # AR09255  
INTERIOR DESIGNER # ID6422  
AIA # 3042593 NCARB # 87929

Revisions:

Project no: 24.04.130  
Date: 05.17.24  
Drawn by:  
Project Manager: K. Fant

**120-132 N. COUNTY RD  
PALM BEACH  
SYNAGOGUE**

Project Address:  
120-132 N. County Rd, Palm Beach,  
FL, 33480

SHEET NAME

NORTH  
COLORED PERSPECTIVE

SHEET NUMBER

A9.7

COA-24-0022  
ZON-24-0055



ARCHITECTURE AND DESIGN  
PROGETTO DI ARCHITETTURA

**THE PLAZA CENTER**  
1 ROYAL PALM WAY  
GENTHHOUSE 600A  
PALM BEACH, FLORIDA 33480  
561 461 0108  
561 461 0106  
LIC. # AA26003943

ARTHOLEMEWPARTNERS.COM

CONSULTANTS

**SHUTTS & BOWEN LLP**  
ATTORNEY  
1000 OKEECHOBEE BLVD # 1100  
WEST PALM BEACH, FL 33401  
PHONE: 561-835-8500  
EMAIL: HOYER@SHUTTS.COM

**ENVIRONMENT DESIGN GROUP**  
LANDSCAPE ARCHITECT  
1100 N. COUNTY ROAD, SUITE 20-B  
MIRAMAR BEACH, FL 33480  
PHONE: 561-832-4600  
MAIL: DUSTIN@ENVIRONMENTDESIGNGROUP.COM

**CONKLING & LEWIS CONSTRUCTION, INC**  
**SE-CONSTRUCTION CONSTRUCTION MANAGER**  
 1 OLD OKEECHOBEE BLVD  
 WEST PALM BEACH, FL 33401  
 PHONE: 561-833-4441  
 EMAIL: KLEWIS@CONKLINGANDLEWIS.COM

**ZABIK AND ASSOCIATES**  
**OWNER'S REPRESENTATIVE**  
 98 OKEECHOBEE BLVD SUITE 2  
 PALM BEACH, FL 33411  
 PHONE: 561-791-2468  
 MAIL: LKRUTZ@ZABIKANDASSOCIATES.COM

**FILE B FANT ARCHITECT # AR99255**  
**INTERIOR DESIGNER # ID6422**  
**A # 30425933 NCARB # 87929**

visions:

[illegible]

Project no: 24.04.130  
Date: 05.17.24  
Drawn by:  
Project Manager: K. Fant

20-132 N. COUNTY RD  
ALM BEACH  
YNAGOGUE

Project Address:  
20-132 N. County Rd, Palm Beach,  
FL 33480

SHEET NAME

NORTH  
OLORED PERSPECTIVE

SHEET NUMBER

## A9.8

COA-24-0022		
ZON-24-0055		



Bartholomew + Partners Arch.

Matteo Spurzoni Art.

SOUTH PERSPECTIVE - FROM SUNSET AVENUE LOOKING NORTH

SHEET NAME

NORTH  
OLORED PERSPECTIVE

SHEET NUMBER

## A9.8

COA-24-0022		
ZON-24-0055		



# N. COUNTY RD EAST BUILDING PERSPECTIVE

*Palm Beach Synagogue*







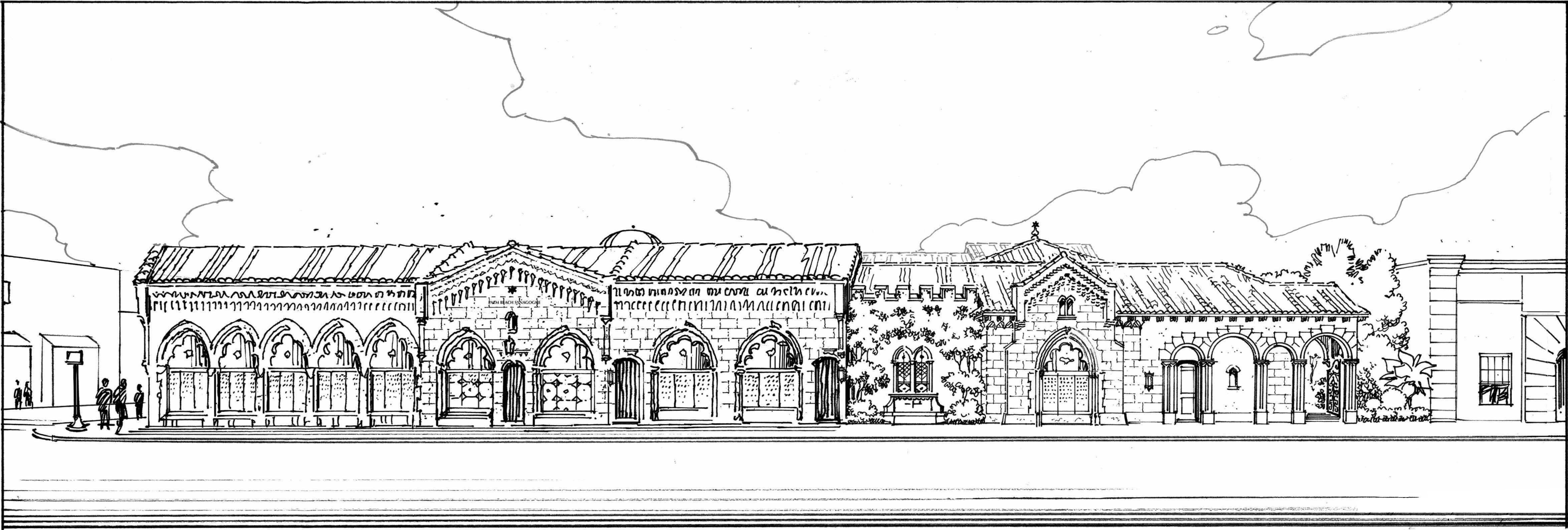
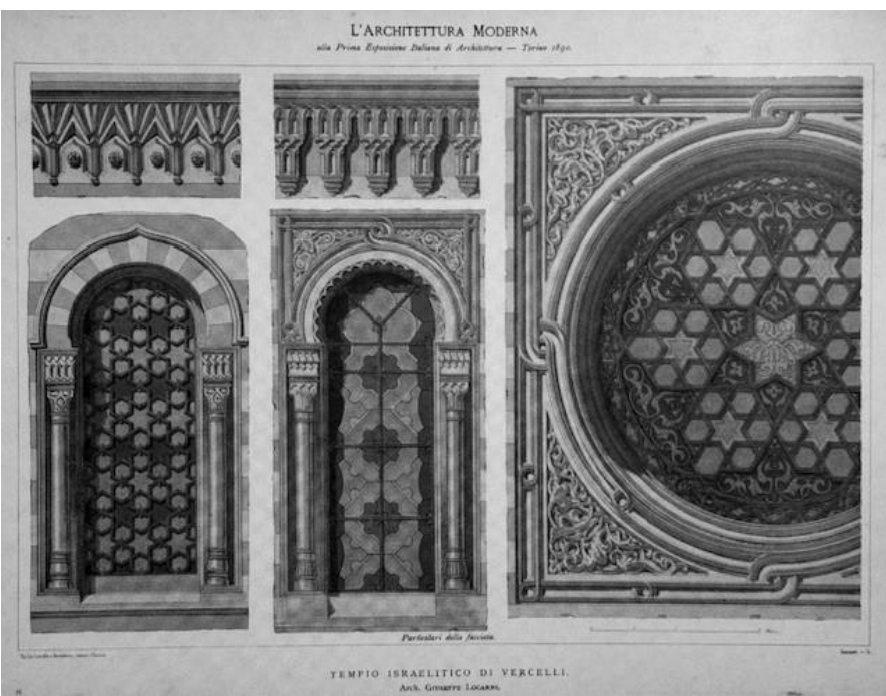

EAST PERSPECTIVE - B&W

# Bartholemew + Partners

ARCHITECTURE AND DESIGN  
PROGETTO DI ARCHITETTURA

**THE PLAZA CENTER**  
251 ROYAL PALM WAY  
PENTHOUSE 600A  
PALM BEACH, FLORIDA 33480  
T: 561 461 0108  
F: 561 461 0106  
FL LIC: # AAZ0003943

BARTHOLEMIEWPARTNERS.COM

CONSULTANTS

**SHUTTS & BOWEN LLP**  
ATTORNEY  
525 OKEECHOBEE BLVD # 1100  
WEST PALM BEACH, FL 33401  
PHONE: 561-835-8500  
EMAIL: HOYER@SHUTTS.COM

**ENVIRONMENT DESIGN GROUP**  
LANDSCAPE ARCHITECT  
138 N COUNTY ROAD, SUITE 20-B  
PALM BEACH, FL 33480  
PHONE: 561-832-4600  
E-MAIL: DUSTIN@ENVIRONMENTDESIGNGROUP.COM

**CONKLING & LEWIS CONSTRUCTION, INC.**  
PRE-CONSTRUCTION CONSTRUCTION MANAGER  
1241 OLD OKEECHOBEE BLVD  
WEST PALM BEACH, FL 33401  
PHONE: 561-833-4411  
EMAIL: KLEWIS@CONKLINGANDLEWIS.COM

**ZABIK AND ASSOCIATES**  
OWNER'S REPRESENTATIVE  
11388 OKEECHOBEE BLVD SUITE 2  
ROYAL PALM BEACH, FL 33411  
PHONE: 561-791-2468  
EMAIL: LKRUTZ@ZABIKANDASSOCIATES.COM

**KYLE B FANT** ARCHITECT # AP09255  
INTERIOR DESIGNER # ID6422  
ALA # 30425933 NCARB # 87929

Revisions:

COPYRIGHT 2011. THESE DRAWINGS ARE THE INSTRUMENT OF SERVICE TO THE PROJECT. THEY ARE NOT TO BE REPRODUCED OR USED IN ANY MANNER WITHOUT THE WRITTEN CONSENT OF BARTHOLEMIEW + PARTNERS. ANY REUSE OR MODIFICATION OF THESE DRAWINGS WITHOUT THE WRITTEN CONSENT OF BARTHOLEMIEW + PARTNERS IS STRICTLY PROHIBITED. THE CLIENT AGREES TO INDEMNIFY AND HOLD BARTHOLEMIEW + PARTNERS HARMLESS FROM AND AGAINST ALL CLAIMS, DAMAGES, LOSSES AND EXPENSES, INCLUDING REASONABLE ATTORNEY'S FEES, THAT MAY BE ASSERTED AGAINST OR INCURRED BY BARTHOLEMIEW + PARTNERS IN CONNECTION WITH THE PERFORMANCE OF THE PROFESSIONAL SERVICES PROVIDED BY BARTHOLEMIEW + PARTNERS TO THE CLIENT AND THE AGENTS, ARCHITECTS, OR SUBCONTRACTORS.

Project no: 24.04.130  
Date: 05.17.24  
Drawn by:  
Project Manager: K. Fant

**120-132 N. COUNTY RD  
PALM BEACH  
SYNAGOGUE**

Project Address:  
120-132 N. County Rd, Palm Beach,  
FL, 33480

SHEET NAME

EAST  
COLORED PERSPECTIVE

SHEET NUMBER

**A9.10**

COA-24-0022  
ZON-24-0055





EAST FACADE PERSPECTIVE - FROM NORTH COUNTY LOOKING WEST

# Bartholemew + Partners

ARCHITECTURE AND DESIGN  
PROGETTO DI ARCHITETTURA

**THE PLAZA CENTER**  
251 ROYAL PALM WAY  
PENTHOUSE 600A  
PALM BEACH, FLORIDA 33480  
T: 561 461 0108  
F: 561 461 0108  
FL LIC. # A220003943

BARTHOLEMEEVPARTNERS.COM

CONSULTANTS

**SHUTTS & BOWEN LLP**  
ATTORNEY  
525 OKEECHOBEE BLVD # 1100  
WEST PALM BEACH, FL 33401  
PHONE: 561-835-8500  
EMAIL: HOYER@SHUTTS.COM

**ENVIRONMENT DESIGN GROUP**  
LANDSCAPE ARCHITECT  
139 N COUNTY ROAD, SUITE 20-B  
PALM BEACH, FL 33480  
PHONE: 561-832-4600  
E-MAIL: DUSTIN@ENVIRONMENTDESIGNGROUP.COM

**CONKLING & LEWIS CONSTRUCTION, INC.**  
PRE-CONSTRUCTION CONSTRUCTION MANAGER  
1241 OLD OKEECHOBEE BLVD  
WEST PALM BEACH, FL 33401  
PHONE: 561-833-4411  
EMAIL: KLEWIS@CONKLINGANDLEWIS.COM

**ZABIK AND ASSOCIATES**  
OWNER'S REPRESENTATIVE  
11388 OKEECHOBEE BLVD SUITE 2  
ROYAL PALM BEACH, FL 33411  
PHONE: 561-791-2468  
EMAIL: LKRUTZ@ZABIKANDASSOCIATES.COM

**KYLE B FANT** ARCHITECT # AR09255  
INTERIOR DESIGNER # ID6422  
AIA # 3042935 NCARB # 87929

Revisions:

COPYRIGHT 2017. THESE DRAWINGS ARE THE INSTRUMENT OF SERVICE TO THE PROJECT. THEY ARE NOT PRODUCTS OF DESIGN OR DESIGN SERVICES. ANY REUSE OR MODIFICATION OF THESE DRAWINGS WITHOUT THE WRITTEN CONSENT OF BARTHOLEMEEV PARTNERS IS PROHIBITED. ANY REUSE OR MODIFICATION OF THESE DRAWINGS WITHOUT THE WRITTEN CONSENT OF BARTHOLEMEEV PARTNERS IS PROHIBITED. ANY REUSE OR MODIFICATION OF THESE DRAWINGS WITHOUT THE WRITTEN CONSENT OF BARTHOLEMEEV PARTNERS IS PROHIBITED.

Project no: 24.04.130  
Date: 05.17.24  
Drawn by:  
Project Manager: K. Fant

**120-132 N. COUNTY RD  
PALM BEACH  
SYNAGOGUE**

Project Address:  
120-132 N. County Rd, Palm Beach,  
FL, 33480

SHEET NAME

EAST FACADE  
COLORED PERSPECTIVE

SHEET NUMBER

A9.11

COA-24-0022  
ZON-24-0055