

Part VI

PROPOSED ELEVATIONS & DETAILS

Palm Beach Synagogue



EXISTING SOUTH PHOTOS



EXISTING SOUTH PHOTOS

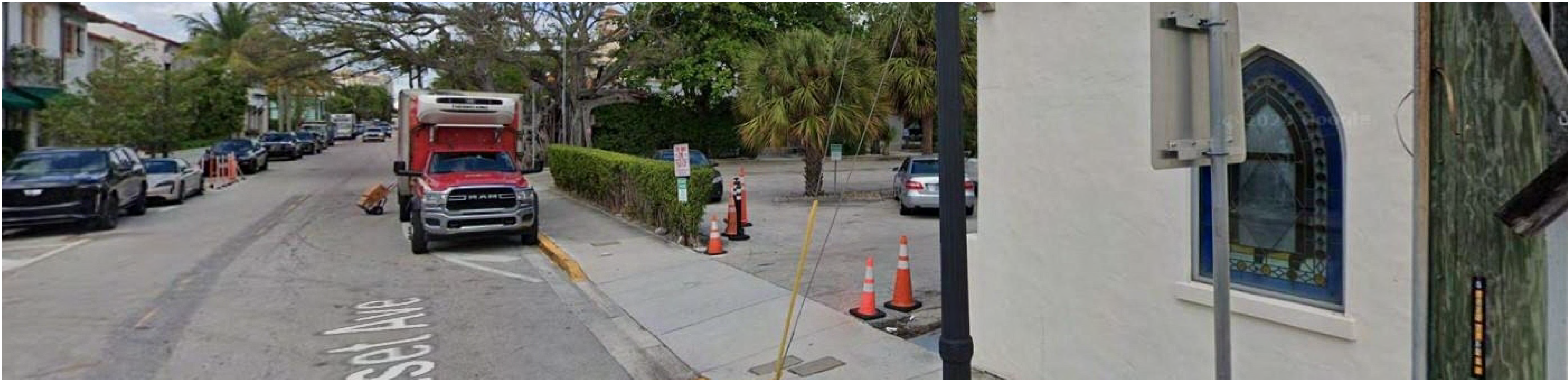

EXISTING SOUTH PHOTOS

Bartholemew + Partners

ARCHITECTURE AND DESIGN
PROGETTO DI ARCHITETTURA

THE PLAZA CENTER
251 ROYAL PALM WAY
PENTHOUSE 600A
PALM BEACH, FLORIDA 33480
T: 561 461 0108
F: 561 461 0106
FL LIC: # AA20003943

BARTHOLEMEEVAPARTNERS.COM

CONSULTANTS

SHUTTS & BOWEN LLP
ATTORNEY
525 OKEECHOBEE BLVD # 1100
WEST PALM BEACH, FL 33401
PHONE: 561-835-8500
EMAIL: HOYER@SHUTTS.COM

ENVIRONMENT DESIGN GROUP
LANDSCAPE ARCHITECT
139 N COUNTY ROAD, SUITE 20-B
PALM BEACH, FL 33480
PHONE: 561-832-4600
E-MAIL: DUSTIN@ENVIRONMENTDESIGNGROUP.COM

CONKLING & LEWIS CONSTRUCTION, INC.
PRE-CONSTRUCTION CONSTRUCTION MANAGER
1241 OLD OKEECHOBEE BLVD
WEST PALM BEACH, FL 33401
PHONE: 561-833-4411
EMAIL: KLEWIS@CONKLINGANDLEWIS.COM

ZABIK AND ASSOCIATES
OWNER'S REPRESENTATIVE
11388 OKEECHOBEE BLVD SUITE 2
ROYAL PALM BEACH, FL 33411
PHONE: 561-791-2468
EMAIL: LKRUTZ@ZABIKANDASSOCIATES.COM

SIMMONS & WHITE
CIVIL & TRAFFIC ENGINEER
2581 METROCENTRE BLVD WEST, STE 3
WEST PALM BEACH, FL 33407
PHONE: 561-478-7566
EMAIL: BRYAN@SIMMONSANDWHITE.COM

KYLE B FANT ARCHITECT # AP09255
INTERIOR DESIGNER # ID422
AIA # 3042955 NCARB # 87929

Revisions:

DISCLAIMER: THESE DRAWINGS ARE THE INSTRUMENT OF SERVICE TO THE PROJECT. THEY ARE NOT PRODUCTS OF DESIGN OR ENGINEERING. ANY REVISIONS OR CHANGES TO THESE DRAWINGS ARE THE PROPERTY OF BARTHOLEMEEVAPARTNERS, AND NOT THE PROPERTY OF ANY OTHER PARTY. ANY REVISIONS OR CHANGES TO THESE DRAWINGS MUST BE APPROVED BY BARTHOLEMEEVAPARTNERS IN WRITING. ANY REVISIONS OR CHANGES TO THESE DRAWINGS MUST BE APPROVED BY BARTHOLEMEEVAPARTNERS IN WRITING.

Project no: 24.04.130
Date: 06.01.24
Drawn by: S. Simmons & V. Antico
Project Manager: K. Fant

**120-132 N. COUNTY RD
PALM BEACH
SYNAGOGUE**

Project Address:
120-132 N. County Rd, Palm Beach,
FL, 33480

SHEET NAME

EXISTING SOUTH PHOTOS

SHEET NUMBER

A3.0

COA-24-0022
ZON-24-0055

ARCHITECTURE AND DESIGN
PROGETTO DI ARCHITETTURA

BARTHOLEMWPARTNERS.COM

CONSULTANTS

ENVIRONMENT DESIGN GROUP
LANDSCAPE ARCHITECT
139 N COUNTY ROAD, SUITE 20-B
PALM BEACH, FL 33480
PHONE: 561-832-4600
E-MAIL: DUSTIN@ENVIRONMENTDESIGNGROUP.COM

ZABIK AND ASSOCIATES
OWNER'S REPRESENTATIVE
11398 OKEECHOBEE BLVD SUITE 2
ROYAL PALM BEACH, FL 33411
PHONE: 561-791-2468
EMAIL: LKRUTZ@ZABIKANDASSOCIATES.COM

SIMMONS & WHITE
CIVIL & TRAFFIC ENGINEER
2581 METROCENTRE BLVD WEST, STE 3
WEST PALM BEACH, FL 33407
PHONE: 561-478-7848
EMAIL: BRYAN@SIMMONSANDWHITE.COM



Revisions:

COPYRIGHT 2004 THESE DRAWINGS ARE THE DESIGN AND SERVICE OF THE ARCHITECT. THEY ARE NOT PRODUCTS OF DESIGN OR DESIGN SERVICES. REPRODUCTIONS AND PLANS IDENTICAL OR REPRESENTED BY THESE DRAWINGS ARE THE PROPERTY OF THE ARCHITECT AND THE ARCHITECT'S FIRM. ANY REPRODUCTION, COPIED, ENLARGED, DEVELOPED OR DEVELOPED FOR USE, ON OR IN CONNECTION WITH THIS PROJECT, WITHOUT THE WRITTEN PERMISSION OF THE ARCHITECT'S FIRM, IS PROHIBITED. ANY PLANS NOT USED OR NOT DISCLOSED TO ANY PERSON, FIRM OR CORPORATION WITHOUT THE WRITTEN PERMISSION OF THE ARCHITECT ARE THE PROPERTY OF THE ARCHITECT'S FIRM.

Project no: 24.04.130
Date: 07.29.24
Drawn by: V. Antico
Project Manager: K. Fant

120-132 N. COUNTY RD
PALM BEACH
SYNAGOGUE

Project Address:
120-132 N. County Rd, Palm Beach,
FL, 33480

SHEET NAME

SOUTH ELEVATION
OVERALL

SHEET NUMBER

A3.1

COA-24-0022
ZON-24-0055



1 PROPOSED COLOR SOUTH ELEVATION - SUNSET AVENUE
SCALE: NTS

Copyright 2024. These drawings are the instrument of service to the client. They are not products of design or design services. They are not to be used for any other purpose without the written consent of Bartholemew + Partners. All rights reserved. No part of these drawings may be reproduced or transmitted in any form or by any means electronic or mechanical, including photocopying, recording, or by any information storage or retrieval system, without the prior written permission of Bartholemew + Partners. The client agrees to indemnify and hold Bartholemew + Partners harmless from and against all claims, damages, losses, and expenses, including reasonable attorneys' fees, that may be asserted against or incurred by Bartholemew + Partners in connection with the performance of the services shown on these drawings. The client and third parties, including all subcontractors, shall be responsible for obtaining all necessary permits and approvals for the construction of the project shown on these drawings.

Project no: 24.04.130
Date: 06.01.24
Drawn by: S. Simmons & V. Antico
Project Manager: K. Fant

120-132 N. COUNTY RD
PALM BEACH
SYNAGOGUE

Project Address:
120-132 N. County Rd, Palm Beach,
FL, 33480

SHEET NAME

PROPOSED COLOR SOUTH
ELEVATION

SHEET NUMBER

A3.2

COA-24-0022
ZON-24-0055

Bartholemew + Partners

ARCHITECTURE AND DESIGN
PROGETTO DI ARCHITETTURA

THE PLAZA CENTER
251 ROYAL PALM WAY
PENTHOUSE 600A
PALM BEACH, FLORIDA 33480
T: 561 461 0108
F: 561 461 0108
FL LIC. # A200003943

BARTHOLEMEWPARTNERS.COM

CONSULTANTS

SHUTTS & BOWEN LLP
ATTORNEY
525 OKEECHOBEE BLVD # 1100
WEST PALM BEACH, FL 33401
PHONE: 561-835-8500
EMAIL: HOYER@SHUTTS.COM

ENVIRONMENT DESIGN GROUP
LANDSCAPE ARCHITECT
139 N COUNTY ROAD, SUITE 20-B
PALM BEACH, FL 33480
PHONE: 561-832-4600
E-MAIL: DUSTIN@ENVIRONMENTDESIGNGROUP.COM

CONKLING & LEWIS CONSTRUCTION, INC.
PRE-CONSTRUCTION CONSTRUCTION MANAGER
1241 OLD OKEECHOBEE BLVD
WEST PALM BEACH, FL 33401
PHONE: 561-833-4411
EMAIL: KLEWIS@CONKLINGANDLEWIS.COM

ZABIK AND ASSOCIATES
OWNER'S REPRESENTATIVE
11388 OKEECHOBEE BLVD SUITE 2
ROYAL PALM BEACH, FL 33411
PHONE: 561-791-2468
EMAIL: LKRUTZ@ZABIKANDASSOCIATES.COM

SIMMONS & WHITE
CIVIL & TRAFFIC ENGINEER
2581 METROCENTRE BLVD WEST, STE 3
WEST PALM BEACH, FL 33407
PHONE: 561-478-7868
EMAIL: BRYAN@SIMMONSANDWHITE.COM

KYLE B FANT ARCHITECT # AP09255
INTERIOR DESIGNER # ID6422
AIA # 3042955 NCARB # 87929

Revisions:



1 PROPOSED COLOR LANDSCAPE SOUTH ELEVATION - SUNSET AVENUE
SCALE: NTS

Bartholemew + Partners

ARCHITECTURE AND DESIGN
PROGETTO DI ARCHITETTURA

THE PLAZA CENTER
251 ROYAL PALM WAY
PENTHOUSE 600A
PALM BEACH, FLORIDA 33480
T: 561 461 0108
F: 561 461 0106
FL LIC. # A426003943

BARTHOLEMEXPARTNERS.COM

CONSULTANTS

SHUTTS & BOWEN LLP
ATTORNEY
525 OKEECHOBEE BLVD # 1100
WEST PALM BEACH, FL 33401
PHONE: 561-835-8500
EMAIL: HOYER@SHUTTS.COM

ENVIRONMENT DESIGN GROUP
LANDSCAPE ARCHITECT
139 N COUNTY ROAD, SUITE 20-B
PALM BEACH, FL 33480
PHONE: 561-832-4600
E-MAIL: DUSTIN@ENVIRONMENTDESIGNGROUP.COM

CONKLING & LEWIS CONSTRUCTION, INC.
PRE-CONSTRUCTION CONSTRUCTION MANAGER
1241 OLD OKEECHOBEE BLVD
WEST PALM BEACH, FL 33401
PHONE: 561-833-4441
EMAIL: KLEWIS@CONKLINGANDLEWIS.COM

ZABIK AND ASSOCIATES
OWNER'S REPRESENTATIVE
11388 OKEECHOBEE BLVD SUITE 2
ROYAL PALM BEACH, FL 33411
PHONE: 561-791-2468
EMAIL: LKRUTZ@ZABIKANDASSOCIATES.COM

SIMMONS & WHITE
CIVIL & TRAFFIC ENGINEER
2581 METROCENTRE BLVD WEST, STE 3
WEST PALM BEACH, FL 33407
PHONE: 561-478-7868
EMAIL: BRYAN@SIMMONSANDWHITE.COM

KYLE B FANT ARCHITECT # AP09255
INTERIOR DESIGNER # ID6422
AIA # 3042955 NCARB # 87929

Revisions:

COPYRIGHT 2024. THESE DRAWINGS ARE THE INSTRUMENT OF SERVICE TO THE
PROJECT. THEY ARE NOT PRODUCTS OF DESIGN OR DESIGN SERVICES.
THESE DRAWINGS ARE THE PROPERTY OF BARTHOLEMEX PARTNERS, AND NO
PART OF THIS DRAWING OR ANY PART THEREOF MAY BE REPRODUCED OR
TRANSMITTED IN ANY FORM OR BY ANY MEANS, ELECTRONIC OR MECHANICAL, INCLUDING PHOTOCOPYING, RECORDING, OR BY ANY INFORMATION STORAGE AND RETRIEVAL SYSTEM, WITHOUT THE WRITTEN
CONSENT OF BARTHOLEMEX PARTNERS.

BY PARTIAL OR WHOLE, THESE DRAWINGS ARE THE PROPERTY OF BARTHOLEMEX PARTNERS, AND NO PART OF THIS DRAWING OR ANY PART THEREOF MAY BE REPRODUCED OR
TRANSMITTED IN ANY FORM OR BY ANY MEANS, ELECTRONIC OR MECHANICAL, INCLUDING PHOTOCOPYING, RECORDING, OR BY ANY INFORMATION STORAGE AND RETRIEVAL SYSTEM, WITHOUT THE WRITTEN
CONSENT OF BARTHOLEMEX PARTNERS.

Project no: 24.04.130
Date: 06.01.24
Drawn by: S. Simmons & V. Antico
Project Manager: K. Fant

**120-132 N. COUNTY RD
PALM BEACH
SYNAGOGUE**

Project Address:
120-132 N. County Rd, Palm Beach,
FL, 33480

SHEET NAME

PROPOSED COLOR SOUTH
ELEVATION

SHEET NUMBER

A3.3

COA-24-0022
ZON-24-0055

ARCHITECTURE AND DESIGN
PROGETTO DI ARCHITETTURA

THE PLAZA CENTER
1 ROYAL PALM WAY
ENTHOUSE 600A
PALM BEACH, FLORIDA 33480
561 461 0108
561 461 0106
LIC. # AA26003943

ARTHOLEMEWPARTNERS.COM

CONSULTANTS

SHUTTS & BOWEN LLP
ATTORNEY
1000 OKEECHOBEE BLVD # 1100
WEST PALM BEACH, FL 33401
PHONE: 561-835-8500
EMAIL: HOYER@SHUTTS.COM

ENVIRONMENT DESIGN GROUP
LANDSCAPE ARCHITECT
1100 N. COUNTY ROAD, SUITE 20-B
MIRAMAR BEACH, FL 33480
PHONE: 561-832-4600
EMAIL: DUSTIN@ENVIRONMENTDESIGNGROUP.COM

CONKLING & LEWIS CONSTRUCTION, INC
E-CONSTRUCTION CONSTRUCTION MANAGER
 1 OLD OKEECHOBEE BLVD
 ST PALM BEACH, FL 33401
 PHONE: 561-833-4441
 E-MAIL: KLEWIS@CONKLINGANDLEWIS.COM

ZABIK AND ASSOCIATES
OWNER'S REPRESENTATIVE
 98 OKEECHOBEE BLVD SUITE 2
 PALM BEACH, FL 33411
 PHONE: 561-791-2468
 EMAIL: LKRUTZ@ZABIKANDASSOCIATES.COM

MONS & WHITE
IL & TRAFFIC ENGINEER
 1 METROCENTRE BLVD WEST, STE 3
 ST PALM BEACH, FL 33407
 ONE: 561-478-7848
 MAIL: BRYAN@SIMMONSANDWHITE.COM

FILE B FANT ARCHITECT # AR99255
TERIOR DESIGNER # ID6422
A # 30425933 NCARB # 87929

visions:

NOTICE: THESE DRAWINGS ARE THE INSTRUMENT OF SERVICE TO THE OBJECT: THEY ARE NOT PRODUCTS OF DESIGN. ALL IDEAS, DESIGNS, MANAGERIALS AND PLANS INDICATED OR REPRESENTED BY THIS/THOSE DRAWINGS OWNED BY AND THE PROPERTY OF BARTHOLOMEW + PARTNERS, AND WERE ADAPTED, EVOLVED AND DEVELOPED FOR USE ON AND IN CONNECTION WITH THIS PROJECT. NONE OF SUCH IDEAS, DESIGNS, ARRANGEMENTS OR PLANS SHALL BE USED OR DISCLOSED TO ANY PERSON, FIRM OR CORPORATION WITHOUT THE WRITTEN PERMISSION OF BARTHOLOMEW + PARTNERS.

CONSTRUCTION ADMINISTRATION AS THE TERM IS GENERALLY UNDERSTOOD, AND THAT WITHOUT ENDS - PARTNERS IS NOT CONTRACTED TO PROVIDE ARCHITECTURAL SERVICES DURING CONSTRUCTION, INCLUDING ON-SITE MONITORING, SITE VISITS, SHOP DRAWING REVIEW, DESIGN CLARIFICATION, ETC. THE CLIENT AGREES TO INDEMNIFY HOLD HARMLESS DARFHOOLEMOW - PARTNERS FROM ANY LIABILITY ARISING FROM ITS OR OMISSIONS IN THE PERFORMANCE OF SAID SERVICES DURING CONSTRUCTION THE CLIENT, AND THEIR AGENTS, EMPLOYEES, OR SUBCONTRACTORS.

Project no: 24.04.130
Date: 06.01.24
Drawn by: S. Simmons & V. Antico
Project Manager: K. Fant

20-132 N. COUNTY RD
ALM BEACH
YNAGOGUE

Project Address:
20-132 N. County Rd, Palm Beach,
FL 33480

SHEET NAME

PROPOSED COLOR SOUTH
ELEVATION

SHEET NUMBER

A3.4

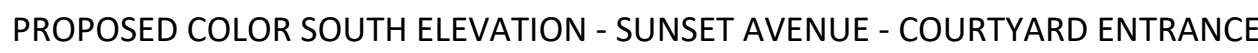

SCALE: N.T.S

ARCHITECTURE AND DESIGN
PROGETTO DI ARCHITETTURA

THE PLAZA CENTER
1 ROYAL PALM WAY
ENTHOUSE 600A
PALM BEACH, FLORIDA 33480
561 461 0108
561 461 0106
LIC. # AA26003943

ARTHOLEMEWPARTNERS.COM

CONSULTANTS

SHUTTS & BOWEN LLP
ATTORNEY
100 OKEECHOBEE BLVD # 1100
ST PALM BEACH, FL 33401
PHONE: 561-835-8500
EMAIL: HOYER@SHUTTS.COM

ENVIRONMENT DESIGN GROUP
LANDSCAPE ARCHITECT
1100 N COUNTY ROAD, SUITE 20-B
FARM BEACH, FL 33480
PHONE: 561-832-4600
EMAIL: DUSTIN@ENVIRONMENTDESIGNGROUP.COM

CONKLING & LEWIS CONSTRUCTION, INC
E-CONSTRUCTION CONSTRUCTION MANAGER
1 OLD OKEECHOBEE BLVD
ST PALM BEACH, FL 33401
PHONE: 561-833-4441
MAIL: KLEWIS@CONKLINGANDLEWIS.COM

SHANK AND ASSOCIATES
OWNER'S REPRESENTATIVE
 98 OKEECHOBEE BLVD SUITE 2
 PALM BEACH, FL 33411
 PHONE: 561-791-2468
 EMAIL: LKRUTZ@ZABIKANDASSOCIATES.COM

IL & TRAFFIC ENGINEER
1 METROCENTRE BLVD WEST, STE 3
ST PALM BEACH, FL 33407
PHONE: 561-478-7848
MAIL: BRYAN@SIMMONSANDWHITE.COM

FILE B FANT ARCHITECT # AR99255
TERIOR DESIGNER # ID6422
A # 30425933 NCARB # 87929

visions:

NOTICE: THESE DRAWINGS ARE THE INSTRUMENT OF SERVICE TO THE PROJECT. THEY ARE NOT PRODUCTS OF DESIGN. ALL IDEAS, ORIGINATIONS, CONCEPTS, PLANS, SPECIFICATIONS, OR PRELIMINARY DRAWINGS OWNED BY AND THE PROPERTY OF BARTHOLOMEW + PARTNERS, AND WERE CREATED, EVOLVED AND DEVELOPED FOR USE ON AND IN CONNECTION WITH THIS PROJECT. ANY REUSE, REPRODUCTION, REPRODUCTION OR PLANS SHALL BE USED OR DISCLOSED TO ANY PERSON, FIRM OR CORPORATION WITHOUT THE WRITTEN PERMISSION OF BARTHOLOMEW + PARTNERS.

INSTRUCTION ADMINISTRATION, AS THE TERM IS GENERALLY UNDERSTOOD, AND THAT BARTHOLOMEW + PARTNERS IS NOT CONTRACTED TO PROVIDE ARCHITECTURAL SERVICES DURING CONSTRUCTION, INCLUDING ON-SITE MONITORING, SITE VISITS, SHOP DRAWINGS, AND/OR CONSTRUCTION ADMINISTRATION. BARTHOLOMEW + PARTNERS HOLD HARMLESS BARTHOLOMEW + PARTNERS FROM ANY LIABILITY ARISING FROM SUCH OR OMISSIONS IN THE PERFORMANCE OF SAID SERVICES DURING CONSTRUCTION OF THE CLIENT, AND THEIR AGENTS, EMPLOYEES, OR SUBCONTRACTORS.

Project no: 24.04.130
Date: 06.01.24
Drawn by: S. Simmons & V. Antico
Project Manager: K. Fant

Project Address:
20-132 N. County Rd, Palm Beach,
FL 33480

SHEET NAME

PROPOSED COLOR SOUTH
ELEVATION

SHEET NUMBER

A3.5



SCALE: N.T.S.

ARCHITECTURE AND DESIGN
PROGETTO DI ARCHITETTURA

ARTHOLEMEWPARTNERS.COM

MONS & WHITE
IL & TRAFFIC ENGINEER
 1 METROCENTRE BLVD WEST, STE 3
 ST PALM BEACH, FL 33407
 ONE: 561-478-7848
 MAIL: BRYAN@SIMMONSANDWHITE.COM

visions:

Project no: 24.04.130
Date: 06.01.24
Drawn by: S. Simmons & V. Antico
Project Manager: K. Fant

A3.6



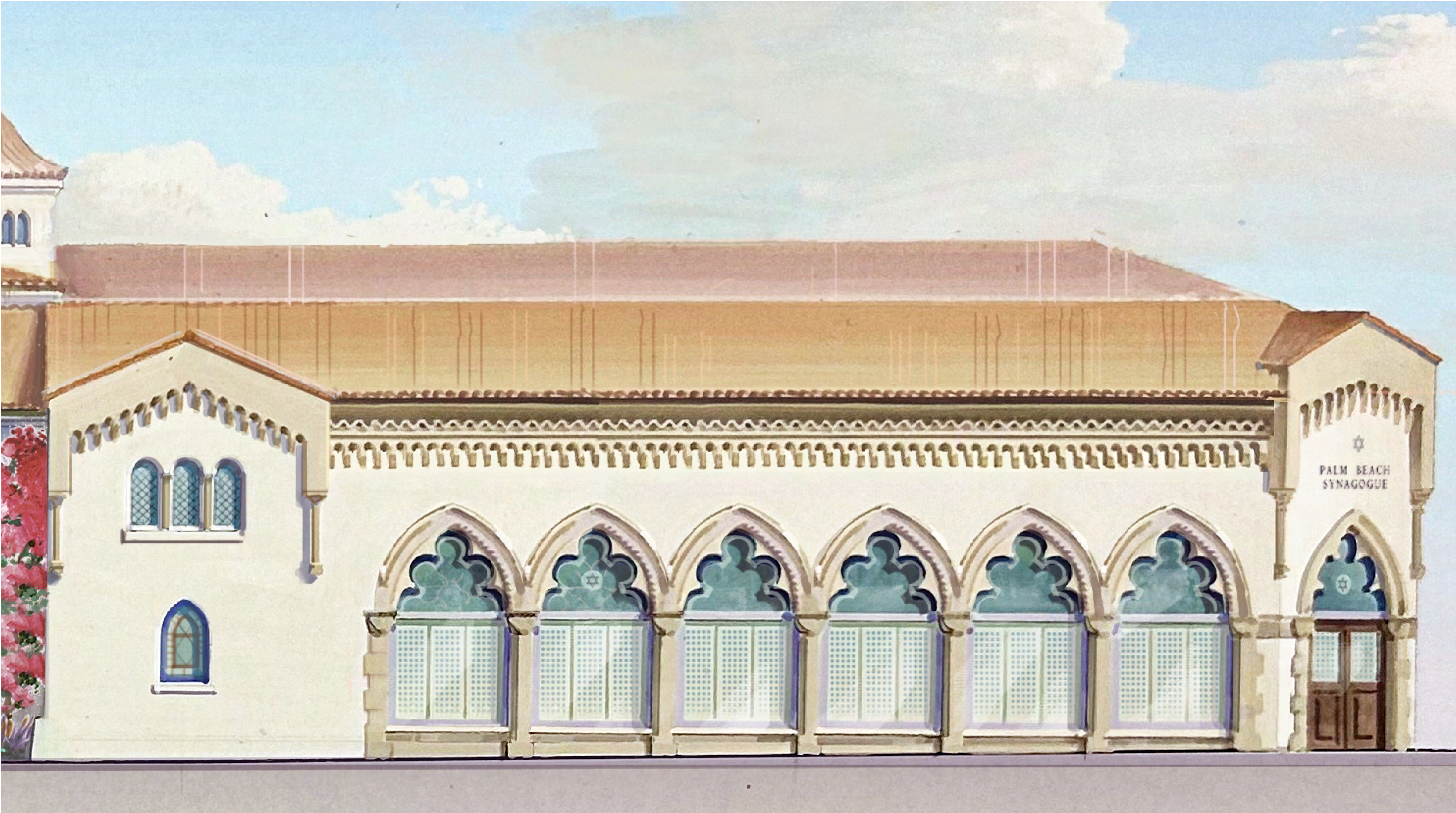

PROPOSED COLOR SOUTH ELEVATION - SUNSET AVENUE - LANDMARKED BUILDING

SCALE: N.T.S

Bartholemew + Partners

ARCHITECTURE AND DESIGN
PROGETTO DI ARCHITETTURA

THE PLAZA CENTER
251 ROYAL PALM WAY
PENTHOUSE 600A
PALM BEACH, FLORIDA 33480
T: 561 461 0108
F: 561 461 0106
FL LIC. # A220003943

BARTHOLEMEXPARTNERS.COM

CONSULTANTS

SHUTTS & BOWEN LLP
ATTORNEY
525 OKEECHOBEE BLVD # 1100
WEST PALM BEACH, FL 33401
PHONE: 561-835-8500
EMAIL: HOYER@SHUTTS.COM

ENVIRONMENT DESIGN GROUP
LANDSCAPE ARCHITECT
139 N COUNTY ROAD, SUITE 20-B
PALM BEACH, FL 33480
PHONE: 561-832-4600
E-MAIL:DUSTIN@ENVIRONMENTDESIGNGROUP.COM

CONKLING & LEWIS CONSTRUCTION, INC.
PRE-CONSTRUCTION/CONSTRUCTION MANAGER
1241 OLD OKEECHOBEE BLVD
WEST PALM BEACH, FL 33401
PHONE: 561-833-4411
EMAIL: KLEWIS@CONKLINGANDLEWIS.COM

ZABIK AND ASSOCIATES
OWNER'S REPRESENTATIVE
11388 OKEECHOBEE BLVD SUITE 2
ROYAL PALM BEACH, FL 33411
PHONE: 561-791-2468
EMAIL: LKRUTZ@ZABIKANDASSOCIATES.COM

SIMMONS & WHITE
CIVIL & TRAFFIC ENGINEER
2581 METROCENTRE BLVD WEST, STE 3
WEST PALM BEACH, FL 33407
PHONE: 561-475-7566
EMAIL: BRYAN@SIMMONSANDWHITE.COM

KYLE B FANT ARCHITECT # AP09255
INTERIOR DESIGNER # ID6422
AIA # 30429553 NCARB # 87929

Revisions:

DISCLAIMER: THIS DRAWING IS THE PROPERTY OF BARTHOLEMEW + PARTNERS. IT IS NOT TO BE REPRODUCED OR TRANSMITTED IN ANY FORM OR BY ANY MEANS, ELECTRONIC OR MECHANICAL, INCLUDING PHOTOCOPYING, RECORDING, OR BY ANY INFORMATION STORAGE AND RETRIEVAL SYSTEM, WITHOUT THE WRITTEN PERMISSION OF BARTHOLEMEW + PARTNERS. ANY REPRODUCTION OR TRANSMISSION OF THIS DRAWING WITHOUT THE WRITTEN PERMISSION OF BARTHOLEMEW + PARTNERS IS STRICTLY PROHIBITED. THE CLIENT AGREES TO HOLD BARTHOLEMEW + PARTNERS HARMLESS FROM AND AGAINST ALL CLAIMS, DAMAGES, LOSSES, AND EXPENSES, INCLUDING REASONABLE ATTORNEY'S FEES, THAT MAY BE ASSERTED AGAINST OR INCURRED BY BARTHOLEMEW + PARTNERS OR ITS CONSULTANTS OR SUBCONSULTANTS IN CONNECTION WITH THE PERFORMANCE OF THE SERVICES RENDERED HEREON BY THE CLIENT AND THEIR AGENTS, EMPLOYEES, OR SUBCONTRACTORS.

Project no: 24.04.130
Date: 06.01.24
Drawn by: S. Simmons & V. Antico
Project Manager: K. Fant

**120-132 N. COUNTY RD
PALM BEACH
SYNAGOGUE**

Project Address:
120-132 N. County Rd, Palm Beach,
FL, 33480

SHEET NAME

PROPOSED COLOR SOUTH
ELEVATION

SHEET NUMBER

A3.7

Bartholemew
+ Partners

ARCHITECTURE AND DESIGN
PROGETTO DI ARCHITETTURA

THE PLAZA CENTER
251 ROYAL PALM WAY
PENTHOUSE 600A
PALM BEACH, FLORIDA 33480
T: 561 481 0108
F: 561 481 0108
FL LIC. # AA26003943

BARTHOLEMEWPARTNERS.COM

CONSULTANTS

SHUTTS & BOWEN LLP
ATTORNEY
525 OKEECHOBEE BLVD # 1100
WEST PALM BEACH, FL 33401
PHONE: 561-835-8500
EMAIL: HOYER@SHUTTS.COM

ENVIRONMENT DESIGN GROUP
LANDSCAPE ARCHITECT
139 N COUNTY ROAD, SUITE 20-B
PALM BEACH, FL 33480
PHONE: 561-832-4600
E-MAIL: DUSTIN@ENVIRONMENTDESIGNGROUP.COM

CONKLING & LEWIS CONSTRUCTION, INC.
PRE-CONSTRUCTION CONSTRUCTION MANAGER
1241 OLD OKEECHOBEE BLVD
WEST PALM BEACH, FL 33401
PHONE: 561-833-4441
EMAIL: KLEWIS@CONKLINGANDLEWIS.COM

ZABIK AND ASSOCIATES
OWNER'S REPRESENTATIVE
11388 OKEECHOBEE BLVD SUITE 2
ROYAL PALM BEACH, FL 33411
PHONE: 561-791-2468
EMAIL: LKRUTZ@ZABIKANDASSOCIATES.COM

SIMMONS & WHITE
CIVIL & TRAFFIC ENGINEER
2581 METROCENTRE BLVD WEST, STE 3
WEST PALM BEACH, FL 33407
PHONE: 561-478-7968
EMAIL: BRYAN@SIMMONSANDWHITE.COM

KYLE B FANT ARCHITECT # AR09225
INTERIOR DESIGNER # 034622
AIA # 30425933 NCARB # 875029

Revisions:

CONVEYED FOR THESE DRAWINGS ARE THE INSTRUMENT OF SERVICE TO THE PROJECT. THEY ARE THE PROPERTY OF BARTHOLEMEW + PARTNERS. ANY REUSE, REPRODUCTION, OR MODIFICATION OF THESE DRAWINGS WITHOUT THE WRITTEN PERMISSION OF BARTHOLEMEW + PARTNERS IS PROHIBITED. THE CLIENT AGREES TO INDEMNIFY AND HOLD BARTHOLEMEW + PARTNERS HARMLESS FROM ANY AND ALL CLAIMS, DAMAGES, LOSSES, AND EXPENSES, INCLUDING ATTORNEY'S FEES, ARISING OUT OF OR FROM THE USE OF THESE DRAWINGS BY THE CLIENT AND THEIR AGENTS, EMPLOYEES, OR SUBCONTRACTORS.

Project no: 24.04.130
Date: 07.25.24
Drawn by: V. Antico
Project Manager: K. Fant

120-132 N. COUNTY RD
PALM BEACH
SYNAGOGUE

Project Address:
120-132 N. County Rd, Palm Beach,
FL, 33480

SHEET NAME

PROPOSED SOUTH
ELEVATION

SHEET NUMBER

A3.8

COA-24-0022
ZON-24-0055

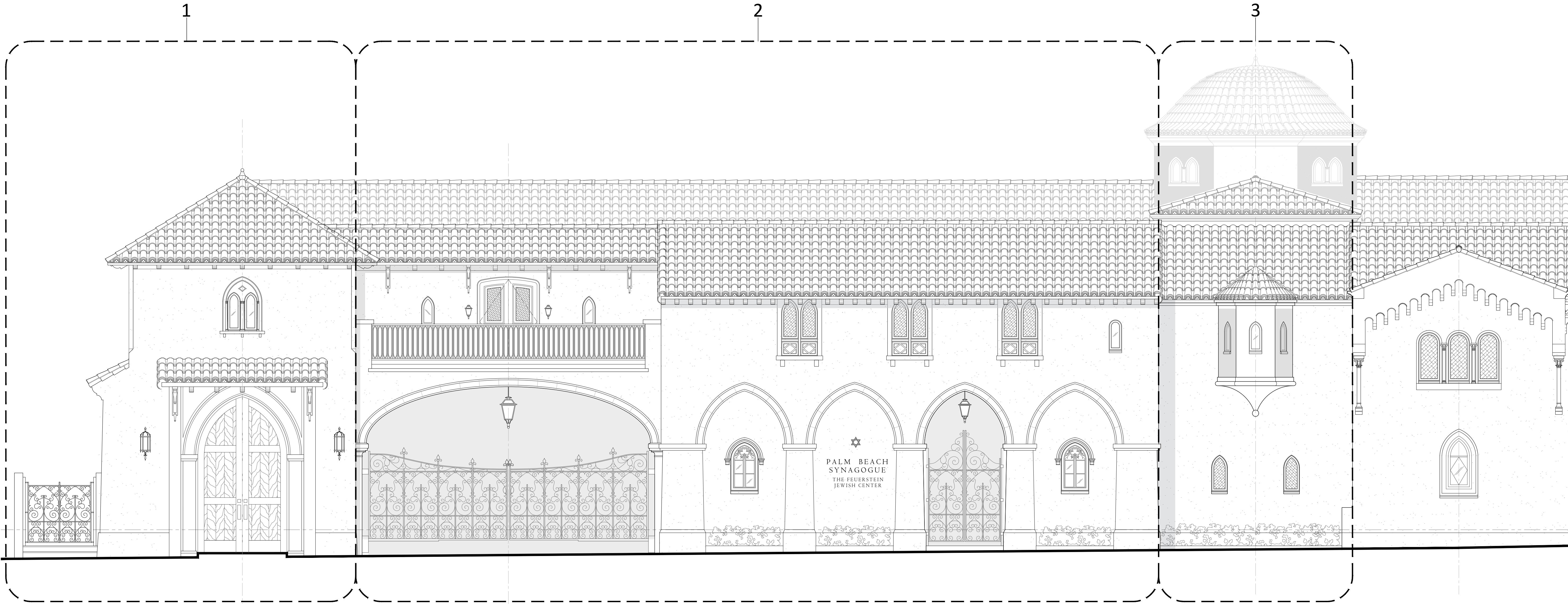

1 PROPOSED SOUTH ELEVATION
SCALE: $\frac{1}{4}$ " = 1'-0"

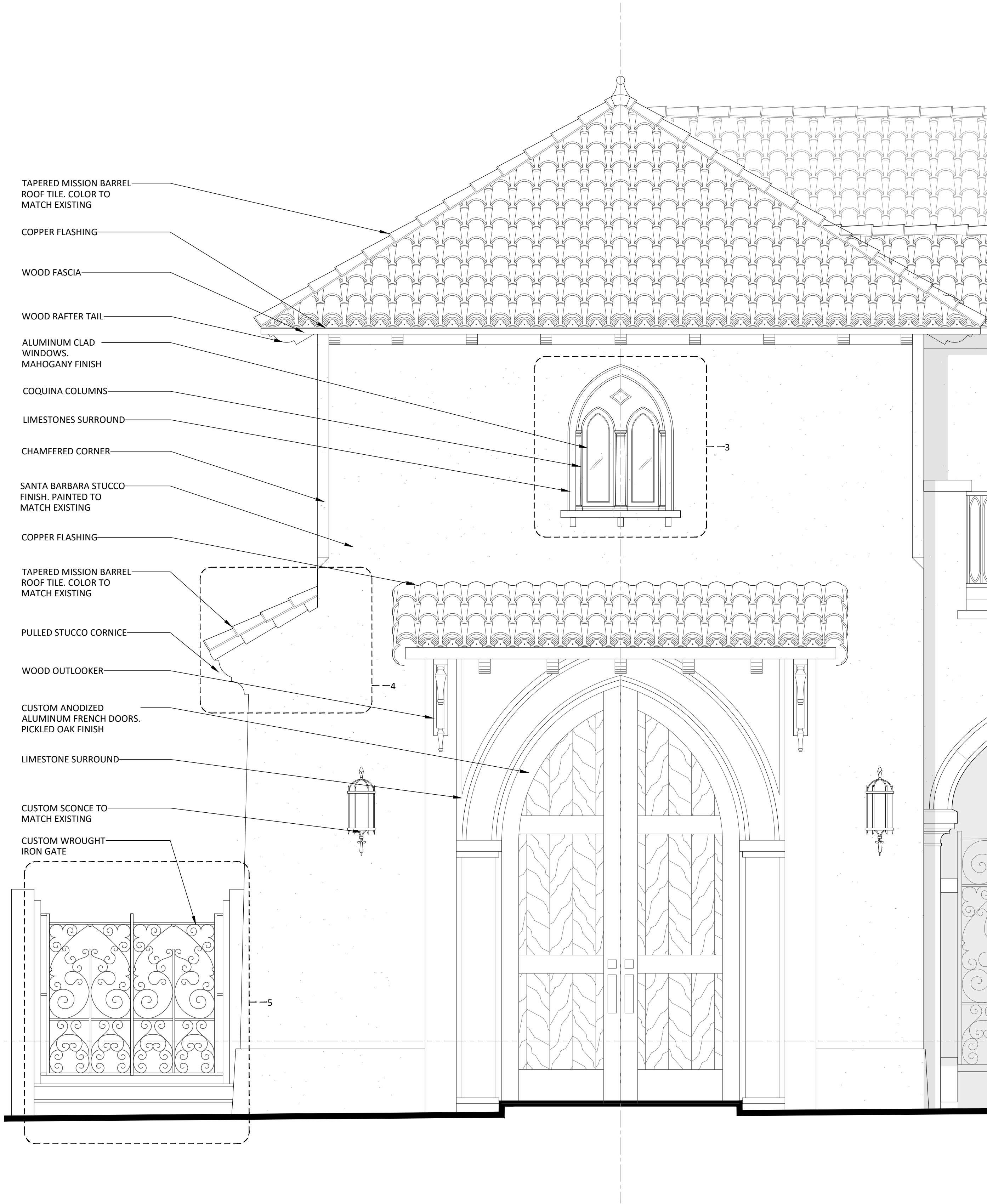

1 PROPOSED SOUTH-1 ELEVATION
SCALE: $\frac{1}{8}'' = 1'-0''$

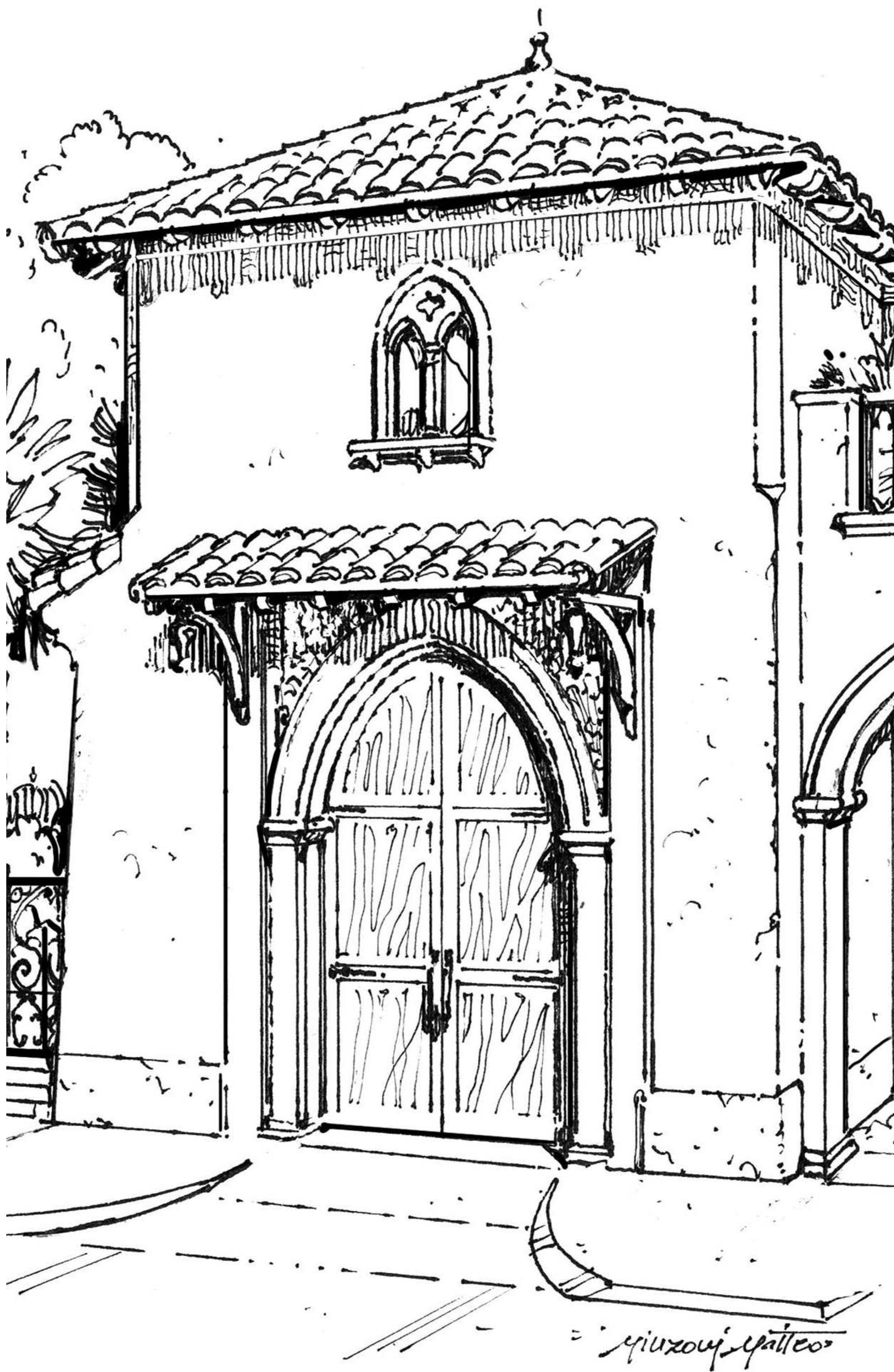

2 SHADED DETAIL
SCALE: N.T.S.

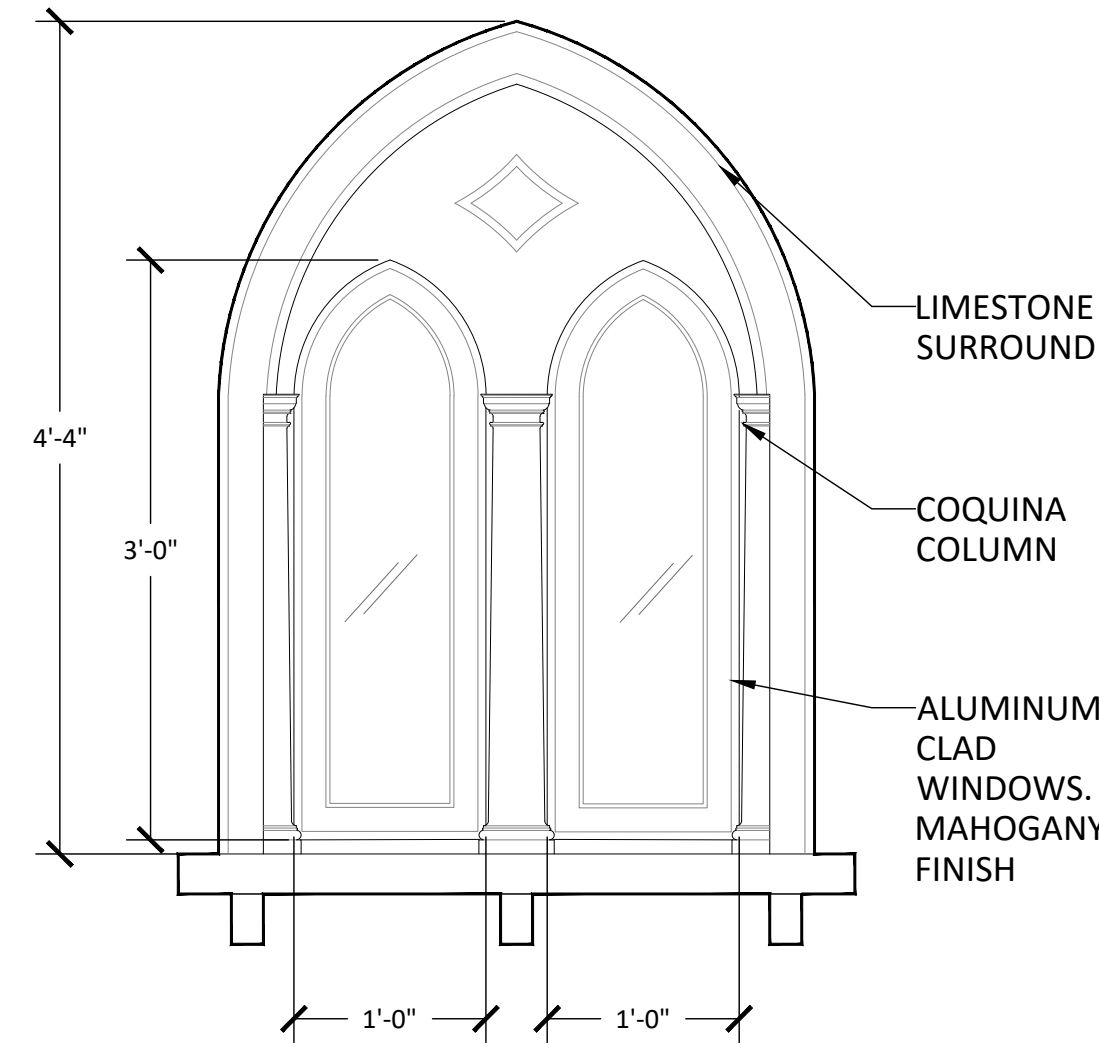

3 WINDOW DETAIL
SCALE: $1'' = 1'-0''$

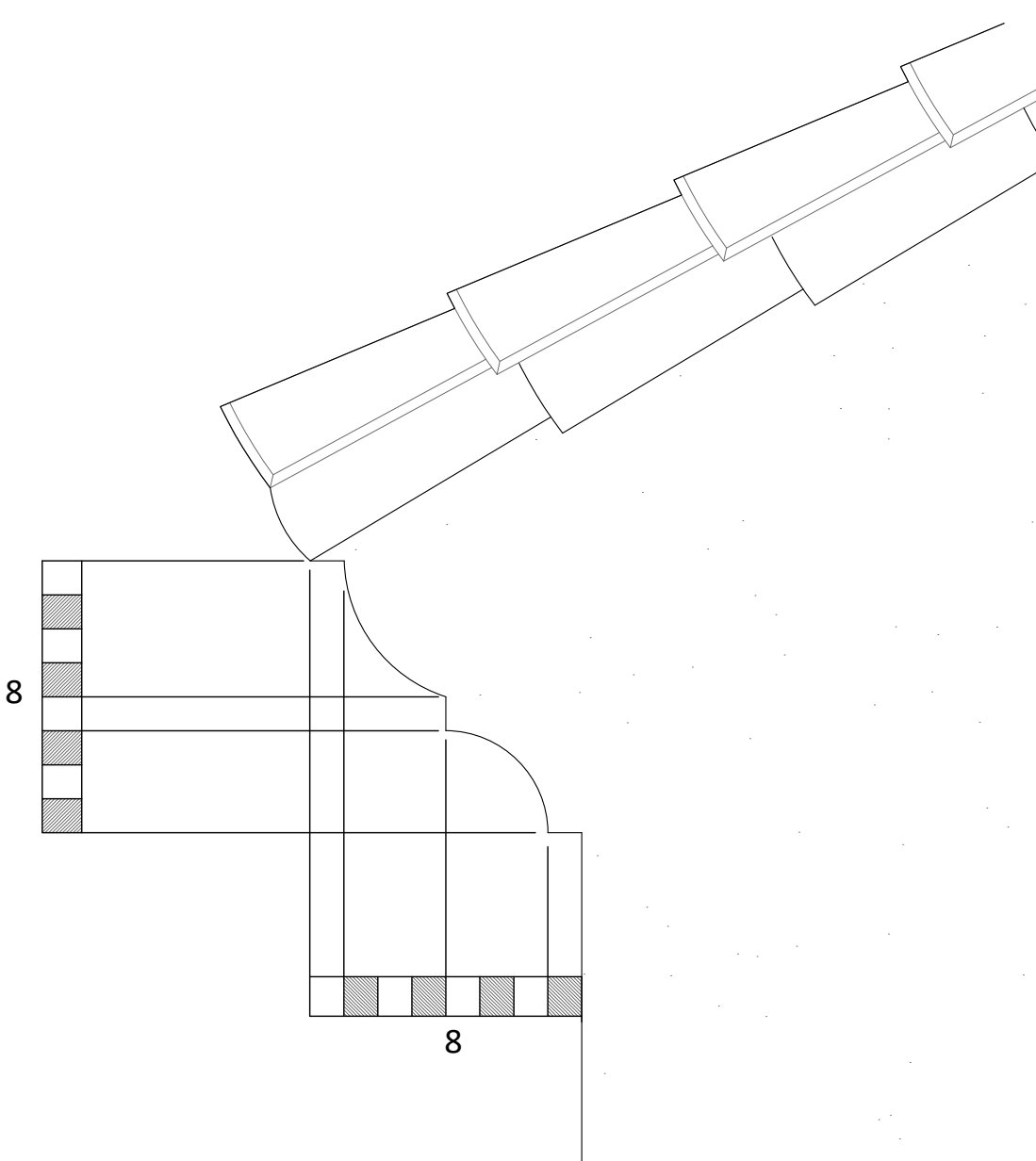

4 PULLED STUCCO CORNICE DETAIL
SCALE: $1-\frac{1}{8}'' = 1'-0''$

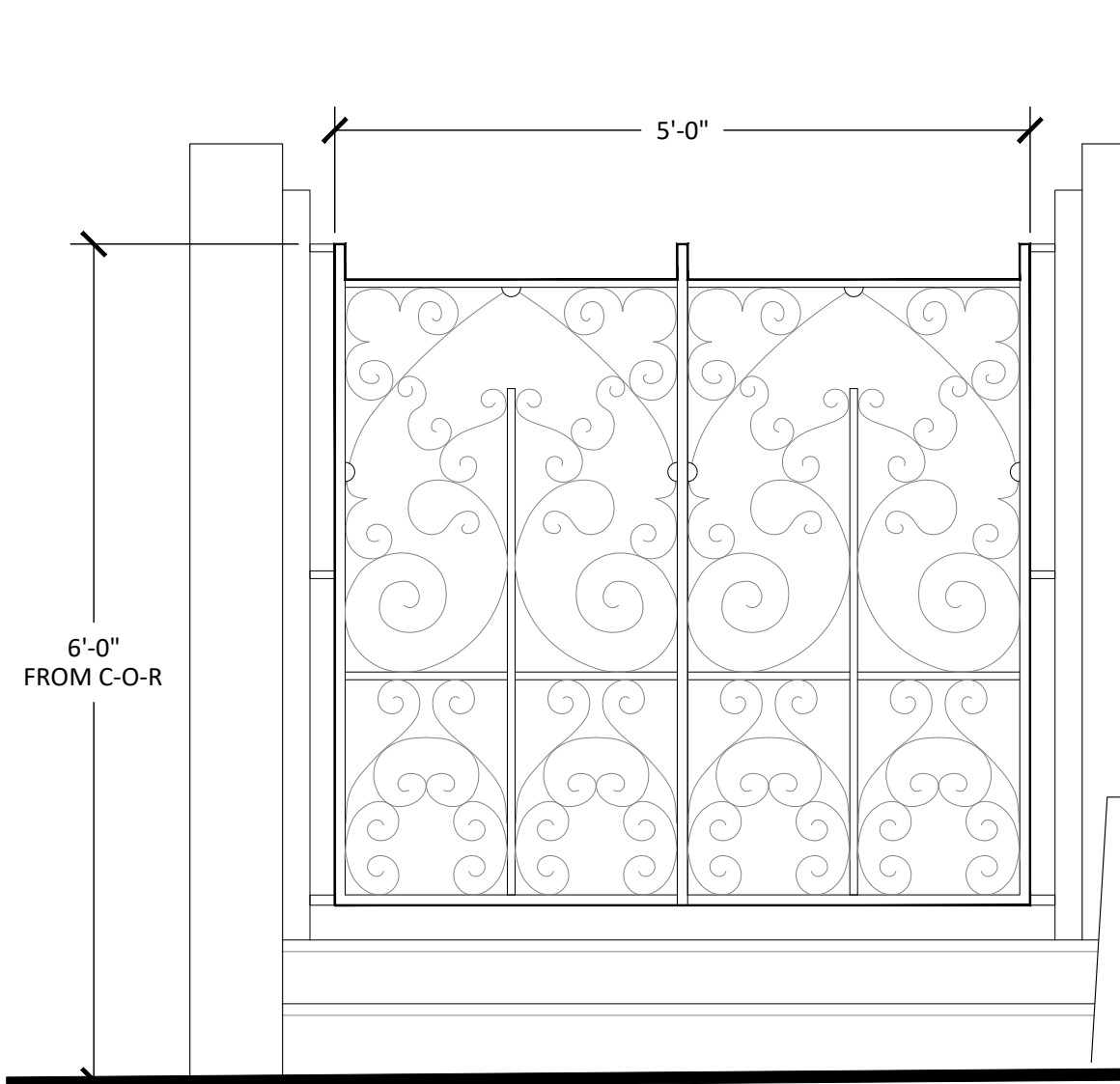

5 WROUGHT IRON DETAIL
SCALE: $\frac{3}{8}'' = 1'-0''$

COA-24-0022
ZON-24-0055

Bartholemew + Partners

ARCHITECTURE AND DESIGN
PROGETTO DI ARCHITETTURA

THE PLAZA CENTER
251 ROYAL PALM WAY
PENTHOUSE 600A
PALM BEACH, FLORIDA 33480
T: 561 481 0108
F: 561 481 0108
FL LIC. # AA26003943

BARTHOLEMEWPARTNERS.COM

CONSULTANTS

SHUTTS & BOWEN LLP

ATTORNEY

525 OKEECHOBEE BLVD # 1100

WEST PALM BEACH, FL 33401

PHONE: 561-835-8500

EMAIL: HOYER@SHUTTS.COM

ENVIRONMENT DESIGN GROUP

LANDSCAPE ARCHITECT

139 N COUNTY ROAD, SUITE 20-B

PALM BEACH, FL 33480

PHONE: 561-832-4600

E-MAIL: DUSTIN@ENVIRONMENTDESIGNGROUP.COM

CONKLING & LEWIS CONSTRUCTION, INC.

PRE-CONSTRUCTION CONSTRUCTION MANAGER

1241 OLD OKEECHOBEE BLVD

WEST PALM BEACH, FL 33401

PHONE: 561-833-4411

EMAIL: KLEWIS@CONKLINGANDLEWIS.COM

ZABIK AND ASSOCIATES

OWNER'S REPRESENTATIVE

11388 OKEECHOBEE BLVD SUITE 2

ROYAL PALM BEACH, FL 33411

PHONE: 561-791-2468

EMAIL: LKRUTZ@ZABIKANDASSOCIATES.COM

SIMMONS & WHITE

CIVIL & TRAFFIC ENGINEER

2581 METROCENTRE BLVD WEST, STE 3

WEST PALM BEACH, FL 33407

PHONE: 561-478-7968

EMAIL: BRYAN@SIMMONSANDWHITE.COM

KYLE B FANT ARCHITECT # AR09225
INTERIOR DESIGNER # 034622
AIA # 30425933 NCARB # 875029

Revisions:

CONCEPT: THIS ARCHITECTURAL DESIGN IS THE PROPERTY OF BARTHOLEMEW + PARTNERS. IT IS TO BE USED ONLY FOR THE PROJECT AND SITE SPECIFICALLY IDENTIFIED HEREIN. ANY REUSE, REPRODUCTION, OR MODIFICATION OF THIS DESIGN WITHOUT THE WRITTEN PERMISSION OF BARTHOLEMEW + PARTNERS IS PROHIBITED.

CONSTRUCTION ADMINISTRATION: AS THE TERMS SPECIFICALLY UNDERSTOOD, AND THAT A PROFESSIONAL ARCHITECT HAS BEEN COMMISSIONED TO PROVIDE ARCHITECTURAL SERVICES TO THE CLIENT. THE CLIENT AGREES TO REWARD THE ARCHITECT FOR HIS/HER SERVICES AND TO HOLD THE ARCHITECT HARMLESS FROM ANY AND ALL CLAIMS, DAMAGES, LOSSES, AND EXPENSES, INCLUDING REASONABLE ATTORNEY'S FEES, INCURRED BY THE CLIENT AND THEIR AGENTS, EMPLOYEES, OR SUBCONTRACTORS.

Project no: 24.04.130

Date: 07.25.24

Drawn by: V. Antico

Project Manager: K. Fant

120-132 N. COUNTY RD
PALM BEACH
SYNAGOGUE

Project Address:
120-132 N. County Rd, Palm Beach,
FL, 33480

SHEET NAME

PROPOSED SOUTH-1
DETAILS

SHEET NUMBER

A3.9

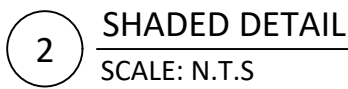
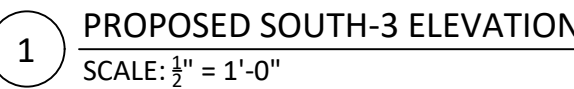

COA-24-0022
ZON-24-0055

EMAIL: BRYAN@SIMMONSAND

Revisions

SHEET NUMBER

A3.11