

*Part I*

# EXISTING SITE ANALYSIS

*Palm Beach Synagogue*



ARCHITECTURE AND DESIGN  
PROGETTO DI ARCHITETTURA

**THE PLAZA CENTER**  
251 ROYAL PALM WAY  
PENTHOUSE 600A  
PALM BEACH, FLORIDA 33480  
T: 561 461 0108  
F: 561 461 0106  
FL LIC. # AA26003943

BARTHOLEMEWPARTNERS.COM

CONSULTANTS

**SHUTTS & BOWEN LLP**  
ATTORNEY  
525 OKEECHOBEE BLVD # 1100  
WEST PALM BEACH, FL 33401  
PHONE: 561-835-8500  
EMAIL: HOYER@SHUTTS.COM

**ENVIRONMENT DESIGN GROUP**  
LANDSCAPE ARCHITECT  
139 N COUNTY ROAD, SUITE 20-B  
PALM BEACH, FL 33480  
PHONE: 561-832-4600  
E-MAIL: DUSTING@ENVIRONMENTDESIGNGROUP.COM

**CONKLING & LEWIS CONSTRUCTION, INC**  
**PRE-CONSTRUCTION CONSTRUCTION MANAGER**  
 1241 OLD OKEECHOBEE BLVD  
 WEST PALM BEACH, FL 33401  
 PHONE: 561-833-4441  
 EMAIL: KLEWIS@CONKLINGANDLEWIS.COM

**ZABIK AND ASSOCIATES**  
OWNER'S REPRESENTATIVE  
11398 OKEECHOBEE BLVD SUITE 2  
ROYAL PALM BEACH, FL 33411  
PHONE: 561-791-2468  
EMAIL: LKRUTZ@ZABIKANDASSOCIATES.COM

**SIMMONS & WHITE**  
CIVIL & TRAFFIC ENGINEER  
2581 METROCENTRE BLVD WEST, STE 3  
WEST PALM BEACH, FL 33407  
PHONE: 561-478-7848  
EMAIL: [BRYAN@SIMMONSANDWHITE.COM](mailto:BRYAN@SIMMONSANDWHITE.COM)

**KYLE B FANT** ARCHITECT # AR99255  
INTERIOR DESIGNER # ID6422  
AIA # 30425933 NCARB # 87929

Revisions:

COPYRIGHT 2021: THESE DRAWINGS ARE THE INSTRUMENT OF SERVICE TO THE ARCHITECT. THEY ARE NOT PRODUCTS OF DESIGN. ALL IDEAS, DESIGNS, ARRANGEMENTS AND PLANS INDICATED OR REPRESENTED BY THESE DRAWINGS ARE OWNED BY AND THE PROPERTY OF BARTHOLOMEW + PARTNERS, AND WERE CREATED, DEVELOPED OR DEVELOVED FOR USE ON AND IN CONNECTION WITH THIS PROJECT. NONE OF SUCH IDEAS, DESIGNS, ARRANGEMENTS OR PLANS SHALL BE USED BY OR DISCLOSED TO ANY PERSON, FIRM OR CORPORATION WITHOUT THE WRITTEN PERMISSION OF BARTHOLOMEW + PARTNERS.

CONSTRUCTION ADMINISTRATION, AS THE TERM IS GENERALLY UNDERSTOOD, AND THAT IF BARTHOLMEW & PARTNERS IS NOT CONTRACTED TO PROVIDE ARCHITECTURAL SERVICES DURING CONSTRUCTION, INCLUDING ON-SITE MONITORING, SITE VISITS, SHOP DRAWING REVIEW, DESIGN CLARIFICATION, ETC., THE CLIENT AGREES TO INDEMNIFY AND HOLD HARMLESS BARTHOLMEW & PARTNERS FROM ANY LIABILITY ARISING FROM ACTS OR OMISSIONS IN THE PERFORMANCE OF SAID SERVICES DURING CONSTRUCTION BY THE CLIENT, AND THEIR AGENTS, EMPLOYEES, OR SUBCONTRACTORS.

Project no: 24.04.130  
Date: 06.01.24  
Drawn by: S. Simmons & V. Antico  
Project Manager: K. Fant

120-132 N. COUNTY RD  
PALM BEACH  
SYNAGOGUE

Project Address:  
120-132 N. County Rd, Palm Beach,  
FL, 33480

SHEET NAME

VICINITY AND LOCATION  
MAP

SHEET NUMBER

# SUR1.0

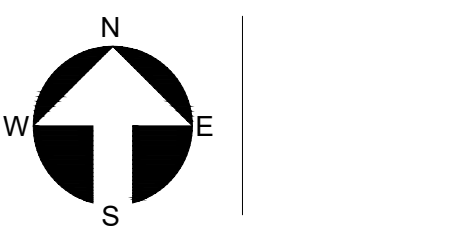

**COA-24-0022**  
**ZON-24-0055**





ARCHITECTURE AND DESIGN  
PROGETTO DI ARCHITETTURA

BARTHOLEMEWPARTNERS.COM

**SHUTTS & BOWEN LLP**  
ATTORNEY  
525 OKEECHOBEE BLVD # 1100  
WEST PALM BEACH, FL 33401  
PHONE: 561-835-8500  
EMAIL: HOYER@SHUTTS.COM

**CONKLING & LEWIS CONSTRUCTION, INC**  
PRE-CONSTRUCTION CONSTRUCTION MANAGER  
1241 OLD OKEECHOBEE BLVD  
WEST PALM BEACH, FL 33401  
PHONE: 561-833-4441  
EMAIL: KLEWIS@CONKLINGANDLEWIS.COM

**SIMMONS & WHITE**  
CIVIL & TRAFFIC ENGINEER  
2581 METROCENTRE BLVD WEST, STE 3  
WEST PALM BEACH, FL 33407  
PHONE: 561-478-7848  
EMAIL: BRYAN@SIMMONSANDWHITE.COM

Revisions:

Project no: 24.04.130  
Date: 07.29.24  
Drawn by: V. Antico  
Project Manager: K. Fant

SHEET NAME

SHEET NUMBER

LOCATION DIAGRAM

---

SCALE: 1/64" = 1"

ARCHITECTURE AND DESIGN  
PROGETTO DI ARCHITETTURA

BARTHOLEMUEWPARTNERS.COM

## CONSULTANTS

**ENVIRONMENT DESIGN GROUP**  
LANDSCAPE ARCHITECT  
139 N COUNTY ROAD, SUITE 20-B  
PALM BEACH, FL 33480  
PHONE: 561-832-4600  
E-MAIL: DUSTIN@ENVIRONMENTDESIGNGROUP.COM

**ZABIK AND ASSOCIATES**  
OWNER'S REPRESENTATIVE  
11398 OKEECHOBEE BLVD SUITE 2  
ROYAL PALM BEACH, FL 33411  
PHONE: 561-791-2468  
EMAIL: LKRUTZ@ZABIKANDASSOCIATES.COM

**SIMMONS & WHITE**  
CIVIL & TRAFFIC ENGINEER  
2581 METROCENTRE BLVD WEST, STE 3  
WEST PALM BEACH, FL 33407  
PHONE: 561-478-7848  
EMAIL: BRYAN@SIMMONSANDWHITE.COM

**KYLE B FANT ARCHITECT # AR99255**  
**INTERIOR DESIGNER # ID6422**  
**AIA # 30425933 NCARB # 87929**

Revisions:

COPYRIGHT 2004 THESE DRAWINGS ARE THE UNLAWFUL REPRODUCTION OF SERVICE TO THE ARCHITECT. THEY ARE NOT PRODUCTS OF ORIGINAL AEC DESIGN. CONSTRUCTION, REPAIRS, MAINTENANCE AND PLANS DEVELOPED OR REPRESENTED BY THIS SERVICE DRAWINGS ARE THE PROPERTY OF THE ARCHITECT. ANY REPRODUCTION OR USE OF THESE DRAWINGS WITHOUT THE WRITTEN PERMISSION OF THE ARCHITECT IS PROHIBITED. ANY REPRODUCTION OR USE OF THESE DRAWINGS WITHOUT THE WRITTEN PERMISSION OF THE ARCHITECT IS PROHIBITED. ANY REPRODUCTION OR USE OF THESE DRAWINGS WITHOUT THE WRITTEN PERMISSION OF THE ARCHITECT IS PROHIBITED.

Project no: 24.04.130  
Date: 07.29.24  
Drawn by: V. Antico  
Project Manager: K. Fant

120-132 N. COUNTY RD  
PALM BEACH  
SYNAGOGUE

Project Address:  
120-132 N. County Rd, Palm Beach,  
FL, 33480

SHEET NAME

LOCATION DIAGRAM

SHEET NUMBER

**SUR1.2**

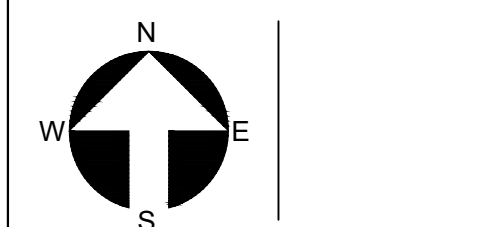

AVE

SUNSET AVE

ENLARGED LOCATION DIAGRAM  
SCALE: 1/32" = 1"

SUNRISE AVE

SUNSET AVE

\_\_\_\_\_

**COA-24-0022**  
**ZON-24-0055**









## Bartholemew + Partners

ARCHITECTURE AND DESIGN  
PROGETTO DI ARCHITETTURA

THE PLAZA CENTER  
251 ROYAL PALM WAY  
PENTHOUSE 600A  
PALM BEACH, FLORIDA 33480  
T: 561 481 0108  
F: 561 481 0108  
FL LIC. # AA26030943

BARTHOLEMIEWPARTNERS.COM

CONSULTANTS

SHUTTS & BOWEN LLP

ATTORNEY  
525 OKEECHOBEE BLVD # 1100  
WEST PALM BEACH, FL 33401  
PHONE: 561-835-8500  
EMAIL: HOYER@SHUTTS.COM

ENVIRONMENT DESIGN GROUP

LANDSCAPE ARCHITECT  
139 N COUNTY ROAD, SUITE 20-B  
PALM BEACH, FL 33480  
PHONE: 561-832-4600  
E-MAIL:DUSTIN@ENVIRONMENTDESIGNGROUP.COM

CONKLING & LEWIS CONSTRUCTION, INC.

PRE-CONSTRUCTION CONSTRUCTION MANAGER  
1241 OLD OKEECHOBEE BLVD  
WEST PALM BEACH, FL 33401  
PHONE: 561-833-4411  
EMAIL: KLEWIS@CONKLINGANDLEWIS.COM

ZABIK AND ASSOCIATES

OWNER'S REPRESENTATIVE  
11388 OKEECHOBEE BLVD SUITE 2  
ROYAL PALM BEACH, FL 33411  
PHONE: 561-793-2488  
EMAIL: LKRUTZ@ZABIKANDASSOCIATES.COM

SIMMONS & WHITE

CIVIL & TRAFFIC ENGINEER  
2581 METROCENTRE BLVD WEST, STE 3  
WEST PALM BEACH, FL 33407  
PHONE: 561-478-7868  
EMAIL: BRYAN@SIMMONSANDWHITE.COM

KYLE B FANT ARCHITECT # AR09255

INTERIOR DESIGNER # 054622  
AIA # 30425933 NCARB # 87509

Revisions:

CONSENT: THIS ARCHITECTURAL DRAWING IS THE PROPERTY OF THE ARCHITECT AND IS NOT TO BE REPRODUCED OR USED IN ANY MANNER WITHOUT THE WRITTEN PERMISSION OF THE ARCHITECT. THE ARCHITECT ASSUMES NO LIABILITY FOR THE ACCURACY OF THE INFORMATION PROVIDED BY THE CLIENT OR FOR THE RESULTS OF THE DESIGN OR CONSTRUCTION OF THE PROJECT. THE ARCHITECT'S RESPONSIBILITY IS LIMITED TO THE DESIGN AND CONSTRUCTION OF THE PROJECT AS SHOWN ON THIS DRAWING. THE ARCHITECT DOES NOT GUARANTEE THE ACCURACY OF THE INFORMATION PROVIDED BY THE CLIENT OR FOR THE RESULTS OF THE DESIGN OR CONSTRUCTION OF THE PROJECT. THE ARCHITECT'S RESPONSIBILITY IS LIMITED TO THE DESIGN AND CONSTRUCTION OF THE PROJECT AS SHOWN ON THIS DRAWING.

Project no: 24.04.130

Date: 06.01.24

Drawn by: S. Simmons & V. Antico

Project Manager: K. Fant

120-132 N. COUNTY RD

PALM BEACH

SYNAGOGUE

Project Address:

120-132 N. County Rd, Palm Beach,

FL, 33480

SHEET NAME

ADJACENT BUILDING

PHOTOS

SHEET NUMBER

SP1.0.1

COA-24-0022  
ZON-24-0055











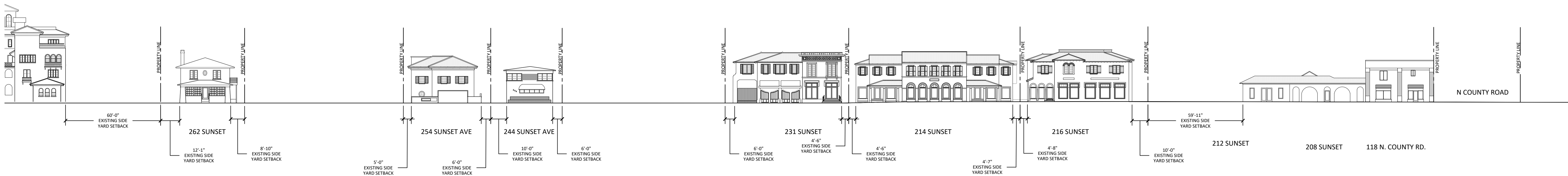
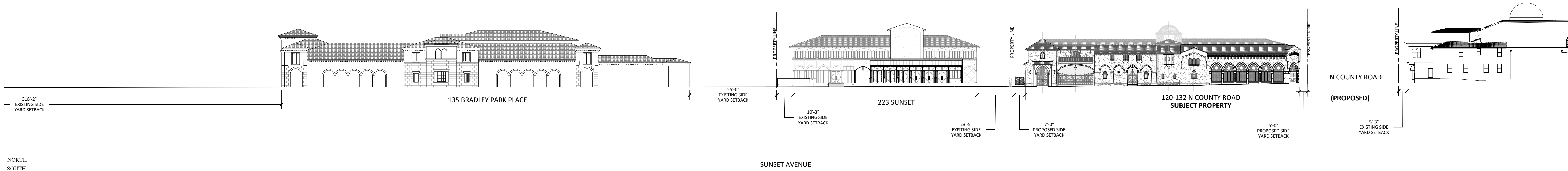



ARCHITECTURE AND DESIGN  
PROGETTO DI ARCHITETTURA

BARTHOLEMUEWPARTNERS.COM

CONSULTANTS

**ENVIRONMENT DESIGN GROUP**  
LANDSCAPE ARCHITECT  
139 N COUNTY ROAD, SUITE 20-B  
PALM BEACH, FL 33480  
PHONE: 561-832-4600  
E-MAIL: DUSTIN@ENVIRONMENTDESIGNGROUP.COM

**CONKLING & LEWIS CONSTRUCTION, INC**  
PRE-CONSTRUCTION CONSTRUCTION MANAGER  
1241 OLD OKEECHOBEE BLVD  
WEST PALM BEACH, FL 33401  
PHONE: 561-833-4441  
EMAIL: KLEWIS@CONKLINGANDLEWIS.COM

**ZABIK AND ASSOCIATES**  
OWNER'S REPRESENTATIVE  
11398 OKEECHOBEE BLVD SUITE 2  
ROYAL PALM BEACH, FL 33411  
PHONE: 561-791-2468  
EMAIL: LKRUTZ@ZABIKANDASSOCIATES.COM

**SIMMONS & WHITE**  
CIVIL & TRAFFIC ENGINEER  
2581 METROCENTRE BLVD WEST, STE 3  
WEST PALM BEACH, FL 33407  
PHONE: 561-478-7848  
EMAIL: BRYAN@SIMMONSANDWHITE.COM



COPYRIGHT 2024. THESE DRAWINGS ARE THE INSTRUMENT OF SERVICE TO THE ARCHITECT. THEY ARE NOT PRODUCTS OF DESIGN, ALL IDEAS, CONCEPTS, IMPROVEMENTS AND PLANS IDENTIFIED OR REPRESENTED BY THESE DRAWINGS ARE OWNED BY AND THE PROPERTY OF BATHFIELD & PARTNERS, AND THESE DRAWINGS, DEVELOPED AND/OR REVISED, SHALL BE THE PROPERTY OF BATHFIELD & PARTNERS. NONE OF SUCH IDEAS, DESIGNS, IMPROVEMENTS OR PLANS SHALL BE USED BY OR DISCLOSED TO ANY PERSON, FIRM OR CORPORATION WITHOUT THE WRITTEN PERMISSION OF BATHFIELD & PARTNERS.

CONSTRUCTION ADMINISTRATION, AS THE TERM IS GENERALLY UNDERSTOOD, AND THAT SAID CLIENT & PARTNERS SHALL BE RESPONSIBLE TO PROVIDE ARCHITECTURAL SERVICES DURING CONSTRUCTION, INCLUDING ON-SITE MONITORING, SITE VISITS, SHOP DRAWING REVIEW, DESIGN CLARIFICATION, ETC., THE CLIENT AGREES TO INDEMNIFY AND HOLD HARMLESS BATHFIELD & PARTNERS FROM AND AGAINST ALL LIABILITY ARISING FROM ACTS OR OMISSIONS IN THE PERFORMANCE OF SAID SERVICES DURING CONSTRUCTION BY THE CLIENT, AND THEIR AGENTS, EMPLOYEES, OR SUBCONTRACTORS.

Project no: 24.04.130  
Date: 07.29.24  
Drawn by: V. Antico  
Project Manager: K. Fant

120-132 N. COUNTY RD  
PALM BEACH  
SYNAGOGUE

Project Address:  
120-132 N. County Rd, Palm Beach,  
FL, 33480

SHEET NAME

## STREET ELEVATIONS

SHEET NUMBER

## SP2.1

**COA-24-0022**  
**ZON-24-0055**



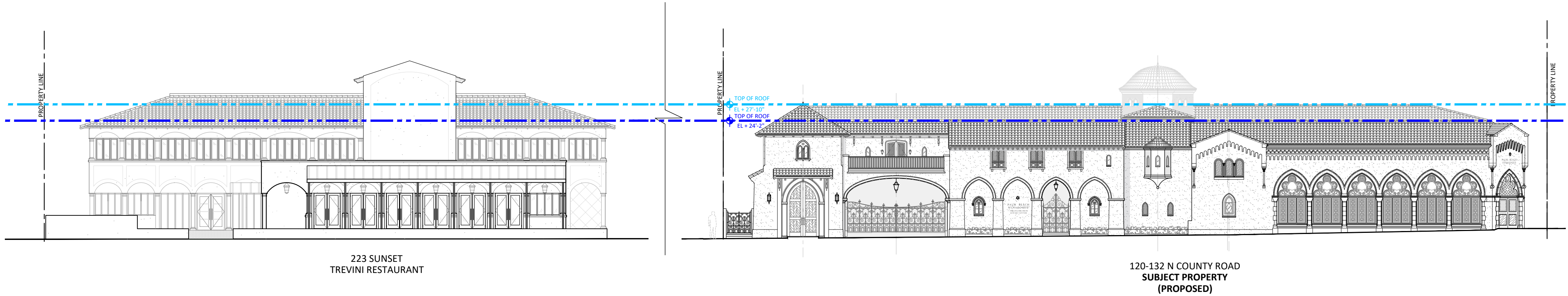

1 CONTEXTUAL BUILDING COMPARISON - SUNSET AVENUE  
SCALE: NTS

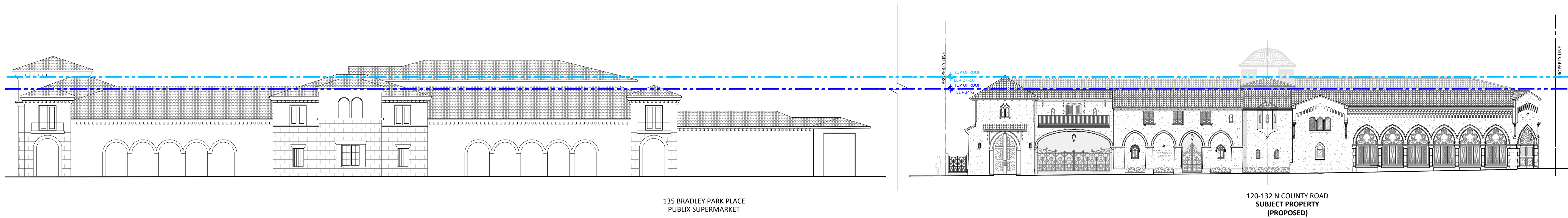

2 CONTEXTUAL BUILDING COMPARISON - SUNSET AVENUE  
SCALE: NTS

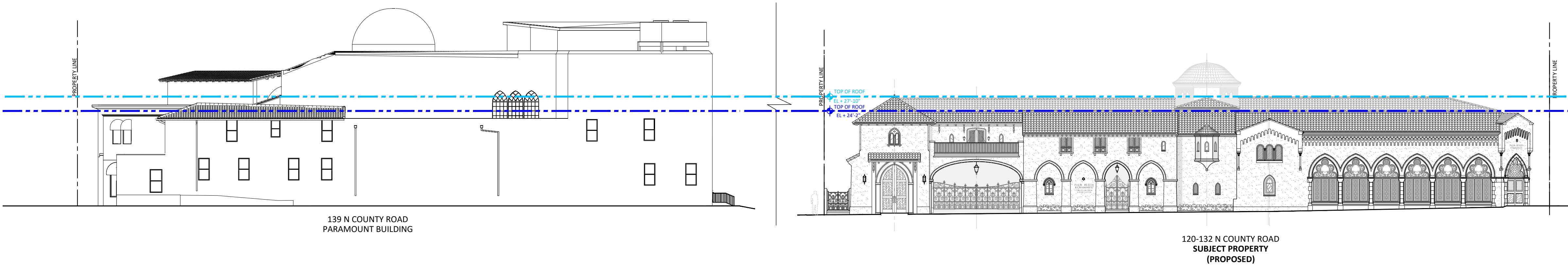

3 CONTEXTUAL BUILDING COMPARISON - SUNSET AVENUE  
SCALE: NTS





1 CONTEXTUAL BUILDING COMPARISON - SUNSET AVENUE  
SCALE: NTS

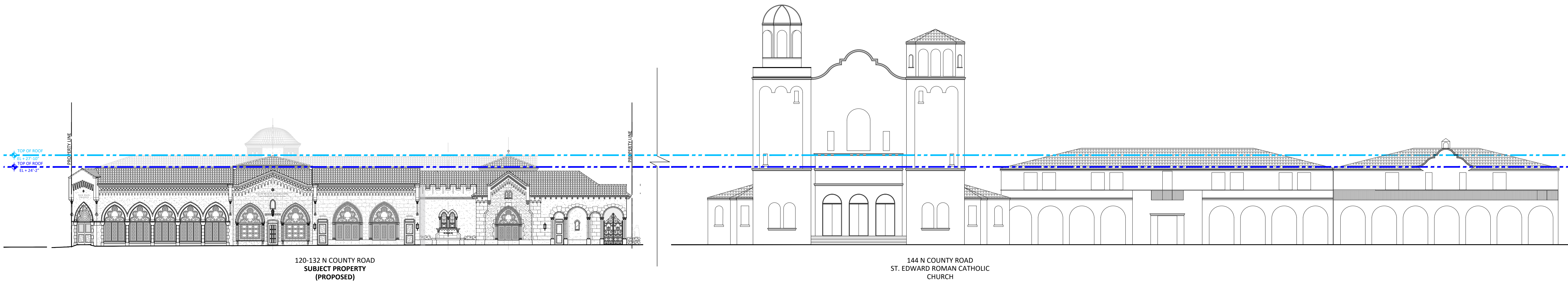

2 CONTEXTUAL BUILDING COMPARISON - N COUNTY ROAD  
SCALE: NTS

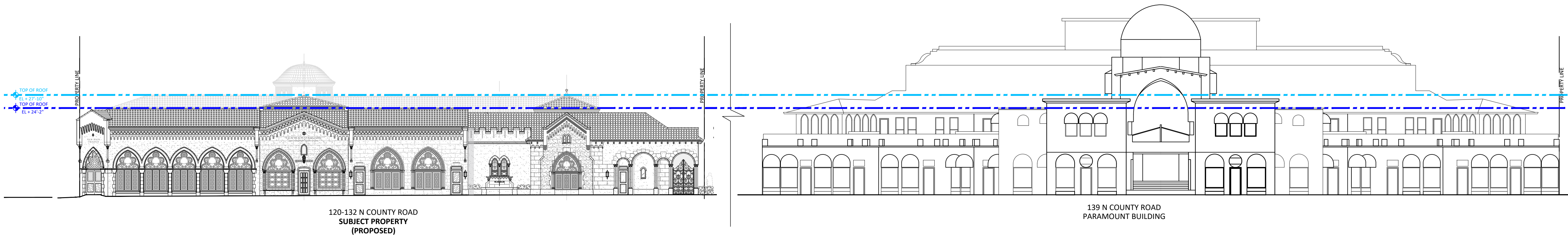

3 CONTEXTUAL BUILDING COMPARISON - N COUNTY ROAD  
SCALE: NTS