

EXISTING

1 EXISTING OVERALL NORTH ELEVATION

SCALE: 1/8" = 1'-0"



PROPOSED

2 PROPOSED OVERALL NORTH ELEVATION

SCALE: 1/8" = 1'-0"



ARCHITECTURE AND DESIGN  
PROGETTO DI ARCHITETTURA

**THE PLAZA CENTER**  
1 ROYAL PALM WAY  
FENTHOUSE 600A  
PALM BEACH, FLORIDA 33480  
561 461 0108  
561 461 0106  
LIC. # AA26003943

ARTHOLEMEWPARTNERS.COM

## CONSULTANTS

**SHUTTS & BOWEN LLP**  
ATTORNEY  
1000 OKEECHOBEE BLVD # 1100  
WEST PALM BEACH, FL 33401  
PHONE: 561-835-8500  
EMAIL: HOYER@SHUTTS.COM

**ENVIRONMENT DESIGN GROUP**  
LANDSCAPE ARCHITECT  
1100 N COUNTY ROAD, SUITE 20-B  
MIRAMAR BEACH, FL 33480  
PHONE: 561-832-4600  
EMAIL: DUSTIN@ENVIRONMENTDESIGNGROUP.COM

CONKLING & LEWIS CONSTRUCTION, INC  
E-CONSTRUCTION CONSTRUCTION MANAGER  
1 OLD OKEECHOBEE BLVD  
ST PALM BEACH, FL 33401  
PHONE: 561-833-4441  
MAIL: KLEWIS@CONKLINGANDLEWIS.COM

**ZABIK AND ASSOCIATES**  
**OWNER'S REPRESENTATIVE**  
 98 OKEECHOBEE BLVD SUITE 2  
 PALM BEACH, FL 33411  
 PHONE: 561-791-2468  
 EMAIL: LKRUTZ@ZABIKANDASSOCIATES.COM

**MONS & WHITE**  
**IL & TRAFFIC ENGINEER**  
 1 METROCENTRE BLVD WEST, STE 3  
 ST PALM BEACH, FL 33407  
 ONE: 561-478-7848  
 MAIL: BRYAN@SIMMONSANDWHITE.COM

FILE B FANT ARCHITECT # AR99255  
INTERIOR DESIGNER # ID6422  
A # 30425933 NCARB # 87929

#### visions:

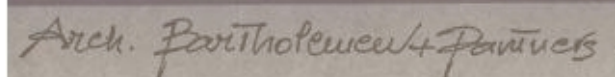

Matteo Minzoni Art.

1

SCALE: NTS

NOTWITHSTANDING, THESE DRAWINGS ARE THE INSTRUMENT OF SERVICE TO THE PROJECT. THEY ARE NOT PRODUCTS OF DESIGN. ALL IDEAS, DESIGN CONCEPTS, ARRANGEMENTS AND PLANS INDICATED OR REPRESENTED BY THIS/ THESE DRAWINGS ARE OWNED BY AND THE PROPERTY OF BARTHOLOMEW + PARTNERS, AND WERE CREATED, EVOLVED AND DEVELOPED FOR USE ON AND IN CONNECTION WITH THIS PROJECT. NONE OF SUCH IDEAS, DESIGNS, ARRANGEMENTS OR PLANS SHALL BE USED OR DISCLOSED TO ANY PERSON, FIRM OR CORPORATION WITHOUT THE WRITTEN PERMISSION OF BARTHOLOMEW + PARTNERS.

CONSTRUCTION ADMINISTRATION AS THE TERM IS GENERALLY UNDERSTOOD, AND THAT WITHOUT ENDEAVOR, PARTNERS IS NOT CONTRACTED TO PROVIDE ARCHITECTURAL SERVICES DURING CONSTRUCTION, INCLUDING ON-SITE MONITORING, SITE VISITS, SHOP DRAWING REVIEW, DESIGN CLARIFICATION, ETC. THE CLIENT AGREES TO INDEMNIFY AND HOLD HARMLESS DARFHEIMLEDMAN + PARTNERS FROM ANY LIABILITY ARISING FROM ITS OR OURS IN THE PERFORMANCE OF SAID SERVICES DURING CONSTRUCTION OF THE CLIENT, AND THEIR AGENTS, EMPLOYEES, OR SUBCONTRACTORS.

Project no: 24.04.130  
Date: 06.01.24  
Drawn by: S. Simmons & V. Antico  
Project Manager: K. Fant

20-132 N. COUNTY RD  
ALM BEACH  
YNAGOGUE

Project Address:  
20-132 N. County Rd, Palm Beach,  
FL 33480

STREET NAME

PROPOSED COLOR NORTH  
ELEVATION

SHEET NUMBER

# LPC2.5

**COA-24-0022**  
**ZON-24-0055**





1 SCALE: 1/8" = 1'-0"



2 SCALE: 1/8" = 1'-0"



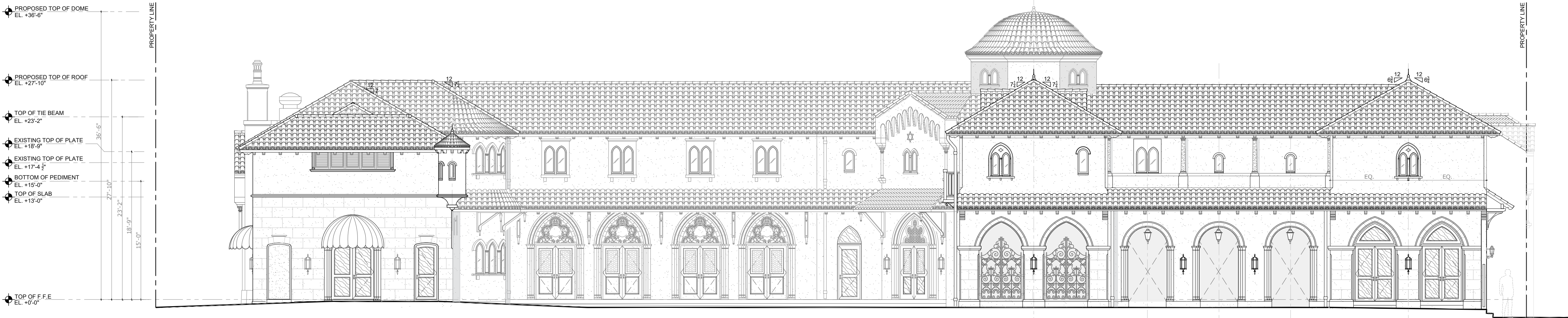

1 PREVIOUSLY PROPOSED OVERALL WEST ELEVATION

SCALE: 1/8" = 1'-0"

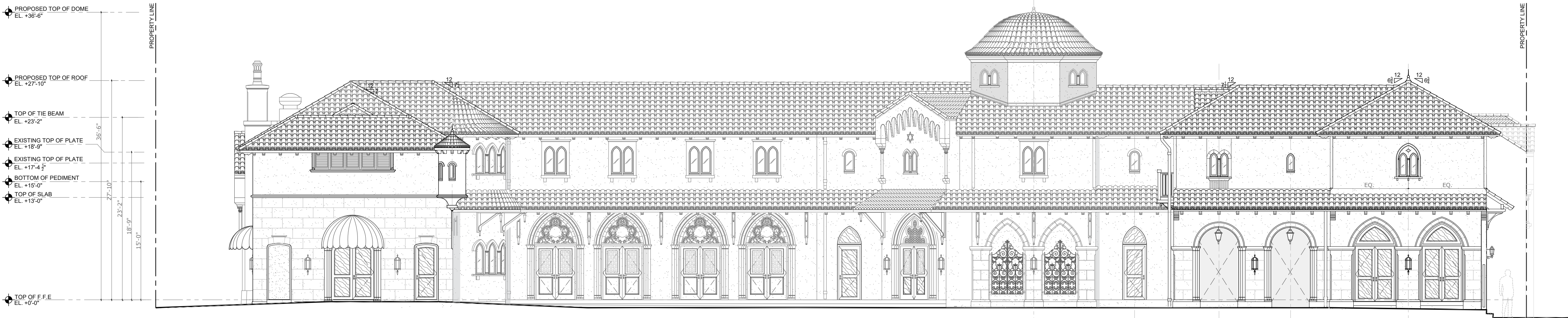

2 CURRENTLY PROPOSED OVERALL WEST ELEVATION

SCALE: 1/8" = 1'-0"

COA-24-0022  
ZON-24-0055

## Bartholemew + Partners

ARCHITECTURE AND DESIGN  
PROGETTO DI ARCHITETTURA

THE PLAZA CENTER  
251 ROYAL PALM WAY  
PENTHOUSE 600A  
PALM BEACH, FLORIDA 33480  
T: 561 481 0108  
F: 561 481 0108  
FL LIC. # AA26003943

BARTHOLEMIEWPARTNERS.COM

### CONSULTANTS

SHUTTS & BOWEN LLP  
ATTORNEY  
525 OKEECHOBEE BLVD # 1100  
WEST PALM BEACH, FL 33401  
PHONE: 561-835-8500  
EMAIL: HOYER@SHUTTS.COM

ENVIRONMENT DESIGN GROUP  
LANDSCAPE ARCHITECT  
139 N COUNTY ROAD, SUITE 20-B  
PALM BEACH, FL 33480  
PHONE: 561-832-4600  
E-MAIL: DUSTIN@ENVIRONMENTDESIGNGROUP.COM

CONKLING & LEWIS CONSTRUCTION, INC.  
PRE-CONSTRUCTION CONSTRUCTION MANAGER  
1241 OLD OKEECHOBEE BLVD  
WEST PALM BEACH, FL 33401  
PHONE: 561-833-4441  
EMAIL: KLEWIS@CONKLINGANDLEWIS.COM

ZABIK AND ASSOCIATES  
OWNER'S REPRESENTATIVE  
11388 OKEECHOBEE BLVD SUITE 2  
ROYAL PALM BEACH, FL 33411  
PHONE: 561-791-2468  
EMAIL: LKRUTZ@ZABIKANDASSOCIATES.COM

SIMMONS & WHITE  
CIVIL & TRAFFIC ENGINEER  
2581 METROCENTRE BLVD WEST, STE 3  
WEST PALM BEACH, FL 33407  
PHONE: 561-478-7968  
EMAIL: BRYAN@SIMMONSANDWHITE.COM

KYLE B FANT ARCHITECT # AR09255  
INTERIOR DESIGNER # 054622  
AIA # 30425933 NCARB # 875029

### Revisions:

CONCEPT: THIS DRAWING IS THE PROPERTY OF THE ARCHITECT AND IS NOT TO BE REPRODUCED OR USED IN ANY MANNER WITHOUT THE WRITTEN PERMISSION OF THE ARCHITECT. THE ARCHITECT ASSUMES NO LIABILITY FOR THE ACCURACY OF THE INFORMATION PROVIDED BY THE CLIENT OR FOR THE RESULTS OF THE DESIGN OR CONSTRUCTION OF THE PROJECT. THE ARCHITECT'S RESPONSIBILITY IS LIMITED TO THE DESIGN AND CONSTRUCTION OF THE PROJECT AS SHOWN ON THIS DRAWING. THE ARCHITECT DOES NOT GUARANTEE THE ACCURACY OF THE INFORMATION PROVIDED BY THE CLIENT OR FOR THE RESULTS OF THE DESIGN OR CONSTRUCTION OF THE PROJECT. THE ARCHITECT'S RESPONSIBILITY IS LIMITED TO THE DESIGN AND CONSTRUCTION OF THE PROJECT AS SHOWN ON THIS DRAWING.

Project no: 24.04.130  
Date: 07.25.24  
Drawn by: V. Antico  
Project Manager: K. Fant

120-132 N. COUNTY RD  
PALM BEACH  
SYNAGOGUE

Project Address:  
120-132 N. County Rd, Palm Beach,  
FL, 33480

SHEET NAME

WEST ELEVATION OVERALL

SHEET NUMBER

LPC2.7





1 PREVIOUSLY PROPOSED COLOR WEST ELEVATION - COURTYARD  
SCALE: NTS



1 CURRENTLY PROPOSED COLOR WEST ELEVATION - COURTYARD  
SCALE: NTS

COA-24-0022  
ZON-24-0055

## Bartholemew + Partners

ARCHITECTURE AND DESIGN  
PROGETTO DI ARCHITETTURA

**THE PLAZA CENTER**  
251 ROYAL PALM WAY  
PENTHOUSE 600A  
PALM BEACH, FLORIDA 33480  
T: 561 461 0108  
F: 561 461 0106  
FL LIC. # A220003943

BARTHOLEMEWPARTNERS.COM

CONSULTANTS

**SHUTTS & BOWEN LLP**  
ATTORNEY  
525 OKEECHOBEE BLVD # 1100  
WEST PALM BEACH, FL 33401  
PHONE: 561-835-8500  
EMAIL: HOYER@SHUTTS.COM

**ENVIRONMENT DESIGN GROUP**  
LANDSCAPE ARCHITECT  
139 N COUNTY ROAD, SUITE 20-B  
PALM BEACH, FL 33480  
PHONE: 561-832-4600  
E-MAIL: DUSTIN@ENVIRONMENTDESIGNGROUP.COM

**CONKLING & LEWIS CONSTRUCTION, INC.**  
PRE-CONSTRUCTION CONSTRUCTION MANAGER  
1241 OLD OKEECHOBEE BLVD  
WEST PALM BEACH, FL 33401  
PHONE: 561-791-2488  
EMAIL: KLEWIS@CONKLINGANDLEWIS.COM

**ZABIK AND ASSOCIATES**  
OWNER'S REPRESENTATIVE  
11388 OKEECHOBEE BLVD SUITE 2  
ROYAL PALM BEACH, FL 33411  
PHONE: 561-791-2488  
EMAIL: LKRUTZ@ZABIKANDASSOCIATES.COM

**SIMMONS & WHITE**  
CIVIL & TRAFFIC ENGINEER  
2581 METROCENTRE BLVD WEST, STE 3  
WEST PALM BEACH, FL 33407  
PHONE: 561-478-7568  
EMAIL: BRYAN@SIMMONSANDWHITE.COM

**KYLE B FANT** ARCHITECT # AP09255  
INTERIOR DESIGNER # ID6422  
AIA # 30425933 NCARB # 87929

Revisions:

CONTRACT: THIS DRAWING IS THE INSTRUMENT OF SERVICE TO THE PROJECT. IT IS NOT TO BE USED FOR ANY OTHER PROJECT. ANY REVISIONS TO THIS DRAWING MUST BE MADE IN WRITING AND SIGNED BY THE ARCHITECT. ANY REVISIONS TO THIS DRAWING MUST BE MADE IN WRITING AND SIGNED BY THE ARCHITECT. ANY REVISIONS TO THIS DRAWING MUST BE MADE IN WRITING AND SIGNED BY THE ARCHITECT.

BY THE ARCHITECT: KYLE B FANT, ARCHITECT # AP09255, DATE: 06.01.24. THIS DRAWING IS THE INSTRUMENT OF SERVICE TO THE PROJECT. IT IS NOT TO BE USED FOR ANY OTHER PROJECT. ANY REVISIONS TO THIS DRAWING MUST BE MADE IN WRITING AND SIGNED BY THE ARCHITECT. ANY REVISIONS TO THIS DRAWING MUST BE MADE IN WRITING AND SIGNED BY THE ARCHITECT.

Project no: 24.04.130  
Date: 06.01.24  
Drawn by: S. Simmons & V. Antico  
Project Manager: K. Fant

**120-132 N. COUNTY RD  
PALM BEACH  
SYNAGOGUE**

Project Address:  
120-132 N. County Rd, Palm Beach,  
FL, 33480

SHEET NAME

PROPOSED COLOR WEST  
ELEVATION

SHEET NUMBER

LPC2.8





1 PREVIOUSLY PROPOSED COLOR WEST ELEVATION - COURTYARD  
SCALE: NTS



1 CURRENTLY PROPOSED COLOR WEST ELEVATION - COURTYARD  
SCALE: NTS

COA-24-0022  
ZON-24-0055

## Bartholemew + Partners

ARCHITECTURE AND DESIGN  
PROGETTO DI ARCHITETTURA

**THE PLAZA CENTER**  
251 ROYAL PALM WAY  
PENTHOUSE 600A  
PALM BEACH, FLORIDA 33480  
T: 561 461 0108  
F: 561 461 0106  
FL LIC. # A426003943

BARTHOLEMWPARTNERS.COM

CONSULTANTS

**SHUTTS & BOWEN LLP**  
ATTORNEY  
525 OKEECHOBEE BLVD # 1100  
WEST PALM BEACH, FL 33401  
PHONE: 561-835-8500  
EMAIL: HOYER@SHUTTS.COM

**ENVIRONMENT DESIGN GROUP**  
LANDSCAPE ARCHITECT  
139 N COUNTY ROAD, SUITE 20-B  
PALM BEACH, FL 33480  
PHONE: 561-832-4600  
E-MAIL: DUSTIN@ENVIRONMENTDESIGNGROUP.COM

**CONKLING & LEWIS CONSTRUCTION, INC.**  
PRE-CONSTRUCTION CONSTRUCTION MANAGER  
1241 OLD OKEECHOBEE BLVD  
WEST PALM BEACH, FL 33401  
PHONE: 561-833-4441  
EMAIL: KLEWIS@CONKLINGANDLEWIS.COM

**ZABIK AND ASSOCIATES**  
OWNER'S REPRESENTATIVE  
11388 OKEECHOBEE BLVD SUITE 2  
ROYAL PALM BEACH, FL 33411  
PHONE: 561-793-2468  
EMAIL: LKRUTZ@ZABIKANDASSOCIATES.COM

**SIMMONS & WHITE**  
CIVIL & TRAFFIC ENGINEER  
2581 METROCENTRE BLVD WEST, STE 3  
WEST PALM BEACH, FL 33407  
PHONE: 561-478-7466  
EMAIL: BRYAN@SIMMONSANDWHITE.COM

**KYLE B FANT** ARCHITECT # AP09255  
INTERIOR DESIGNER # ID6422  
AIA # 30425933 NCARB # 87929

Revisions:

DISCLAIMER: THESE DRAWINGS ARE THE INSTRUMENT OF SERVICE TO THE PROJECT. THEY ARE NOT PRODUCTS OF DESIGN OR ENGINEERING. ANY REVISIONS TO THESE DRAWINGS SHALL BE MADE BY THE ARCHITECT OR HIS/HER REPRESENTATIVE. ANY REVISIONS TO THESE DRAWINGS SHALL BE MADE BY THE ARCHITECT OR HIS/HER REPRESENTATIVE. ANY REVISIONS TO THESE DRAWINGS SHALL BE MADE BY THE ARCHITECT OR HIS/HER REPRESENTATIVE. ANY REVISIONS TO THESE DRAWINGS SHALL BE MADE BY THE ARCHITECT OR HIS/HER REPRESENTATIVE.

BY SIGNING THESE DRAWINGS, THE ARCHITECT IS CERTIFYING THAT HE/SHE IS A LICENSED ARCHITECT IN THE STATE OF FLORIDA AND THAT HE/SHE IS THE AUTHOR OF THESE DRAWINGS. THE ARCHITECT IS NOT RESPONSIBLE FOR ANY ERRORS OR OMISSIONS IN THESE DRAWINGS. THE ARCHITECT IS NOT RESPONSIBLE FOR ANY ERRORS OR OMISSIONS IN THESE DRAWINGS. THE ARCHITECT IS NOT RESPONSIBLE FOR ANY ERRORS OR OMISSIONS IN THESE DRAWINGS.

Project no: 24.04.130  
Date: 06.01.24  
Drawn by: S. Simmons & V. Antico  
Project Manager: K. Fant

**120-132 N. COUNTY RD  
PALM BEACH  
SYNAGOGUE**

Project Address:  
120-132 N. County Rd, Palm Beach,  
FL, 33480

SHEET NAME

PROPOSED COLOR WEST  
ELEVATION

SHEET NUMBER

LPC2.9



