

Part VIII

PERSPECTIVE RENDERINGS & BIRD'S EYE

Palm Beach Synagogue



EXISTING BIRD'S EYE PHOTO

COA-24-0022
ZON-24-0055

Bartholemew + Partners

ARCHITECTURE AND DESIGN
PROGETTO DI ARCHITETTURA

THE PLAZA CENTER
251 ROYAL PALM WAY
PENTHOUSE 600A
PALM BEACH, FLORIDA 33480
T: 561 461 0108
F: 561 461 0106
FL LIC. # A20003943

BARTHOLEMEEPARTNERS.COM

CONSULTANTS

SHUTTS & BOWEN LLP
ATTORNEY
525 OKEECHOBEE BLVD # 1100
WEST PALM BEACH, FL 33401
PHONE: 561-835-8500
EMAIL: HOYER@SHUTTS.COM

ENVIRONMENT DESIGN GROUP
LANDSCAPE ARCHITECT
139 N COUNTY ROAD, SUITE 20-B
PALM BEACH, FL 33480
PHONE: 561-832-4600
E-MAIL: DUSTIN@ENVIRONMENTDESIGNGROUP.COM

CONKLING & LEWIS CONSTRUCTION, INC.
PRE-CONSTRUCTION CONSTRUCTION MANAGER
1241 OLD OKEECHOBEE BLVD
WEST PALM BEACH, FL 33401
PHONE: 561-833-4411
EMAIL: KLEWIS@CONKLINGANDLEWIS.COM

ZABIK AND ASSOCIATES
OWNER'S REPRESENTATIVE
1138 OKEECHOBEE BLVD SUITE 2
ROYAL PALM BEACH, FL 33411
PHONE: 561-791-2468
EMAIL: LKRUTZ@ZABIKANDASSOCIATES.COM

KYLE B FANT ARCHITECT # AP09255
INTERIOR DESIGNER # 06422
AIA # 3042955 NCARB # 87929

Revisions:

DISCLAIMER: THIS DRAWING IS THE PROPERTY OF BARTHOLEMEW + PARTNERS. IT IS NOT TO BE REPRODUCED OR TRANSMITTED IN ANY FORM OR BY ANY MEANS, ELECTRONIC OR MECHANICAL, INCLUDING PHOTOCOPYING, RECORDING, OR BY ANY INFORMATION STORAGE AND RETRIEVAL SYSTEM, WITHOUT THE WRITTEN PERMISSION OF BARTHOLEMEW + PARTNERS. THE CLIENT AGREES TO INDEMNIFY AND HOLD BARTHOLEMEW + PARTNERS HARMLESS FROM AND AGAINST ALL CLAIMS, DAMAGES, LOSSES AND EXPENSES, INCLUDING REASONABLE ATTORNEY'S FEES, THAT MAY BE ASSERTED AGAINST OR INCURRED BY BARTHOLEMEW + PARTNERS IN CONNECTION WITH THE PERFORMANCE OF THE PROFESSIONAL SERVICES PROVIDED BY THE CLIENT AND THEIR AGENTS, EMPLOYEES, OR SUBCONTRACTORS.

Project no: 24.04.130
Date: 05.17.24
Drawn by:
Project Manager: K. Fant

**120-132 N. COUNTY RD
PALM BEACH
SYNAGOGUE**

Project Address:
120-132 N. County Rd, Palm Beach,
FL, 33480

SHEET NAME

EXISTING BIRD'S EYE PHOTO

SHEET NUMBER

A9.0



Bartholemew + Partners Arch.

Matteo Mizoue Art

PROPOSED BIRD'S EYE PERSPECTIVE

Bartholemew + Partners

ARCHITECTURE AND DESIGN
PROGETTO DI ARCHITETTURA

THE PLAZA CENTER
251 ROYAL PALM WAY
PENTHOUSE 600A
PALM BEACH, FLORIDA 33480
T: 561 461 0108
F: 561 461 0106
FL LIC. # A20003943

BARTHOLEMEEPARTNERS.COM

CONSULTANTS

SHUTTS & BOWEN LLP

ATTORNEY
525 OKEECHOBEE BLVD # 1100
WEST PALM BEACH, FL 33401
PHONE: 561-835-8500
EMAIL: HOYER@SHUTTS.COM

ENVIRONMENT DESIGN GROUP

LANDSCAPE ARCHITECT
130 N COUNTY ROAD, SUITE 20-B
PALM BEACH, FL 33480
PHONE: 561-832-4600
E-MAIL: DUSTIN@ENVIRONMENTDESIGNGROUP.COM

CONKLING & LEWIS CONSTRUCTION, INC.

PRE-CONSTRUCTION CONSTRUCTION MANAGER
1241 OLD OKEECHOBEE BLVD
WEST PALM BEACH, FL 33401
PHONE: 561-833-4411
EMAIL: KLEWIS@CONKLINGANDLEWIS.COM

ZABIK AND ASSOCIATES

OWNER'S REPRESENTATIVE
11388 OKEECHOBEE BLVD SUITE 2
ROYAL PALM BEACH, FL 33411
PHONE: 561-791-2468
EMAIL: LKRUTZ@ZABIKANDASSOCIATES.COM

KYLE B FANT ARCHITECT # AP09255
INTERIOR DESIGNER # ID6422
AIA # 3042593 NCARB # 87929

Revisions

DISCLAIMER: THESE DRAWINGS ARE THE INSTRUMENT OF SERVICE TO THE CLIENT. THEY ARE NOT PRODUCTS OF DESIGN OR ENGINEERING. THEY ARE NOT TO BE USED FOR ANY OTHER PURPOSE. ANY REVISIONS TO THESE DRAWINGS SHALL BE MADE BY THE ARCHITECT. ANY REVISIONS TO THESE DRAWINGS SHALL BE MADE BY THE ARCHITECT. ANY REVISIONS TO THESE DRAWINGS SHALL BE MADE BY THE ARCHITECT.

BY THE ARCHITECT: I HEREBY CERTIFY THAT I AM A LICENSED ARCHITECT IN THE STATE OF FLORIDA AND THAT I AM THE AUTHOR OF THESE DRAWINGS. I AM NOT PROVIDING ANY GUARANTEE OR WARRANTY FOR THE ACCURACY OR COMPLETION OF THESE DRAWINGS. I AM NOT PROVIDING ANY GUARANTEE OR WARRANTY FOR THE ACCURACY OR COMPLETION OF THESE DRAWINGS.

Project no: 24.04.130

Date: 05.17.24

Drawn by:

Project Manager: K. Fant

**120-132 N. COUNTY RD
PALM BEACH
SYNAGOGUE**

Project Address:
120-132 N. County Rd, Palm Beach,
FL, 33480

SHEET NAME

PROPOSED BIRD'S EYE
PERSPECTIVE

SHEET NUMBER

A9.1

COA-24-0022
ZON-24-0055

N. COUNTY AND SUNSET PERSPECTIVE LOOKING NORTH-EAST

Palm Beach Synagogue

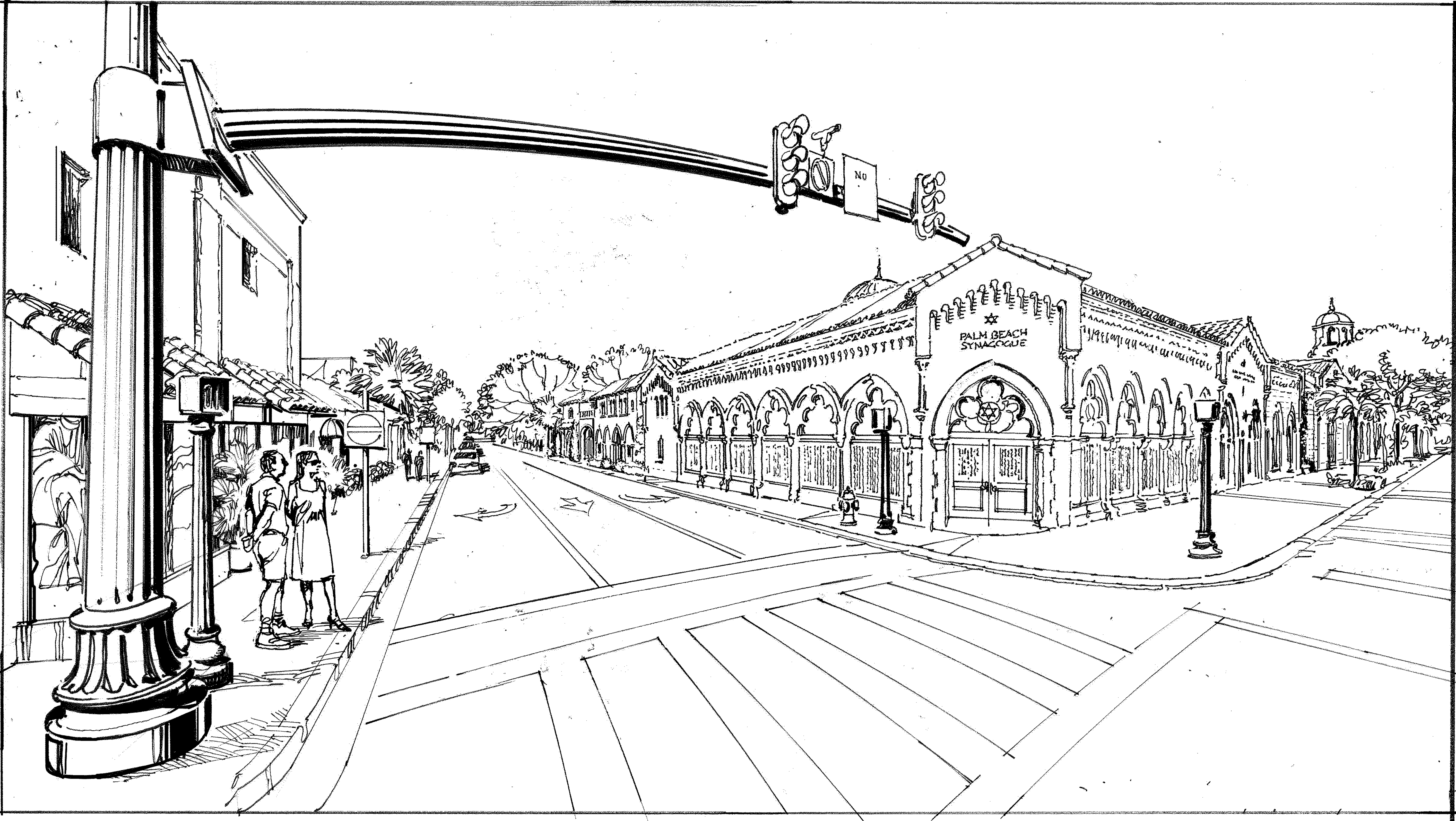

PHOTO REALISTIC FROM WEST

Bartholemew
+ Partners

ARCHITECTURE AND DESIGN
PROGETTO DI ARCHITETTURA

THE PLAZA CENTER
251 ROYAL PALM WAY
PENTHOUSE 600A
PALM BEACH, FLORIDA 33480
T: 561 461 0108
F: 561 461 0108
FL LIC: # A220003943

BARTHOLEMWPARTNERS.COM

CONSULTANTS

SHUTTS & BOWEN LLP
ATTORNEY
525 OKEECHOBEE BLVD # 1100
WEST PALM BEACH, FL 33401
PHONE: 561-835-8500
EMAIL: HOYER@SHUTTS.COM

ENVIRONMENT DESIGN GROUP
LANDSCAPE ARCHITECT
139 N COUNTY ROAD, SUITE 20-B
PALM BEACH, FL 33480
PHONE: 561-832-4600
E-MAIL: DUSTIN@ENVIRONMENTDESIGNGROUP.COM

CONKLING & LEWIS CONSTRUCTION, INC.
PRE-CONSTRUCTION CONSTRUCTION MANAGER
1241 OLD OKEECHOBEE BLVD
WEST PALM BEACH, FL 33401
PHONE: 561-833-4411
EMAIL: KLEWIS@CONKLINGANDLEWIS.COM

ZABIK AND ASSOCIATES
OWNER'S REPRESENTATIVE
11388 OKEECHOBEE BLVD SUITE 2
ROYAL PALM BEACH, FL 33411
PHONE: 561-793-2468
EMAIL: LKRUTZ@ZABIKANDASSOCIATES.COM

KYLE B FANT ARCHITECT # AR09255
INTERIOR DESIGNER # 06422
ALA # 3042553 NCARB # 87929

Revisions:

DISCLAIMER: THESE DRAWINGS ARE THE INSTRUMENT OF SERVICE TO THE PROJECT. THEY ARE NOT PRODUCTS OF DESIGN OR DESIGN SERVICES. ANY REVISIONS OR CHANGES TO THESE DRAWINGS ARE THE PROPERTY OF BARTHOLEMWPARTNERS, AND NO OTHER PARTY SHALL BE RESPONSIBLE FOR ANY CHANGES OR REVISIONS. ANY CHANGES OR REVISIONS TO THESE DRAWINGS SHALL BE MADE IN ACCORDANCE WITH THE WRITTEN AGREEMENT OF BARTHOLEMWPARTNERS.

Project no: 24.04.130
Date: 05.17.24
Drawn by:
Project Manager: K. Fant

120-132 N. COUNTY RD
PALM BEACH
SYNAGOGUE

Project Address:
120-132 N. County Rd, Palm Beach,
FL, 33480

SHEET NAME

PHOTO REALISTIC FROM
WEST

SHEET NUMBER

A9.4

COA-24-0022
ZON-24-0055

ARCHITECTURE AND DESIGN
PROGETTO DI ARCHITETTURA

PLAZA CENTER
ROYAL PALM WAY
THOUSE 600A
M BEACH, FLORIDA 33480
1 461 0108
1 461 0106
C. # AA26003943

THOLEMEWPARTNERS.COM

SULTANTS

FS & BOWEN LLP
RMNEY
 KEECHOBEE BLVD # 1100
 PALM BEACH, FL 33401
 E: 561-835-8500
 : HOYER@SHUTTS.COM

ONMENT DESIGN GROUP
SCAPE ARCHITECT
COUNTY ROAD, SUITE 20-B
BEACH, FL 33480
E: 561-832-4600
L: DUSTING@ENVIRONMENTDESIGNGROUP.COM

CONKLING & LEWIS CONSTRUCTION, INC
CONSTRUCTION CONSTRUCTION MANAGER
 500 OLD OKEECHOBEE BLVD
 PALM BEACH, FL 33401
 E: 561-833-4441
 E: KLEWIS@CONKLINGANDLEWIS.COM

AND ASSOCIATES
ER'S REPRESENTATIVE
 OKEECHOBEE BLVD SUITE 2
 L PALM BEACH, FL 33411
 E: 561-791-2468
 L: LKRUTZ@ZABIKANDASSOCIATES.COM

E B FANT ARCHITECT # AR99255
 PRIOR DESIGNER # ID6422
 # 30425933 NCARB # 87929

ions:

NOT 2021: THESE DRAWINGS ARE THE INSTRUMENT OF SERVICE TO THE
 ECT. THEY ARE NOT PRODUCTS OF DESIGN. ALL IDEAS, DESIGNS,
 COMMENTS AND PLANS INDICATED OR REPRESENTED BY THESE DRAWINGS
 ARE BY THE PROPERTY OF BATHLOWEN + PARTNERS, AND WERE
 DEVELOPED AND DEVELOPED FOR USE ON AND CONNECTED TO THE
 PROJECT. NO PART OF THESE DRAWINGS OR COMMENTS ON PLANS SHALL BE USED
 DISCLOSED TO ANY PERSON, FIRM OR CORPORATION WITHOUT THE WRITTEN
 PERMISSION OF BATHLOWEN + PARTNERS.

ACTION ADMINISTRATOR, AS THE TERM IS GENERALLY UNDERSTOOD, AND THAT HOLDEM - PARTNERS IS NOT CONTRACTED TO PROVIDE ARCHITECTURAL SERVICES DURING CONSTRUCTION, INCLUDING ON-SITE MONITORING, SITE VISITS, SHOP DRAWING DESIGN CLARIFICATION, ETC.. THE CLIENT AGREES TO INDEMNIFY AND HOLD HARMLESS DART/HOLDEM - PARTNERS FROM ANY LIABILITY ARISING FROM OMISSIONS IN THE PERFORMANCE OF SAID SERVICES DURING CONSTRUCTION CLIENT, AND THEIR AGENTS, EMPLOYEES, OR SUBCONTRACTORS.

Project no: 24.04.130
Date: 05.17.24
Designed by:
Project Manager: K. Fant

0-132 N. COUNTY RD
PALM BEACH
SYNAGOGUE

Project Address:
132 N. County Rd, Palm Beach,
33480

ET NAME

PROPOSED COLORED COUNTY
ROAD LOOKING NORTH

ET NUMBER

A9.5

COA-24-0022
ZON-24-0055



Bartholomew & Partners Ltd

PROPOSED COUNTY ROAD LOOKING NORTH-EAST

N. COUNTY AND SUNRISE PERSPECTIVE LOOKING NORTH

Palm Beach Synagogue

ARCHITECTURE AND DESIGN
PROGETTO DI ARCHITETTURA

THE PLAZA CENTER
51 ROYAL PALM WAY
PENTHOUSE 600A
PALM BEACH, FLORIDA 33480
TEL: 561 461 0108
FAX: 561 481 0106
LIC. # AA26003943

ARTHOLEMEWPARTNERS.COM

CONSULTANTS

SHUTTS & BOWEN LLP
ATTORNEY
5 OKEECHOBEE BLVD # 1100
WEST PALM BEACH, FL 33401
PHONE: 561-835-8500
MAIL: HOYER@SHUTTS.COM

ENVIRONMENT DESIGN GROUP
LANDSCAPE ARCHITECT
9 N COUNTY ROAD, SUITE 20-B
JANESVILLE, FL 33480
PHONE: 561-832-4600
MAIL: DUSTIN@ENVIRONMENTDESIGNGROUP.COM

CONKLING & LEWIS CONSTRUCTION, INC
PRE-CONSTRUCTION CONSTRUCTION MANAGER
 #1 OLD OKEECHOBEE BLVD
 WEST PALM BEACH, FL 33401
 PHONE: 561-833-4441
 EMAIL: KLEWIS@CONKLINGANDLEWIS.COM

BIK AND ASSOCIATES
OWNER'S REPRESENTATIVE
898 OKEECHOBEE BLVD SUITE 2
LYAL PALM BEACH, FL 33411
PHONE: 561-791-2468
EMAIL: LKRUTZ@ZABIKANDASSOCIATES.COM

YLE B FANT ARCHITECT # AR99255
INTERIOR DESIGNER # ID6422
IA # 30425933 NCARB # 87929

Revisions:

THESE DRAWINGS ARE THE INSTRUMENT OF SERVICE TO THE PROJECT. THEY ARE NOT PRODUCTS OF DESIGN. ALL IDEAS, DESIGNS, CONCEPTS AND PLANS INDICATED OR REPRESENTED BY THESE DRAWINGS ARE OWNED BY AND THE PROPERTY OF BATHFOLDHOLME + PARTNERS, AND WILL BE PROTECTED AND CONTROLLED BY BATHFOLDHOLME + PARTNERS. NO SUBJECT, NONE OF SUCH IDEAS, DESIGNS, CONCEPTS OR PLANS SHALL BE USED OR DISCLOSED TO ANY PERSON, FIRM OR CORPORATION WITHOUT THE WRITTEN PERMISSION OF BATHFOLDHOLME + PARTNERS.

INSTRUCTIONAL ADMINISTRATION AS THE TERM IS GENERALLY UNDERSTOOD, AND THAT THE CLIENT HAS BEEN CONTACTED TO PROVIDE ARCHITECTURAL SERVICES DURING CONSTRUCTION, INCLUDING ON-SITE MONITORING, SITE VISITS, SHOP DRAWINGS REVIEW, DESIGN CLARIFICATION, ETC. THE CLIENT AGREES TO INDEMNIFY BATHFOLDHOLME + PARTNERS FROM AND AGAINST ALL CLAIMS, DAMAGES, LOSSES OR OMISSIONS IN THE PERFORMANCE OF SAID SERVICES DURING CONSTRUCTION OF THE CLIENT, AND THEIR AGENTS, EMPLOYEES, OR SUBCONTRACTORS.

Project no: 24.04.130
Date: 05.17.24
Drawn by:
Project Manager: K. Fant

20-132 N. COUNTY RD
PALM BEACH
SYNAGOGUE

Project Address:
20-132 N. County Rd, Palm Beach,
L, 33480

SHEET NAME

PROPOSED COLORED COUNTY
ROAD LOOKING WEST

SHEET NUMBER

A9.8

COA-24-0022
ZON-24-0055



PROPOSED COUNTY ROAD LOOKIN NORTH

SUNSET AVE SOUTH BUILDING PERSPECTIVE

Palm Beach Synagogue

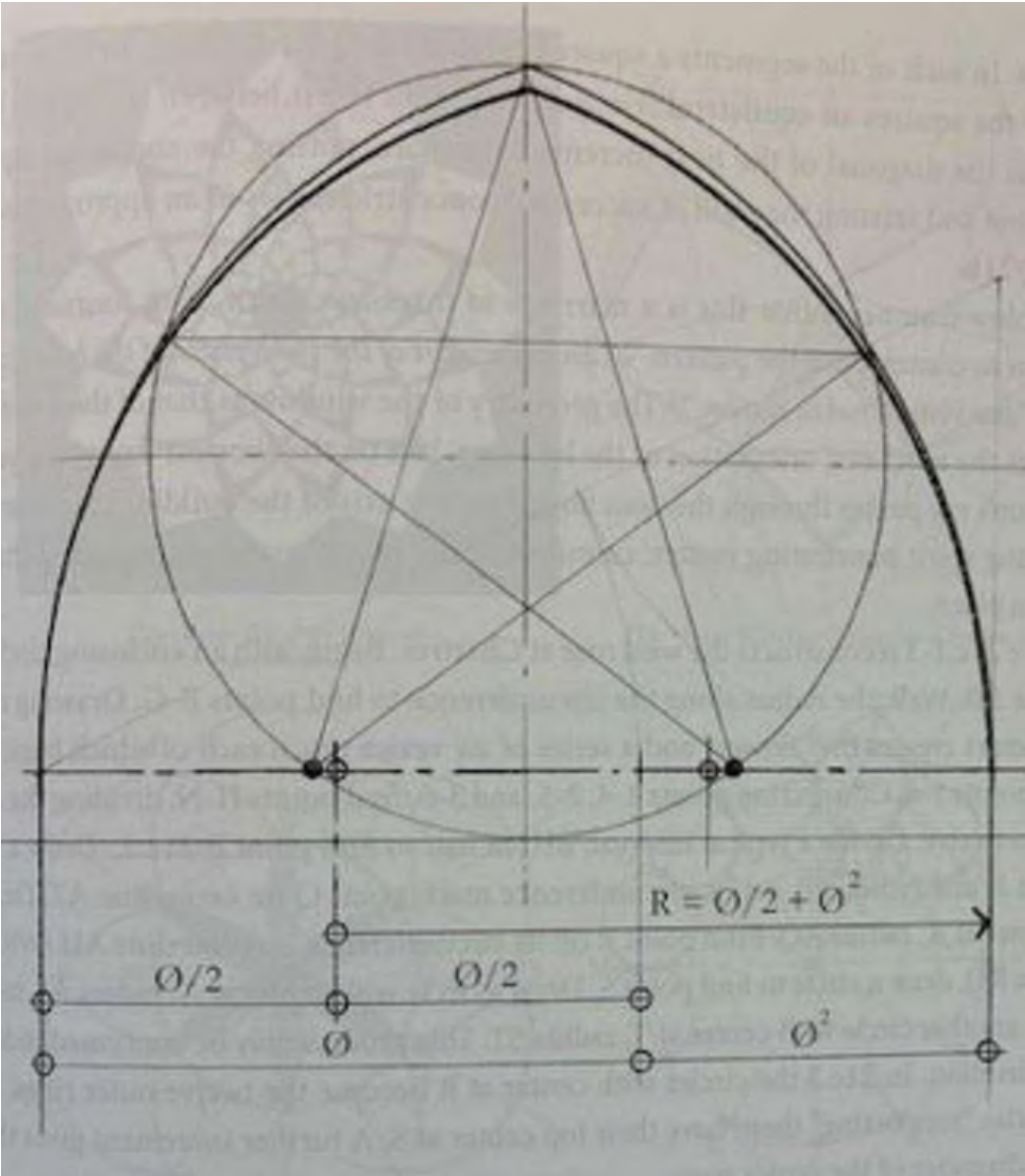

Bartholemew + Partners

ARCHITECTURE AND DESIGN
PROGETTO DI ARCHITETTURA

THE PLAZA CENTER
251 ROYAL PALM WAY
PENTHOUSE 600A
PALM BEACH, FLORIDA 33480
T: 561 461 0108
F: 561 461 0106
FL LIC. # AA20003943

BARTHOLEMIEWPARTNERS.COM

CONSULTANTS

SHUTTS & BOWEN LLP
ATTORNEY
525 OKEECHOBEE BLVD # 1100
WEST PALM BEACH, FL 33401
PHONE: 561-835-8500
EMAIL: HOYER@SHUTTS.COM

ENVIRONMENT DESIGN GROUP
LANDSCAPE ARCHITECT
139 N COUNTY ROAD, SUITE 20-B
PALM BEACH, FL 33480
PHONE: 561-832-4600
E-MAIL: DUSTIN@ENVIRONMENTDESIGNGROUP.COM

CONKLING & LEWIS CONSTRUCTION, INC.
PRE-CONSTRUCTION CONSTRUCTION MANAGER
1241 OLD OKEECHOBEE BLVD
WEST PALM BEACH, FL 33401
PHONE: 561-833-4441
EMAIL: KLEWIS@CONKLINGANDLEWIS.COM

ZABIK AND ASSOCIATES
OWNER'S REPRESENTATIVE
11388 OKEECHOBEE BLVD SUITE 2
ROYAL PALM BEACH, FL 33411
PHONE: 561-791-2468
EMAIL: LKRUTZ@ZABIKANDASSOCIATES.COM

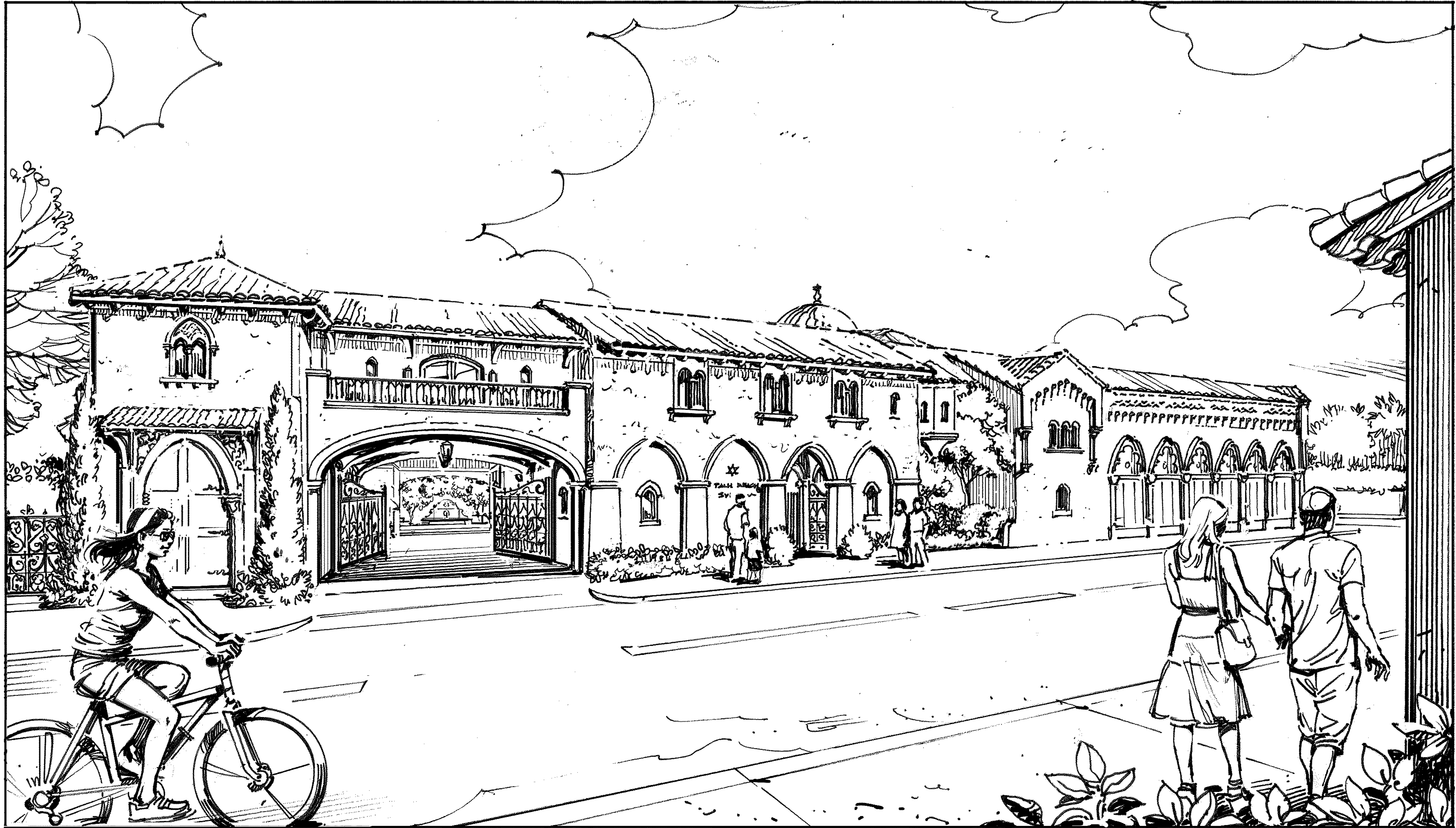

SOUTH PERSPECTIVE - B&W

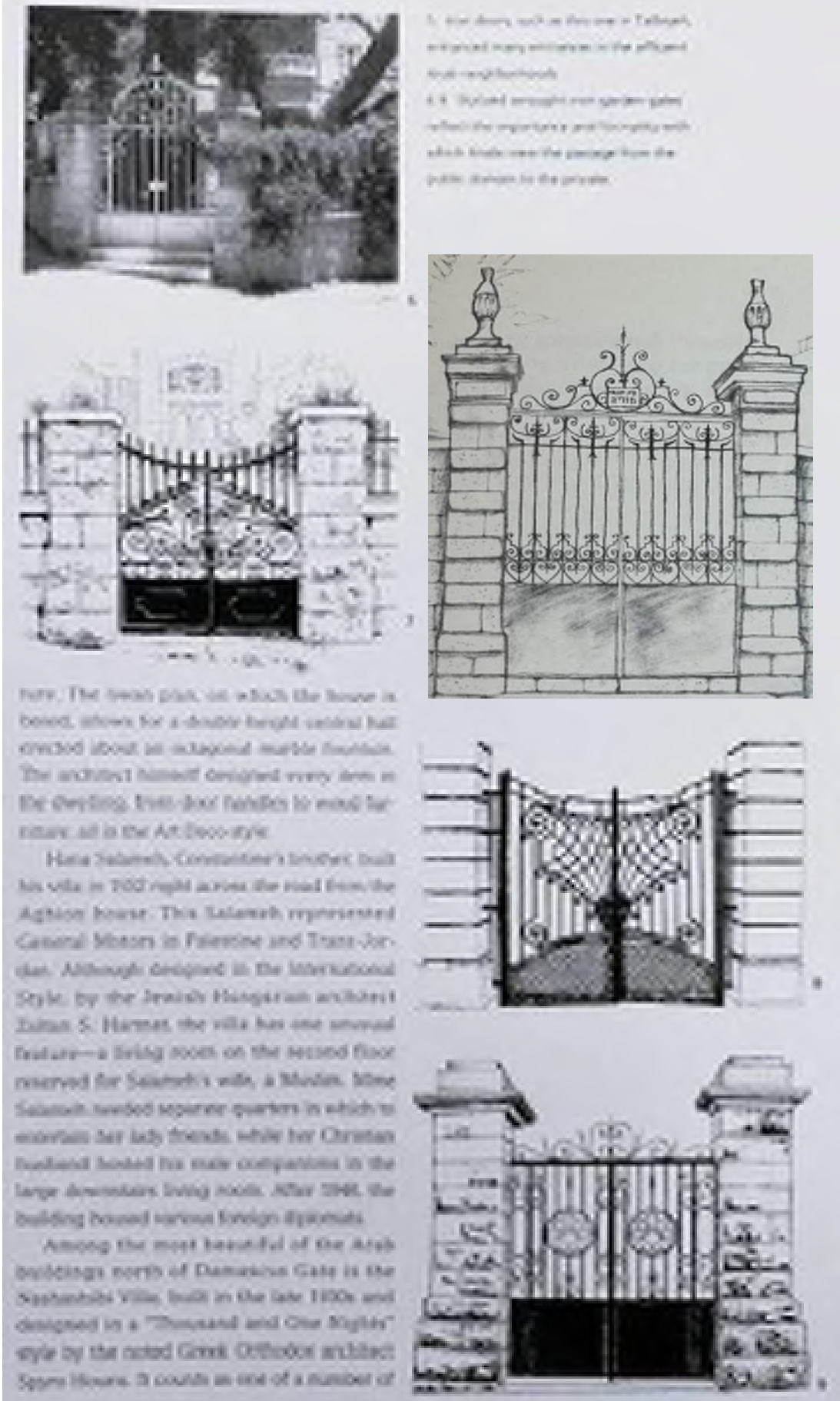
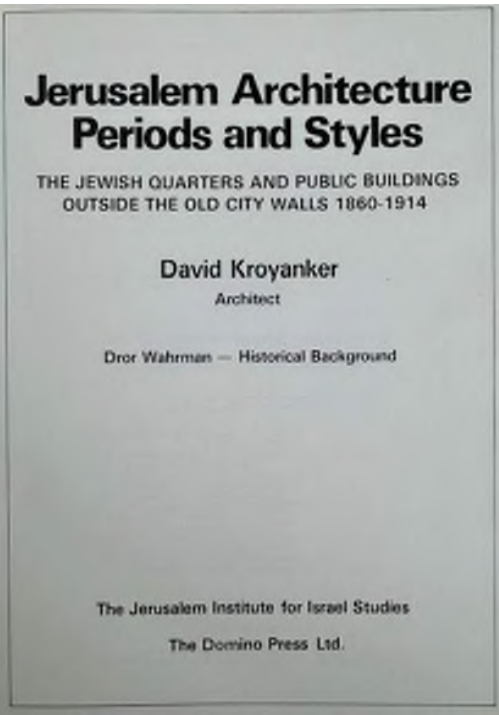

KYLE B. FANT ARCHITECT # AR09255
INTERIOR DESIGNER # ID6422
AIA # 3042955 NCARB # 87929

Revisions:

Copyright 2011. These drawings are the instrument of service to the client. They are not to be reproduced or used in any manner without the written consent of Bartholemew + Partners. The drawings are the property of Bartholemew + Partners, and no part of them may be reproduced or used in any manner without the written consent of Bartholemew + Partners.

Bartholemew + Partners, as the owner's architect, represents and warrants that the drawings are the property of Bartholemew + Partners, and no part of them may be reproduced or used in any manner without the written consent of Bartholemew + Partners. The drawings are the property of Bartholemew + Partners, and no part of them may be reproduced or used in any manner without the written consent of Bartholemew + Partners.

Project no: 24.04.130
Date: 05.17.24
Drawn by:
Project Manager: K. Fant

**120-132 N. COUNTY RD
PALM BEACH
SYNAGOGUE**

Project Address:
120-132 N. County Rd, Palm Beach,
FL, 33480

SHEET NAME

NORTH
COLORED PERSPECTIVE

SHEET NUMBER

A9.10

COA-24-0022
ZON-24-0055

ARCHITECTURE AND DESIGN
PROGETTO DI ARCHITETTURA

THE PLAZA CENTER
51 ROYAL PALM WAY
GENTHOUSE 600A
PALM BEACH, FLORIDA 33480
P: 561 461 0108
F: 561 461 0106
L LIC. # AA26003943

ARTHOLEMEWPARTNERS.COM

CONSULTANTS

SHUTTS & BOWEN LLP
ATTORNEY
5 OKEECHOBEE BLVD # 1100
WEST PALM BEACH, FL 33401
PHONE: 561-835-8500
EMAIL: HOYER@SHUTTS.COM

ENVIRONMENT DESIGN GROUP
LANDSCAPE ARCHITECT
9 N COUNTY ROAD, SUITE 20-B
JANESVILLE, FL 33480
PHONE: 561-832-4600
MAIL: DUSTIN@ENVIRONMENTDESIGNGROUP.COM

CONKLING & LEWIS CONSTRUCTION, INC
PRE-CONSTRUCTION CONSTRUCTION MANAGER
 51 OLD OKEECHOBEE BLVD
 WEST PALM BEACH, FL 33401
 PHONE: 561-833-4441
 EMAIL: KLEWIS@CONKLINGANDLEWIS.COM

BIK AND ASSOCIATES
OWNER'S REPRESENTATIVE
888 OKEECHOBEE BLVD SUITE 2
PALM BEACH, FL 33411
PHONE: 561-791-2468
EMAIL: LKRUTZ@ZABIKANDASSOCIATES.COM

YLE B FANT ARCHITECT # AR99255
INTERIOR DESIGNER # ID6422
IA # 30425933 NCARB # 87929

visions:

© COPYRIGHT 2021. THESE DRAWINGS ARE THE INSTRUMENT OF SERVICE TO THE ARCHITECT. THEY ARE NOT PRODUCTS OF DESIGN. ALL IDEAS, DESIGNS, ARRANGEMENTS AND PLANS INDICATED OR REPRESENTED BY THESE DRAWINGS ARE OWNED BY AND THE PROPERTY OF BARTHOLOMEW + PARTNERS, AND WILL BE KEPT, REVISED AND DEVELOPED FOR USE ON AND IN CONNECTION WITH THIS PROJECT. NONE OF SUCH IDEAS, DESIGNS, ARRANGEMENTS OR PLANS SHALL BE USED OR DISCLOSED TO ANY PERSON, FIRM OR CORPORATION WITHOUT THE WRITTEN PERMISSION OF BARTHOLOMEW + PARTNERS.

INSTRUCTION ADMINISTRATION, AS THE TERM IS GENERALLY UNDERSTOOD, AND THAT BARCKHOFFENLOW + PARTNERS IS NOT CONTRACTED TO PROVIDE ARCHITECTURAL SERVICES DURING CONSTRUCTION, INCLUDING ON-SITE MONITORING, SITE VISITS, SHOP DRAWING REVIEW, DESIGN CLARIFICATION, ETC.. THE CLIENT AGREES TO INDEMNIFY AND HOLD HARMLESS BARCKHOFFENLOW + PARTNERS FROM ANY LIABILITY ARISING FROM THE OR OMISSIONS IN THE PERFORMANCE OF SAID SERVICES DURING CONSTRUCTION THE CLIENT, AND THEIR AGENTS, EMPLOYEES, OR SUBCONTRACTORS.

Project no: 24.04.130
Date: 05.17.24
Drawn by:
Project Manager: K. Fant

20-132 N. COUNTY RD
PALM BEACH
SYNAGOGUE

Project Address:
20-132 N. County Rd, Palm Beach,
FL 33480

SHEET NAME

NORTH
COLORED PERSPECTIVE

SHEET NUMBER

A9.11



N. COUNTY RD EAST BUILDING PERSPECTIVE

Palm Beach Synagogue



EXISTING EAST



PROPOSED EAST PERSPECTIVE

Bartholemew + Partners

ARCHITECTURE AND DESIGN
PROGETTO DI ARCHITETTURA

THE PLAZA CENTER
251 ROYAL PALM WAY
PENTHOUSE 600A
PALM BEACH, FLORIDA 33480
T: 561 461 0108
F: 561 461 0106
FL LIC. # A420003943

BARTHOLEMIEWPARTNERS.COM

CONSULTANTS

SHUTTS & BOWEN LLP
ATTORNEY
525 OKEECHOBEE BLVD # 1100
WEST PALM BEACH, FL 33401
PHONE: 561-835-8500
EMAIL: HOYER@SHUTTS.COM

ENVIRONMENT DESIGN GROUP
LANDSCAPE ARCHITECT
139 N COUNTY ROAD, SUITE 20-B
PALM BEACH, FL 33480
PHONE: 561-832-4600
E-MAIL:DUSTIN@ENVIRONMENTDESIGNGROUP.COM

CONKLING & LEWIS CONSTRUCTION, INC.
PRE-CONSTRUCTION/CONSTRUCTION MANAGER
1241 OLD OKEECHOBEE BLVD
WEST PALM BEACH, FL 33401
PHONE: 561-833-4411
EMAIL: KLEWIS@CONKLINGANDLEWIS.COM

ZABIK AND ASSOCIATES
OWNER'S REPRESENTATIVE
11388 OKEECHOBEE BLVD SUITE 2
ROYAL PALM BEACH, FL 33411
PHONE: 561-791-2468
EMAIL: LKRUTZ@ZABIKANDASSOCIATES.COM

KYLE B FANT ARCHITECT # AP09255
INTERIOR DESIGNER # ID6422
AIA # 30425933 NCARB # 87929

Revisions:

DISCLAIMER: THESE DRAWINGS ARE THE INSTRUMENT OF SERVICE TO THE PROJECT. THEY ARE NOT PRODUCTS OF DESIGN OR ENGINEERING. ANY CHANGES OR MODIFICATIONS TO THESE DRAWINGS MUST BE MADE BY THE ARCHITECT. ANY CHANGES OR MODIFICATIONS MADE WITHOUT THE ARCHITECT'S WRITTEN CONSENT SHALL BE AT THE USER'S SOLE RISK. THE ARCHITECT ASSUMES NO LIABILITY FOR ANY DAMAGE OR LOSS OF ANY KIND, INCLUDING BUT NOT LIMITED TO, DIRECT, INDIRECT, SPECIAL, INCIDENTAL, OR CONSEQUENTIAL DAMAGES, ARISING OUT OF OR IN CONNECTION WITH THE USE OF THESE DRAWINGS. THE ARCHITECT'S LIABILITY IS LIMITED TO THE PERFORMANCE OF THE PROFESSIONAL SERVICES PROVIDED BY THE ARCHITECT AND HIS OR HER ASSOCIATES, EMPLOYEES, OR SUBCONTRACTORS.

Project no: 24.04.130
Date: 05.17.24
Drawn by:
Project Manager: K. Fant

120-132 N. COUNTY RD
PALM BEACH
SYNAGOGUE

Project Address:
120-132 N. County Rd, Palm Beach,
FL, 33480

SHEET NAME

EXISTING AND PROPOSED
SOUTH

SHEET NUMBER

A9.12

COA-24-0022
ZON-24-0055

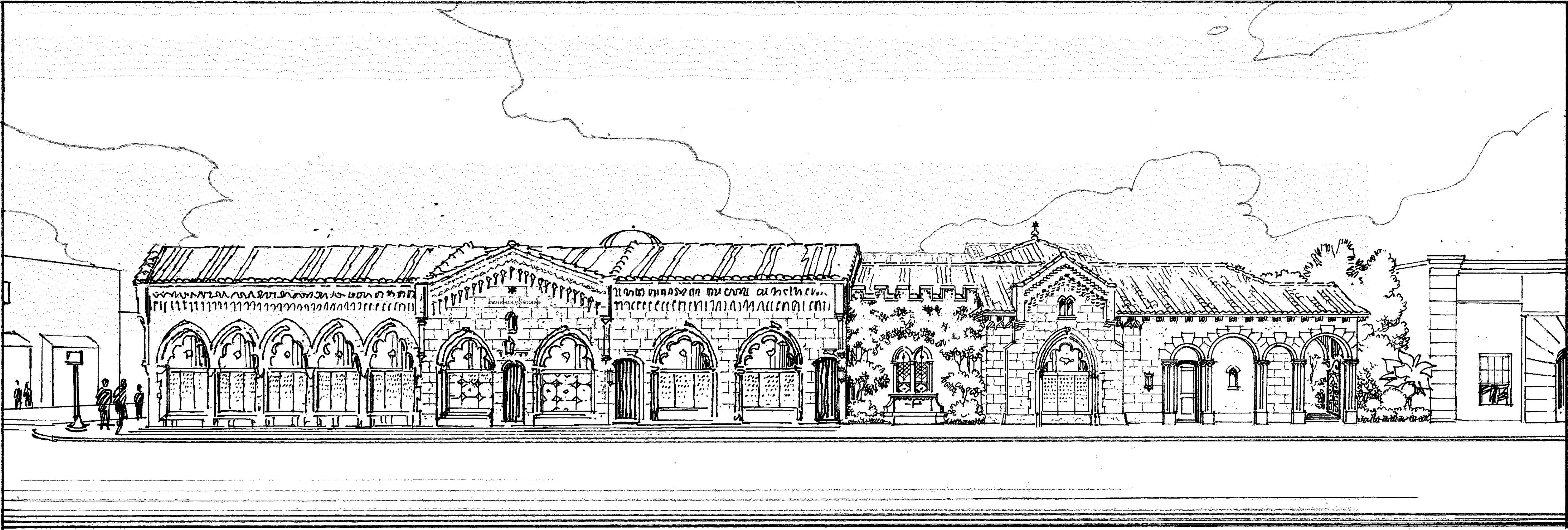
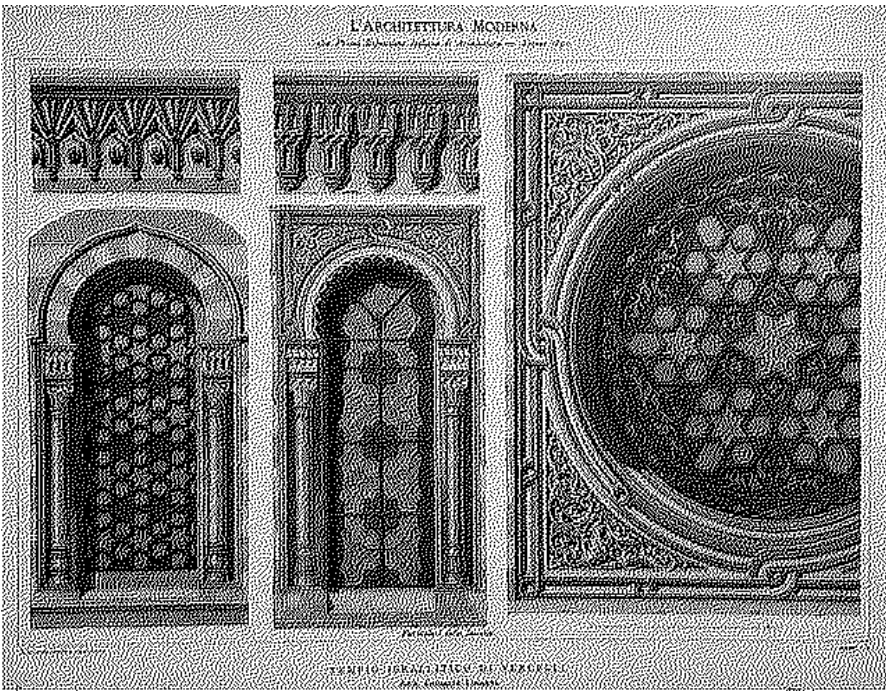
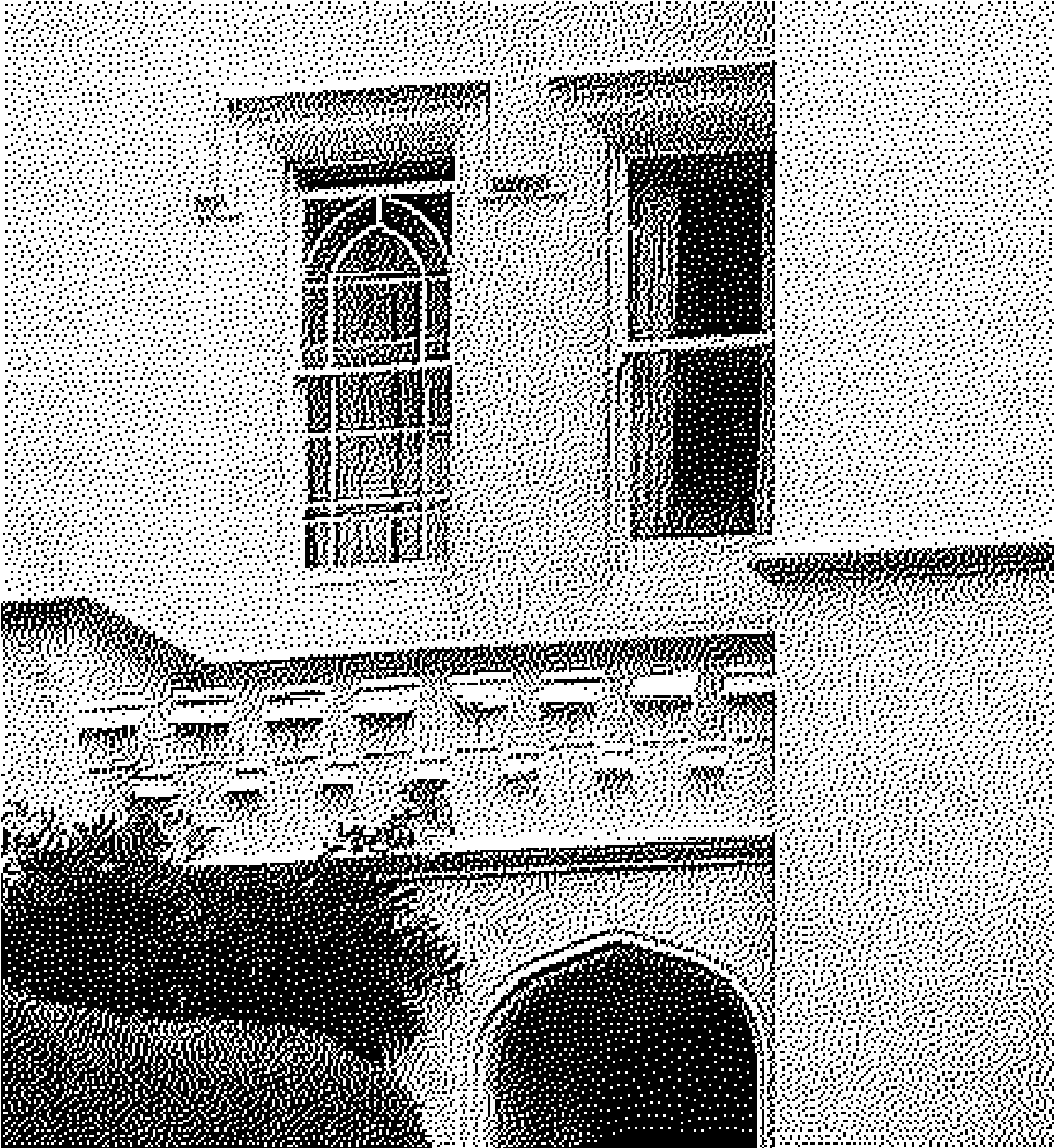

EAST PERSPECTIVE - B&W

Bartholemew + Partners

ARCHITECTURE AND DESIGN
PROGETTO DI ARCHITETTURA

THE PLAZA CENTER
251 ROYAL PALM WAY
PENTHOUSE 600A
PALM BEACH, FLORIDA 33480
T: 561 461 0108
F: 561 461 0106
FL LIC. # A420003943

BARTHOLEMEEVPARTNERS.COM

CONSULTANTS

SHUTTS & BOWEN LLP
ATTORNEY
525 OKEECHOBEE BLVD # 1100
WEST PALM BEACH, FL 33401
PHONE: 561-835-8500
EMAIL: HOYER@SHUTTS.COM

ENVIRONMENT DESIGN GROUP
LANDSCAPE ARCHITECT
130 N COUNTY ROAD, SUITE 20-B
PALM BEACH, FL 33480
PHONE: 561-832-4600
E-MAIL: DUSTIN@ENVIRONMENTDESIGNGROUP.COM

CONKLING & LEWIS CONSTRUCTION, INC.
PRE-CONSTRUCTION CONSTRUCTION MANAGER
1241 OLD OKEECHOBEE BLVD
WEST PALM BEACH, FL 33401
PHONE: 561-833-4441
EMAIL: KLEWIS@CONKLINGANDLEWIS.COM

ZABIK AND ASSOCIATES
OWNER'S REPRESENTATIVE
11388 OKEECHOBEE BLVD SUITE 2
ROYAL PALM BEACH, FL 33411
PHONE: 561-793-2400
EMAIL: LKRUTZ@ZABIKANDASSOCIATES.COM

KYLE B FANT ARCHITECT # AP09255
INTERIOR DESIGNER # ID6422
AIA # 30425933 NCARB # 87929

Revisions:

CONTRACT: THIS DRAWING IS THE INSTRUMENT OF SERVICE TO THE PROJECT. IT IS NOT TO BE USED FOR ANY OTHER PROJECT. ANY REVISIONS TO THIS DRAWING MUST BE MADE IN WRITING AND SIGNED BY THE ARCHITECT. ANY REVISIONS TO THIS DRAWING MUST BE MADE IN WRITING AND SIGNED BY THE ARCHITECT. ANY REVISIONS TO THIS DRAWING MUST BE MADE IN WRITING AND SIGNED BY THE ARCHITECT.

Project no: 24.04.130
Date: 06.17.24
Drawn by:
Project Manager: K. Fant

120-132 N. COUNTY RD
PALM BEACH
SYNAGOGUE

Project Address:
120-132 N. County Rd, Palm Beach,
FL, 33480

SHEET NAME

EAST
COLORED PERSPECTIVE

SHEET NUMBER

A9.13

COA-24-0022
ZON-24-0055



EAST FACADE PERSPECTIVE - FROM NORTH COUNTY LOOKING WEST

Bartholemew + Partners

ARCHITECTURE AND DESIGN
PROGETTO DI ARCHITETTURA

THE PLAZA CENTER
251 ROYAL PALM WAY
PENTHOUSE 600A
PALM BEACH, FLORIDA 33480
T: 561 461 0108
F: 561 461 0108
FL LIC. # A420003943

BARTHOLEMEWPARTNERS.COM

CONSULTANTS

SHUTTS & BOWEN LLP
ATTORNEY
525 OKEECHOBEE BLVD # 1100
WEST PALM BEACH, FL 33401
PHONE: 561-835-8500
EMAIL: HOYER@SHUTTS.COM

ENVIRONMENT DESIGN GROUP
LANDSCAPE ARCHITECT
139 N COUNTY ROAD, SUITE 20-B
PALM BEACH, FL 33480
PHONE: 561-832-4600
E-MAIL: DUSTIN@ENVIRONMENTDESIGNGROUP.COM

CONKLING & LEWIS CONSTRUCTION, INC.
PRE-CONSTRUCTION CONSTRUCTION MANAGER
1241 OLD OKEECHOBEE BLVD
WEST PALM BEACH, FL 33401
PHONE: 561-833-4411
EMAIL: KLEWIS@CONKLINGANDLEWIS.COM

ZABIK AND ASSOCIATES
OWNER'S REPRESENTATIVE
11388 OKEECHOBEE BLVD SUITE 2
ROYAL PALM BEACH, FL 33411
PHONE: 561-791-2468
EMAIL: LKRUTZ@ZABIKANDASSOCIATES.COM

KYLE B FANT ARCHITECT # AP09255
INTERIOR DESIGNER # ID6422
AIA # 3042593 NCARB # 87929

Revisions:

DISCLAIMER: THESE DRAWINGS ARE THE INSTRUMENT OF SERVICE TO THE PROJECT. THEY ARE NOT PRODUCTS OF DESIGN OR DESIGN SERVICES. ANY REVISIONS TO THESE DRAWINGS ARE THE PROPERTY OF BARTHOLEMEW + PARTNERS, AND NO OTHER PARTY SHALL BE RESPONSIBLE FOR ANY REVISIONS TO THESE DRAWINGS. ANY REVISIONS TO THESE DRAWINGS SHALL BE THE PROPERTY OF BARTHOLEMEW + PARTNERS, AND NO OTHER PARTY SHALL BE RESPONSIBLE FOR ANY REVISIONS TO THESE DRAWINGS. ANY REVISIONS TO THESE DRAWINGS SHALL BE THE PROPERTY OF BARTHOLEMEW + PARTNERS, AND NO OTHER PARTY SHALL BE RESPONSIBLE FOR ANY REVISIONS TO THESE DRAWINGS.

Project no: 24.04.130
Date: 05.17.24
Drawn by:
Project Manager: K. Fant

**120-132 N. COUNTY RD
PALM BEACH
SYNAGOGUE**

Project Address:
120-132 N. County Rd, Palm Beach,
FL, 33480

SHEET NAME

EAST FACADE
COLORED PERSPECTIVE

SHEET NUMBER

A9.14

COA-24-0022
ZON-24-0055

SUNSET AVE NORTH BUILDING PERSPECTIVE

Palm Beach Synagogue

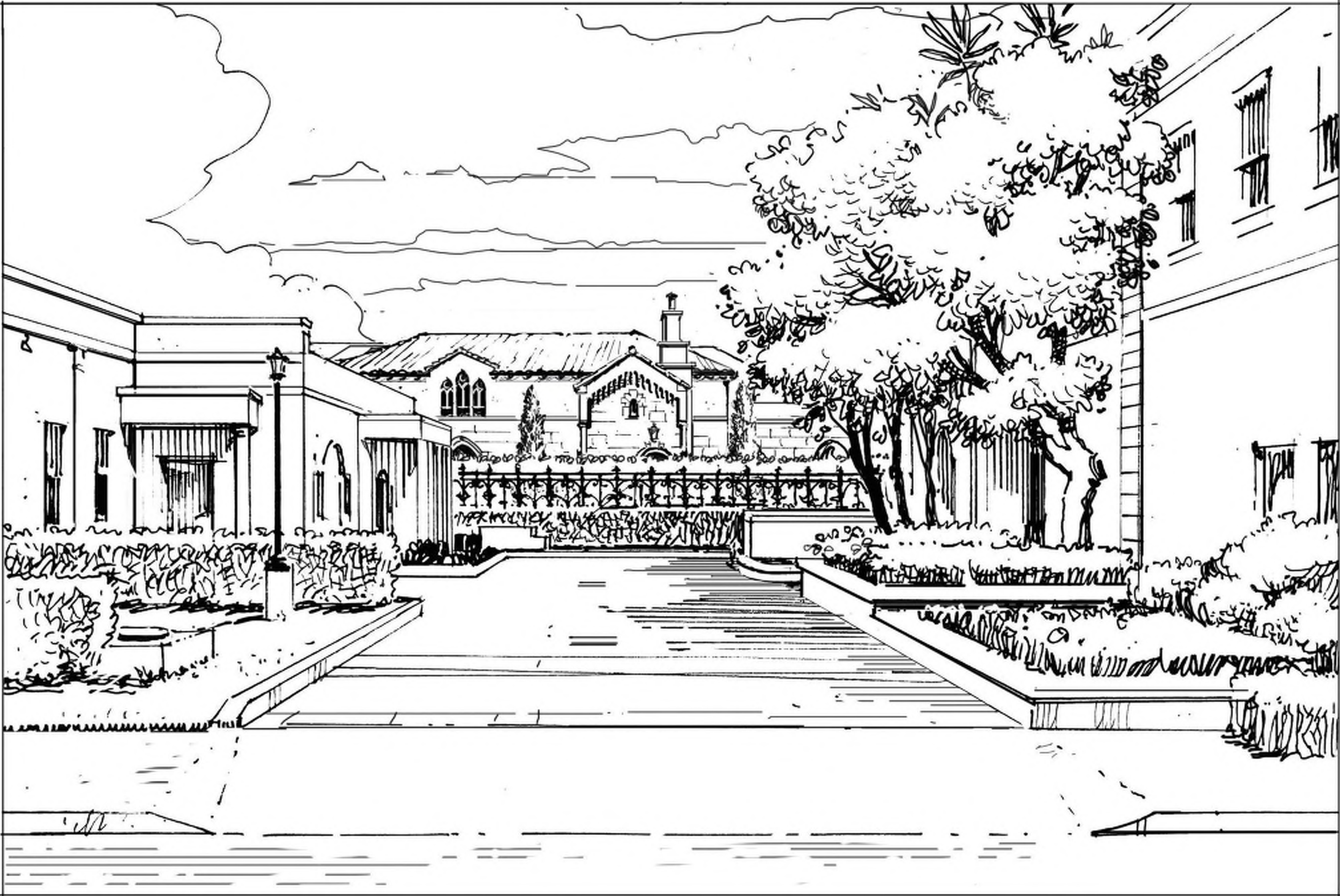
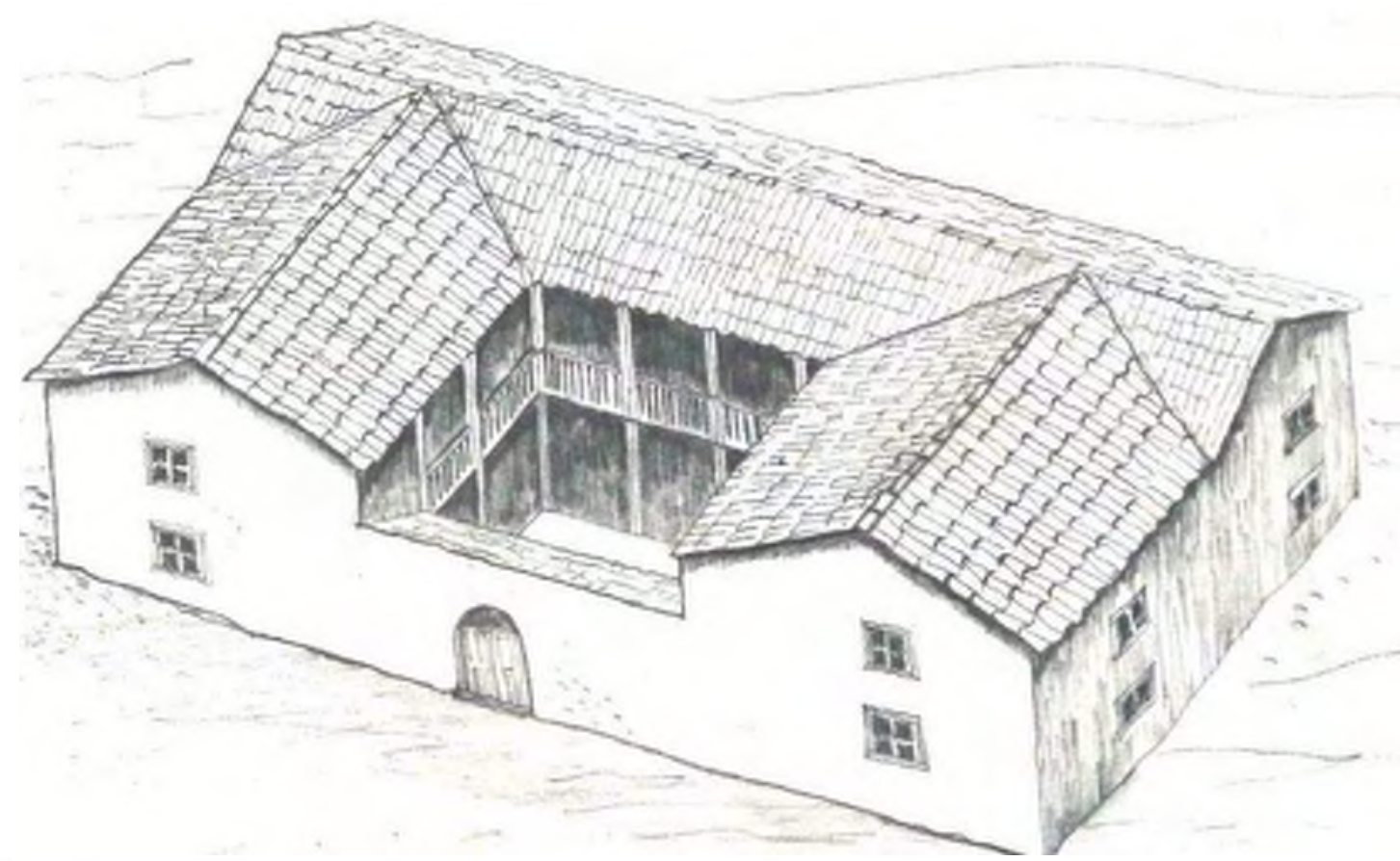

NORTH PERSPECTIVE - B&W

Bartholemew + Partners

ARCHITECTURE AND DESIGN
PROGETTO DI ARCHITETTURA

THE PLAZA CENTER
251 ROYAL PALM WAY
PENTHOUSE 600A
PALM BEACH, FLORIDA 33480
T: 561 461 0108
F: 561 461 0106
FL LIC. # AA20003943

BARTHOLEMEXPARTNERS.COM

CONSULTANTS

SHUTTS & BOWEN LLP
ATTORNEY
525 OKEECHOBEE BLVD # 1100
WEST PALM BEACH, FL 33401
PHONE: 561-835-8500
EMAIL: HOYER@SHUTTS.COM

ENVIRONMENT DESIGN GROUP
LANDSCAPE ARCHITECT
139 N COUNTY ROAD, SUITE 20-B
PALM BEACH, FL 33480
PHONE: 561-832-4600
E-MAIL: DUSTIN@ENVIRONMENTDESIGNGROUP.COM

CONKLING & LEWIS CONSTRUCTION, INC.
PRE-CONSTRUCTION CONSTRUCTION MANAGER
1241 OLD OKEECHOBEE BLVD
WEST PALM BEACH, FL 33401
PHONE: 561-833-4411
EMAIL: KLEWIS@CONKLINGANDLEWIS.COM

ZABIK AND ASSOCIATES
OWNER'S REPRESENTATIVE
11388 OKEECHOBEE BLVD SUITE 2
ROYAL PALM BEACH, FL 33411
PHONE: 561-791-2468
EMAIL: LKRUTZ@ZABIKANDASSOCIATES.COM

KYLE B FANT ARCHITECT # AP09255
INTERIOR DESIGNER # ID6422
AIA # 3042955 NCARB # 87929

Revisions:

DISCLAIMER: THESE DRAWINGS ARE THE INSTRUMENT OF SERVICE TO THE PROJECT. THEY ARE NOT PRODUCTS OF DESIGN OR ENGINEERING. ANY REVISIONS OR CHANGES TO THESE DRAWINGS ARE THE PROPERTY OF BARTHOLEMEX PARTNERS. ANY REVISIONS OR CHANGES TO THESE DRAWINGS ARE THE PROPERTY OF BARTHOLEMEX PARTNERS. ANY REVISIONS OR CHANGES TO THESE DRAWINGS ARE THE PROPERTY OF BARTHOLEMEX PARTNERS.

Project no: 24.04.130
Date: 05.17.24
Drawn by:
Project Manager: K. Fant

120-132 N. COUNTY RD
PALM BEACH
SYNAGOGUE

Project Address:
120-132 N. County Rd, Palm Beach,
FL, 33480

SHEET NAME

NORTH
COLORED PERSPECTIVE

SHEET NUMBER

A9.16

COA-24-0022
ZON-24-0055

ARCHITECTURE AND DESIGN
PROGETTO DI ARCHITETTURA

THE PLAZA CENTER
1 ROYAL PALM WAY
GENTHHOUSE 600A
PALM BEACH, FLORIDA 33480
561 461 0108
561 461 0106
LIC. # AA26003943

ARTHOLEMEWPARTNERS.COM

CONSULTANTS

SHUTTS & BOWEN LLP
ATTORNEY
1000 OKEECHOBEE BLVD # 1100
WEST PALM BEACH, FL 33401
PHONE: 561-835-8500
FAX: 561-835-8501
EMAIL: HOYER@SHUTTS.COM

ENVIRONMENT DESIGN GROUP
LANDSCAPE ARCHITECT
1100 N. COUNTY ROAD, SUITE 20-B
MIRAMAR BEACH, FL 33480
PHONE: 561-832-4600
EMAIL: DUSTIN@ENVIRONMENTDESIGNGROUP.COM

CONKLING & LEWIS CONSTRUCTION, INC
SE-CONSTRUCTION CONSTRUCTION MANAGER
 1 OLD OKEECHOBEE BLVD
 WEST PALM BEACH, FL 33401
 PHONE: 561-833-4441
 EMAIL: KLEWIS@CONKLINGANDLEWIS.COM

ZABIK AND ASSOCIATES
OWNER'S REPRESENTATIVE
 98 OKEECHOBEE BLVD SUITE 2
 PALM BEACH, FL 33411
 PHONE: 561-791-2468
 MAIL: LKRUTZ@ZABIKANDASSOCIATES.COM

FILE B FANT ARCHITECT # AR99255
INTERIOR DESIGNER # ID6422
A # 30425933 NCARB # 87929

visions:

COPYRIGHT 2021, THESE DRAWINGS ARE THE INSTRUMENT OF SERVICE TO THE
 PROJECT. THEY ARE NOT PRODUCTS OF DESIGN. ALL IDEAS, DESIGNS,
 MANAGERIAL AND PLANS INDICATED OR REPRESENTED BY THIS/ THESE DRAWINGS
 OWNED BY AND THE PROPERTY OF BARTHOLOMEW + PARTNERS, AND WERE
 CREATED, EVOLVED AND DEVELOPED FOR USE ON AND IN CONNECTION WITH THIS
 PROJECT. NONE OF SUCH IDEAS, DESIGNS, MANAGERIAL OR PLANS SHALL BE USED
 OR DISCLOSED TO ANY PERSON, FIRM OR CORPORATION WITHOUT THE WRITTEN
 PERMISSION OF BARTHOLOMEW + PARTNERS.

STRUCTURAL ADMINISTRATION AS THE TERMS ARE GENERALLY UNDERSTOOD, AND THAT WITHHOLDENLY + PARTNERS IS NOT CONTRACTED TO PROVIDE ARCHITECTURAL SERVICES DURING CONSTRUCTION, INCLUDING ON-SITE MONITORING, SITE VISITS, SHOP DRAWING REVIEW, DESIGN CLARIFICATION, ETC., THE CLIENT AGREES TO INDEMNIFY + HOLD HARMLESS BARTHOLOMEW + PARTNERS FROM ANY LIABILITY ARISING FROM ITS OR OMISSIONS IN THE PERFORMANCE OF SAID SERVICES DURING CONSTRUCTION OF THIS CLIENT, AND THEIR AGENTS, EMPLOYEES, OR SUBCONTRACTORS.

Project no: 24.04.130
Date: 05.17.24
Drawn by:
Project Manager: K. Fant

20-132 N. COUNTY RD
ALM BEACH
YNAGOGUE

Project Address:
20-132 N. County Rd, Palm Beach,
FL 33480

HEET NAME

WATERCOLOR NORTH
PERSPECTIVE

SHEET NUMBER

A9.17

COA-24-0022
ZON-24-0055

A watercolor illustration of a courtyard scene. In the foreground, a paved walkway leads towards a building with a red-tiled roof and arched windows. To the right, a large, leafy tree stands next to a yellow building. The sky is blue with white clouds. The artist's signature 'G. Pizzoli Art.' is visible in the bottom right corner.

Bartholomew + Patience Arch.
WATERCOLOR NORTH PERSPECTIVE

WATERCOLOR NORTH PERSPECTIVE

WEST COURTYARD BUILDING PERSPECTIVE

Palm Beach Synagogue



EXISTING COURTYARD LOOKING SOUTH-EAST



PROPOSED COURTYARD LOOKING SOUTH-EAST

Bartholemew
+ Partners

ARCHITECTURE AND DESIGN
PROGETTO DI ARCHITETTURA

THE PLAZA CENTER
251 ROYAL PALM WAY
PENTHOUSE 600A
PALM BEACH, FLORIDA 33480
T: 561 461 0108
F: 561 461 0106
FL LIC: # AA20003943

BARTHOLEMEXPARTNERS.COM

CONSULTANTS

SHUTTS & BOWEN LLP
ATTORNEY
525 OKEECHOBEE BLVD # 1100
WEST PALM BEACH, FL 33401
PHONE: 561-835-8500
EMAIL: HOYER@SHUTTS.COM

ENVIRONMENT DESIGN GROUP
LANDSCAPE ARCHITECT
139 N COUNTY ROAD, SUITE 20-B
PALM BEACH, FL 33480
PHONE: 561-832-4600
E-MAIL:DUSTIN@ENVIRONMENTDESIGNGROUP.COM

CONKLING & LEWIS CONSTRUCTION, INC.
PRE-CONSTRUCTION/CONSTRUCTION MANAGER
1241 OLD OKEECHOBEE BLVD
WEST PALM BEACH, FL 33401
PHONE: 561-833-4411
EMAIL: KLEWIS@CONKLINGANDLEWIS.COM

ZABIK AND ASSOCIATES
OWNER'S REPRESENTATIVE
11388 OKEECHOBEE BLVD SUITE 2
ROYAL PALM BEACH, FL 33411
PHONE: 561-793-2468
EMAIL: LKRUTZ@ZABIKANDASSOCIATES.COM

KYLE B FANT ARCHITECT # AP09255
INTERIOR DESIGNER # ID6422
AIA # 3042955 NCARB # 87929

Revisions:

DISCLAIMER: THIS DRAWING IS THE INSTRUMENT OF SERVICE TO THE PROJECT. IT IS NOT TO BE USED FOR ANY OTHER PROJECT. ANY REUSE OF THIS DRAWING FOR ANY OTHER PROJECT WITHOUT THE WRITTEN PERMISSION OF BARTHOLEMEW + PARTNERS IS PROHIBITED. ANY REUSE OF THIS DRAWING FOR ANY OTHER PROJECT WITHOUT THE WRITTEN PERMISSION OF BARTHOLEMEW + PARTNERS IS PROHIBITED.

Project no: 24.04.130
Date: 05.17.24
Drawn by:
Project Manager: K. Fant

120-132 N. COUNTY RD
PALM BEACH
SYNAGOGUE

Project Address:
120-132 N. County Rd, Palm Beach,
FL, 33480

SHEET NAME

SOUTH - EAST
COURTYARD PERSPECTIVE

SHEET NUMBER

A9.18

COA-24-0022
ZON-24-0055



PROPOSED COURTYARD LOOKING SOUTH-EAST

Bartholemew
+ Partners

ARCHITECTURE AND DESIGN
PROGETTO DI ARCHITETTURA

THE PLAZA CENTER
251 ROYAL PALM WAY
PENTHOUSE 600A
PALM BEACH, FLORIDA 33480
T: 561 461 0108
F: 561 461 0108
FL LIC. # A220003943

BARTHOLEMIEWPARTNERS.COM

CONSULTANTS

SHUTTS & BOWEN LLP
ATTORNEY
525 OKEECHOBEE BLVD # 1100
WEST PALM BEACH, FL 33401
PHONE: 561-835-8500
EMAIL: HOYER@SHUTTS.COM

ENVIRONMENT DESIGN GROUP
LANDSCAPE ARCHITECT
139 N COUNTY ROAD, SUITE 20-B
PALM BEACH, FL 33480
PHONE: 561-832-4600
E-MAIL: DUSTIN@ENVIRONMENTDESIGNGROUP.COM

CONKLING & LEWIS CONSTRUCTION, INC.
PRE-CONSTRUCTION CONSTRUCTION MANAGER
1241 OLD OKEECHOBEE BLVD
WEST PALM BEACH, FL 33401
PHONE: 561-833-4411
EMAIL: KLEWIS@CONKLINGANDLEWIS.COM

ZABIK AND ASSOCIATES
OWNER'S REPRESENTATIVE
11388 OKEECHOBEE BLVD SUITE 2
ROYAL PALM BEACH, FL 33411
PHONE: 561-791-2468
EMAIL: LKRUTZ@ZABIKANDASSOCIATES.COM

KYLE B FANT ARCHITECT # AP09255
INTERIOR DESIGNER # ID6422
AIA # 2042955 NCARB # 87929

Revisions:

DISCLAIMER: THIS DRAWING IS THE INSTRUMENT OF SERVICE TO THE PROJECT. IT IS NOT TO BE USED FOR ANY OTHER PROJECT OR FOR ANY OTHER PURPOSE. ANY REUSE OF THIS DRAWING WITHOUT THE WRITTEN PERMISSION OF BARTHOLEMIEW + PARTNERS IS PROHIBITED.

BY SIGNING THIS INSTRUMENT OF SERVICE, THE ARCHITECT ASSURES THAT THE DESIGN IS THE RESULT OF HIS/HER OWN WORK AND THAT THE ARCHITECT IS NOT PROVIDING ANY OTHER SERVICE TO THE CLIENT. THE ARCHITECT ASSURES THAT THE DESIGN IS THE RESULT OF HIS/HER OWN WORK AND THAT THE ARCHITECT IS NOT PROVIDING ANY OTHER SERVICE TO THE CLIENT.

Project no: 24.04.130
Date: 05.17.24
Drawn by:
Project Manager: K. Fant

120-132 N. COUNTY RD
PALM BEACH
SYNAGOGUE

Project Address:
120-132 N. County Rd, Palm Beach,
FL, 33480

SHEET NAME

SOUTH - EAST
COURTYARD PERSPECTIVE

SHEET NUMBER

A9.20

COA-24-0022
ZON-24-0055

INTERIOR VIEWS
Palm Beach Synagogue



PROPOSED INTERIOR ENTRY ROTUNDA

Bartholemew + Partners

ARCHITECTURE AND DESIGN
PROGETTO DI ARCHITETTURA

THE PLAZA CENTER
251 ROYAL PALM WAY
PENTHOUSE 600A
PALM BEACH, FLORIDA 33480
T: 561 461 0108
F: 561 461 0106
FL LIC. # A220003943

BARTHOLEMEEPARTNERS.COM

CONSULTANTS

SHUTTS & BOWEN LLP
ATTORNEY
525 OKEECHOBEE BLVD # 1100
WEST PALM BEACH, FL 33401
PHONE: 561-835-8500
EMAIL: HOYER@SHUTTS.COM

ENVIRONMENT DESIGN GROUP
LANDSCAPE ARCHITECT
139 N COUNTY ROAD, SUITE 20-B
PALM BEACH, FL 33480
PHONE: 561-832-4600
E-MAIL: DUSTIN@ENVIRONMENTDESIGNGROUP.COM

CONKLING & LEWIS CONSTRUCTION, INC.
PRE-CONSTRUCTION CONSTRUCTION MANAGER
1241 OLD OKEECHOBEE BLVD
WEST PALM BEACH, FL 33401
PHONE: 561-833-4411
EMAIL: KLEWIS@CONKLINGANDLEWIS.COM

ZABIK AND ASSOCIATES
OWNER'S REPRESENTATIVE
11388 OKEECHOBEE BLVD SUITE 2
ROYAL PALM BEACH, FL 33411
PHONE: 561-791-2468
EMAIL: LKRUTZ@ZABIKANDASSOCIATES.COM

KYLE B FANT ARCHITECT # AR09255
INTERIOR DESIGNER # ID6422
AIA # 30429553 NCARB # 87929

Revisions:

Copyright 2017. These drawings are the instrument of service to the owner. They are not products of general or mass production. They are not to be reproduced, copied, or used in any way without the written consent of Bartholemew + Partners. The drawings are the property of Bartholemew + Partners, and no part of them may be reproduced, copied, or used in any way without the written consent of Bartholemew + Partners. The drawings are the property of Bartholemew + Partners, and no part of them may be reproduced, copied, or used in any way without the written consent of Bartholemew + Partners. The drawings are the property of Bartholemew + Partners, and no part of them may be reproduced, copied, or used in any way without the written consent of Bartholemew + Partners.

Project no: 24.04.130
Date: 05.17.24
Drawn by:
Project Manager: K. Fant

**120-132 N. COUNTY RD
PALM BEACH
SYNAGOGUE**

Project Address:
120-132 N. County Rd, Palm Beach,
FL, 33480

SHEET NAME

PROPOSED INTERIOR
ENTRY ROTUNDA

SHEET NUMBER

A9.21

COA-24-0022
ZON-24-0055

ARCHITECTURE AND DESIGN
PROGETTO DI ARCHITETTURA

THE PLAZA CENTER
1 ROYAL PALM WAY
PENTHOUSE 600A
PALM BEACH, FLORIDA 33480
561 461 0108
561 461 0106
LIC. # AA26003943

ARTHOLEMEWPARTNERS.COM

CONSULTANTS

SHUTTS & BOWEN LLP
ATTORNEY
1000 OKEECHOBEE BLVD # 1100
WEST PALM BEACH, FL 33401
PHONE: 561-835-8500
FAX: 561-835-8501
EMAIL: HOYER@SHUTTS.COM

ENVIRONMENT DESIGN GROUP
LANDSCAPE ARCHITECT
1100 N. COUNTY ROAD, SUITE 20-B
MIRAMAR BEACH, FL 33480
PHONE: 561-832-4600
EMAIL: DUSTIN@ENVIRONMENTDESIGNGROUP.COM

CONKLING & LEWIS CONSTRUCTION, INC
E-CONSTRUCTION CONSTRUCTION MANAGER
 1 OLD OKEECHOBEE BLVD
 ST PALM BEACH, FL 33401
 PHONE: 561-833-4441
 EMAIL: KLEWIS@CONKLINGANDLEWIS.COM

ZABIK AND ASSOCIATES
OWNER'S REPRESENTATIVE
 88 OKEECHOBEE BLVD SUITE 2
 PALM BEACH, FL 33411
 PHONE: 561-791-2468
 EMAIL: LKRUTZ@ZABIKANDASSOCIATES.COM

FILE B FANT ARCHITECT # AR99255
INTERIOR DESIGNER # ID6422
A # 30425933 NCARB # 87929

visions:

COPYRIGHT 2021. THESE DRAWINGS ARE THE INSTRUMENT OF SERVICE TO THE
 PROJECT. THEY ARE NOT PRODUCTS OF DESIGN. ALL IDEAS, DESIGNS,
 MANAGERIALS AND PLANS INDICATED OR REPRESENTED BY THESE DRAWINGS
 OWNED BY AND THE PROPERTY OF BARTHOLDSEW & PARTNERS, AND WERE
 CREATED, EVOLVED AND DEVELOPED FOR USE AND CONNECTION
 WITHIN THE SCOPE OF THE PROJECT. ANY REUSE, REPRODUCTION OR
 DISCLOSURE TO ANY PERSON, FIRM OR CORPORATION WITHOUT THE WRITTEN
 CONSENT OF BARTHOLDSEW & PARTNERS IS PROHIBITED.

STRUCTURAL ADMINISTRATION, AS THE TERMS ARE GENERALLY UNDERSTOOD, AND THAT WITHHOLDENLY - PARTNERS IS NOT CONTRACTED TO PROVIDE ARCHITECTURAL SERVICES DURING CONSTRUCTION, INCLUDING ON-SITE MONITORING, SITE VISITS, SHOP DRAWING REVIEW, DESIGN CLARIFICATION, ETC., THE CLIENT AGREES TO INDEMNIFY WITHHOLDENLY - PARTNERS FROM ANY LIABILITY ARISING FROM SUCH SERVICES OR OMISSIONS IN THE PERFORMANCE OF SAID SERVICES DURING CONSTRUCTION OF THIS CLIENT, AND THEIR AGENTS, EMPLOYEES, OR SUBCONTRACTORS.

Project no: 24.04.130
Date: 05.17.24
Drawn by:
Project Manager: K. Fant

20-132 N. COUNTY RD
ALM BEACH
YNAGOGUE

Project Address:
20-132 N. County Rd, Palm Beach,
FL 33480

SHEET NAME

INTERIOR SECOND FLOOR
HALLWAY GOING NORTH

SHEET NUMBER

A9.22

COA-24-0022
ZON-24-0055

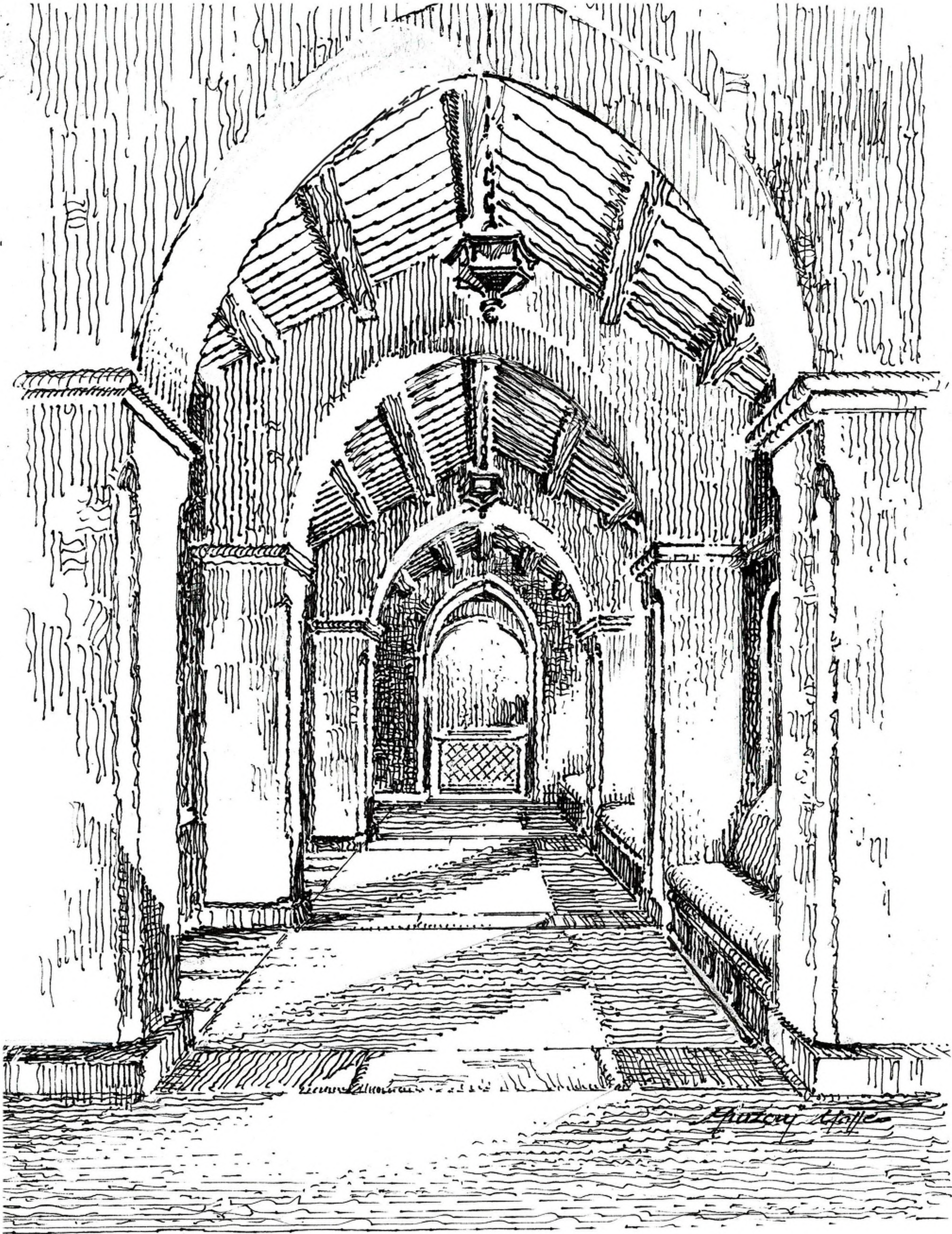

PROPOSED INTERIOR SECOND FLOOR HALLWAY GOING NORTH



WHITE SAW CUT CORAL STONE



COQUINA STONE

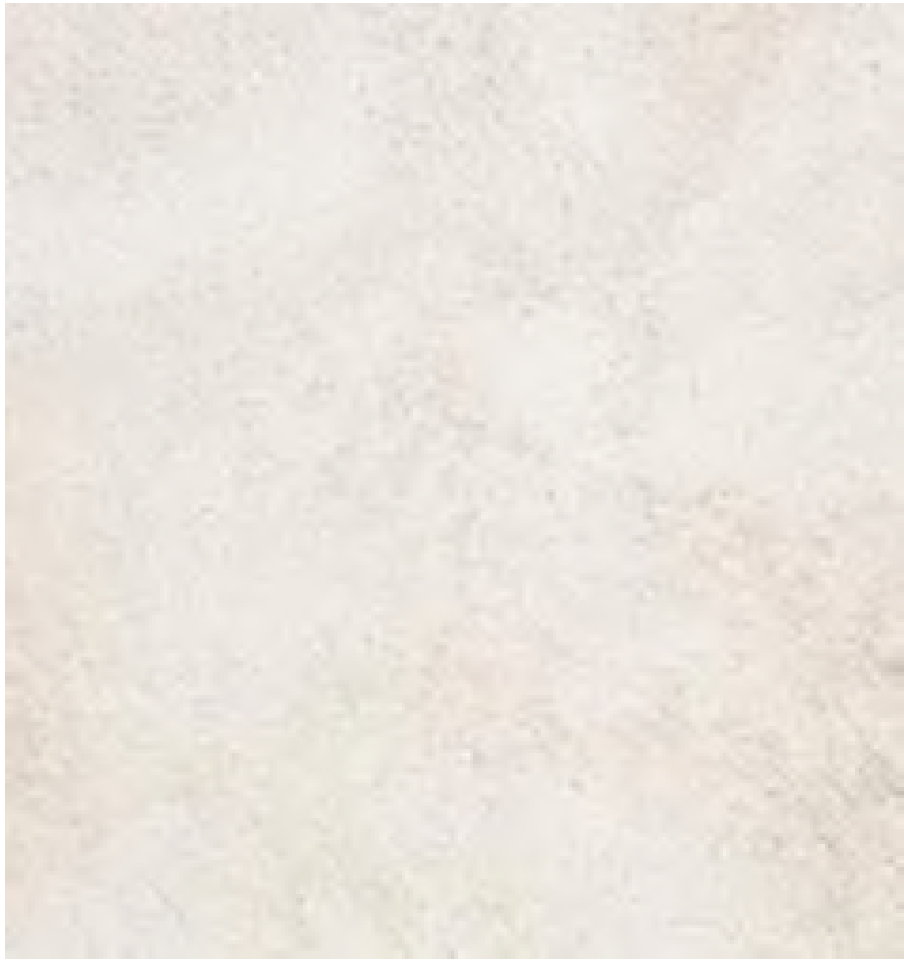

LIMESTONE



JERUSALEM STONE



MAHOGANY WOOD



PECKY CYPRESS WOOD

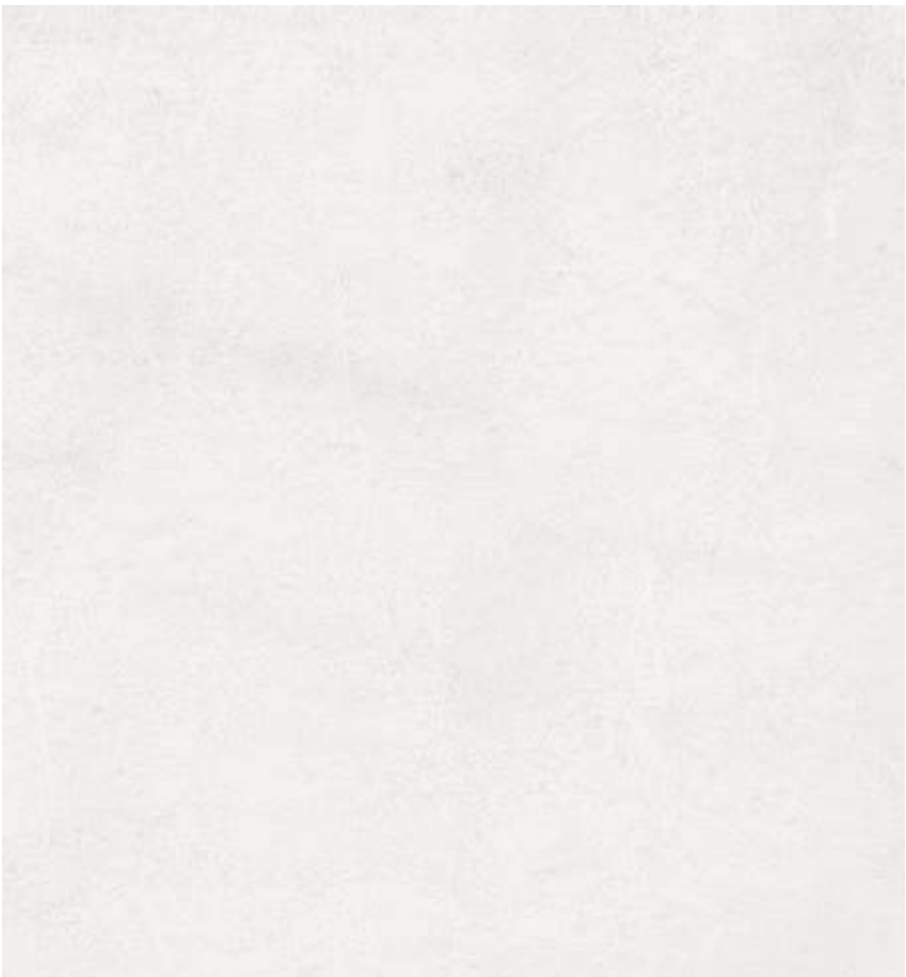

STUCCO
"SANTA BARBARA FINISH"
EXTERIOR TEXTURE



STUCCO
"SMOOTH FINISH"
EXTERIOR TEXTURE



STUCCO
TO MATCH EXISTING SYNAGOGUE
EXTERIOR TEXTURE



STUCCO
"MISSION FINISH"
EXTERIOR TEXTURE

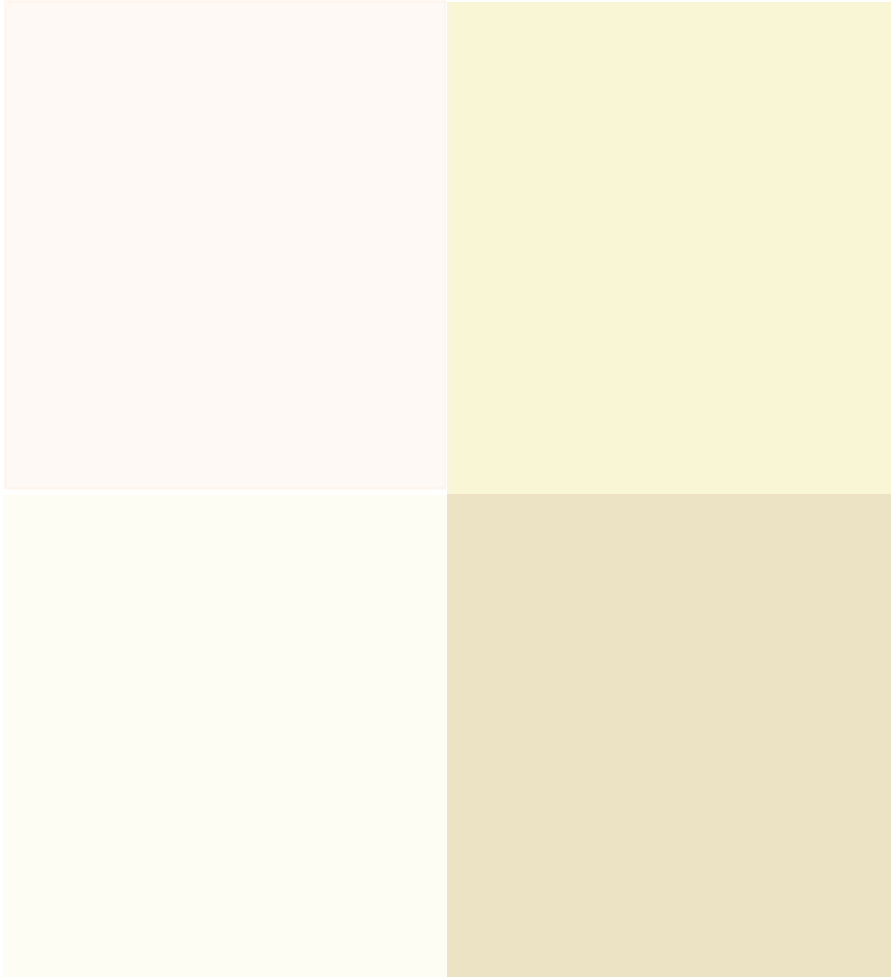

BENJAMIN MOORE PAINT



COPPER FLASHING



TAPERED MISSION BARREL TILE
COLOR: MATCH EXISTING. SUBTLE
MORTAR WEEPS



ETROG INSPIRED CUSTOM ROSETTE



BLACK IRONWORK



SPANISH REVIVAL WALL LIGHTING
SCONCE AND PENDANT

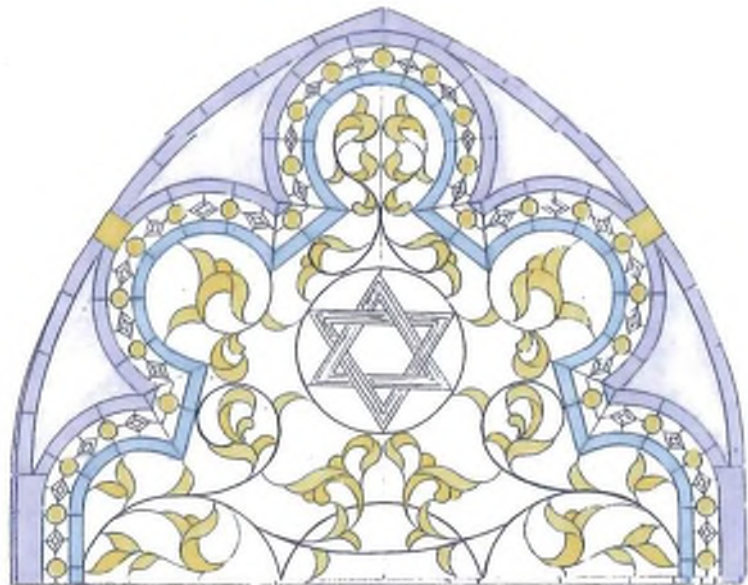

STAINED GLASS DESIGN TO MATCH
EXISTING. CENTER IMAGE BY DONOR
AS APPROVED BY TOWN STAFF



INSTALLED PATINA

GENERAL MATERIAL PALETTE

COA-24-0022
ZON-24-0055

Bartholemew
+ Partners

ARCHITECTURE AND DESIGN
PROGETTO DI ARCHITETTURA

THE PLAZA CENTER
251 ROYAL PALM WAY
PENTHOUSE 600A
PALM BEACH, FLORIDA 33480
T: 561 461 0108
F: 561 461 0106
FL LIC. # AA20003943

BARTHOLEMEEVPARTNERS.COM

CONSULTANTS

SHUTTS & BOWEN LLP
ATTORNEY
525 OKEECHOBEE BLVD # 1100
WEST PALM BEACH, FL 33401
PHONE: 561-835-8500
EMAIL: HOYER@SHUTTS.COM

ENVIRONMENT DESIGN GROUP
LANDSCAPE ARCHITECT
139 N COUNTY ROAD, SUITE 20-B
PALM BEACH, FL 33480
PHONE: 561-832-4600
E-MAIL:DUSTIN@ENVIRONMENTDESIGNGROUP.COM

CONKLING & LEWIS CONSTRUCTION, INC.
PRE-CONSTRUCTION/CONSTRUCTION MANAGER
1241 OLD OKEECHOBEE BLVD
WEST PALM BEACH, FL 33401
PHONE: 561-833-4411
EMAIL: KLEWIS@CONKLINGANDLEWIS.COM

ZABIK AND ASSOCIATES
OWNER'S REPRESENTATIVE
11388 OKEECHOBEE BLVD SUITE 2
ROYAL PALM BEACH, FL 33411
PHONE: 561-793-2468
EMAIL: LKRUTZ@ZABIKANDASSOCIATES.COM

KYLE B FANT ARCHITECT # AR09255
INTERIOR DESIGNER # ID6422
AIA # 3042955 NCARB # 87929

Revisions:

COPYRIGHT 2024. THESE DRAWINGS ARE THE INSTRUMENT OF SERVICE TO THE
PROJECT. THEY ARE NOT PRODUCTS OF DESIGN OR DESIGN SERVICES.
REVISIONS TO THESE DRAWINGS ARE THE PROPERTY OF BARTHOLOMEW + PARTNERS.
NO PART OF THESE DRAWINGS MAY BE REPRODUCED OR TRANSMITTED IN ANY FORM OR BY ANY MEANS, ELECTRONIC OR MECHANICAL, INCLUDING PHOTOCOPYING, RECORDING, OR BY ANY INFORMATION STORAGE AND RETRIEVAL SYSTEM, WITHOUT THE WRITTEN PERMISSION OF BARTHOLOMEW + PARTNERS.

BY PARTIAL OR WHOLE, THESE DRAWINGS ARE THE PROPERTY OF BARTHOLOMEW + PARTNERS AND MAY NOT BE REPRODUCED OR TRANSMITTED IN ANY FORM OR BY ANY MEANS, ELECTRONIC OR MECHANICAL, INCLUDING PHOTOCOPYING, RECORDING, OR BY ANY INFORMATION STORAGE AND RETRIEVAL SYSTEM, WITHOUT THE WRITTEN PERMISSION OF BARTHOLOMEW + PARTNERS.

Project no: 24.04.130
Date: 05.17.24
Drawn by:
Project Manager: K. Fant

120-132 N. COUNTY RD
PALM BEACH
SYNAGOGUE

Project Address:
120-132 N. County Rd, Palm Beach,
FL, 33480

SHEET NAME

GENERAL MATERIAL
PALETTE

SHEET NUMBER

A10.0