

*Part VI*

# **PROPOSED ELEVATIONS & DETAILS**

*Palm Beach Synagogue*



EXISTING SOUTH PHOTOS



EXISTING SOUTH PHOTOS



EXISTING SOUTH PHOTOS

# Bartholemew + Partners

ARCHITECTURE AND DESIGN  
PROGETTO DI ARCHITETTURA

**THE PLAZA CENTER**  
251 ROYAL PALM WAY  
PENTHOUSE 600A  
PALM BEACH, FLORIDA 33480  
T: 561 461 0108  
F: 561 461 0106  
FL LIC. # AA20003943

BARTHOLEMEEVAPARTNERS.COM

CONSULTANTS

**SHUTTS & BOWEN LLP**  
ATTORNEY  
525 OKEECHOBEE BLVD # 1100  
WEST PALM BEACH, FL 33401  
PHONE: 561-835-8500  
EMAIL: HOYER@SHUTTS.COM

**ENVIRONMENT DESIGN GROUP**  
LANDSCAPE ARCHITECT  
139 N COUNTY ROAD, SUITE 20-B  
PALM BEACH, FL 33480  
PHONE: 561-832-4600  
E-MAIL: DUSTIN@ENVIRONMENTDESIGNGROUP.COM

**CONKLING & LEWIS CONSTRUCTION, INC.**  
PRE-CONSTRUCTION CONSTRUCTION MANAGER  
1241 OLD OKEECHOBEE BLVD  
WEST PALM BEACH, FL 33401  
PHONE: 561-833-4411  
EMAIL: KLEWIS@CONKLINGANDLEWIS.COM

**ZABIK AND ASSOCIATES**  
OWNER'S REPRESENTATIVE  
11388 OKEECHOBEE BLVD SUITE 2  
ROYAL PALM BEACH, FL 33411  
PHONE: 561-791-2468  
EMAIL: LKRUTZ@ZABIKANDASSOCIATES.COM

**SIMMONS & WHITE**  
CIVIL & TRAFFIC ENGINEER  
2581 METROCENTRE BLVD WEST, STE 3  
WEST PALM BEACH, FL 33407  
PHONE: 561-476-7566  
EMAIL: BRYAN@SIMMONSANDWHITE.COM

**KYLE B FANT** ARCHITECT # AP09255  
INTERIOR DESIGNER # ID6422  
AIA # 30425933 NCARB # 87529

Revisions:

DISCLAIMER: THIS DRAWING IS THE PROPERTY OF THE ARCHITECT. IT IS NOT TO BE REPRODUCED OR COPIED IN ANY MANNER WITHOUT THE WRITTEN PERMISSION OF THE ARCHITECT. THE ARCHITECT ASSUMES NO LIABILITY FOR ANY DAMAGE OR LOSS OF ANY KIND, INCLUDING BUT NOT LIMITED TO, THE LOSS OF PROFITS, REVENUE, OR ANY OTHER ECONOMIC LOSS, ARISING OUT OF OR IN CONNECTION WITH THE USE OF THIS DRAWING. THE ARCHITECT'S LIABILITY IS LIMITED TO THE PERFORMANCE OF THE PROFESSIONAL SERVICES PROVIDED BY THE ARCHITECT AND HIS OR HER AGENTS, EMPLOYEES, OR SUBCONTRACTORS.

Project no: 24.04.130  
Date: 06.01.24  
Drawn by: S. Simmons & V. Antico  
Project Manager: K. Fant

**120-132 N. COUNTY RD  
PALM BEACH  
SYNAGOGUE**

Project Address:  
120-132 N. County Rd, Palm Beach,  
FL, 33480

SHEET NAME

EXISTING SOUTH PHOTOS

SHEET NUMBER

A3.0

COA-24-0022  
ZON-24-0055





**KYLE B FANT ARCHITECT # AR99255**  
**INTERIOR DESIGNER # ID6422**  
**AIA # 30425933 NCARB # 87929**

Revisions:

Project no: 24.04.130  
Date: 07.29.24  
Drawn by: V. Antico  
Project Manager: K. Fant

120-132 N. COUNTY RD  
PALM BEACH  
SYNAGOGUE

Project Address:  
120-132 N. County Rd, Palm Beach,  
FL, 33480

SHEET NAME

SOUTH ELEVATION  
OVERALL

SHEET NUMBER

### A3.1







ARCHITECTURE AND DESIGN  
PROGETTO DI ARCHITETTURA

ARTHOLEMEWPARTNERS.COM

**JTTTS & BOWEN LLP**  
FOURNEY

ENVIRONMENT DESIGN GROUP  
LANDSCAPE ARCHITECT

**ANKLING & LEWIS CONSTRUCTION, INC**  
**CONSTRUCTION CONSTRUCTION MANAGER**

BIK AND ASSOCIATES  
OWNER'S REPRESENTATIVE

**MONS & WHITE**  
**PL & TRAFFIC ENGINEER**

---

visions.

SCALE: NTS

CONSTRUCTION ADMINISTRATION, AS THE TERM IS GENERALLY UNDERSTOOD, AND THAT WITHHOLDING + PARTNERS IS NOT CONTRACTED TO PROVIDE ARCHITECTURAL SERVICES DURING CONSTRUCTION, INCLUDING ON-SITE MONITORING, SITE VISITS, SHOP DRAWING REVIEW, DESIGN CLARIFICATION, ETC. THE CLIENT AGREES TO INDEMNIFY WITHHOLD HARMLESS BARTHOLOMEW + PARTNERS FROM ANY LIABILITY ARISING FROM ITS OR OMISSIONS IN THE PERFORMANCE OF SAID SERVICES DURING CONSTRUCTION. THE CLIENT, AND THEIR AGENTS, EMPLOYEES, OR SUBCONTRACTORS.

### A3.3

**COA-24-0022**  
**ZON-24-0055**



ARCHITECTURE AND DESIGN  
PROGETTO DI ARCHITETTURA

ARTHOLEMEWPARTNERS.COM

**MONS & WHITE**  
**IL & TRAFFIC ENGINEER**  
 1 METROCENTRE BLVD WEST, STE 3  
 ST PALM BEACH, FL 33407  
 ONE: 561-478-7848  
 MAIL: BRYAN@SIMMONSANDWHITE.COM

visions:

Project no: 24.04.130  
Date: 06.01.24  
Drawn by: S. Simmons & V. Antico  
Project Manager: K. Fant

SHEET NAME

SHEET NUMBER

### A3.4

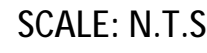



ARCHITECTURE AND DESIGN  
PROGETTO DI ARCHITETTURA

ARTHOLEMEWPARTNERS.COM

CONSULTANTS

**SIMMONS & WHITE**  
**CIVIL & TRAFFIC ENGINEER**  
 31 METROCENTRE BLVD WEST, STE 3  
 WEST PALM BEACH, FL 33407  
 PHONE: 561-478-7848  
 EMAIL: [BRYAN@SIMMONSANDWHITE.COM](mailto:BRYAN@SIMMONSANDWHITE.COM)

visions:

Project no: 24.04.130  
Date: 06.01.24  
Drawn by: S. Simmons & V. Antico  
Project Manager: K. Fant

SHEET NAME

SHEET NUMBER

## A3.5



SCALE: N.T.S



ARCHITECTURE AND DESIGN  
PROGETTO DI ARCHITETTURA

ARTHOLEMEWPARTNERS.COM

**SHUTTS & BOWEN LLP**  
ATTORNEY  
1000 OKEECHOBEE BLVD # 1100  
WEST PALM BEACH, FL 33401  
PHONE: 561-835-8500  
EMAIL: HOYER@SHUTTS.COM

**ENVIRONMENT DESIGN GROUP**  
LANDSCAPE ARCHITECT  
1100 N. COUNTY ROAD, SUITE 20-B  
MIRAMAR BEACH, FL 33480  
PHONE: 561-832-4600  
EMAIL: [DUSTIN@ENVIRONMENTDESIGNGROUP.COM](mailto:DUSTIN@ENVIRONMENTDESIGNGROUP.COM)

**CONKLING & LEWIS CONSTRUCTION, INC**  
**E-CONSTRUCTION CONSTRUCTION MANAGER**  
 1 OLD OKEECHOBEE BLVD  
 ST PALM BEACH, FL 33401  
 PHONE: 561-833-4441  
 EMAIL: KLEWIS@CONKLINGANDLEWIS.COM

**ZABIK AND ASSOCIATES**  
**OWNER'S REPRESENTATIVE**  
 98 OKEECHOBEE BLVD SUITE 2  
 PALM BEACH, FL 33411  
 PHONE: 561-791-2468  
 EMAIL: LKRUTZ@ZABIKANDASSOCIATES.COM

**MONS & WHITE**  
**IL & TRAFFIC ENGINEER**  
 1 METROCENTRE BLVD WEST, STE 3  
 ST PALM BEACH, FL 33407  
 ONE: 561-478-7848  
 MAIL: BRYAN@SIMMONSANDWHITE.COM

FILE B FANT ARCHITECT # AR99255  
TERIOR DESIGNER # ID6422  
A # 30425933 NCARB # 87929

visions:

NOTICE: THESE DRAWINGS ARE THE INSTRUMENT OF SERVICE TO THE OBJECT: THEY ARE NOT PRODUCTS OF DESIGN. ALL IDEAS, DESIGNS, MANAGERIALS AND PLANS INDICATED OR REPRESENTED BY THIS/THOSE DRAWINGS OWNED BY AND THE PROPERTY OF BARTHOLOMEW + PARTNERS, AND WERE ADAPTED, EVOLVED AND DEVELOPED FOR USE ON AND IN CONNECTION WITH THIS PROJECT. NONE OF SUCH IDEAS, DESIGNS, ARRANGEMENTS OR PLANS SHALL BE USED OR DISCLOSED TO ANY PERSON, FIRM OR CORPORATION WITHOUT THE WRITTEN PERMISSION OF BARTHOLOMEW + PARTNERS.

ARTHOLEMEW + PARTNERS IS NOT CONTRACTED TO PROVIDE ARCHITECTURAL SERVICES DURING CONSTRUCTION, INCLUDING ON-SITE MONITORING, SITE VISITS, SHOP DRAWING REVIEW, DESIGN CLARIFICATION, ETC.. THE CLIENT AGREES TO INDEMNIFY AND HOLD HARMLESS ARTHOLEMEW + PARTNERS FROM ANY LIABILITY ARISING FROM SUCH OMISSIONS IN THE PERFORMANCE OF SAID SERVICES DURING CONSTRUCTION OF THE CLIENT, AND THEIR AGENTS, EMPLOYEES, OR SUBCONTRACTORS.

Project no: 24.04.130  
Date: 06.01.24  
Drawn by: S. Simmons & V. Antico  
Project Manager: K. Fant

20-132 N. COUNTY RD  
ALM BEACH  
YNAGOGUE

Project Address:  
20-132 N. County Rd, Palm Beach,  
FL 33480

SHEET NAME

PROPOSED COLOR SOUTH  
ELEVATION

SHEET NUMBER

## A3.6



SCALE: N.T.S.



ARCHITECTURE AND DESIGN  
PROGETTO DI ARCHITETTURA

ARTHOLEMEWPARTNERS.COM

## CONSULTANTS

E-MAIL: BRYAN@SIMMONS.EDU

#### visions:





ARCHITECTURE AND DESIGN  
PROGETTO DI ARCHITETTURA

**THE PLAZA CENTER**  
251 ROYAL PALM WAY  
PENTHOUSE 600A  
PALM BEACH, FLORIDA 33480  
T: 561 461 0108  
F: 561 461 0106  
FL LIC. # AA26003943

BARTHOLEMEWPARTNERS.COM

CONSULTANTS

**SHUTTS & BOWEN LLP**  
ATTORNEY  
525 OKEECHOBEE BLVD # 1100  
WEST PALM BEACH, FL 33401  
PHONE: 561-835-8500  
EMAIL: HOYER@SHUTTS.COM

**ENVIRONMENT DESIGN GROUP**  
LANDSCAPE ARCHITECT  
139 N COUNTY ROAD, SUITE 20-B  
PALM BEACH, FL 33480  
PHONE: 561-832-4600  
E-MAIL: DUSTIN@ENVIRONMENTDESIGNGROUP.COM

**CONKLING & LEWIS CONSTRUCTION, INC**  
PRE-CONSTRUCTION CONSTRUCTION MANAGER  
1241 OLD OKEECHOBEE BLVD  
WEST PALM BEACH, FL 33401  
PHONE: 561-833-4441  
EMAIL: KLEWIS@CONKLINGANDLEWIS.COM

**ZABIK AND ASSOCIATES**  
OWNER'S REPRESENTATIVE  
11398 OKEECHOBEE BLVD SUITE 2  
ROYAL PALM BEACH, FL 33411  
PHONE: 561-791-2468  
EMAIL: LKRUTZ@ZABIKANDASSOCIATES.COM

**SIMMONS & WHITE**  
CIVIL & TRAFFIC ENGINEER  
2581 METROCENTRE BLVD WEST, STE 3  
WEST PALM BEACH, FL 33407  
PHONE: 561-478-7848  
EMAIL: [BRYAN@SIMMONSANDWHITE.COM](mailto:BRYAN@SIMMONSANDWHITE.COM)

**KYLE B FANT** ARCHITECT # AR99255  
INTERIOR DESIGNER # ID6422  
AIA # 30425933 NCARB # 87929

Revisions:

COPYRIGHT 2024. THESE DRAWINGS ARE THE INSTRUMENT OF SERVICE TO THE ARCHITECT. THEY ARE NOT PRODUCTS OF DESIGN. ALL IDEAS, DESIGNS, ARRANGEMENTS AND PLANS INDICATED OR REPRESENTED BY THIS/THESE DRAWINGS ARE OWNED BY AND THE PROPERTY OF BARTHOLOMEW + PARTNERS, AND WERE CREATED, EVOLVED AND DEVELOPED FOR USE ON AND IN CONNECTION WITH THIS PROJECT. NONE OF SUCH IDEAS, DESIGNS, ARRANGEMENTS OR PLANS SHALL BE USED BY OR DISCLOSED TO ANY PERSON, FIRM OR CORPORATION WITHOUT THE WRITTEN

CONSTRUCTION ADMINISTRATION, AS THE TERM IS GENERALLY UNDERSTOOD, AND THAT IF BARTHOLDSEN • PARTNERS IS NOT CONTRACTED TO PROVIDE ARCHITECTURAL SERVICES DURING CONSTRUCTION, INCLUDING ON-SITE MONITORING, SITE VISITS, SHOP DRAWING REVIEW, DESIGN CLARIFICATION, ETC., THE CLIENT AGREES TO INDEMNIFY AND HOLD HARMLESS BARTHOLDSEN • PARTNERS FROM ANY LIABILITY ARISING FROM ACTS OR OMISSIONS IN THE PERFORMANCE OF SAID SERVICES DURING CONSTRUCTION BY THE CLIENT, AND THEIR AGENTS, EMPLOYEES, OR SUBCONTRACTORS.

Project no: 24.04.130  
Date: 07.29.24  
Drawn by: V. Antico  
Project Manager: K. Fant

120-132 N. COUNTY RD  
PALM BEACH  
SYNAGOGUE

Project Address:  
120-132 N. County Rd, Palm Beach,  
FL, 33480

SHEET NAME

PROPOSED SOUTH  
ELEVATION

SHEET NUMBER

### A3.8

COA-24-0022		
ZON-24-0055		

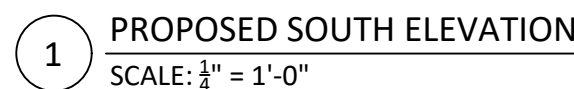

PROPOSED SOUTH  
ELEVATION

SHEET NUMBER

### A3.8



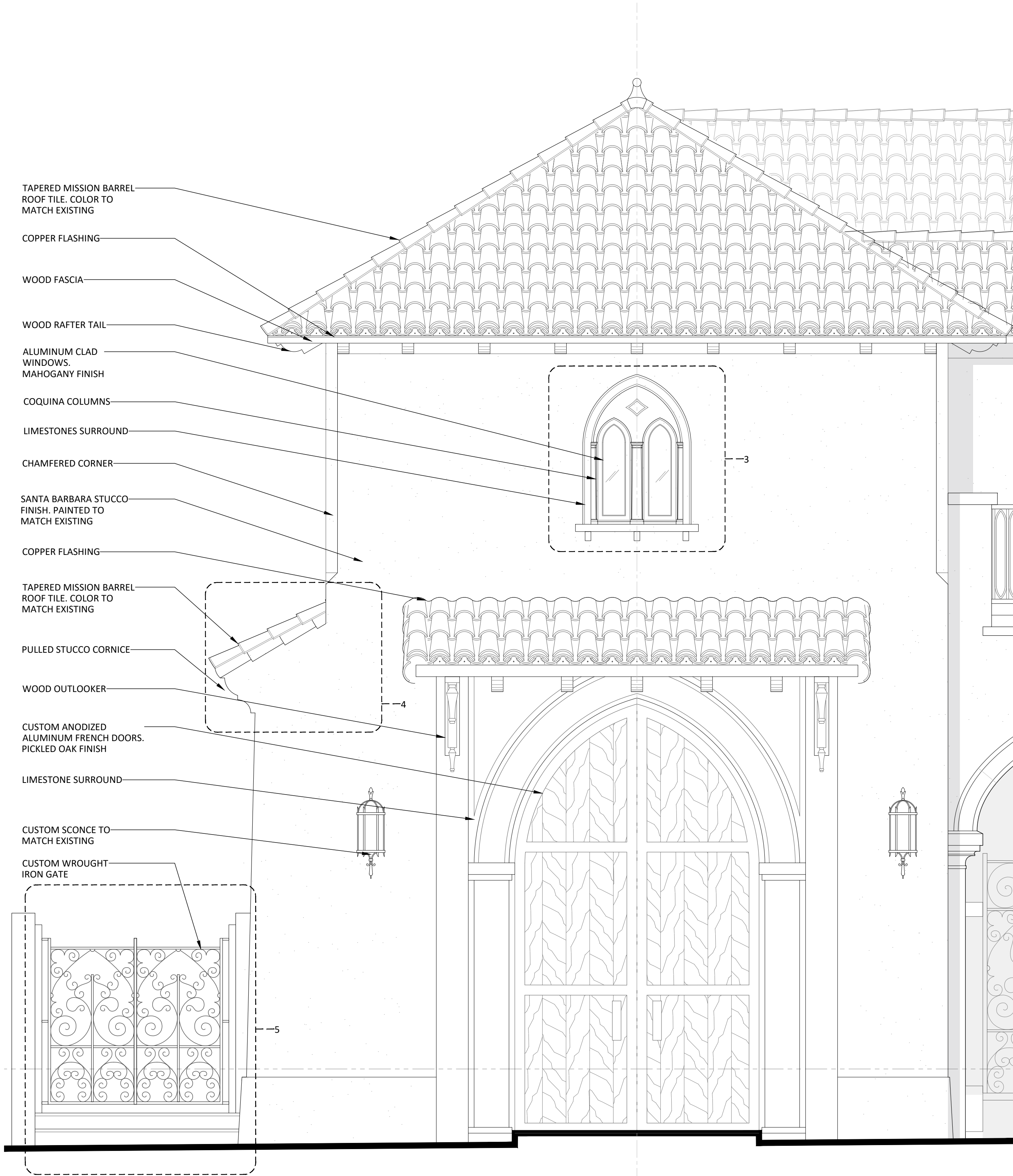

1 PROPOSED SOUTH-1 ELEVATION  
SCALE:  $\frac{1}{8}'' = 1'-0''$

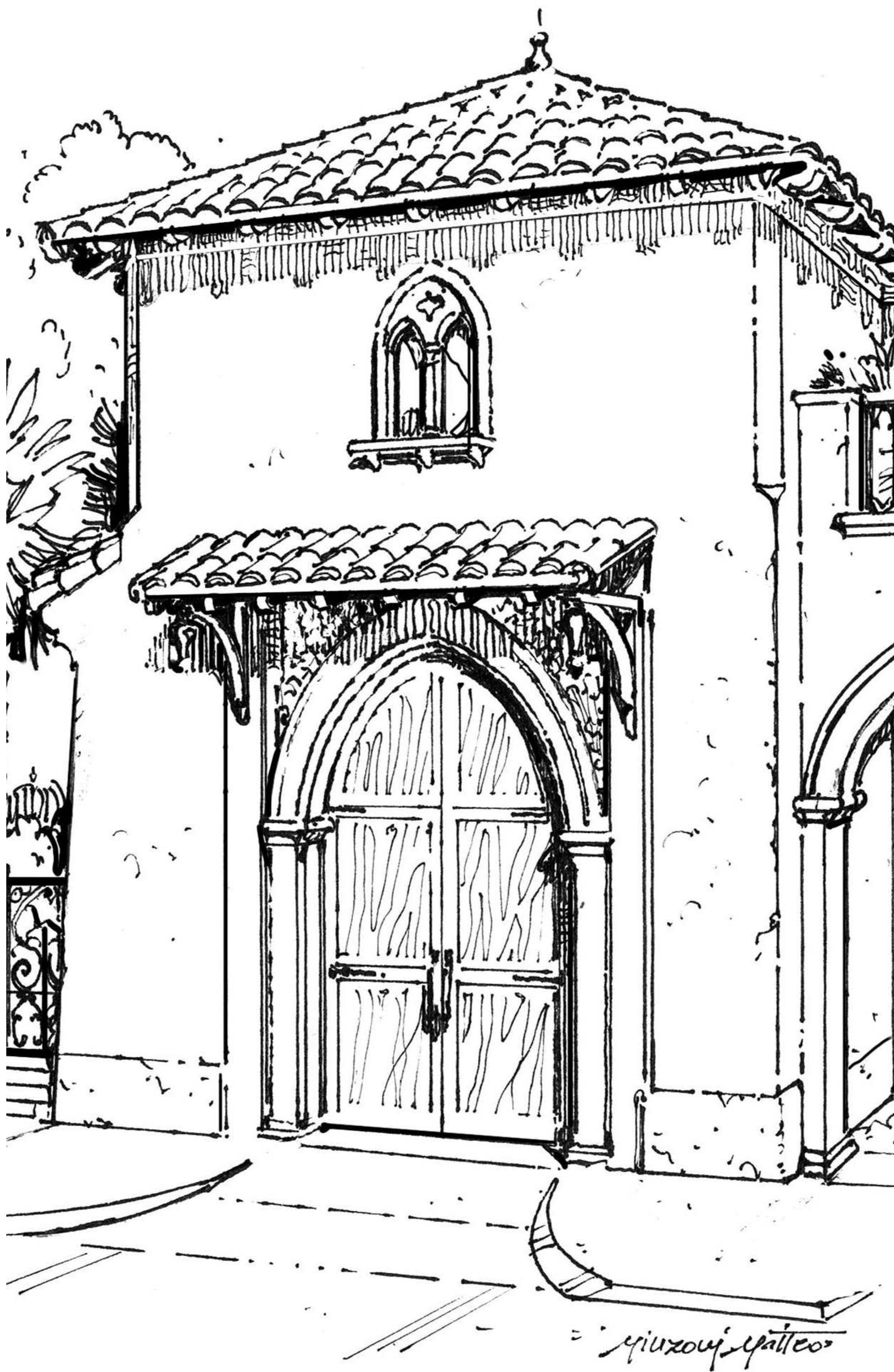

2 SHADED DETAIL  
SCALE: N.T.S.

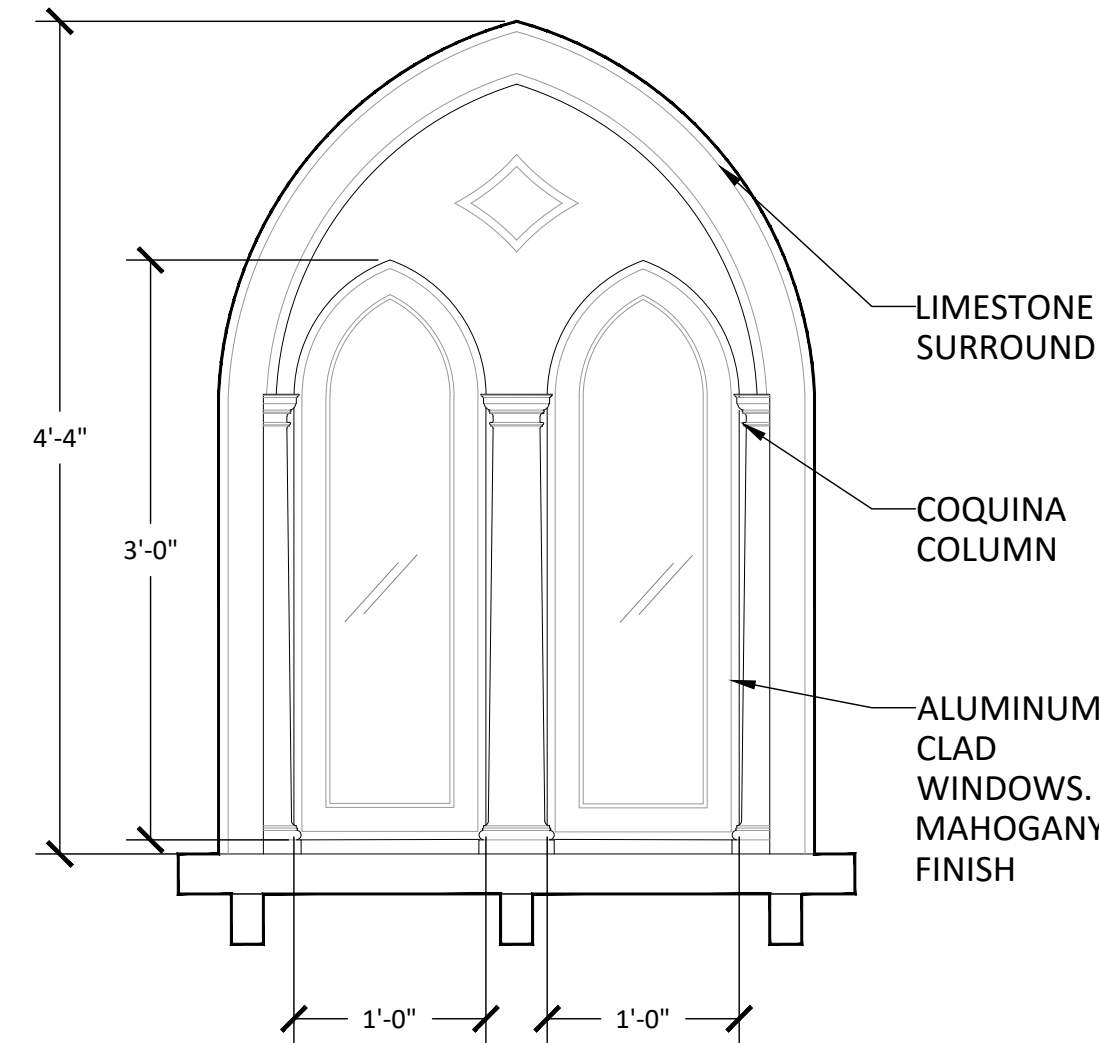

3 WINDOW DETAIL  
SCALE:  $1'' = 1'-0''$

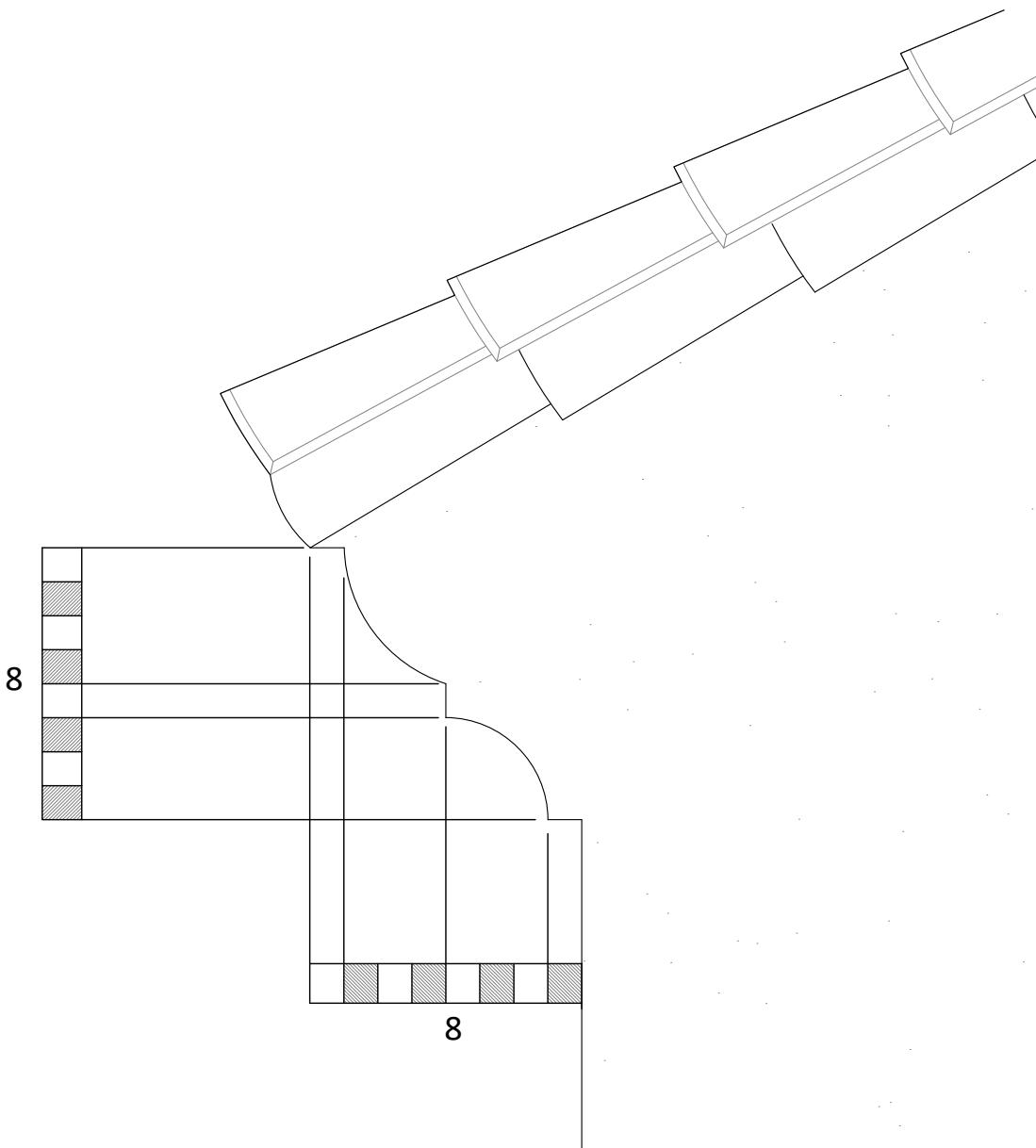

4 PULLED STUCCO CORNICE DETAIL  
SCALE:  $1-\frac{3}{4}'' = 1'-0''$

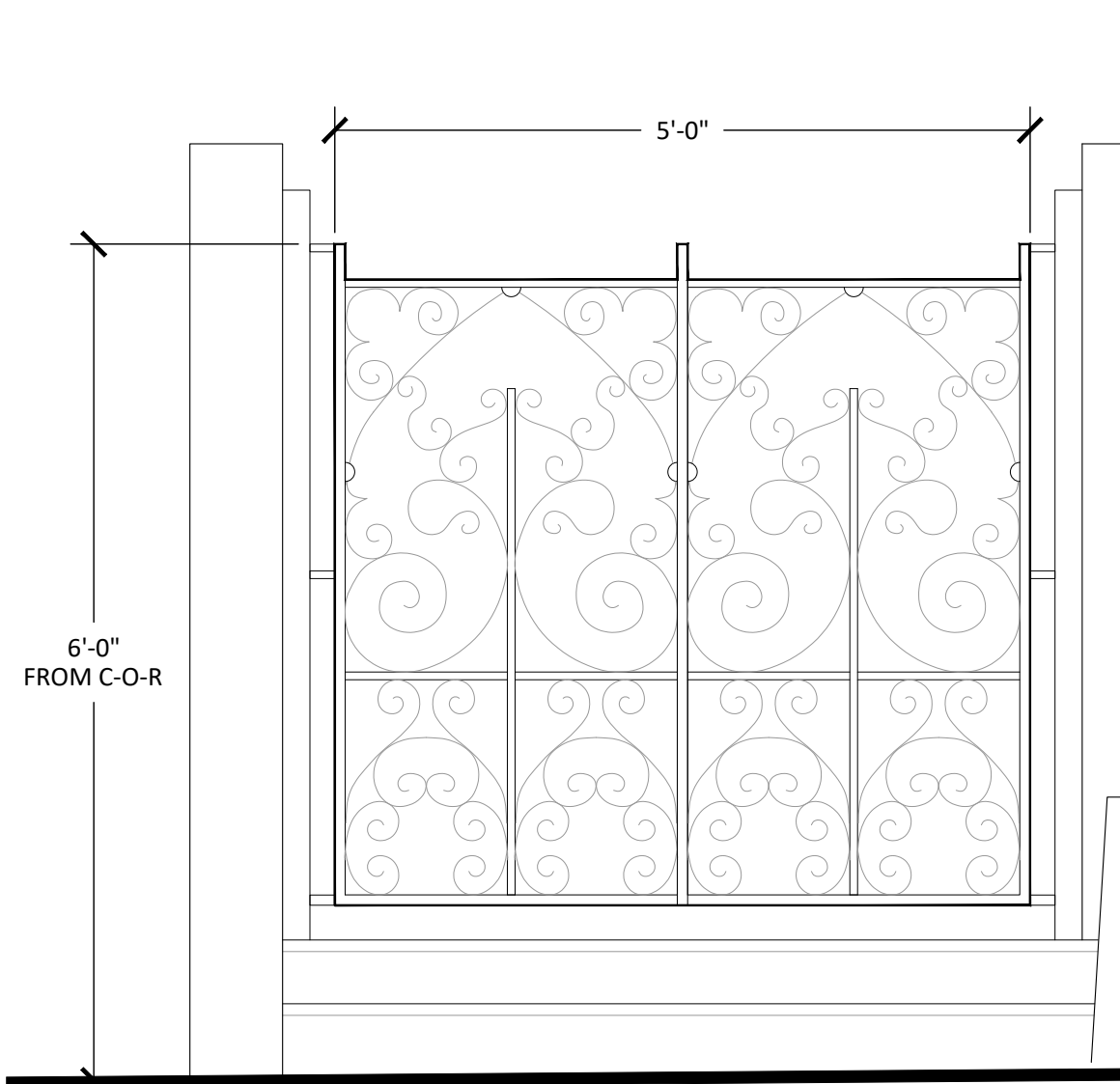

5 WROUGHT IRON DETAIL  
SCALE:  $\frac{3}{8}'' = 1'-0''$

COA-24-0022  
ZON-24-0055

## Bartholemew + Partners

ARCHITECTURE AND DESIGN  
PROGETTO DI ARCHITETTURA

THE PLAZA CENTER  
251 ROYAL PALM WAY  
PENTHOUSE 600A  
PALM BEACH, FLORIDA 33480  
T: 561 481 0108  
F: 561 481 0108  
FL LIC. # AA26003943

BARTHOLEMEWPARTNERS.COM

CONSULTANTS

SHUTTS & BOWEN LLP

ATTORNEY  
525 OKEECHOBEE BLVD # 1100  
WEST PALM BEACH, FL 33401  
PHONE: 561-835-8500  
EMAIL: HOYER@SHUTTS.COM

ENVIRONMENT DESIGN GROUP

LANDSCAPE ARCHITECT  
139 N COUNTY ROAD, SUITE 20-B  
PALM BEACH, FL 33480  
PHONE: 561-832-4600  
E-MAIL: DUSTIN@ENVIRONMENTDESIGNGROUP.COM

CONKLING & LEWIS CONSTRUCTION, INC.

PRE-CONSTRUCTION/CONSTRUCTION MANAGER  
1241 OLD OKEECHOBEE BLVD  
WEST PALM BEACH, FL 33401  
PHONE: 561-833-4411  
EMAIL: KLEWIS@CONKLINGANDLEWIS.COM

ZABIK AND ASSOCIATES

OWNER'S REPRESENTATIVE  
11388 OKEECHOBEE BLVD SUITE 2  
ROYAL PALM BEACH, FL 33411  
PHONE: 561-791-2468  
EMAIL: LKRUTZ@ZABIKANDASSOCIATES.COM

SIMMONS & WHITE

CIVIL & TRAFFIC ENGINEER  
2581 METROCENTRE BLVD WEST, STE 3  
WEST PALM BEACH, FL 33407  
PHONE: 561-478-7968  
EMAIL: BRYAN@SIMMONSANDWHITE.COM

KYLE B FANT ARCHITECT # AR09255  
INTERIOR DESIGNER # 054622  
AIA # 30425933 NCARB # 875029

Revisions:

CONCEPT: KYLE B FANT ARCHITECT. ALL RIGHTS RESERVED. NO PART OF THIS DOCUMENT MAY BE REPRODUCED OR TRANSMITTED IN ANY FORM OR BY ANY MEANS, ELECTRONIC OR MECHANICAL, INCLUDING PHOTOCOPYING, RECORDING, OR BY ANY INFORMATION STORAGE AND RETRIEVAL SYSTEM, WITHOUT PERMISSION IN WRITING FROM KYLE B FANT ARCHITECT.

CONSTRUCTION ADMINISTRATION: AS THE TERMS SPECIFICALLY UNDERSTOOD, AND THAT A PROFESSIONAL ENGINEER HAS REVIEWED THE CONSTRUCTION DOCUMENTS AND FOUND THEM TO BE IN ACCORDANCE WITH THE MINIMUM REQUIREMENTS OF THE FLORIDA BOARD OF PROFESSIONAL ENGINEERS AND ARCHITECTS.

Project no: 24.04.130

Date: 07.25.24

Drawn by: V. Antico

Project Manager: K. Fant

120-132 N. COUNTY RD  
PALM BEACH  
SYNAGOGUE

Project Address:  
120-132 N. County Rd, Palm Beach,  
FL, 33480

SHEET NAME

PROPOSED SOUTH-1  
DETAILS

SHEET NUMBER

A3.9







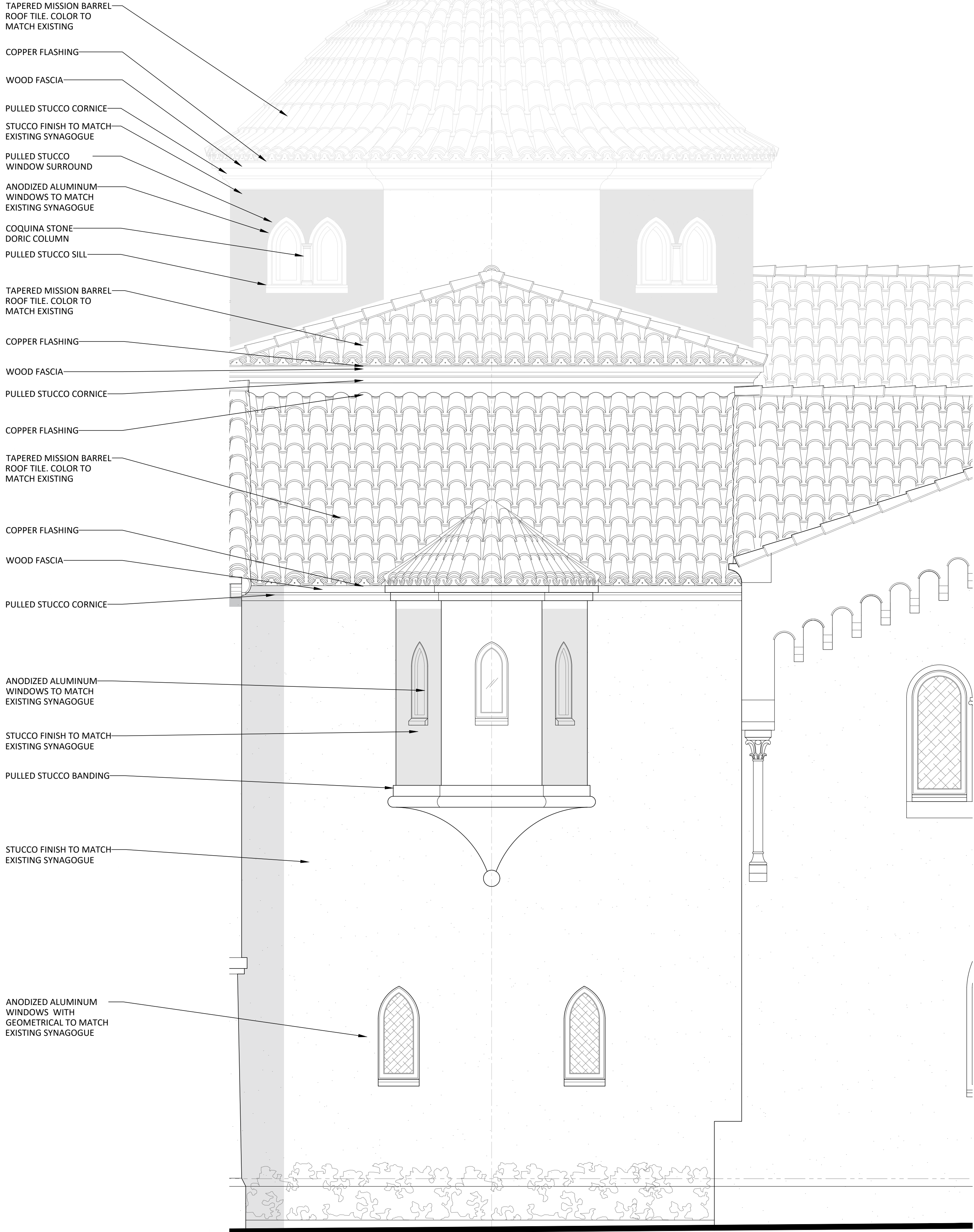

1 PROPOSED SOUTH-3 ELEVATION  
SCALE:  $\frac{3}{8}$ " = 1'-0"

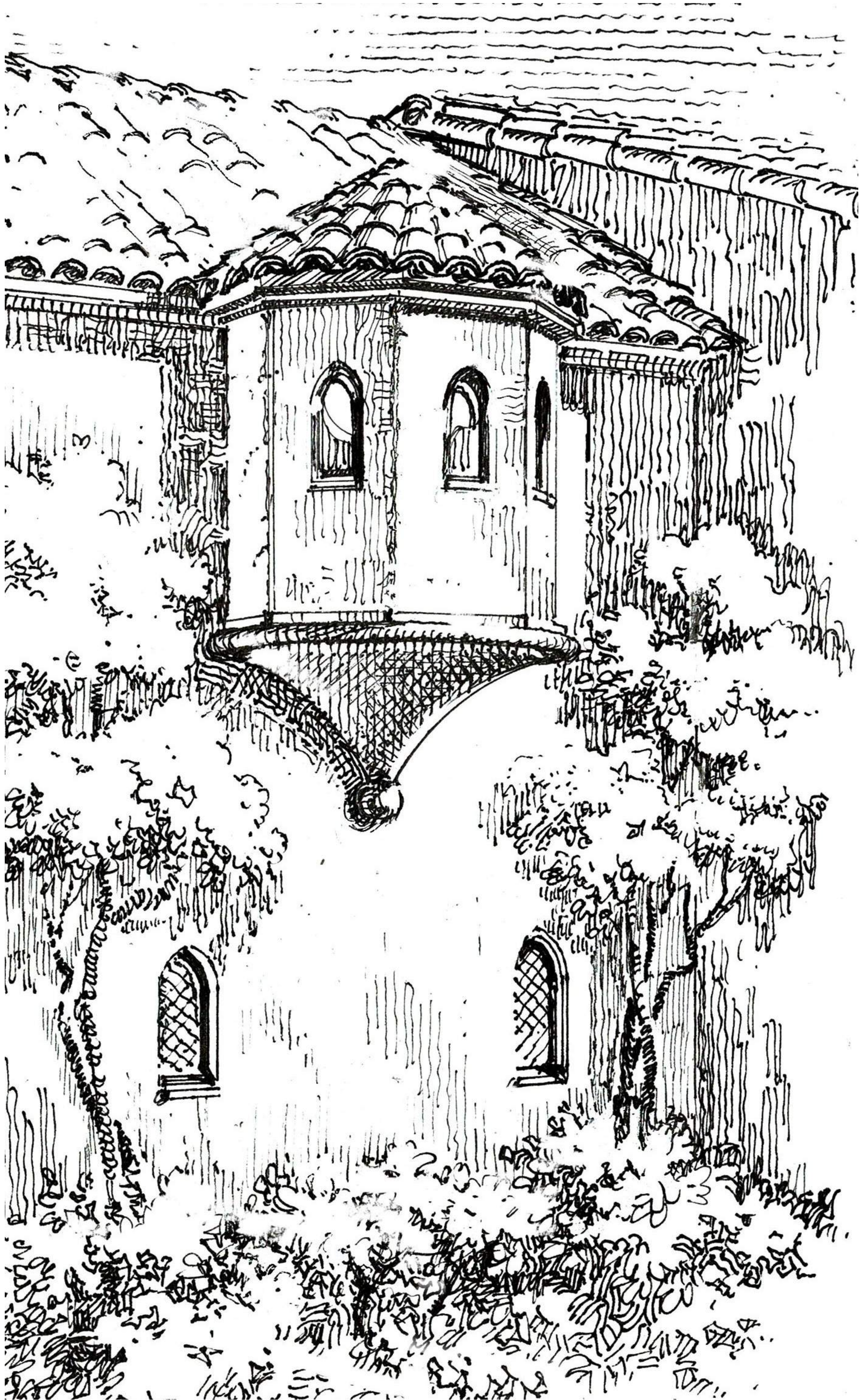

2 SHADED DETAIL  
SCALE: N.T.S.

COA-24-0022  
ZON-24-0055

## Bartholemew + Partners

ARCHITECTURE AND DESIGN  
PROGETTO DI ARCHITETTURA

THE PLAZA CENTER  
251 ROYAL PALM WAY  
PENTHOUSE 600A  
PALM BEACH, FLORIDA 33480  
T: 561 481 0108  
F: 561 481 0108  
FL LIC. # AA26003943

BARTHOLEMIEWPARTNERS.COM

### CONSULTANTS

#### SHUTTS & BOWEN LLP

ATTORNEY

525 OKEECHOBEE BLVD # 1100  
WEST PALM BEACH, FL 33401  
PHONE: 561-835-8500  
EMAIL: HOYER@SHUTTS.COM

#### ENVIRONMENT DESIGN GROUP

LANDSCAPE ARCHITECT

139 N COUNTY ROAD, SUITE 20-B  
PALM BEACH, FL 33480  
E-MAIL: DUSTIN@ENVIRONMENTDESIGNGROUP.COM

#### CONKLING & LEWIS CONSTRUCTION, INC.

PRE-CONSTRUCTION CONSTRUCTION MANAGER

1241 OLD OKEECHOBEE BLVD  
WEST PALM BEACH, FL 33401  
PHONE: 561-833-4411  
EMAIL: KLEWIS@CONKLINGANDLEWIS.COM

#### ZABIK AND ASSOCIATES

OWNER'S REPRESENTATIVE

11388 OKEECHOBEE BLVD SUITE 2  
ROYAL PALM BEACH, FL 33411  
PHONE: 561-791-2488  
EMAIL: LKRUTZ@ZABIKANDASSOCIATES.COM

#### SIMMONS & WHITE

CIVIL & TRAFFIC ENGINEER

2581 METROCENTRE BLVD WEST, STE 3  
WEST PALM BEACH, FL 33407  
PHONE: 561-478-7948  
EMAIL: BRYAN@SIMMONSANDWHITE.COM

KYLE B FANT ARCHITECT # AR09255  
INTERIOR DESIGNER # 054622  
AIA # 30425933 NCARB # 875029

Revisions:

CONSENT: THE ARCHITECT'S DESIGN IS THE PROPERTY OF THE ARCHITECT AND IS NOT TO BE REPRODUCED OR USED IN ANY MANNER WITHOUT THE WRITTEN PERMISSION OF THE ARCHITECT. THE ARCHITECT'S DESIGN IS THE PROPERTY OF THE ARCHITECT AND IS NOT TO BE REPRODUCED OR USED IN ANY MANNER WITHOUT THE WRITTEN PERMISSION OF THE ARCHITECT. THE ARCHITECT'S DESIGN IS THE PROPERTY OF THE ARCHITECT AND IS NOT TO BE REPRODUCED OR USED IN ANY MANNER WITHOUT THE WRITTEN PERMISSION OF THE ARCHITECT.

Project no: 24.04.130

Date: 07.25.24

Drawn by: V. Antico

Project Manager: K. Fant

120-132 N. COUNTY RD  
PALM BEACH  
SYNAGOGUE

Project Address:  
120-132 N. County Rd, Palm Beach,  
FL, 33480

SHEET NAME

PROPOSED SOUTH-3  
DETAILS

SHEET NUMBER

A3.11



**Bartholemew  
+ Partners**

ARCHITECTURE AND DESIGN  
PROGETTO DI ARCHITETTURA

**THE PLAZA CENTER**  
251 ROYAL PALM WAY  
PENTHOUSE 600A  
PALM BEACH, FLORIDA 33480  
T: 561 461 0108  
F: 561 461 0106  
FL LIC. # AA26003943

BARTHOLEMEWPARTNERS.COM

## CONSULTANTS

**SHUTTS & BOWEN LLP**  
ATTORNEY  
525 OKEECHOBEE BLVD # 1100  
WEST PALM BEACH, FL 33401  
PHONE: 561-835-8500  
EMAIL: HOYER@SHUTTS.COM

**ENVIRONMENT DESIGN GROUP**  
LANDSCAPE ARCHITECT  
1139 N COUNTY ROAD, SUITE 20-B  
PALM BEACH, FL 33480  
PHONE: 561-832-4600  
E-MAIL: [DUSTIN@ENVIRONMENTDESIGNGROUP.COM](mailto:DUSTIN@ENVIRONMENTDESIGNGROUP.COM)

**CONKLING & LEWIS CONSTRUCTION, INC**  
**PRE-CONSTRUCTION CONSTRUCTION MANAGER**  
 1241 OLD OKEECHOBEE BLVD  
 WEST PALM BEACH, FL 33401  
 PHONE: 561-833-4441  
 EMAIL: KLEWIS@CONKLINGANDLEWIS.COM

**ZABIK AND ASSOCIATES**  
OWNER'S REPRESENTATIVE  
111398 OKEECHOBEE BLVD SUITE 2  
ROYAL PALM BEACH, FL 33411  
PHONE: 561-791-2468  
EMAIL: LKRUTZ@ZABIKANDASSOCIATES.COM

**SIMMONS & WHITE**  
CIVIL & TRAFFIC ENGINEER  
2581 METROCENTRE BLVD WEST, STE 3  
WEST PALM BEACH, FL 33407  
PHONE: 561-478-7848  
EMAIL: [BRYAN@SIMMONSANDWHITE.COM](mailto:BRYAN@SIMMONSANDWHITE.COM)

**KYLE B FANT** ARCHITECT # AR99255  
INTERIOR DESIGNER # ID6422  
AIA # 30425933 NCARB # 87929

Revisions:

COPYRIGHT 2021, THESE DRAWINGS ARE THE INSTRUMENT OF SERVICE TO THE ARCHITECT. THEY ARE NOT PRODUCTS OF DESIGN. ALL IDEAS, DESIGNS, ARRANGEMENTS AND PLANS INDICATED OR REPRESENTED BY THIS/DRAWING ARE OWNED BY AND THE PROPERTY OF BARTHOLOMEW + PARTNERS, AND WERE CREATED, EVOLVED AND DEVELOPED FOR USE ON AND IN CONNECTION WITH THIS PROJECT. NONE OF SUCH IDEAS, DESIGNS, ARRANGEMENTS OR PLANS SHALL BE USED BY OR DISCLOSED TO ANY PERSON, FIRM OR CORPORATION WITHOUT THE WRITTEN PERMISSION OF BARTHOLOMEW + PARTNERS.

CONSTRUCTION ADMINISTRATION AS THE TERM IS GENERALLY UNDERSTOOD, AND THAT IF BARTHOLEMEW + PARTNERS IS NOT CONTRACTED TO PROVIDE ARCHITECTURAL SERVICES DURING CONSTRUCTION, INCLUDING ON-SITE MONITORING, SITE VISITS, SHOP DRAWING REVIEW, DESIGN CLARIFICATION, ETC., THE CLIENT AGREES TO INDEMNIFY AND HOLD HARMLESS BARTHOLEMEW + PARTNERS FROM ANY LIABILITY ARISING FROM ACTS OR OMISSIONS IN THE PERFORMANCE OF SAID SERVICES DURING CONSTRUCTION BY THE CLIENT, AND THEIR AGENTS, EMPLOYEES, OR SUBCONTRACTORS.

Project no: 24.04.130  
Date: 06.01.24  
Drawn by: S. Simmons & V. Antico  
Project Manager: K. Fant

120-132 N. COUNTY RD  
PALM BEACH  
SYNAGOGUE

Project Address:  
120-132 N. County Rd, Palm Beach,  
FL, 33480

SHEET NAME

EXISTING EAST PHOTOS

SHEET NUMBER

## A4.0

**COA-24-0022**  
**ZON-24-0055**



ARCHITECTURE AND DESIGN  
PROGETTO DI ARCHITETTURA

**THE PLAZA CENTER**  
51 ROYAL PALM WAY  
PENTHOUSE 600A  
PALM BEACH, FLORIDA 33480  
T: 561 461 0108  
F: 561 461 0106  
L LIC. # AA26003943

ARTHOLEMWPARTNERS.COM

## CONSULTANTS

**SHUTTS & BOWEN LLP**  
ATTORNEY  
25 OKEECHOBEE BLVD # 11  
WEST PALM BEACH, FL 33401  
PHONE: 561-835-8500  
EMAIL: HOYER@SHUTTS.COM

**ENVIRONMENT DESIGN GROUP**  
LANDSCAPE ARCHITECT  
39 N COUNTY ROAD, SUITE 20-B  
PALM BEACH, FL 33480  
PHONE: 561-832-4600  
E-MAIL: DUSTIN@ENVIRONMENTDESIGNGROUP.COM

**CONKLING & LEWIS CONSTRUCTION, INC**  
**PRE-CONSTRUCTION CONSTRUCTION MANAGEMENT**  
 241 OLD OKEECHOBEE BLVD  
 WEST PALM BEACH, FL 33401  
 PHONE: 561-833-4441  
 EMAIL: KLEWIS@CONKLINGANDLEWIS.COM

**ZABIK AND ASSOCIATES**  
OWNER'S REPRESENTATIVE  
1398 OKEECHOBEE BLVD SUITE 2  
ROYAL PALM BEACH, FL 33411  
PHONE: 561-791-2468  
EMAIL: LKRUTZ@ZABIKANDASSOCIATES.COM

**SIMMONS & WHITE**  
CIVIL & TRAFFIC ENGINEER  
581 METROCENTRE BLVD WEST, STE 3  
WEST PALM BEACH, FL 33407  
PHONE: 561-478-7848  
MAIL: BRYAN@SIMMONSANDWHITE.COM



**TYLE B FANT** ARCHITECT # AR99255  
 INTERIOR DESIGNER # ID6422  
 IA # 30425933 NCARB # 87929

#### Devisions:

PROJECT 2020. THESE DRAWINGS ARE THE INSTRUMENT OF SERVICE TO THE PROJECT. THEY ARE NOT PRODUCTS OF DESIGN. ALL IDEAS, DESIGN, TRANSACTIONS AND PLANS INDICATED OR REPRESENTED BY THIS/THOSE DRAWINGS ARE THE PROPERTY OF AND THE DESIGN RIGHTS ARE RESERVED BY THE ARCHITECT. THE PROJECT HAS BEEN CONCEPTUALLY DEVELOPED AND DEVELOPED FOR USE ON AND IN CONNECTION WITH THIS PROJECT. NONE OF SUCH IDEAS, DESIGN, ARRANGEMENTS OR PLANS SHALL BE USED OR DISCLOSED TO ANY PERSON, FIRM OR CORPORATION WITHOUT THE WRITTEN PERMISSION OF BARTHELEMY + PARTNERS.

CONSTRUCTION ADMINISTRATION, AS THE TERM IS GENERALLY UNDERSTOOD, AND THAT THE ARCHITECT'S OBLIGATIONS ARE LIMITED TO PROVIDING ARCHITECTURAL SERVICES DURING CONSTRUCTION, INCLUDING ON-SITE MONITORING, SITE VISITS, SHOP DRAWING REVIEW, DESIGN CLARIFICATION, ETC., THE CLIENT AGREES TO INDEMNIFY AND HOLD HARMLESS BARTHELEMY + PARTNERS FROM ANY LIABILITY ARISING FROM THE CONSTRUCTION OF THE PROJECT, INCLUDING THE NEGLIGENCE OF THE ARCHITECT, THE CLIENT, AND THEIR AGENTS, EMPLOYEES, OR SUBCONTRACTORS.

Project no: 24.04.130  
Date: 07.29.24  
Drawn by: V. Antico  
Project Manager: K. Fant

20-132 N. COUNTY RD  
PALM BEACH  
SYNAGOGUE

Project Address:  
20-132 N. County Rd, Palm Beach,  
FL, 33480

HEET NAME

### EAST ELEVATION OVERALL

HEET NUMBER

## A4.1

**COA-24-0022**  
**ZON-24-0055**



ARCHITECTURE AND DESIGN  
PROGETTO DI ARCHITETTURA

**THE PLAZA CENTER**  
1 ROYAL PALM WAY  
FIFTH FLOOR SUITE 500A  
PALM BEACH, FLORIDA 33480  
561 461 0108  
561 461 0106  
LIC. # AA26003943

ARTHOLEMEWPARTNERS.COM

## CONSULTANTS

**SHUTTS & BOWEN LLP**  
ATTORNEY  
1000 OKEECHOBEE BLVD # 1100  
WEST PALM BEACH, FL 33401  
PHONE: 561-835-8500  
FAX: 561-835-8501  
EMAIL: HOYER@SHUTTS.COM

**ENVIRONMENT DESIGN GROUP**  
LANDSCAPE ARCHITECT  
1100 N. COUNTY ROAD, SUITE 20-B  
MIRAMAR BEACH, FL 33480  
PHONE: 561-832-4600  
EMAIL: [DUSTIN@ENVIRONMENTDESIGNGROUP.COM](mailto:DUSTIN@ENVIRONMENTDESIGNGROUP.COM)

**CONKLING & LEWIS CONSTRUCTION, INC**  
**E-CONSTRUCTION CONSTRUCTION MANAGER**  
 1 OLD OKEECHOBEE BLVD  
 ST PALM BEACH, FL 33401  
 PHONE: 561-833-4441  
 E-MAIL: KLEWIS@CONKLINGANDLEWIS.COM

**ZABIK AND ASSOCIATES**  
**OWNER'S REPRESENTATIVE**  
 98 OKEECHOBEE BLVD SUITE 2  
 PALM BEACH, FL 33411  
 PHONE: 561-791-2468  
 EMAIL: LKRUTZ@ZABIKANDASSOCIATES.COM

**MONS & WHITE**  
**IL & TRAFFIC ENGINEER**  
 1 METROCENTRE BLVD WEST, STE 3  
 ST PALM BEACH, FL 33407  
 ONE: 561-478-7848  
 MAIL: BRYAN@SIMMONSANDWHITE.COM

FILE B FANT ARCHITECT # AR99255  
 INTERIOR DESIGNER # ID6422  
 A # 30425933 NCARB # 87929

#### visions:

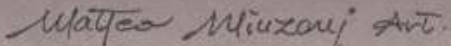

1 PROPOSED COLOR EAST ELEVATION - N. COUNTY RD  
SCALE: NTS

© COPYRIGHT 2021. THESE DRAWINGS ARE THE INSTRUMENT OF SERVICE TO THE PROJECT. THEY ARE NOT PRODUCTS OF DESIGN. ALL IDEAS, DESIGNS, MANAGEMENTS AND PLANS INDICATED OR REPRESENTED BY THESE DRAWINGS ARE OWNED BY AND THE PROPERTY OF BARTHOLOMEW + PARTNERS, AND WERE CREATED, EVOLVED AND DEVELOPED FOR YOUR USE AND IN CONNECTION WITH THIS PROJECT. NO PART OF THESE DRAWINGS, ANYMENTS OR PLANS SHALL BE USED OR DISCLOSED TO ANY PERSON, FIRM OR CORPORATION WITHOUT THE WRITTEN CONSENT OF BARTHOLOMEW + PARTNERS.

CONSTRUCTION ADMINISTRATION, AS THE TERM IS GENERALLY UNDERSTOOD, AND THAT WITHHOLDING + PARTNERS IS NOT CONTRACTED TO PROVIDE ARCHITECTURAL SERVICES DURING CONSTRUCTION, INCLUDING ON-SITE MONITORING, SITE VISITS, SHOP DRAWING REVIEW, DESIGN CLARIFICATION, ETC. THE CLIENT AGREES TO INDEMNIFY WITHHOLD HARMLESS BARTHOLOMEW + PARTNERS FROM ANY LIABILITY ARISING FROM ITS OR OMISSIONS IN THE PERFORMANCE OF SAID SERVICES DURING CONSTRUCTION. THE CLIENT, AND THEIR AGENTS, EMPLOYEES, OR SUBCONTRACTORS.

Project no: 24.04.130  
Date: 06.01.24  
Drawn by: S. Simmons & V. Antico  
Project Manager: K. Fant

20-132 N. COUNTY RD  
ALM BEACH  
YNAGOGUE

Project Address:  
20-132 N. County Rd, Palm Beach,  
FL 33480

STREET NAME

PROPOSED COLOR EAST  
ELEVATION

SHEET NUMBER

## A4.2

**COA-24-0022**  
**ZON-24-0055**



ARCHITECTURE AND DESIGN  
PROGETTO DI ARCHITETTURA

THE PLAZA CENTER  
1 ROYAL PALM WAY  
ENTHOUSE 600A  
PALM BEACH, FLORIDA 33480  
561 461 0108  
561 461 0106  
LIC. # AA26003943

ARTHOLEMEWPARTNERS.COM

CONSULTANTS

**SHUTTS & BOWEN LLP**  
ATTORNEY  
1000 OKEECHOBEE BLVD # 1100  
WEST PALM BEACH, FL 33401  
PHONE: 561-835-8500  
EMAIL: HOYER@SHUTTS.COM

**ENVIRONMENT DESIGN GROUP**  
LANDSCAPE ARCHITECT  
1100 N. COUNTY ROAD, SUITE 20-B  
MIRAMAR BEACH, FL 33480  
PHONE: 561-832-4600  
EMAIL: [DUSTIN@ENVIRONMENTDESIGNGROUP.COM](mailto:DUSTIN@ENVIRONMENTDESIGNGROUP.COM)

**CONKLING & LEWIS CONSTRUCTION, INC**  
**E-CONSTRUCTION CONSTRUCTION MANAGER**  
 1 OLD OKEECHOBEE BLVD  
 ST PALM BEACH, FL 33401  
 PHONE: 561-833-4441  
 E-MAIL: KLEWIS@CONKLINGANDLEWIS.COM

**ZABIK AND ASSOCIATES**  
**OWNER'S REPRESENTATIVE**  
 98 OKEECHOBEE BLVD SUITE 2  
 PALM BEACH, FL 33411  
 PHONE: 561-791-2468  
 EMAIL: LKRUTZ@ZABIKANDASSOCIATES.COM

**MONS & WHITE**  
**IL & TRAFFIC ENGINEER**  
 1 METROCENTRE BLVD WEST, STE 3  
 ST PALM BEACH, FL 33407  
 ONE: 561-478-7848  
 MAIL: BRYAN@SIMMONSANDWHITE.COM

FILE B FANT ARCHITECT # AR99255  
TERIOR DESIGNER # ID6422  
A # 30425933 NCARB # 87929

visions:

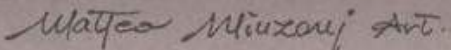

1 PROPOSED COLOR LANDSCAPE EAST ELEVATION - N. COUNTY RD  
SCALE: NTS

NOTWITHSTANDING, THESE DRAWINGS ARE THE INSTRUMENT OF SERVICE TO THE PROJECT. THEY ARE NOT PRODUCTS OF DESIGN. ALL IDEAS, DESIGN CONCEPTS, ARRANGEMENTS AND PLANS INDICATED OR REPRESENTED BY THIS/ THESE DRAWINGS ARE OWNED BY AND THE PROPERTY OF BARTHOLOMEW + PARTNERS, AND WERE CREATED, EVOLVED AND DEVELOPED FOR USE ON AND IN CONNECTION WITH THIS PROJECT. NONE OF SUCH IDEAS, DESIGNS, ARRANGEMENTS OR PLANS SHALL BE USED OR DISCLOSED TO ANY PERSON, FIRM OR CORPORATION WITHOUT THE WRITTEN PERMISSION OF BARTHOLOMEW + PARTNERS.

BARTHOLEMEW + PARTNERS IS NOT CONTRACTED TO PROVIDE ARCHITECTURAL SERVICES DURING CONSTRUCTION, INCLUDING ON-SITE MONITORING, SITE VISITS, SHOP DRAWING REVIEW, DESIGN CLARIFICATION, ETC.. THE CLIENT AGREES TO INDEMNIFY & HOLD HARMLESS BARTHOLEMEW + PARTNERS FROM ANY LIABILITY ARISING FROM SUCH OMISSIONS IN THE PERFORMANCE OF SAID SERVICES DURING CONSTRUCTION OF THE CLIENT, AND THEIR AGENTS, EMPLOYEES, OR SUBCONTRACTORS.

Project no: 24.04.130  
Date: 06.01.24  
Drawn by: S. Simmons & V. Antico  
Project Manager: K. Fant

20-132 N. COUNTY RD  
ALM BEACH  
YNAGOGUE

Project Address:  
20-132 N. County Rd, Palm Beach,  
FL 33480

HEET NAME

PROPOSED COLOR EAST  
ELEVATION

SHEET NUMBER

### A4.3

**COA-24-0022**  
**ZON-24-0055**





PROPOSED COLOR EAST ELEVATION - N. COUNTY RD - LANDMARKED BUILDING

SCALE: N.T.S

# Bartholemew + Partners

ARCHITECTURE AND DESIGN  
PROGETTO DI ARCHITETTURA

**THE PLAZA CENTER**  
251 ROYAL PALM WAY  
PENTHOUSE 600A  
PALM BEACH, FLORIDA 33480  
T: 561 461 0108  
F: 561 461 0108  
FL LIC. # A220003943

BARTHOLEMEWPARTNERS.COM

CONSULTANTS

**SHUTTS & BOWEN LLP**  
ATTORNEY  
525 OKEECHOBEE BLVD # 1100  
WEST PALM BEACH, FL 33401  
PHONE: 561-835-8500  
EMAIL: HOYER@SHUTTS.COM

**ENVIRONMENT DESIGN GROUP**  
LANDSCAPE ARCHITECT  
139 N COUNTY ROAD, SUITE 20-B  
PALM BEACH, FL 33480  
PHONE: 561-832-4600  
E-MAIL:DUSTIN@ENVIRONMENTDESIGNGROUP.COM

**CONKLING & LEWIS CONSTRUCTION, INC.**  
PRE-CONSTRUCTION CONSTRUCTION MANAGER  
1241 OLD OKEECHOBEE BLVD  
WEST PALM BEACH, FL 33401  
PHONE: 561-833-4411  
EMAIL: KLEWIS@CONKLINGANDLEWIS.COM

**ZABIK AND ASSOCIATES**  
OWNER'S REPRESENTATIVE  
11388 OKEECHOBEE BLVD SUITE 2  
ROYAL PALM BEACH, FL 33411  
PHONE: 561-793-2468  
EMAIL: LKRUTZ@ZABIKANDASSOCIATES.COM

**SIMMONS & WHITE**  
CIVIL & TRAFFIC ENGINEER  
2581 METROCENTRE BLVD WEST, STE 3  
WEST PALM BEACH, FL 33407  
PHONE: 561-478-7868  
EMAIL: BRYAN@SIMMONSANDWHITE.COM

**KYLE B FANT** ARCHITECT # AP98255  
INTERIOR DESIGNER # ID6422  
AIA # 3042593 NCARB # 87929

Revisions:

DISCLAIMER: THIS DRAWING IS THE INSTRUMENT OF SERVICE TO THE PROJECT. IT IS NOT TO BE USED FOR ANY OTHER PROJECT. ANY REUSE OF THIS DRAWING FOR ANY OTHER PROJECT WITHOUT THE WRITTEN PERMISSION OF BARTHOLEMEW + PARTNERS IS PROHIBITED. ANY REUSE OF THIS DRAWING FOR ANY OTHER PROJECT WITHOUT THE WRITTEN PERMISSION OF BARTHOLEMEW + PARTNERS IS PROHIBITED. ANY REUSE OF THIS DRAWING FOR ANY OTHER PROJECT WITHOUT THE WRITTEN PERMISSION OF BARTHOLEMEW + PARTNERS IS PROHIBITED.

Project no: 24.04.130  
Date: 06.01.24  
Drawn by: S. Simmons & V. Antico  
Project Manager: K. Fant

**120-132 N. COUNTY RD  
PALM BEACH  
SYNAGOGUE**

Project Address:  
120-132 N. County Rd, Palm Beach,  
FL, 33480

SHEET NAME

PROPOSED COLOR EAST  
ELEVATION

SHEET NUMBER

A4.4



ARCHITECTURE AND DESIGN  
PROGETTO DI ARCHITETTURA

THE PLAZA CENTER  
51 ROYAL PALM WAY  
ENTHOUSE 600A  
PALM BEACH, FLORIDA 33480  
P: 561 461 0108  
F: 561 461 0106  
L LIC. # AA26003943

ARTHOLEMEWPARTNERS.COM

CONSULTANTS

**SHUTTS & BOWEN LLP**  
ATTORNEY  
5 OKEECHOBEE BLVD # 1100  
WEST PALM BEACH, FL 33401  
PHONE: 561-835-8500  
EMAIL: HOYER@SHUTTS.COM

**ENVIRONMENT DESIGN GROUP**  
LANDSCAPE ARCHITECT  
9 N COUNTY ROAD, SUITE 20-B  
JULIA BEACH, FL 33480  
PHONE: 561-832-4600  
MAIL: DUSTIN@ENVIRONMENTDESIGNGROUP.COM

**CONKLING & LEWIS CONSTRUCTION, INC**  
**SE-CONSTRUCTION CONSTRUCTION MANAGER**  
 1101 OLD OKEECHOBEE BLVD  
 WEST PALM BEACH, FL 33401  
 PHONE: 561-833-4441  
 EMAIL: KLEWIS@CONKLINGANDLEWIS.COM

**BIK AND ASSOCIATES**  
OWNER'S REPRESENTATIVE  
898 OKEECHOBEE BLVD SUITE 2  
PALM BEACH, FL 33411  
PHONE: 561-791-2468  
EMAIL: LKRUTZ@ZABIKANDASSOCIATES.COM

**SIMMONS & WHITE**  
**CIVIL & TRAFFIC ENGINEER**  
 31 METROCENTRE BLVD WEST, STE 3  
 WEST PALM BEACH, FL 33407  
 PHONE: 561-478-7848  
 EMAIL: [BRYAN@SIMMONSANDWHITE.COM](mailto:BRYAN@SIMMONSANDWHITE.COM)

**LYLE B FANT** ARCHITECT # AR99255  
 INTERIOR DESIGNER # ID6422  
 IA # 30425933 NCARB # 87929

visions:

NOTICE: THESE DRAWINGS ARE THE INSTRUMENT OF SERVICE TO THE PROJECT. THEY ARE NOT PRODUCTS OF DESIGN. ALL IDEAS, DESIGNS, ARRANGEMENTS AND PLANS INDICATED OR REPRESENTED BY THESE DRAWINGS ARE OWNED BY AND THE PROPERTY OF BARTHELEMEW + PARTNERS, AND WERE CREATED, EVOLVED AND DEVELOPED FOR USE ON AND IN CONNECTION WITH THIS PROJECT. NONE OF SUCH IDEAS, DESIGNS, ARRANGEMENTS OR PLANS SHALL BE USED OR DISCLOSED TO ANY PERSON, FIRM OR CORPORATION WITHOUT THE WRITTEN PERMISSION OF BARTHELEMEW + PARTNERS.

CONSTRUCTION ADMINISTRATION, AS THE TERM IS GENERALLY UNDERSTOOD, AND THAT BARTHOLOMEW + PARTNERS IS NOT CONTRACTED TO PROVIDE ARCHITECTURAL SERVICES DURING CONSTRUCTION, INCLUDING ON-SITE MONITORING, SITE VISITS, SHOP DRAWING REVIEW, DESIGN CLARIFICATION, ETC.. THE CLIENT AGREES TO INDEMNIFY AND HOLD HARMLESS BARTHOLOMEW + PARTNERS FROM ANY LIABILITY ARISING FROM OMISSIONS OR ERRORS IN THE PERFORMANCE OF SAID SERVICES DURING CONSTRUCTION OF THE CLIENT, AND THEIR AGENTS, EMPLOYEES, OR SUBCONTRACTORS.

Project no: 24.04.130  
Date: 06.01.24  
Drawn by: S. Simmons & V. Antico  
Project Manager: K. Fant

20-132 N. COUNTY RD  
PALM BEACH  
SYNAGOGUE

Project Address:  
20-132 N. County Rd, Palm Beach,  
FL 33480

SHEET NAME

PROPOSED COLOR EAST  
ELEVATION

SHEET NUMBER

## A4.5



SCALE: N.T.S



ARCHITECTURE AND DESIGN  
PROGETTO DI ARCHITETTURA

ARTHOLEMEWPARTNERS.COM

## UTTS &amp; BOWEN LLP

**ENVIRONMENT DESIGN GROUP**  
**LANDSCAPE ARCHITECT**

**INKLING & LEWIS CONSTRUCTION, INC**  
**SE CONSTRUCTION CONSTRUCTION MANAGER**

**SIMMONS & WHITE**  
**CIVIL & TRAFFIC ENGINEER**  
 81 METROCENTRE BLVD WEST, STE 3  
 WEST PALM BEACH, FL 33407  
 PHONE: 561-478-7848  
 EMAIL: [BRYAN@SIMMONSANDWHITE.COM](mailto:BRYAN@SIMMONSANDWHITE.COM)

## Revisions:

INSTRUCTION ADMINISTRATION, AS THE TERM IS GENERALLY UNDERSTOOD, AND THAT BARTHELEMEY + PARTNERS IS NOT CONTRACTED TO PROVIDE ARCHITECTURAL SERVICES DURING CONSTRUCTION, INCLUDING ON-SITE MONITORING, SITE VISITS, SHOP DRAWING REVIEW, DESIGN CLARIFICATION, ETC.. THE CLIENT AGREES TO INDEMNIFY AND HOLD HARMLESS BARTHELEMEY + PARTNERS FROM ANY LIABILITY ARISING FROM THE OR OMISSIONS IN THE PERFORMANCE OF SAID SERVICES DURING CONSTRUCTION THE CLIENT, AND THEIR AGENTS, EMPLOYEES, OR SUBCONTRACTORS.

Project Address:  
20-132 N. County Rd, Palm Beach,  
L, 33480

PROPOSED COLOR EAST  
ELEVATION

## A4.6



SCALE: N.T.S



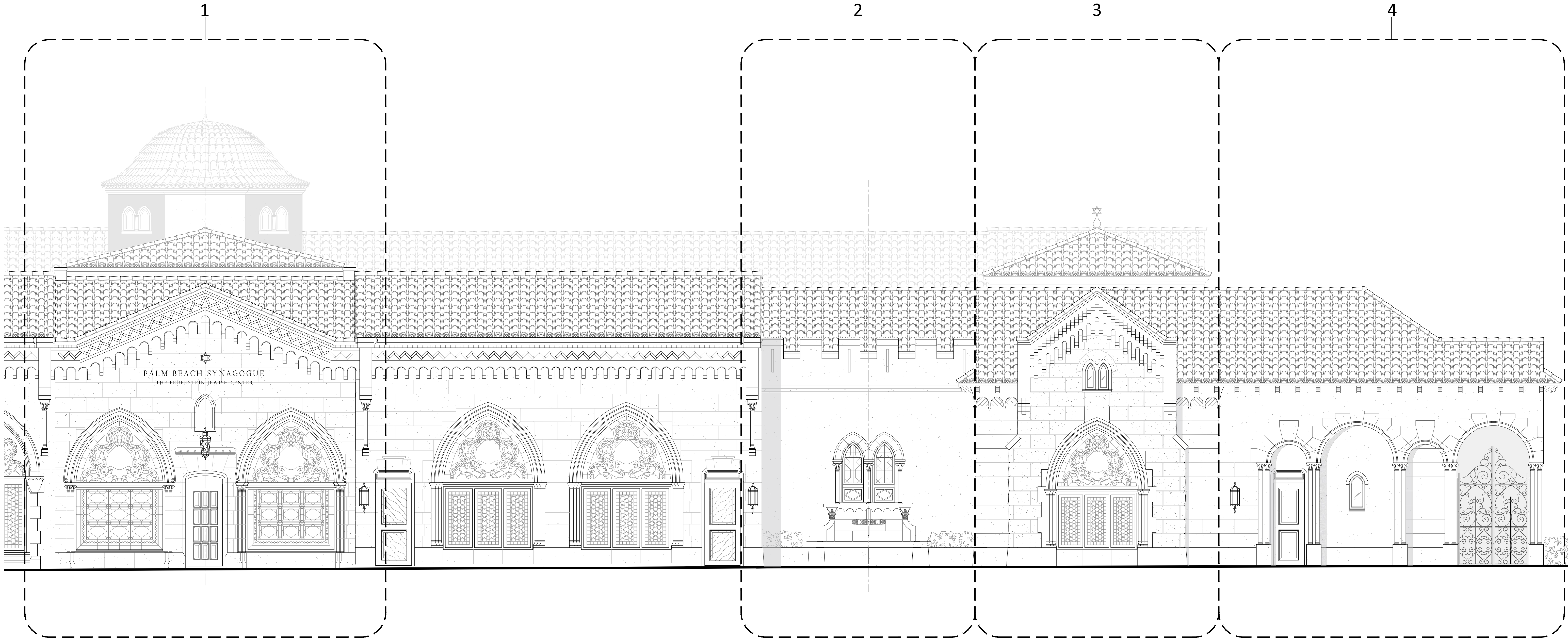

1 PROPOSED EAST ELEVATION  
SCALE:  $\frac{1}{4}$ " = 1'-0"

## Bartholemew + Partners

ARCHITECTURE AND DESIGN  
PROGETTO DI ARCHITETTURA

THE PLAZA CENTER  
251 ROYAL PALM WAY  
PENTHOUSE 600A  
PALM BEACH, FLORIDA 33480  
T: 561 481 0108  
F: 561 481 0108  
FL LIC. # AA26003943

BARTHOLEMWPARTNERS.COM

### CONSULTANTS

SHUTTS & BOWEN LLP  
ATTORNEY  
525 OKEECHOBEE BLVD # 1100  
WEST PALM BEACH, FL 33401  
PHONE: 561-835-8500  
EMAIL: HOYER@SHUTTS.COM

ENVIRONMENT DESIGN GROUP  
LANDSCAPE ARCHITECT  
139 N COUNTY ROAD, SUITE 20-B  
PALM BEACH, FL 33480  
PHONE: 561-832-4600  
E-MAIL: DUSTIN@ENVIRONMENTDESIGNGROUP.COM

CONKLING & LEWIS CONSTRUCTION, INC.  
PRE-CONSTRUCTION CONSTRUCTION MANAGER  
1241 OLD OKEECHOBEE BLVD  
WEST PALM BEACH, FL 33401  
PHONE: 561-833-4411  
EMAIL: KLEWIS@CONKLINGANDLEWIS.COM

ZABIK AND ASSOCIATES  
OWNER'S REPRESENTATIVE  
11388 OKEECHOBEE BLVD SUITE 2  
ROYAL PALM BEACH, FL 33411  
PHONE: 561-791-2468  
EMAIL: LKRUTZ@ZABIKANDASSOCIATES.COM

SIMMONS & WHITE  
CIVIL & TRAFFIC ENGINEER  
2581 METROCENTRE BLVD WEST, STE 3  
WEST PALM BEACH, FL 33407  
PHONE: 561-478-7868  
EMAIL: BRYAN@SIMMONSANDWHITE.COM

KYLE B FANT ARCHITECT # AR09225  
INTERIOR DESIGNER # 034622  
AIA # 30425933 NCARB # 875029

### Revisions:

CONCEPT: THIS DRAWING IS THE PROPERTY OF THE ARCHITECT AND IS NOT TO BE REPRODUCED OR COPIED IN ANY MANNER WITHOUT THE WRITTEN PERMISSION OF THE ARCHITECT. THE ARCHITECT ASSUMES NO LIABILITY FOR ANY DAMAGE OR LOSS OF ANY KIND, INCLUDING BUT NOT LIMITED TO, THE LOSS OF ANY DATA OR INFORMATION, OR ANY OTHER LOSS, ARISING OUT OF THE USE OF THIS DRAWING. THE ARCHITECT'S LIABILITY IS LIMITED TO THE DESIGN OF THE BUILDING AND THE ARCHITECT'S LIABILITY IS LIMITED TO THE DESIGN OF THE BUILDING AND THE ARCHITECT'S LIABILITY IS LIMITED TO THE DESIGN OF THE BUILDING.

Project no: 24.04.130  
Date: 07.25.24  
Drawn by: V. Antico  
Project Manager: K. Fant

120-132 N. COUNTY RD  
PALM BEACH  
SYNAGOGUE

Project Address:  
120-132 N. County Rd, Palm Beach,  
FL, 33480

### SHEET NAME

PROPOSED EAST  
ENLARGED ELEVATION

### SHEET NUMBER

A4.7

COA-24-0022  
ZON-24-0055



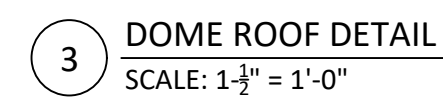
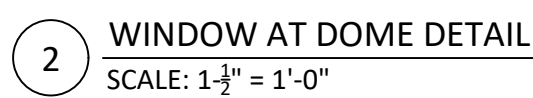
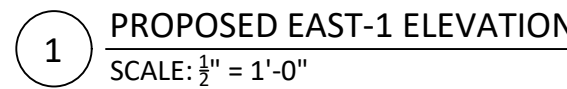

# Bartholemew + Partners

ARCHITECTURE AND DESIGN  
PROGETTO DI ARCHITETTURA

**THE PLAZA CENTER**  
251 ROYAL PALM WAY  
PENTHOUSE 600A  
PALM BEACH, FLORIDA 33480  
T: 561 461 0108  
F: 561 461 0106  
FL LIC. # AA26003943

BARTHOLEMWPARTNERS.COM

## CONSULTANTS

SHUTTS &amp; BOWEN LLP

525 OKEECHOBEE BLVD # 110

PHONE: 561-835-8500

END FILE: NO TESTS TO RUN

LANDSCAPE ARCHITECT

PALM BEACH, FL 33480

E-MAIL: DUSTIN@ENVIRONMEN

CONKLING &amp; LEWIS CONSTRUCTION

1241 OLD OKEECHOBEE BLVD

PHONE: 561-833-4441

ERIK. KLEWIS &amp; CONKLING, INC.

**OWNER'S REPRESENTATIVE**

ROYAL PALM BEACH, FL 33411

EMAIL: LKRUTZ@ZABIKANDAS

SIMMONS &amp; WHITE

CIVIL & TRAFFIC ENGINEER  
2581 METROCENTRE BLVD W

PHONE: 561-478-7848

EMAIL: BRYAN@SIMMONS.EDU

KYLE B FANT ARCHITECT #A

AIA # 30425933 NCARB # 8792

---

Revisions:

COPYRIGHT 2024. THESE DRAWINGS ARE THE INSTRUMENT OF SERVICE TO THE ARCHITECT. THEY ARE NOT PRODUCTS OF DESIGN. ALL IDEAS, DESIGNS, ARRANGEMENTS AND PLANS INDICATED OR REPRESENTED BY THIS/THOSE DRAWING(S) ARE OWNED BY AND THE PROPERTY OF BARTHOLOMEW + PARTNERS, AND VICERECREATED, EVOLVED AND DEVELOPED FOR USE ON AND IN CONNECTION WITH THIS PROJECT. NONE OF SUCH IDEAS, DESIGNS, ARRANGEMENTS OR PLANS SHALL BE REUSED.

CONSTRUCTION ADMINISTRATION, AS THE TERM IS GENERALLY UNDERSTOOD, AND THAT BARTHOLOMEW + PARTNERS IS NOT CONTRACTED TO PROVIDE ARCHITECTURAL SERVICES DURING CONSTRUCTION, INCLUDING ON-SITE MONITORING, SITE VISITS, SHOP DRAWING REVIEW, DESIGN CLARIFICATION, ETC., THE CLIENT AGREES TO INDEMNIFY AND HOLD HARMLESS BARTHOLOMEW + PARTNERS FROM ANY LIABILITY ARISING FROM ACTS OR OMISSIONS IN THE PERFORMANCE OF SAID SERVICES DURING CONSTRUCTION BY THE CLIENT, AND THEIR AGENTS, EMPLOYEES, OR SUBCONTRACTORS.

Project no: 24.04.130

Date: 07.29.24

Project Manager: K. E.

120-132 N. COUNTY RD  
PALM BEACH  
SYNAGOGUE

Project Address:  
120-132 N. County Rd, Palm Beach,  
FL, 33480

SHEET NAME

### PROPOSED EAST-1 DETAILS

SHEET NUMBER

## A4.8



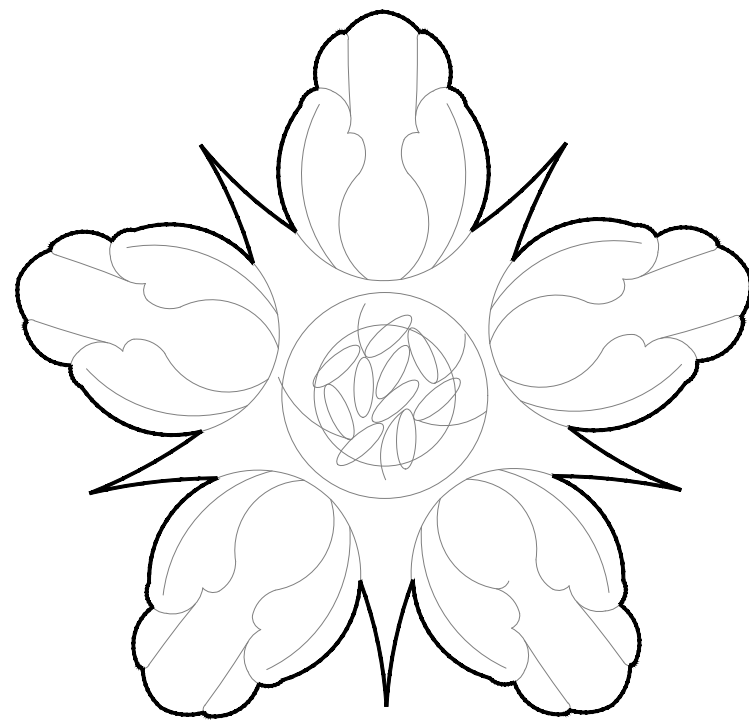

1 ETROG FLOWER ROSETTE DETAIL  
SCALE: 6" = 1'-0"

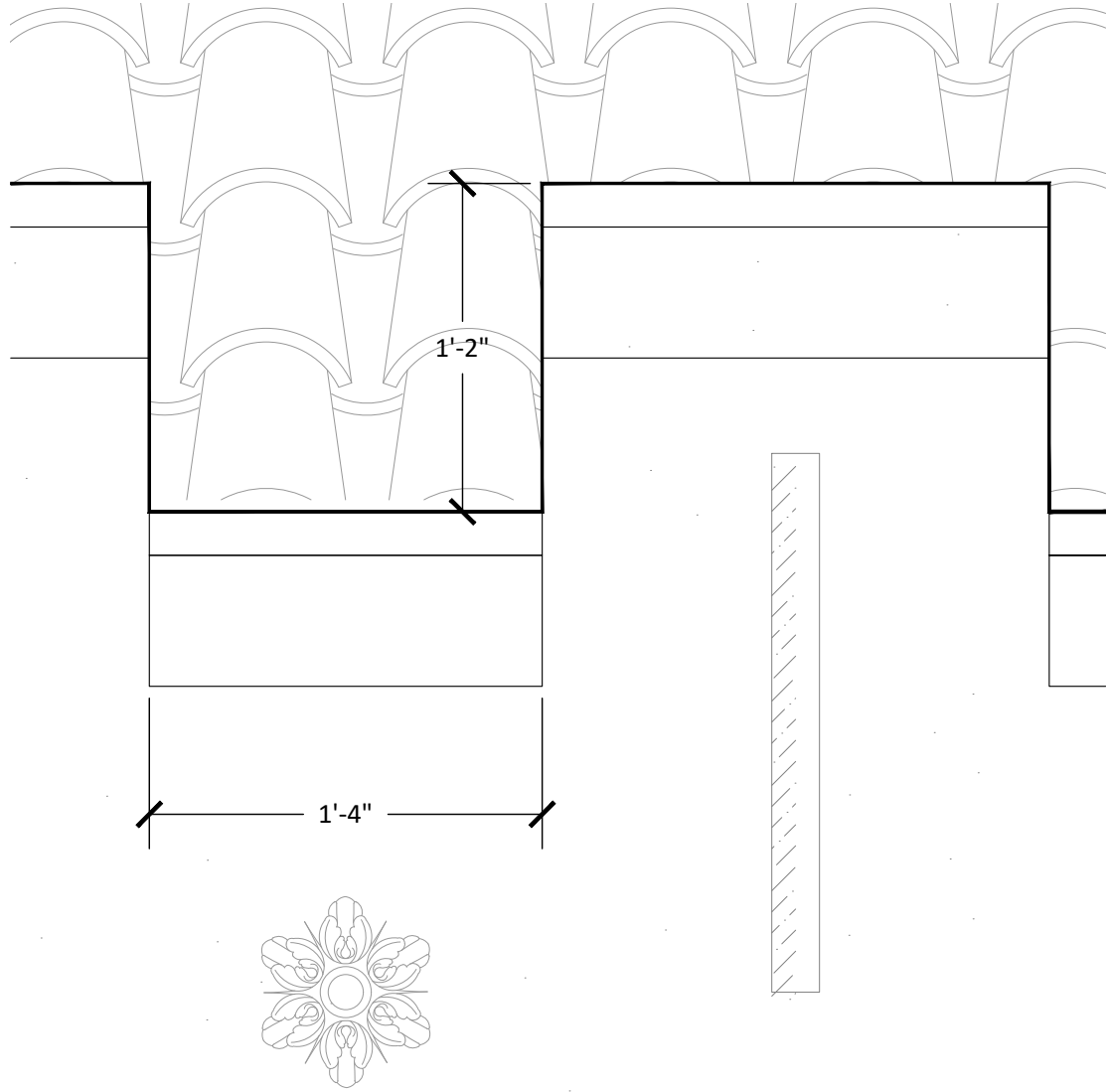

4 MEDIEVAL REVIVAL PARAPET DETAIL  
SCALE: 1-1/2" = 1'-0"

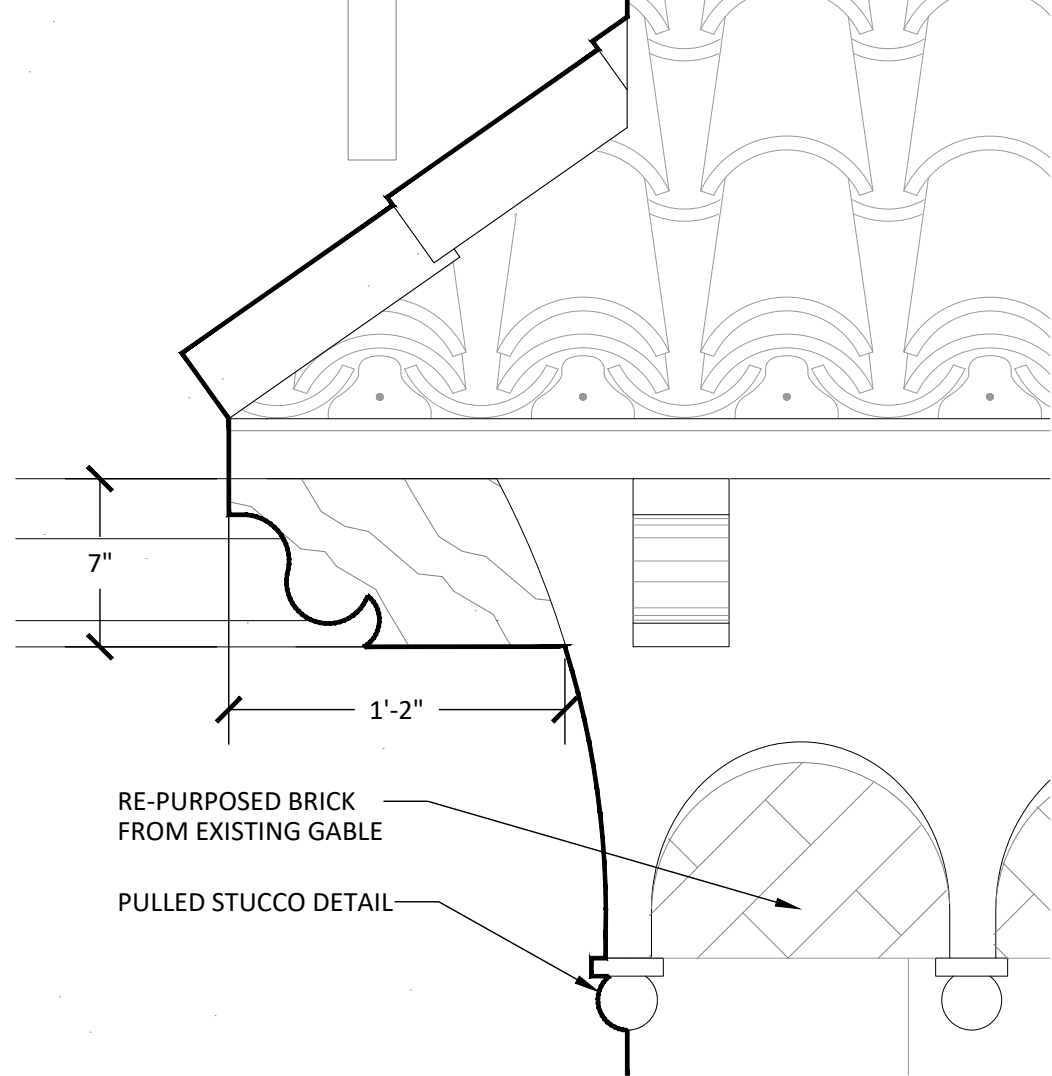

5 OUTLOOKER DETAIL  
SCALE: 1-1/2" = 1'-0"

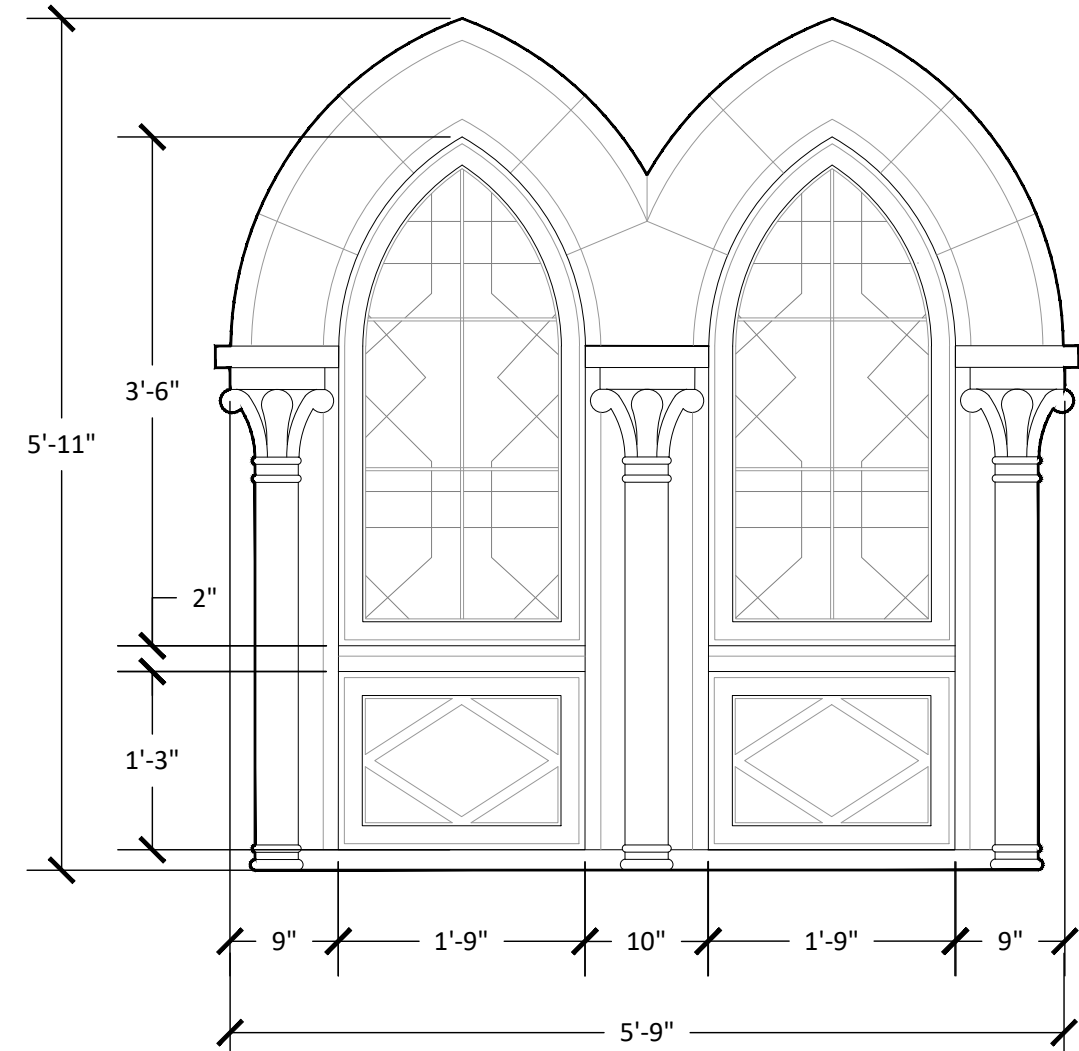

2 STAINED GLASS WINDOW DETAIL  
SCALE: 3/4" = 1'-0"

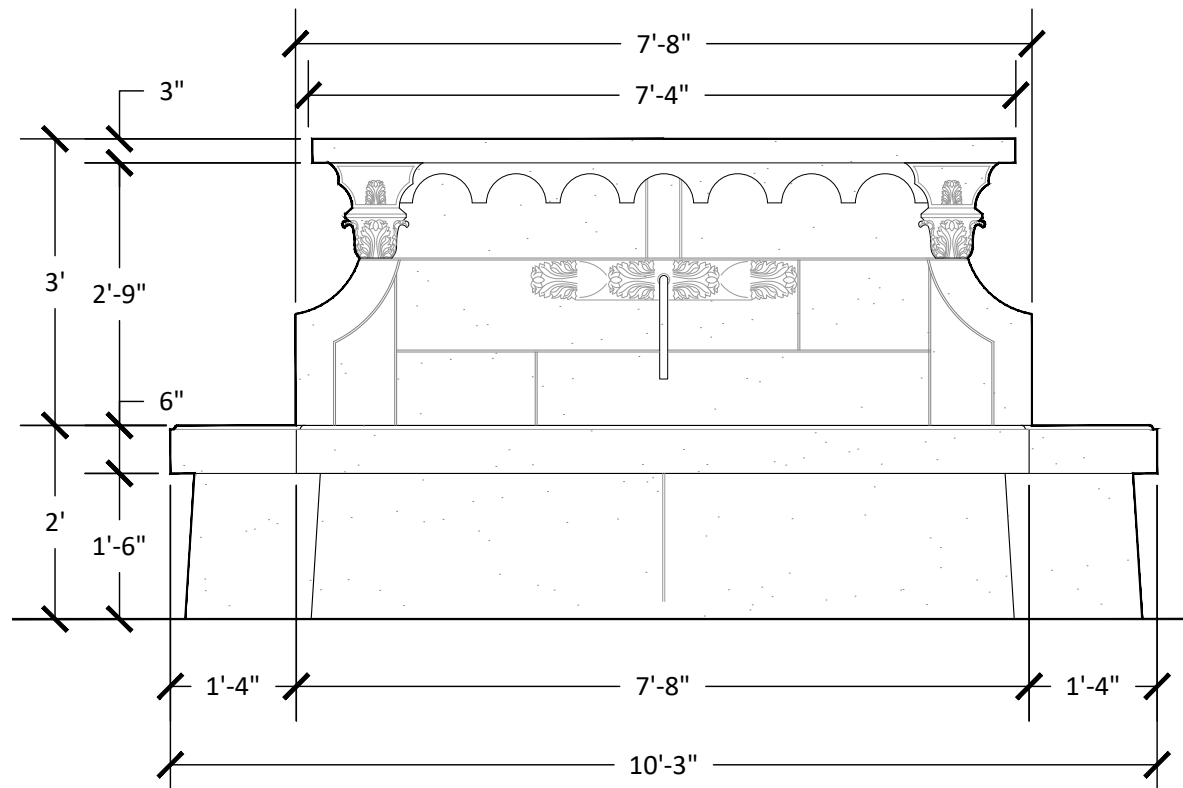

3 FOUNTAIN DETAIL  
SCALE: 3/4" = 1'-0"

TAPERED MISSION BARREL  
ROOF TILE. COLOR TO  
MATCH EXISTING

STUCCO FINISH TO MATCH  
EXISTING SYNAGOGUE

COQUINA ROSETTE

RECESSED STUCCO DETAIL

PULLED STUCCO BANDING

LIMESTONE WINDOW  
SURROUND

LIMESTONE CORINTHIAN  
COLUMN

ANODIZED ALUMINUM  
STAINED GLASS  
WINDOW TO MATCH  
EXISTING SYNAGOGUE

LIMESTONE SILL

LIMESTONE PANEL

CUSTOM CARVED  
JERUSALEM STONE  
FOUNTAIN BACKING

CUSTOM CARVED  
JERUSALEM STONE  
FOUNTAIN BASE

CORALSTONE WATERTABLE  
TO MATCH EXISTING

4 PROPOSED EAST-2 ELEVATION  
SCALE: 1/2" = 1'-0"

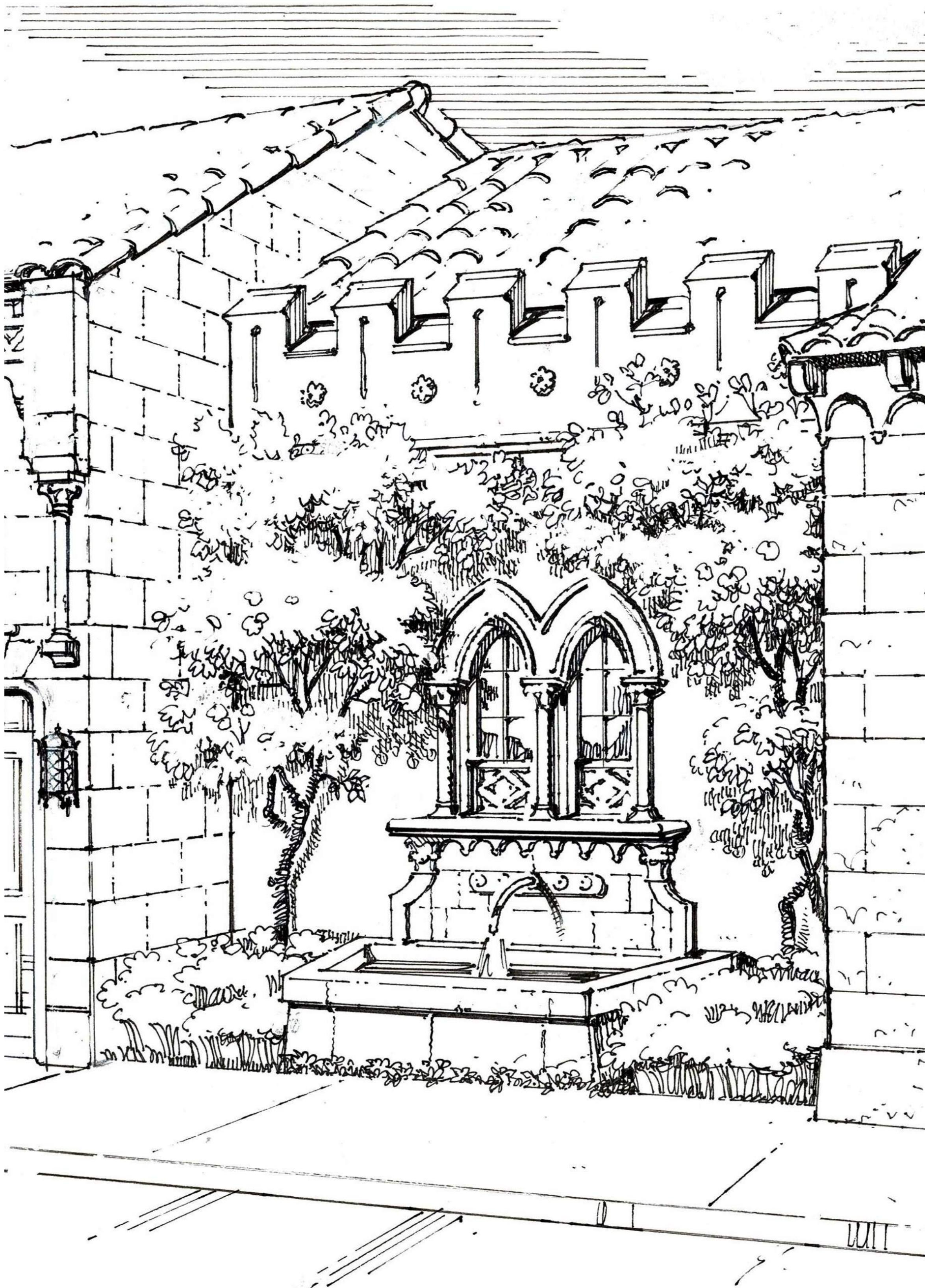

6 SHDED DETAIL  
SCALE: N.T.S

COA-24-0022  
ZON-24-0055

## Bartholemew + Partners

ARCHITECTURE AND DESIGN  
PROGETTO DI ARCHITETTURA

THE PLAZA CENTER  
251 ROYAL PALM WAY  
PENTHOUSE 600A  
PALM BEACH, FLORIDA 33480  
T: 561 481 0108  
F: 561 481 0106  
FL LIC. # AA26003943

BARTHOLEMIEWPARTNERS.COM

### CONSULTANTS

#### SHUTTS & BOWEN LLP

ATTORNEYS

525 OKEECHOBEE BLVD # 1100  
WEST PALM BEACH, FL 33401  
PHONE: 561-835-8500  
EMAIL: HOYER@SHUTTS.COM

#### ENVIRONMENT DESIGN GROUP

LANDSCAPE ARCHITECT

139 N COUNTY ROAD, SUITE 20-B  
PALM BEACH, FL 33480  
PHONE: 561-832-4600  
E-MAIL: DUSTIN@ENVIRONMENTDESIGNGROUP.COM

#### CONKLING & LEWIS CONSTRUCTION, INC.

PRE-CONSTRUCTION CONSTRUCTION MANAGER

1241 OLD OKEECHOBEE BLVD  
WEST PALM BEACH, FL 33401  
PHONE: 561-833-4411  
EMAIL: KLEWIS@CONKLINGANDLEWIS.COM

#### ZABIK AND ASSOCIATES

OWNER'S REPRESENTATIVE

11388 OKEECHOBEE BLVD SUITE 2  
ROYAL PALM BEACH, FL 33411  
PHONE: 561-791-2468  
EMAIL: LKRUTZ@ZABIKANDASSOCIATES.COM

#### SIMMONS & WHITE

CIVIL & TRAFFIC ENGINEER

2581 METROCENTRE BLVD WEST, STE 3  
WEST PALM BEACH, FL 33407  
PHONE: 561-478-7868  
EMAIL: BRYAN@SIMMONSANDWHITE.COM

KYLE B FANT, ARCHITECT # AR09255  
INTERIOR DESIGNER # 034622  
AIA # 30425933 NCARB # 875029

Revisions:

CONCEPT: THIS ARCHITECTURE IS THE PROPERTY OF BARTHOLEMEW + PARTNERS. ANY REUSE, REPRODUCTION, OR MODIFICATION OF THIS ARCHITECTURE WITHOUT THE WRITTEN PERMISSION OF BARTHOLEMEW + PARTNERS IS PROHIBITED. THE CLIENT AGREES TO INDEMNIFY AND HOLD BARTHOLEMEW + PARTNERS HARMLESS FROM AND AGAINST ALL CLAIMS, DAMAGES, LOSSES, AND EXPENSES, INCLUDING REASONABLE ATTORNEY'S FEES, ARISING OUT OF OR RESULTING FROM THE USE OF THIS ARCHITECTURE, WHETHER IN CONNECTION WITH THE DESIGN OR CONSTRUCTION OF THE PROJECT OR OTHERWISE.

Project no: 24.04.130

Date: 07.25.24

Drawn by: V. Antico

Project Manager: K. Fant

120-132 N. COUNTY RD  
PALM BEACH  
SYNAGOGUE

Project Address:  
120-132 N. County Rd, Palm Beach,  
FL, 33480

SHEET NAME

PROPOSED EAST-2  
DETAILS

SHEET NUMBER

A4.9



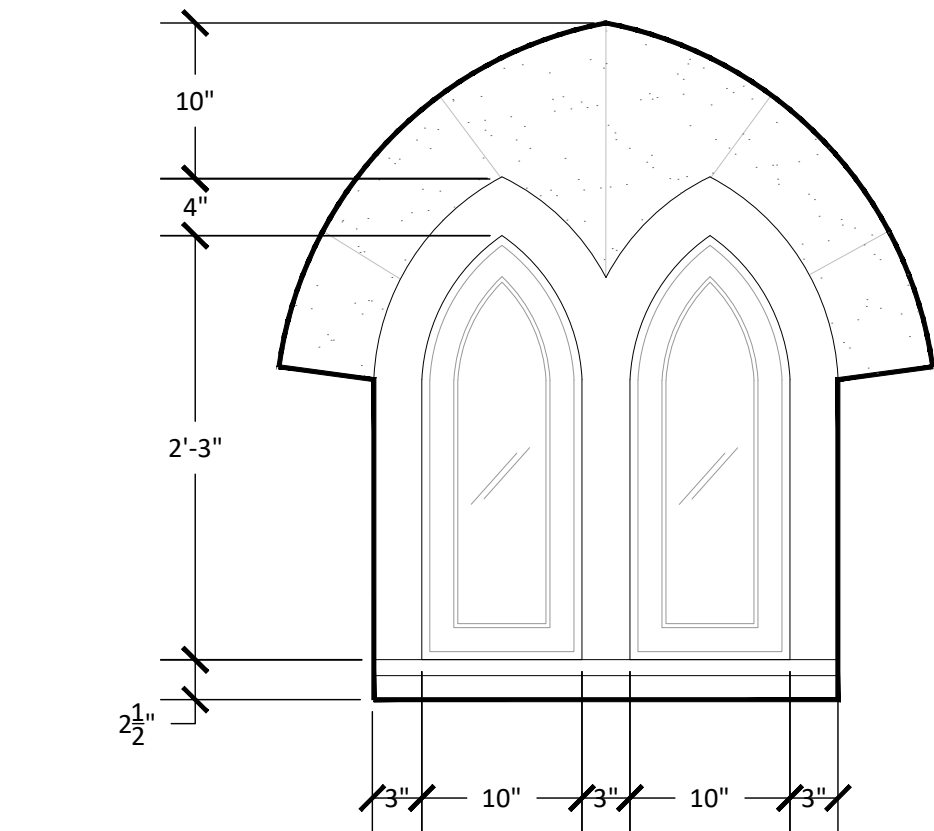

1 EXISTING DETAIL  
SCALE: 1" = 1'-0"

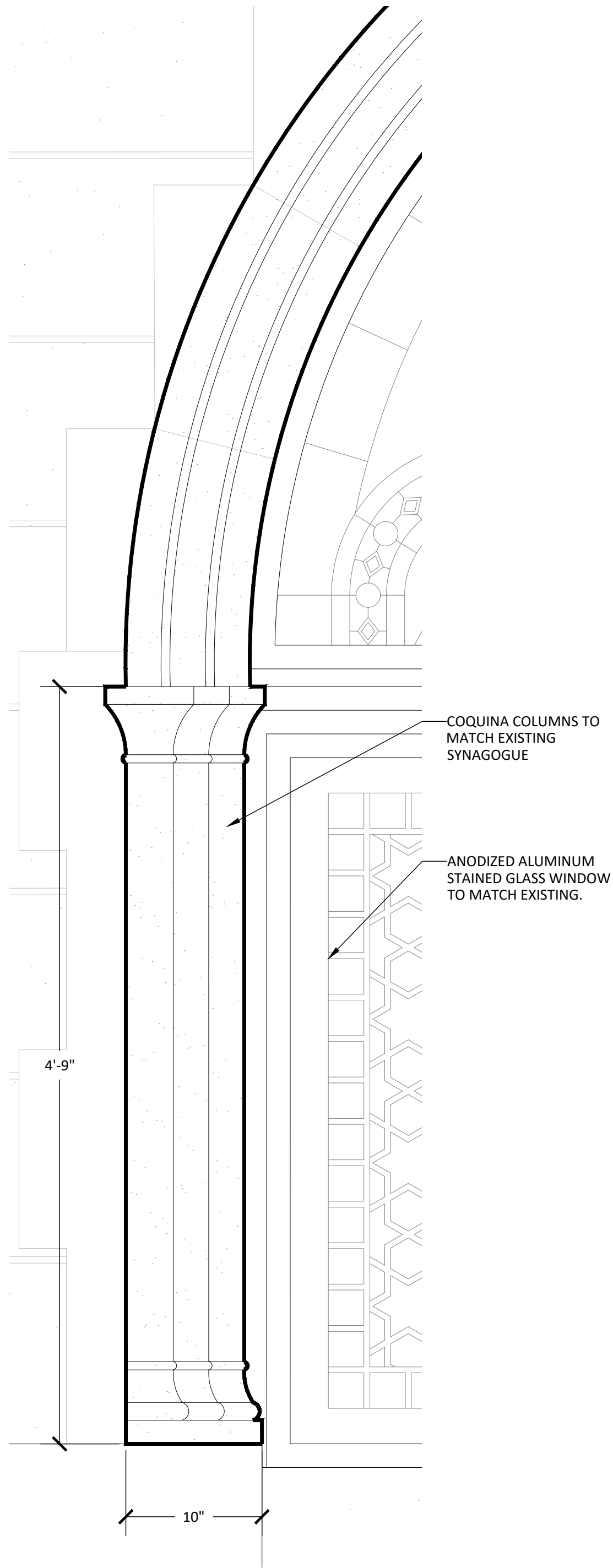

2 EXISTING DETAIL  
SCALE: 1 1/2" = 1'-0"

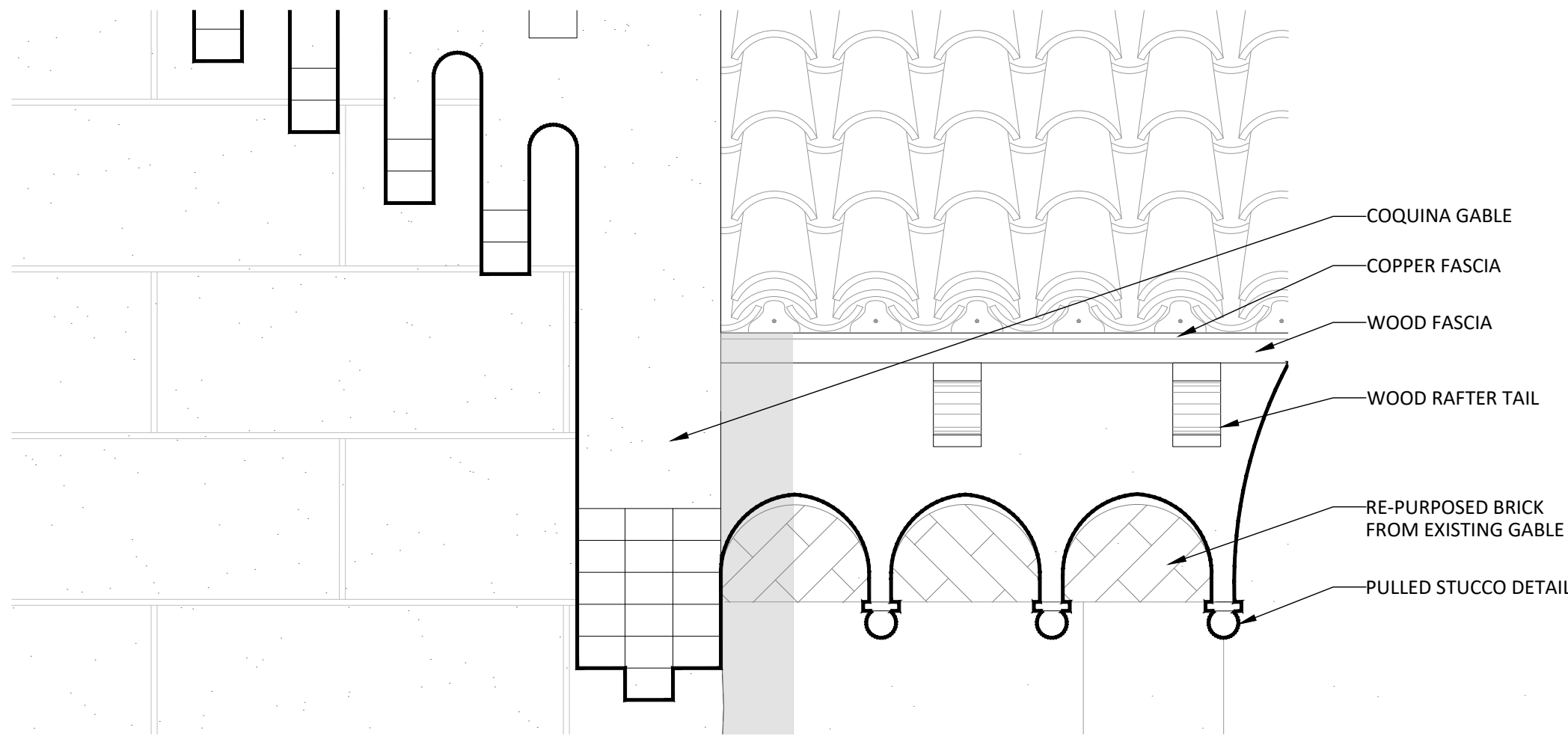

1 EXISTING DETAIL  
SCALE: 1" = 1'-0"

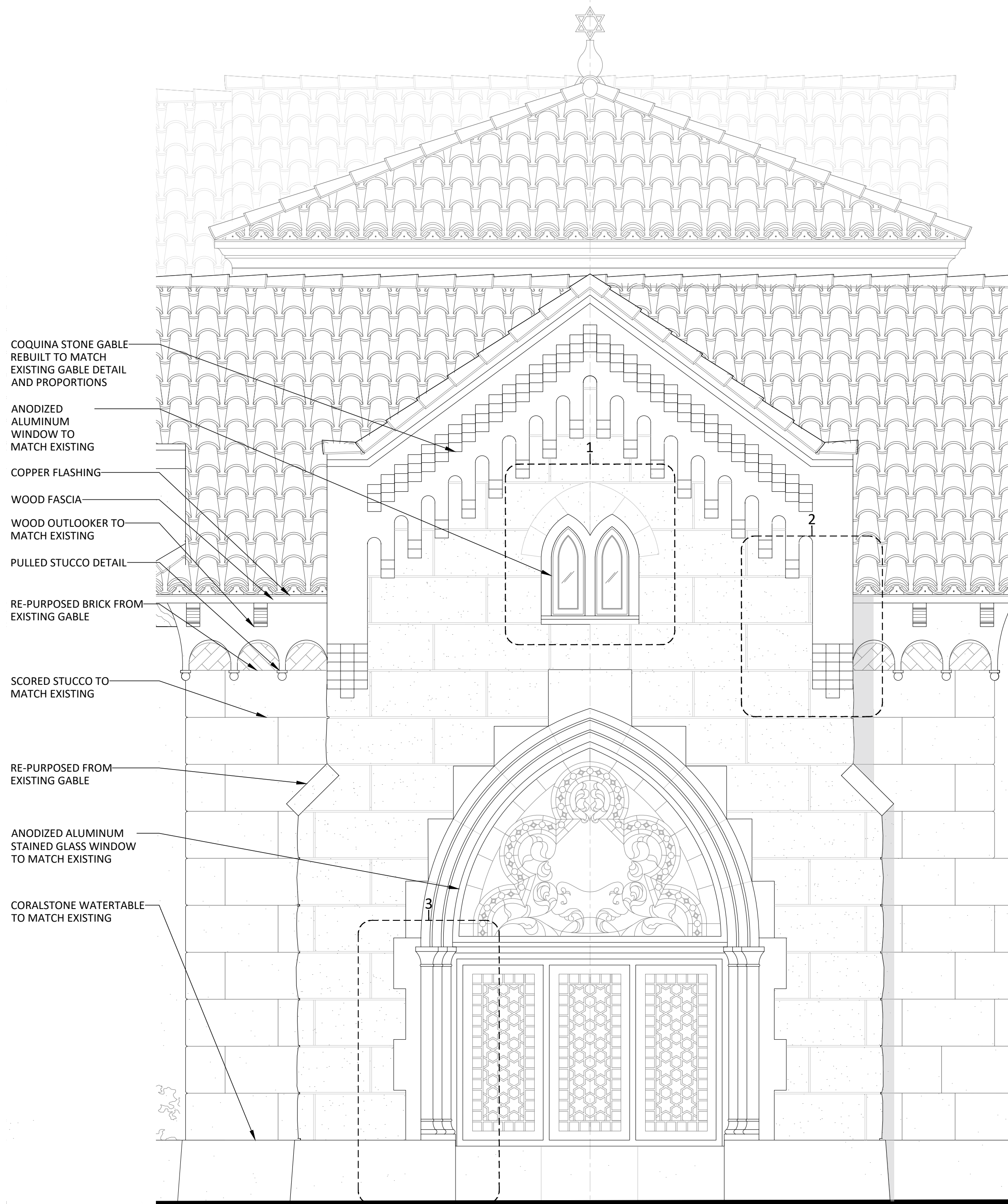

4 PROPOSED EAST-3 ELEVATION  
SCALE: 3/4" = 1'-0"



5 DETAIL  
SCALE: N.T.S

COA-24-0022  
ZON-24-0055

## Bartholemew + Partners

ARCHITECTURE AND DESIGN  
PROGETTO DI ARCHITETTURA

THE PLAZA CENTER  
251 ROYAL PALM WAY  
PENTHOUSE 600A  
PALM BEACH, FLORIDA 33480  
T: 561 481 0108  
F: 561 481 0106  
FL LIC. # AA26003943

BARTHOLEMIEWPARTNERS.COM

CONSULTANTS

SHUTTS & BOWEN LLP

ATTORNEY

525 OKEECHOBEE BLVD # 1100

WEST PALM BEACH, FL 33401

PHONE: 561-835-8500

EMAIL: HOYER@SHUTTS.COM

ENVIRONMENT DESIGN GROUP

LANDSCAPE ARCHITECT

139 N COUNTY ROAD, SUITE 20-B

PALM BEACH, FL 33480

PHONE: 561-832-4600

E-MAIL: DUSTIN@ENVIRONMENTDESIGNGROUP.COM

CONKLING & LEWIS CONSTRUCTION, INC.

PRE-CONSTRUCTION CONSTRUCTION MANAGER

1241 OLD OKEECHOBEE BLVD

WEST PALM BEACH, FL 33401

PHONE: 561-833-4411

EMAIL: KLEWIS@CONKLINGANDLEWIS.COM

ZABIK AND ASSOCIATES

OWNER'S REPRESENTATIVE

11388 OKEECHOBEE BLVD SUITE 2

ROYAL PALM BEACH, FL 33411

PHONE: 561-791-2468

EMAIL: LKRUTZ@ZABIKANDASSOCIATES.COM

SIMMONS & WHITE

CIVIL & TRAFFIC ENGINEER

2581 METROCENTRE BLVD WEST, STE 3

WEST PALM BEACH, FL 33407

PHONE: 561-478-7968

EMAIL: BRYAN@SIMMONSANDWHITE.COM

KYLE B FANT ARCHITECT # AR09225

INTERIOR DESIGNER # 034622

ALA # 30425933 NCARB # 875029

Revisions:

CONTRACTOR'S USE ONLY: THIS DRAWING IS THE PROPERTY OF THE ARCHITECT. IT IS TO BE USED ONLY FOR THE PROJECT AND SITE SPECIFICALLY IDENTIFIED HEREON. IT IS NOT TO BE REPRODUCED, COPIED, OR USED FOR ANY OTHER PROJECT WITHOUT THE WRITTEN PERMISSION OF THE ARCHITECT. ANY REUSE OF THIS DRAWING FOR ANY OTHER PROJECT WITHOUT THE WRITTEN PERMISSION OF THE ARCHITECT IS STRICTLY PROHIBITED.

CONSTRUCTION ADMINISTRATION: AS THE TERM IS GENERALLY UNDERSTOOD, AND THAT A PROFESSIONAL ARCHITECT'S OBLIGATION TO PROVIDE CONSTRUCTION ADMINISTRATION IS LIMITED TO THE DESIGN OF THE PROJECT AND THE PREPARATION OF THE CONSTRUCTION DOCUMENTS. THE ARCHITECT'S OBLIGATION TO PROVIDE CONSTRUCTION ADMINISTRATION IS LIMITED TO THE DESIGN OF THE PROJECT AND THE PREPARATION OF THE CONSTRUCTION DOCUMENTS. THE ARCHITECT'S OBLIGATION TO PROVIDE CONSTRUCTION ADMINISTRATION IS LIMITED TO THE DESIGN OF THE PROJECT AND THE PREPARATION OF THE CONSTRUCTION DOCUMENTS.

Project no: 24.04.130

Date: 07.25.24

Drawn by: V. Antico

Project Manager: K. Fant

120-132 N. COUNTY RD  
PALM BEACH  
SYNAGOGUE

Project Address:  
120-132 N. County Rd, Palm Beach,  
FL, 33480

SHEET NAME

PROPOSED EAST-3  
DETAILS

SHEET NUMBER

A4.10



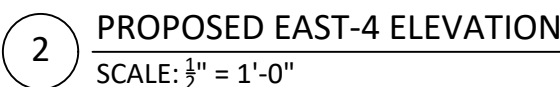

**COA-24-0022**  
**ZON-24-0055**

ARCHITECTURE AND DESIGN  
PROGETTO DI ARCHITETTURA

**THE PLAZA CENTER**  
251 ROYAL PALM WAY  
PENTHOUSE 600A  
PALM BEACH, FLORIDA 33480  
T: 561 461 0108  
F: 561 461 0106  
FL LIC. # AA26003943

BARTHOLEMEWPARTNERS.COM

## CONSULTANTS

SHUTTS &amp; BOWEN LLP

525 OKEECHOBEE BLVD # 11  
WEST PALM BEACH, FL 33409

PHONE: 561-835-8500  
EMAIL: HOYER@SHUTTS.COM

ENVIRONMENT DESIGN GROUP

LANDSCAPE ARCHITECT  
139 N COUNTY ROAD, SUITE 100

PHONE: 561-832-4600

CONKLING &amp; LEWIS CONSTRUCT

PRE-CONSTRUCTION CONST  
1241 OLD OKEECHOBEE BLVD

WEST PALM BEACH, FL 33401  
PHONE: 561-833-4441

EMAIL: KLEWIS@CONKLINGA

ZABIN AND ASSOCIATES  
OWNER'S REPRESENTATIVE  
1100 SUTHERLAND BLVD. S.

ROYAL PALM BEACH, FL 33411  
PHONE: 561.701.2489

EMAIL: LKRUTZ@ZABIKANDA

**SIMMONS & WHITE**  
CIVIL & TRAFFIC ENGINEER

2581 METROCENTRE BLVD W  
WEST PALM BEACH, FL 33407

EMAIL: BRYAN@SIMMONSAND

---

KYLE B FANT ARCHITECT #

AIA # 30425933 NCARB # 8790

Revisions:

COPYRIGHT 2004. THESE DRAWINGS ARE THE INSTRUMENT OF SERVICE TO THE ARCHITECT. THEY ARE NOT PRODUCTS OF DESIGN. ALL IDEAS, DESIGNS, ARRANGEMENTS AND PLANS INDICATED OR REPRESENTED BY THESE DRAWINGS ARE OWNED BY AND THE PROPERTY OF BATHURSTUDIOS + PARTNERS, AND MUST BE USED ONLY AS SUCH FOR THE PROJECT AND SITE SPECIFICALLY IDENTIFIED HEREIN. NONE OF SUCH IDEAS, DESIGNS, ARRANGEMENTS OR PLANS SHALL BE USED BY OR DISCLOSED TO ANY PERSON, FIRM OR CORPORATION WITHOUT THE WRITTEN PERMISSION OF BATHURSTUDIOS + PARTNERS.

CONSTRUCTION ADMINISTRATION, AS THE TERM IS GENERALLY UNDERSTOOD, AND THAT THE ARCHITECT SHALL BE RESPONSIBLE TO PROVIDE INSTRUCTIONS TO ARCHITECTS DURING CONSTRUCTION, INCLUDING ON-SITE MEETINGS, SITE VISITS, SHOP DRAWING REVIEW, DESIGN CLARIFICATION, ETC. THE CLIENT AGREES TO INDEMNIFY AND HOLD BATHURSTUDIOS + PARTNERS HARMLESS FROM AND AGAINST ALL CLAIMS, SUITS, ACTS OR OMISSIONS IN THE PERFORMANCE OF SAID SERVICES DURING CONSTRUCTION BY THE CLIENT, AND THEIR AGENTS, EMPLOYEES, OR SUBCONTRACTORS.

Project no: 24.04.130

Date: 07.29.24  
Drawn by: M. Antice

Project Manager: K. F.

120-132 N. COUNTY RD  
PALM BEACH  
SYNAGOGUE

Project Address:  
120-132 N. County Rd, Palm Beach  
FL, 33480

SHEET NAME

### PROPOSED EAST-4 DETAILS

SHEET NUMBER

## A4.11