

Part IV

SITE & FLOOR PLANS

Palm Beach Synagogue

PROJECT DATA

LOCATION ADDRESS: 120-132 N COUNTY ROAD
MUNICIPALITY: WEST PALM BEACH
PARCEL CONTROL NUMBER: 50-43-43-22-31-000-1751 & 50-43-43-22-31-000-1730

BUILDING FOOT PRINT: 13,980 SF
ACRES: 0.7207 ACRE
AREA OF LOT: 31,400 S.F.
PROPERTY USE: 7100 - RELIGIOUS
ZONING: C-TS - COMMERCIAL TOWN SERVING

MUNICODE PALM BEACH

MINIMUM SETBACKS:
FRONT: 5'-0"
REAR: 10'-0"
SIDE: 5'-0"
MAXIMUM BUILDING HEIGHT: NOT TO EXCEED 25 FEET.
MAXIMUM OVERALL HEIGHT: MAXIMUM ALLOWABLE BUILDING HEIGHT, AS DEFINED IN SECTION 134-2, PLUS FIVE FEET FOR A FLAT ROOF AND TEN FEET FOR ALL OTHER ROOF STYLES.

MAXIMUM LOT COVERAGE: 70 PERCENT.

MINIMUM LANDSCAPED OPEN SPACE: 25 PERCENT. NOT LESS THAN 35 PERCENT OF THE REQUIRED FRONT YARD MUST BE LANDSCAPED OPEN SPACE FOR C-TS DISTRICT.

EXISTING	ALLOWABLE	PROPOSED
SETBACKS: FRONT (N COUNTY): 5'-0" FRONT (SUNSET): 0'-0" SIDE YARD (WEST): 37'-4" SIDE YARD (NORTH): 1'-9"	SETBACKS: FRONT: 5'-0" REAR: 10'-0" SIDE: 5'-6"	SETBACKS: FRONT (SUNSET): 0'-0" SIDE YARD (N COUNTY): 5'-0" SIDE YARD (WEST): 7'-0" REAR YARD (NORTH): 11'-0"
EXISTING LOT COVERAGE: 44.5%	LOT COVERAGE: 70%	PROPOSED LOT COVERAGE: 69.4%
OPEN SPACE: 7%	OPEN SPACE: 25%	OPEN SPACE: 10.03%
FRONT YARD LANDSCAPED: 10.06%	FRONT YARD LANDSCAPED: 35%	FRONT YARD LANDSCAPED: 18.05%

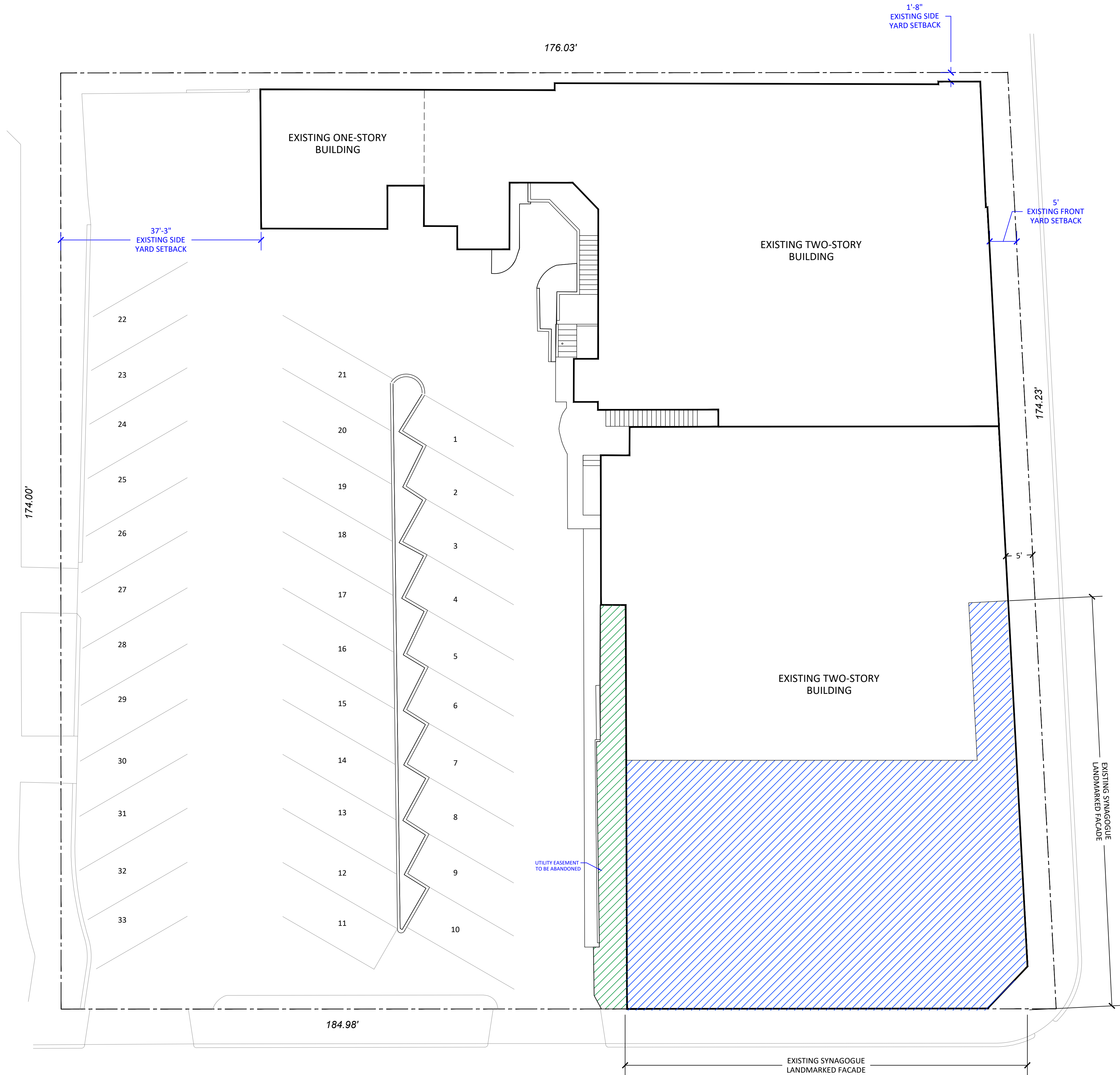

LOCATION ADDRESS: 120-132 N COUNTY ROAD
 MUNICIPALITY: WEST PALM BEACH
 PARCEL CONTROL NUMBER: 50-43-43-22-31-000-1751 & 50-43-43-22-31-000-1730

BUILDING FOOTPRINT: 13,980 SF
 ACRES: 0.7207 ACRE
 AREA OF LOT: 31,400 S.F.
 PROPERTY USE: 7100- RELIGIOUS
 ZONING: C-TS - COMMERCIAL TOWN SERVING

MUNICODICE PALM BEACH





MINIMUM SETBACKS:
 FRONT: 5'-0"
 REAR: 10'-0"
 SIDE: 5'-0"
 MAXIMUM BUILDING HEIGHT: NOT TO EXCEED 25 FEET.
 MAXIMUM OVERALL HEIGHT: MAXIMUM ALLOWABLE BUILDING HEIGHT, AS DEFINED IN SE
 FEET FOR A FLAT ROOF AND TEN FEET FOR ALL OTHER ROOF TYPES.

MAXIMUM LOT COVERAGE: 70 PERCENT.

MINIMUM LANDSCAPED OPEN SPACE: 25 PERCENT. NOT LESS THAN 35 PERCENT OF THE RE
 MUST BE LANDSCAPED OPEN SPACE FOR C-TS DISTRICT.

BUILDING ONE: 7,897 SF
 BUILDING TWO: 6,083 SF
 TOTAL: 13,980 SF
 EXISTING LOT COVERAGE: 45.5%

EXISTING	ALLOWABLE	PROPOSED
<p>SETBACKS: FRONT (N COUNTY): 5'-0" FRONT (SUNSET): 0'-0" SIDE YARD (WEST): 37'-4" SIDE YARD (NORTH): 1'-9"</p> <p>EXISTING LOT COVERAGE: 44.5%</p> <p>OPEN SPACE: 7%</p> <p>FRONT YARD LANDSCAPED: 10.06%</p>	<p>SETBACKS: FRONT: 5'-0" REAR: 10'-0" SIDE: 5'-6"</p> <p>LOT COVERAGE: 70%</p> <p>OPEN SPACE: 25%</p> <p>FRONT YARD LANDSCAPED: 35%</p>	<p>SETBACKS: FRONT (SUNSET): 0'-0" SIDE YARD (N COUNTY): 5'-0" SIDE YARD (WEST): 7'-0" REAR YARD (NORTH): 11'-0"</p> <p>PROPOSED LOT COVERAGE: 69.4%</p> <p>OPEN SPACE: 10.03%</p> <p>FRONT YARD LANDSCAPED: 18.05%</p>

<u>LEGEND:</u>	
LANDMARKED FACADE (PRESERVED)	
NOT LANDMARKED (PRESERVED)	
NOT LANDMARKED PROPOSED (DEMO)	
REMOVE VISIBLE AC RTU'S	

[illegible]

Project no: 24.04.130
Date: 07.29.24
Drawn by: V. Antico
Project Manager: K. Fant

120-132 N. COUNTY RD
PALM BEACH
SYNAGOGUE

Project Address:
120-132 N. County Rd, Palm Beach,
FL, 33480

SHEET NAME

EXISTING DEMOLITION
SITE PLAN

SHEET NUMBER

SP5.1

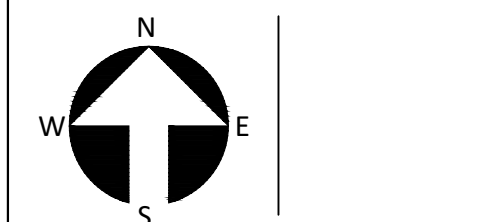

COA-24-0022
ZON-24-0055

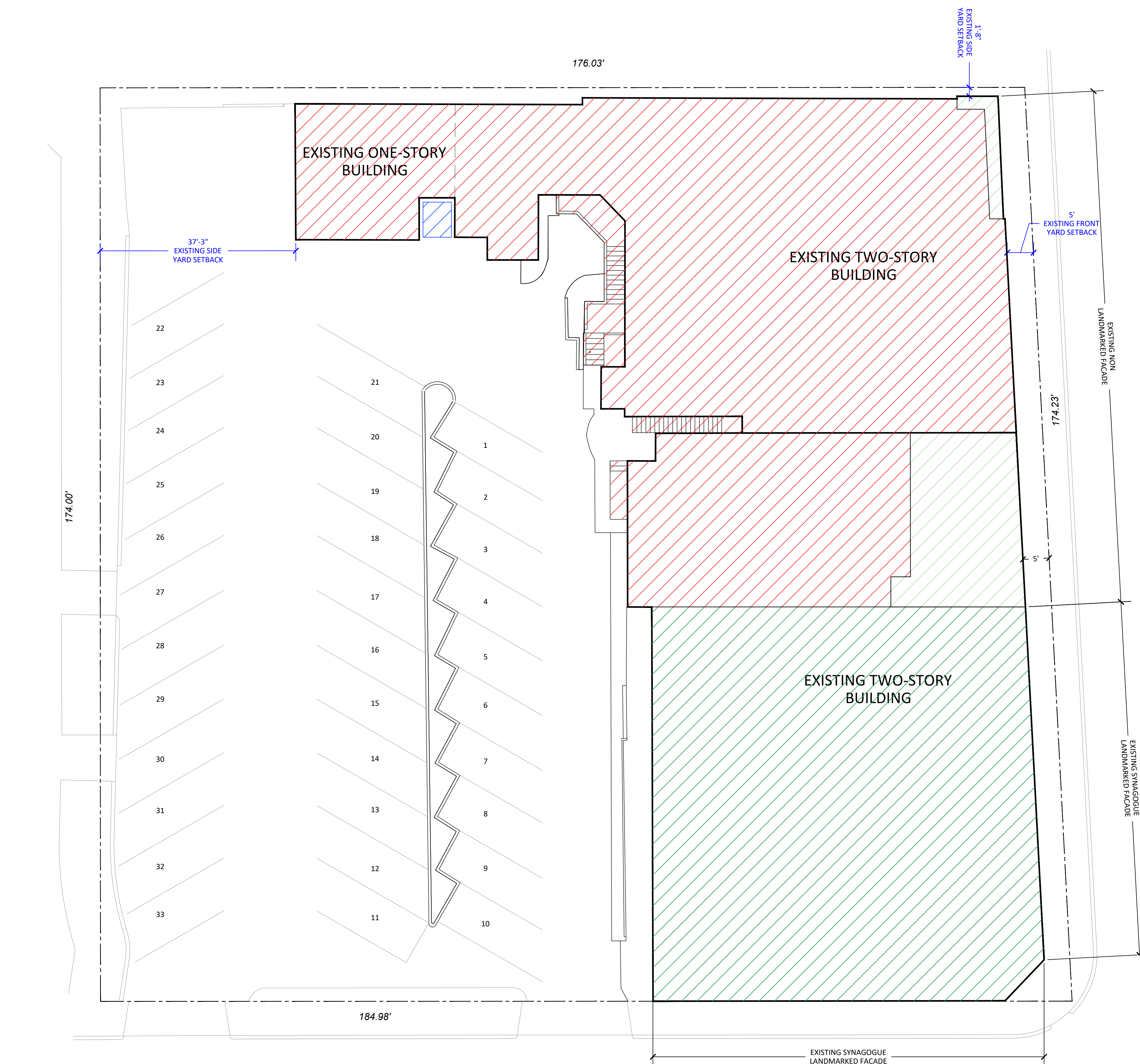

LOCATION ADDRESS:	120-132 N COUNTY ROAD
MUNICIPALITY:	WEST PALM BEACH
PARCEL CONTROL NUMBER:	50-43-43-22-31-000-1751 & 50-43-43-22-31-000-1730

BUILDING FOOT PRINT:	13,980 SF
ACRES:	0.7207 ACRE
AREA OF LOT:	31,400 S.F.
PROPERTY USE:	7100- RELIGIOUS
ZONING:	C-TS - COMMERCIAL TOWN SERVING

MUNICODE PALM BEACH

MINIMUM SETBACKS:

FRONT: 5'-0"
REAR: 10'-0"

SIDE: 5'-0"

MAXIMUM BUILDING HEIGHT: NOT TO EXCEED 25 FEET.
MAXIMUM OVERALL HEIGHT: MAXIMUM ALLOWABLE BUILDING HEIGHT

FEET FOR A FLAT ROOF AND TEN FEET FOR ALL OTHER ROOF STYLES.

MAXIMUM LOT COVERAGE: 70 PERCENT.

MINIMUM LANDSCAPED OPEN SPACE: 25%

MINIMUM LANDSCAPED OPEN SPACE: 25 PERCENT. NOT LESS THAN 55 PERCENT OF THE REQUIRED FRONT YARD MUST BE LANDSCAPED OPEN SPACE FOR C-TS DISTRICT.

KYLE B FANT ARCHITECT # AR99255
INTERIOR DESIGNER # ID6422
AIA # 30425933 NCARB # 87929

Revisions:

4

COPYRIGHT 2004. THESE DRAWINGS ARE THE INSTRUMENT OF SERVICE TO THE ARCHITECT. THEY ARE NOT PRODUCTS OF DESIGN, BUT IDEAS, CONCEPTS, AND CONCLUSIONS. ANY REPRODUCTION OR TRANSMISSION OF THESE DRAWINGS ARE OWNED BY AND THE PROPERTY OF BARTHOLOMEW + PARTNERS, AND WERE CREATED, EVOLVED AND DEVELOPED FOR USE, ON AND IN CONNECTION WITH THIS PROJECT. NONE OF SUCH REPRODUCTION OR TRANSMISSION SHALL BE PERMITTED OR BE DISCLOSED TO ANY PERSON, FIRM OR CORPORATION WITHOUT THE WRITTEN PERMISSION OF BARTHOLOMEW + PARTNERS.

CONSTRUCTION ADMINISTRATION: AS THE TERM IS GENERALLY UNDERSTOOD, AND THAT BARTHOLOMEW + PARTNERS IS NOT CONTRACTED TO PROVIDE ARCHITECTURAL SERVICES DURING CONSTRUCTION, INCLUDING ON-SITE MONITORING, SITE VISITS, SHOP DRAWING REVIEW, ETC., BARTHOLOMEW + PARTNERS DOES NOT GUARANTEE THE ACCURACY AND HOLD HARMLESS BARTHOLOMEW + PARTNERS FROM ANY LIABILITY ARISING FROM SUCH MISASSIGNING IN THE FIELD OF CONSTRUCTION ADMINISTRATION.

AND THEIR AGENTS, EMPLOYEES, OR SUBCONTRACTORS.

Project no: 24.04.130
Date: 07.29.24
Drawn by: V. Antico
Project Manager: K. Fant

120-132 N. COUNTY RD
PALM BEACH
SYNAGOGUE

Project Address:
120-132 N. County Rd, Palm Beach,
FL, 33480

SHEET NAME

PROPOSED SITE PLAN

SHEET NUMBER

SP5.2



1 PROPOSED SITE PLAN
SCALE: 3/32" = 1'-0"

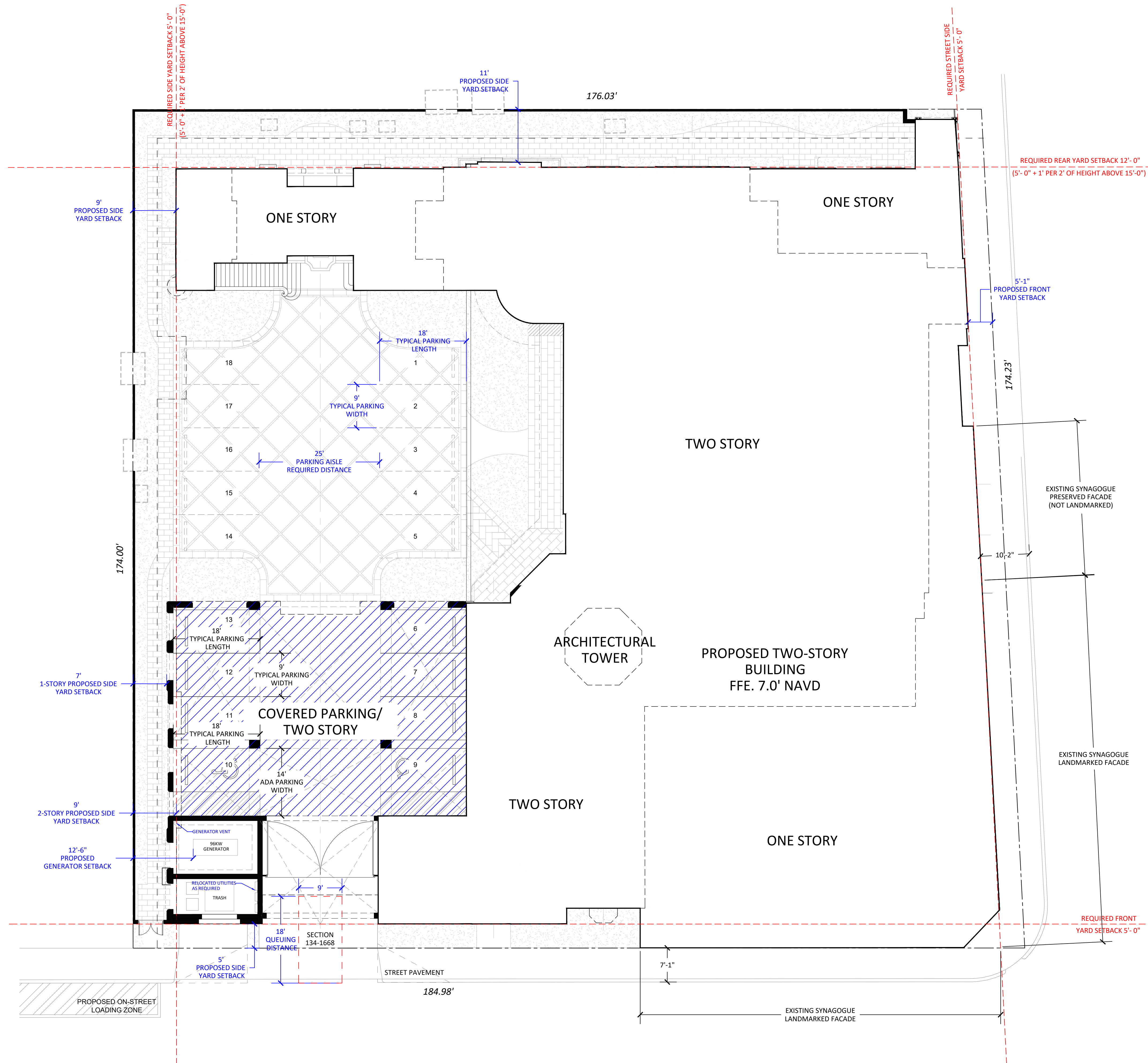

Bartholemew
+ Partners

ARCHITECTURE AND DESIGN
PROGETTO DI ARCHITETTURA

THE PLAZA CENTER
251 ROYAL PALM WAY
PENTHOUSE 600A
PALM BEACH, FLORIDA 33480
T: 561 481 0108
F: 561 481 0108
FL LIC. # AA26003943

BARTHOLEMEEWPARTNERS.COM

CONSULTANTS

SHUTTS & BOWEN LLP
ATTORNEY
525 OKEECHOBEE BLVD # 1100
WEST PALM BEACH, FL 33401
PHONE: 561-835-8500
EMAIL: HOYER@SHUTTS.COM

ENVIRONMENT DESIGN GROUP
LANDSCAPE ARCHITECT
139 N COUNTY ROAD, SUITE 20-B
PALM BEACH, FL 33480
PHONE: 561-832-4600
E-MAIL:DUSTIN@ENVIRONMENTDESIGNGROUP.COM

CONKLING & LEWIS CONSTRUCTION, INC.
PRE-CONSTRUCTION CONSTRUCTION MANAGER
1241 OLD OKEECHOBEE BLVD
WEST PALM BEACH, FL 33401
PHONE: 561-833-4441
EMAIL: KLEWIS@CONKLINGANDLEWIS.COM

ZABIK AND ASSOCIATES
OWNER'S REPRESENTATIVE
11388 OKEECHOBEE BLVD SUITE 2
ROYAL PALM BEACH, FL 33411
PHONE: 561-791-2468
EMAIL: LKRUTZ@ZABIKANDASSOCIATES.COM

SIMMONS & WHITE
CIVIL & TRAFFIC ENGINEER
2581 METROCENTRE BLVD WEST, STE 3
WEST PALM BEACH, FL 33407
PHONE: 561-475-7568
EMAIL: BRYAN@SIMMONSANDWHITE.COM

KYLE B FANT ARCHITECT # AR09225
INTERIOR DESIGNER # 054622
AIA # 30425933 NCARB # 875029

Revisions:

CONCEPT: THIS ARCHITECTURAL DRAWING IS THE PROPERTY OF THE ARCHITECT AND IS NOT TO BE REPRODUCED OR COPIED IN ANY MANNER WITHOUT THE WRITTEN PERMISSION OF THE ARCHITECT. THE ARCHITECT ASSUMES NO LIABILITY FOR ANY DAMAGE TO PERSONS OR PROPERTY ARISING OUT OF THE USE OF THIS DRAWING. THE ARCHITECT'S RESPONSIBILITY IS LIMITED TO THE DESIGN OF THE BUILDING AND ITS STRUCTURE. THE ARCHITECT DOES NOT GUARANTEE THE ACCURACY OF ANY INFORMATION PROVIDED BY THE CLIENT OR ANY OTHER SOURCE. THE ARCHITECT'S DESIGN IS BASED ON THE INFORMATION PROVIDED BY THE CLIENT AND IS NOT TO BE USED FOR ANY OTHER PURPOSE WITHOUT THE WRITTEN PERMISSION OF THE ARCHITECT.

CONSTRUCTION ADMINISTRATION: AS THE TERMS SPECIFICALLY UNDERSTOOD, AND THAT A PROFESSIONAL ENGINEER OR ARCHITECT IS REQUIRED TO REVIEW AND APPROVE ANY CONSTRUCTION ADMINISTRATION. THE ARCHITECT'S RESPONSIBILITY IS LIMITED TO THE DESIGN OF THE BUILDING AND ITS STRUCTURE. THE ARCHITECT DOES NOT GUARANTEE THE ACCURACY OF ANY INFORMATION PROVIDED BY THE CLIENT OR ANY OTHER SOURCE. THE ARCHITECT'S DESIGN IS BASED ON THE INFORMATION PROVIDED BY THE CLIENT AND IS NOT TO BE USED FOR ANY OTHER PURPOSE WITHOUT THE WRITTEN PERMISSION OF THE ARCHITECT.

Project no: 24.04.130
Date: 07.25.24
Drawn by: V. Antico
Project Manager: K. Fant

120-132 N. COUNTY RD
PALM BEACH
SYNAGOGUE

Project Address:
120-132 N. County Rd, Palm Beach,
FL, 33480

SHEET NAME

EXISTING FIRST FLOOR PLAN

SHEET NUMBER

A0.0

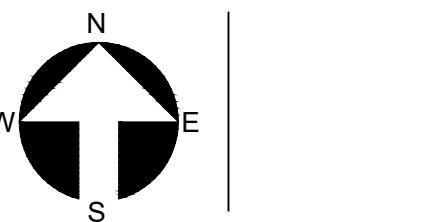

ARCHITECTURE AND DESIGN
PROGETTO DI ARCHITETTURA

BARTHOLEMWPARTNERS.COM

CONSULTANTS

ENVIRONMENT DESIGN GROUP
LANDSCAPE ARCHITECT
139 N COUNTY ROAD, SUITE 20-B
PALM BEACH, FL 33480
PHONE: 561-832-4600
E-MAIL: DUSTIN@ENVIRONMENTDESIGNGROUP.COM

CONKLING & LEWIS CONSTRUCTION, INC
PRE-CONSTRUCTION CONSTRUCTION MANAGER
1241 OLD OKEECHOBEE BLVD
WEST PALM BEACH, FL 33401
PHONE: 561-833-4441
EMAIL: KLEWIS@CONKLINGANDLEWIS.COM

ZABIK AND ASSOCIATES
OWNER'S REPRESENTATIVE
11398 OKEECHOBEE BLVD SUITE 2
ROYAL PALM BEACH, FL 33411
PHONE: 561-791-2468
EMAIL: LKRUTZ@ZABIKANDASSOCIATES.COM

SIMMONS & WHITE
CIVIL & TRAFFIC ENGINEER
2581 METROCENTRE BLVD WEST, STE 3
WEST PALM BEACH, FL 33407
PHONE: 561-478-7848
EMAIL: BRYAN@SIMMONSANDWHITE.COM

KYLE B FANT ARCHITECT # AR99255
INTERIOR DESIGNER # ID6422
AIA # 30425933 NCARB # 87929

Revisions:

[illegible]

Project no: 24.04.130
Date: 07.29.24
Drawn by: V. Antico
Project Manager: K. Fant

120-132 N. COUNTY RD
PALM BEACH
SYNAGOGUE

Project Address:
120-132 N. County Rd, Palm Beach,
FL 33480

SHEET NAME

PROPOSED FLOOR PLAN

SHEET NUMBER

A1.0

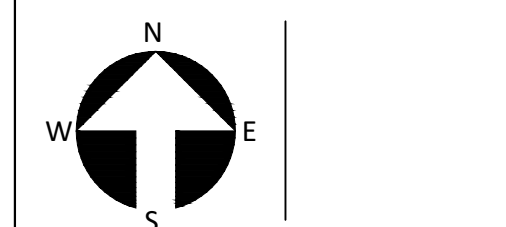

COA-24-0022
ZON-24-0055

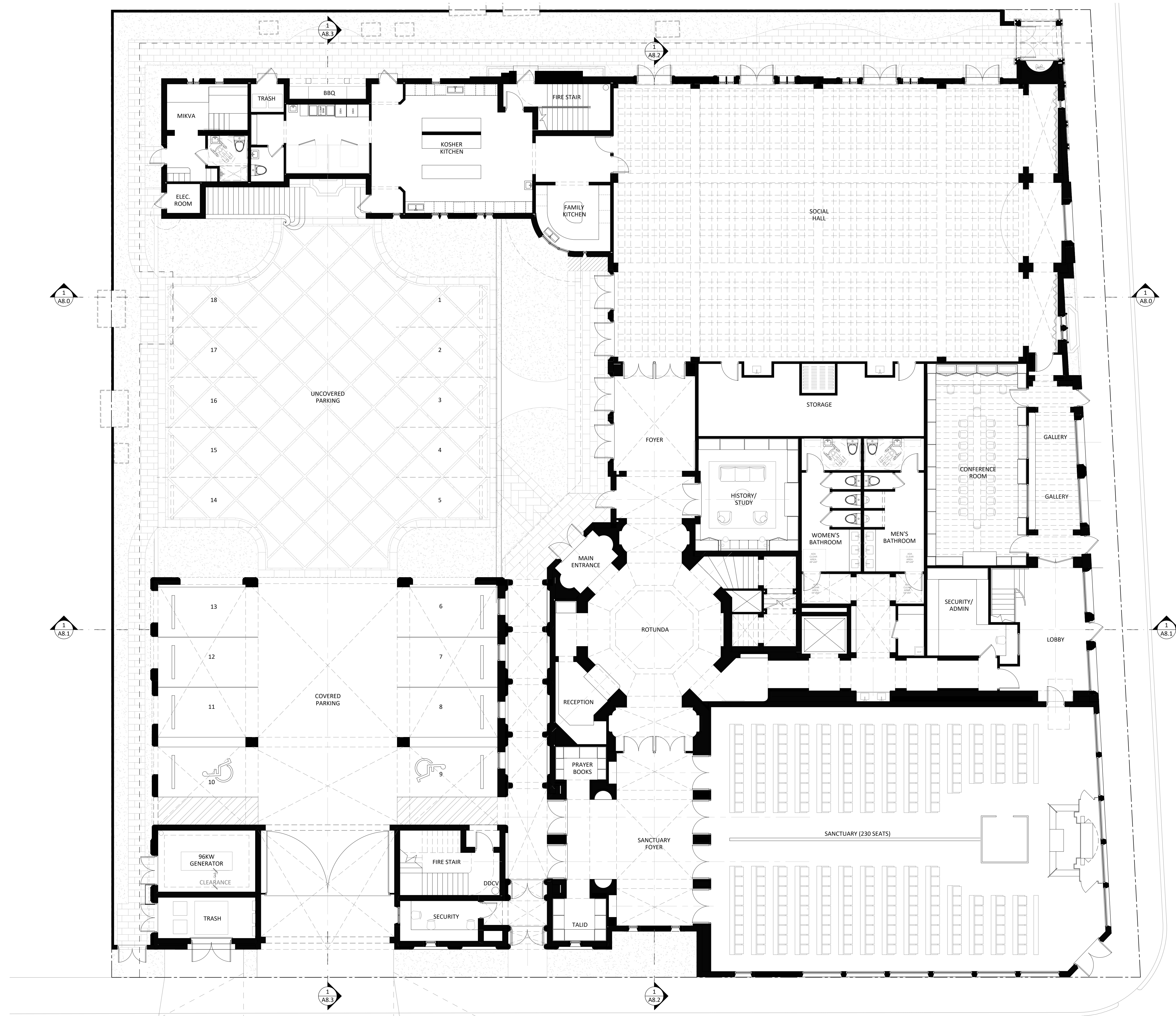

1 PROPOSED TECHNICAL FLOOR PLAN
SCALE: $\frac{1}{8}'' = 1'-0''$



- Sanctuary
- Sanctuary Foyer
- Storage
- Social Hall
- Foyer
- Bathrooms
- Kitchen
- Library
- Conference Room
- Mikvah
- Lecture Hall/Theatre
- Judaica Gift Shop
- Talid
- Gallery
- Reception
- Security
- Rotunda
- Baberque

A1.0.1

COA-24-0022
ZON-24-0055

ARCHITECTURE AND DESIGN
PROGETTO DI ARCHITETTURA

BARTHOLEMEWPARTNERS.COM

ENVIRONMENT DESIGN GROUP
LANDSCAPE ARCHITECT
139 N COUNTY ROAD, SUITE 20-B
PALM BEACH, FL 33480
PHONE: 561-832-4600
E-MAIL: DUSTIN@ENVIRONMENTDESIGNGROUP.COM

ZABIK AND ASSOCIATES
OWNER'S REPRESENTATIVE
11398 OKEECHOBEE BLVD SUITE 2
ROYAL PALM BEACH, FL 33411
PHONE: 561-791-2468
EMAIL: LKRUTZ@ZABIKANDASSOCIATES.COM

SIMMONS & WHITE
CIVIL & TRAFFIC ENGINEER
2581 METROCENTRE BLVD WEST, STE 3
WEST PALM BEACH, FL 33407
PHONE: 561-478-7848
EMAIL: BRYAN@SIMMONSANDWHITE.COM

Residence: _____

[illegible]

Project Address:
120-132 N. County Rd, Palm Beach,
FL 33480

SHEET NAME

EXISTING SECOND FLOOR

SHEET NUMBER

A0.1

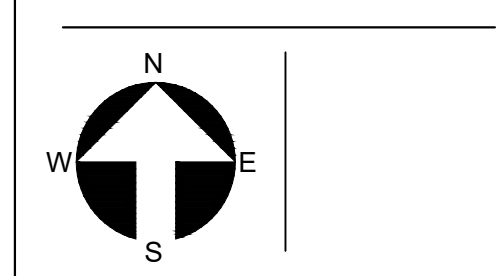

1 EXISTING SECOND FLOOR PLAN
SCALE: $\frac{1}{8}" = 1'-0"$

Bartholemew
+ Partners

ARCHITECTURE AND DESIGN
PROGETTO DI ARCHITETTURA

THE PLAZA CENTER
251 ROYAL PALM WAY
PENTHOUSE 600A
PALM BEACH, FLORIDA 33480
T: 561 481 0108
F: 561 481 0108
FL LIC. # AA26003943

BARTHOLEMIEWPARTNERS.COM

CONSULTANTS

SHUTTS & BOWEN LLP
ATTORNEY
525 OKEECHOBEE BLVD # 1100
WEST PALM BEACH, FL 33401
PHONE: 561-835-8500
EMAIL: HOYER@SHUTTS.COM

ENVIRONMENT DESIGN GROUP
LANDSCAPE ARCHITECT
139 N COUNTY ROAD, SUITE 20-B
PALM BEACH, FL 33480
PHONE: 561-832-4600
E-MAIL: DUSTIN@ENVIRONMENTDESIGNGROUP.COM

CONKLING & LEWIS CONSTRUCTION, INC.
PRE-CONSTRUCTION CONSTRUCTION MANAGER
1241 OLD OKEECHOBEE BLVD
WEST PALM BEACH, FL 33401
PHONE: 561-833-4411
EMAIL: KLEWIS@CONKLINGANDLEWIS.COM

ZABIK AND ASSOCIATES
OWNER'S REPRESENTATIVE
11388 OKEECHOBEE BLVD SUITE 2
ROYAL PALM BEACH, FL 33411
PHONE: 561-791-2468
EMAIL: LKRUTZ@ZABIKANDASSOCIATES.COM

SIMMONS & WHITE
CIVIL & TRAFFIC ENGINEER
2581 METROCENTRE BLVD WEST, STE 3
WEST PALM BEACH, FL 33407
PHONE: 561-478-7968
EMAIL: BRYAN@SIMMONSANDWHITE.COM

KYLE B FANT ARCHITECT # AR09225
INTERIOR DESIGNER # 034622
AIA # 30425933 NCARB # 875029

Revisions:

CONSENT: THESE DRAWINGS ARE THE INSTRUMENT OF SERVICE TO THE PROJECT. THEY ARE THE PROPERTY OF BARTHOLEMEW + PARTNERS. ANY REUSE, REPRODUCTION, OR MODIFICATION OF THESE DRAWINGS WITHOUT THE WRITTEN PERMISSION OF BARTHOLEMEW + PARTNERS IS PROHIBITED. THE CLIENT AGREES TO INDEMNIFY AND HOLD BARTHOLEMEW + PARTNERS HARMLESS FROM ANY AND ALL CLAIMS, DAMAGES, LOSSES, AND EXPENSES, INCLUDING ATTORNEY'S FEES, ARISING OUT OF OR FROM THE USE OF THESE DRAWINGS BY THE CLIENT OR THEIR AGENTS, EMPLOYEES, OR SUBCONTRACTORS.

Project no: 24.04.130
Date: 07.25.24
Drawn by: V. Antico
Project Manager: K. Fant

120-132 N. COUNTY RD
PALM BEACH
SYNAGOGUE

Project Address:
120-132 N. County Rd, Palm Beach,
FL, 33480

SHEET NAME

PROPOSED SECOND FLOOR
PLAN

SHEET NUMBER

A1.1

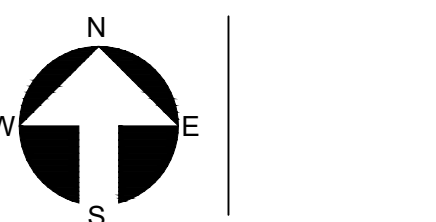

COA-24-0022
ZON-24-0055

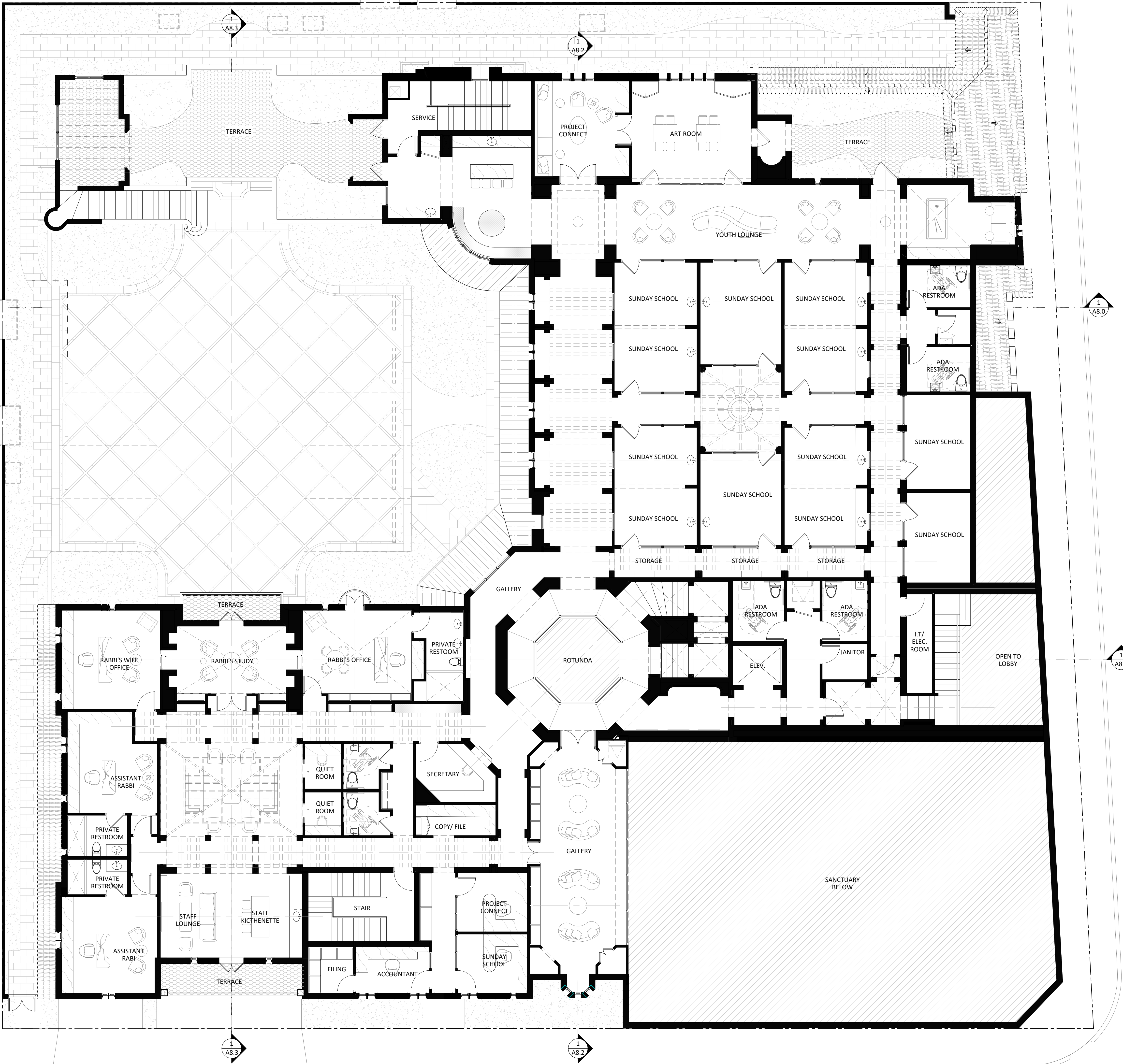

ARCHITECTURE AND DESIGN
PROGETTO DI ARCHITETTURA

BARTHOLEMEWPARTNERS.COM

CONSULTANTS

ENVIRONMENT DESIGN GROUP
LANDSCAPE ARCHITECT
139 N COUNTY ROAD, SUITE 20-B
PALM BEACH, FL 33480
PHONE: 561-832-4600
E-MAIL: DUSTING@ENVIRONMENTDESIGNGROUP.COM

CONKLING & LEWIS CONSTRUCTION, INC
PRE-CONSTRUCTION CONSTRUCTION MANAGER
1241 OLD OKEECHOBEE BLVD
WEST PALM BEACH, FL 33401
PHONE: 561-833-4441
EMAIL: KLEWIS@CONKLINGANDLEWIS.COM

ZABIK AND ASSOCIATES
OWNER'S REPRESENTATIVE
11398 OKEECHOBEE BLVD SUITE 2
ROYAL PALM BEACH, FL 33411
PHONE: 561-791-2468
EMAIL: LKRUTZ@ZABIKANDASSOCIATES.COM

SIMMONS & WHITE
CIVIL & TRAFFIC ENGINEER
2581 METROCENTRE BLVD WEST, STE 3
WEST PALM BEACH, FL 33407
PHONE: 561-478-7848
EMAIL: BRYAN@SIMMONSANDWHITE.COM

KYLE B FANT ARCHITECT # AR98255
INTERIOR DESIGNER # ID6422
AIA # 30425933 NCARB # 87929

Revisions:

COPYRIGHT 2021 - THESE DRAWINGS ARE THE INSTRUMENT OF SERVICE TO THE ARCHITECT. THEY ARE NOT PRODUCTS OF DESIGN. ALL VISUAL, DESIGN, CONCEPT, ORGANIZATION AND PLANS INDICATED OR REPRESENTED BY THESE/THOSE DRAWINGS ARE THE PROPERTY OF THE ARCHITECT. ANY REUSE OF ANY PART OF THESE DRAWINGS, ADAPTED, EVOLVED AND DEVELOPED FOR USE ON AND IN CONNECTION WITH THE PROJECT, OF ANY KIND OR BY ANY MEANS, WITHOUT THE WRITTEN PERMISSION OF THE ARCHITECT, IS PROHIBITED OR DISCLOSED TO ANY PARTY WITHOUT THE WRITTEN PERMISSION OF BATHOLMEU & PARTNERS.

Project no: 24.04.130
Date: 05.17.24
Drawn by:
Project Manager: K. Fant

120-132 N. COUNTY RD
PALM BEACH
SYNAGOGUE

Project Address:
120-132 N. County Rd, Palm Beach,
FL 33480

SHEET NAME

PROPOSED COLOR
SECOND FLOOR

SHEET NUMBER

A1.1.1

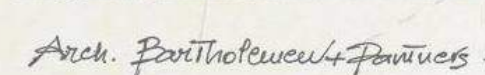

spinzoni spalter art.

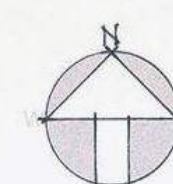

COA-24-0022
ZON-24-0055

Bartholemew
+ Partners

ARCHITECTURE AND DESIGN
PROGETTO DI ARCHITETTURA

THE PLAZA CENTER
251 ROYAL PALM WAY
PENTHOUSE 600A
PALM BEACH, FLORIDA 33480
T: 561 461 0108
F: 561 461 0106
FL LIC. # A426003943

BARTHOLEMENPARTNERS.COM

CONSULTANTS

SHUTTS & BOWEN LLP
ATTORNEY
525 OKEECHOBEE BLVD # 1100
WEST PALM BEACH, FL 33401
PHONE: 561-835-8500
EMAIL: HOYER@SHUTTS.COM

ENVIRONMENT DESIGN GROUP
LANDSCAPE ARCHITECT
139 N COUNTY ROAD, SUITE 20-B
PALM BEACH, FL 33480
PHONE: 561-832-4600
EMAIL: DUSTIN@ENVIRONMENTDESIGNGROUP.COM

CONKLING & LEWIS CONSTRUCTION, INC.
PRE-CONSTRUCTION CONSTRUCTION MANAGER
1241 OLD OKEECHOBEE BLVD
WEST PALM BEACH, FL 33401
PHONE: 561-833-4441
EMAIL: KLEWIS@CONKLINGANDLEWIS.COM

ZABIK AND ASSOCIATES
OWNER'S REPRESENTATIVE
11388 OKEECHOBEE BLVD SUITE 2
ROYAL PALM BEACH, FL 33411
PHONE: 561-787-2668
EMAIL: LKRUTZ@ZABIKANDASSOCIATES.COM

SIMMONS & WHITE
CIVIL & TRAFFIC ENGINEER
2581 METROCENTRE BLVD WEST, STE 3
WEST PALM BEACH, FL 33407
PHONE: 561-479-7168
EMAIL: BRYAN@SIMMONSANDWHITE.COM

KYLE B FANT ARCHITECT # A889255
INTERIOR DESIGNER # ID5422
AIA # 30425933 NCARB # 67929

Revisions:

COPYRIGHT © 2014 KYLE B FANT ARCHITECT. ALL RIGHTS RESERVED. THIS DRAWING IS THE PROPERTY OF KYLE B FANT ARCHITECT. NO PART OF THIS DRAWING MAY BE REPRODUCED OR TRANSMITTED IN ANY FORM OR BY ANY MEANS, ELECTRONIC OR MECHANICAL, INCLUDING PHOTOCOPYING, RECORDING, OR BY ANY INFORMATION STORAGE AND RETRIEVAL SYSTEM, WITHOUT PERMISSION IN WRITING FROM KYLE B FANT ARCHITECT. ANY UNAUTHORIZED REPRODUCTION OR USE OF THIS DRAWING IS PROHIBITED AND WILL BE PROSECUTED TO THE FULL EXTENT OF THE LAW.

CONSTRUCTION ADMINISTRATION: AS THE OWNER'S REPRESENTATIVE, KYLE B FANT ARCHITECT HAS AGREED TO PROVIDE CONSTRUCTION ADMINISTRATION SERVICES TO THE CLIENT. THIS SERVICE INCLUDES REVIEWING AND APPROVING THE CONSTRUCTION SCHEDULE, MONITORING THE CONSTRUCTION PROCESS, AND COORDINATING WITH THE CONSTRUCTION TEAM. KYLE B FANT ARCHITECT IS NOT RESPONSIBLE FOR THE DESIGN OR CONSTRUCTION OF THE PROJECT.

Project no: 24.04.130
Date: 07.29.24
Drawn by: V. Antico
Project Manager: K. Fant

120-132 N. COUNTY RD
PALM BEACH
SYNAGOGUE

Project Address:
120-132 N. County Rd, Palm Beach,
FL, 33480

SHEET NAME

PROPOSED ROOF PLAN

SHEET NUMBER

A1.2

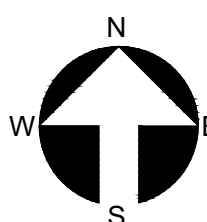

COA-24-0022
ZON-24-0055

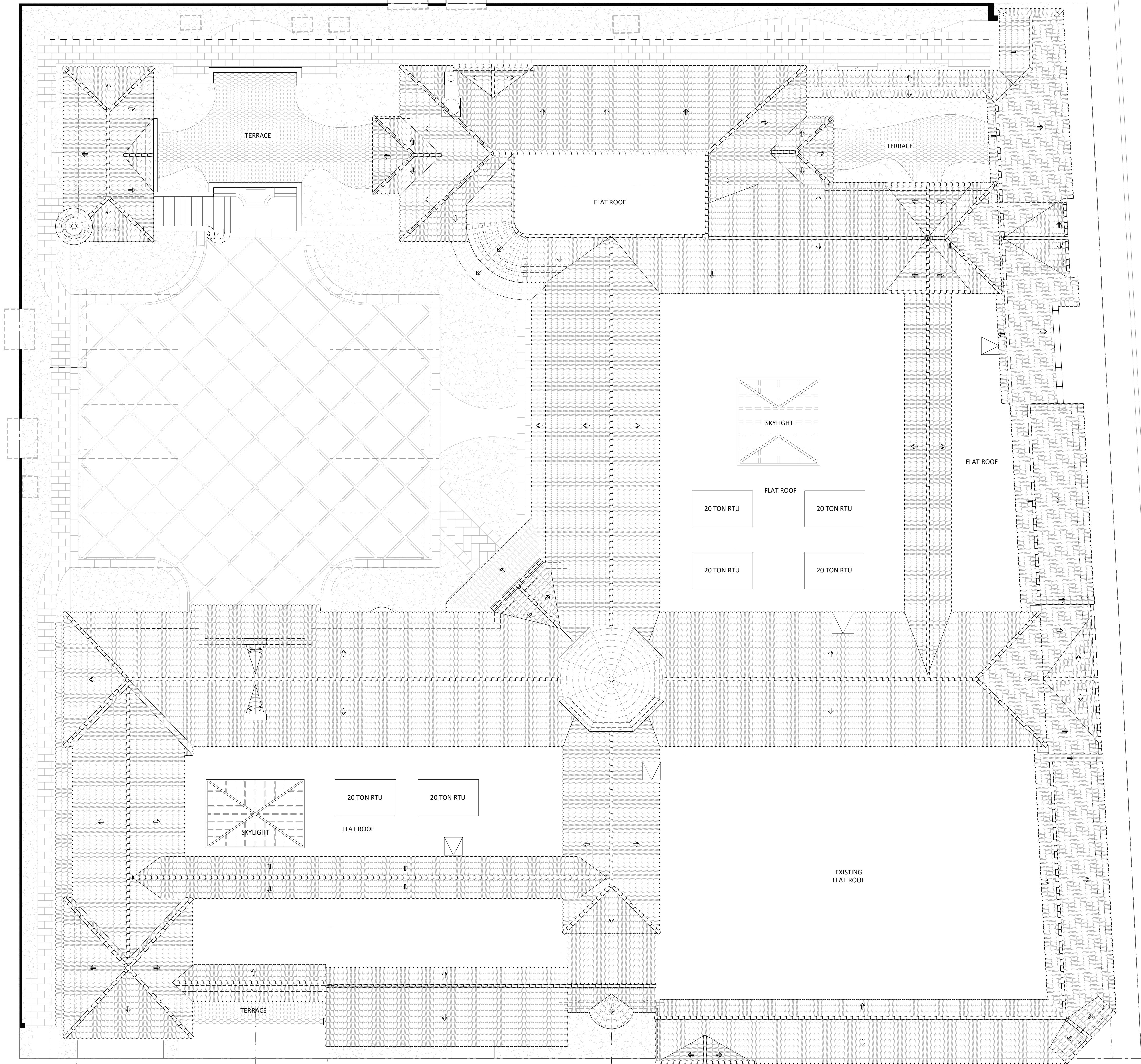



PROPOSED RENDERED ROOF PLAN - SITE PLAN

COA-24-0022
ZON-24-0055

Bartholemew + Partners

ARCHITECTURE AND DESIGN
PROGETTO DI ARCHITETTURA

THE PLAZA CENTER
351 ROYAL PALM WAY
PENTHOUSE 600A
PALM BEACH, FLORIDA 33480
T: 561 461 0108
F: 561 461 0108
FL LIC. # A26003943

BARTHOLEMWPARTNERS.COM

CONSULTANTS

SHUTTS & BOWEN LLP
ATTORNEY
525 OKEECHOBEE BLVD # 1100
WEST PALM BEACH, FL 33401
PHONE: 561-835-8500
EMAIL: HOYER@SHUTTS.COM

ENVIRONMENT DESIGN GROUP
LANDSCAPE ARCHITECT
139 N COUNTY ROAD, SUITE 20-B
PALM BEACH, FL 33480
PHONE: 561-832-4600
E-MAIL: DUSTIN@ENVIRONMENTDESIGNGROUP.COM

CONKLING & LEWIS CONSTRUCTION, INC.
PRE-CONSTRUCTION CONSTRUCTION MANAGER
1241 OLD OKEECHOBEE BLVD
WEST PALM BEACH, FL 33401
PHONE: 561-833-4441
EMAIL: KLEWIS@CONKLINGANDLEWIS.COM

ZABIK AND ASSOCIATES
OWNER'S REPRESENTATIVE
11388 OKEECHOBEE BLVD SUITE 2
ROYAL PALM BEACH, FL 33411
PHONE: 561-791-2468
EMAIL: LKRUTZ@ZABIKANDASSOCIATES.COM

SIMMONS & WHITE
CIVIL & TRAFFIC ENGINEER
2581 METROCENTRE BLVD WEST, STE 3
WEST PALM BEACH, FL 33407
PHONE: 561-475-7568
EMAIL: BRYAN@SIMMONSANDWHITE.COM

KYLE B FANT ARCHITECT # A989255
INTERIOR DESIGNER # ID5422
AIA # 30425933 NCARB # 67929

Revisions:

COPYRIGHT 2024. THIS DRAWING AND THE MATERIALS OF SERVICE TO THE PROJECT ARE THE PROPERTY OF BARTHOLEMWPARTNERS.COM. ANY REUSE OR MODIFICATION OF THIS DRAWING WITHOUT THE WRITTEN PERMISSION OF BARTHOLEMWPARTNERS.COM IS PROHIBITED. THE CLIENT AGREES TO INDEMNIFY AND HOLD BARTHOLEMWPARTNERS.COM HARMLESS FROM AND AGAINST ALL CLAIMS, DAMAGES, LOSSES AND EXPENSES, INCLUDING REASONABLE ATTORNEY'S FEES, THAT MAY BE ASSERTED AGAINST OR INCURRED BY BARTHOLEMWPARTNERS.COM OR ITS SUBCONTRACTORS, AGENTS OR EMPLOYEES, IN CONNECTION WITH THIS PROJECT.

Project no: 24.04.130
Date: 07.29.24
Drawn by: V. Antico
Project Manager: K. Fant

120-132 N. COUNTY RD
PALM BEACH
SYNAGOGUE

Project Address:
120-132 N. County Rd, Palm Beach,
FL, 33480

SHEET NAME

PROPOSED ROOF PLAN

SHEET NUMBER

A1.2

