

The Palm Beach Orthodox Synagogue

# 120-132 N COUNTY ROAD

120-132 N. County Rd, Palm Beach, FL 33480

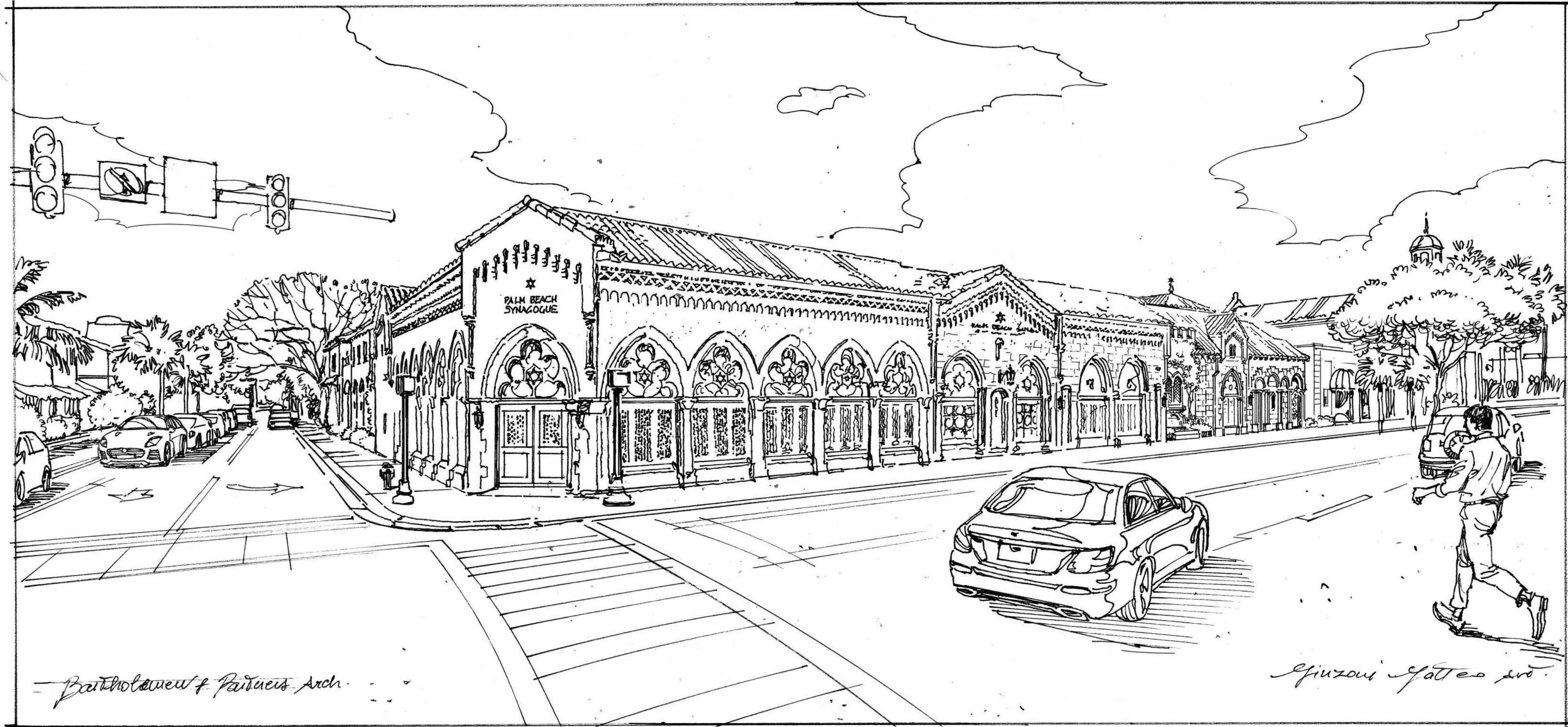

## PRESENTATION SET

### 11.13.2024

### Bartholemew +Partners

THE PLAZA CENTER  
251A ROYAL PALM WAY, PENTHOUSE 600A  
PALM BEACH, FLORIDA 33480

T: 561 461 0108  
F: 561 461 0106

FL LIC. # AA26003943

WWW.BARTHOLEMEWPARTNERS.COM

KYLE BARTHOLEMEW FANT  
ARCHITECT #AR99255  
INTERIOR DESIGNER #ID6422

SHUTTS & BOWEN LLP  
ATTORNEY  
525 OKEECHOBEE BLVD # 1100  
WEST PALM BEACH, FL 33401  
PHONE: 561-835-8500  
EMAIL: HOYER@SHUTTS.COM

ENVIRONMENT DESIGN GROUP  
LANDSCAPE ARCHITECT  
139 N COUNTY ROAD, SUITE 20-B  
PALM BEACH, FL 33480  
PHONE: 561-832-4600  
E-MAIL: DUSTIN@ENVIRONMENTDESIGNGROUP.COM

CONKLING & LEWIS CONSTRUCTION, INC  
PRE-CONSTRUCTION CONSTRUCTION MANAGER  
1241 OLD OKEECHOBEE BLVD  
WEST PALM BEACH, FL 33401  
PHONE: 561-833-4441  
EMAIL: KLEWIS@CONKLINGANDLEWIS.COM

ZABIK AND ASSOCIATES  
OWNER'S REPRESENTATIVE  
11398 OKEECHOBEE BLVD SUITE 2  
ROYAL PALM BEACH, FL 33411  
PHONE: 561-791-2468  
EMAIL: LKRUTZ@ZABIKANDASSOCIATES.COM

SIMMONS & WHITE  
CIVIL & TRAFFIC ENGINEER  
2581 METROCENTRE BLVD WEST, STE 3  
WEST PALM BEACH, FL 33407  
PHONE: 561-478-7848  
EMAIL: BRYAN@SIMMONSANDWHITE.COM

#### SHEET INDEX

##### CVR - COVER

##### PART I - EXISTING SITE ANALYSIS

- SUR1.0 - VICINITY AND LOCATION MAP
- SUR1.1 - LOCATION DIAGRAM
- SUR1.2 - ENLARGED LOCATION DIAGRAM
- SP1.0 - ADJACENT BUILDING PHOTOS
- SP1.0.1 - ADJACENT BUILDING PHOTOS
- SP1.1 - EXISTING EXTERIOR CONDITIONS
- SP1.2 - EXISTING INTERIOR CONDITIONS
- SP2.0 - STREET ELEVATIONS
- SP2.1 - STREET ELEVATIONS

##### PART II - PROPOSED SITE ANALYSIS

- SP3.0 - EXISTING CONDITIONS DIAGRAM
  - SP3.1 - COMBINED SITE PLAN
  - SP3.2 - ZONING PLAN
  - SP3.3 - ZONING LEGEND
  - SP3.4 - VARIANCE DIAGRAM
  - SP3.5 - LOADING DIAGRAM
  - SP3.6 - PARKING PLAN
- PART III - PRECEDENT & RESEARCH
- SP4.0 - JERUSALEM ARCHITECTURE RESEARCH
  - SP4.1 - SYNAOGUES RESEARCH
  - SP4.2 - SACRED ARCHITECTURE RESEARCH
  - SP4.3 - GOTHIC REVIVAL RESEARCH
  - SP4.4 - MEDITERRANEAN ARCHITECTURE RESEARCH

##### PART IV - SITE AND FLOOR PLAN

- SP5.0 - EXISTING SITE PLAN
- SP5.1 - DEMOLITION SITE PLAN
- SP5.2 - PROPOSED SITE PLAN
- A0.0 - EXISTING FIRST FLOOR PLAN
- A1.1 - PROPOSED FIRST FLOOR PLAN
- A1.0.1 - COLORED FIRST FLOOR PLAN
- A0.1 - EXISTING SECOND FLOOR PLAN
- A1.1 - PROPOSED SECOND FLOOR PLAN
- A1.1.1 - COLORED SECOND FLOOR PLAN
- A1.2 - PROPOSED ROOF PLAN
- A1.2.1 - PROPOSED COLOR ROOF PLAN

##### PART V - DIAGRAMS & SKETCHES

- A2.0 - EXISTING DEMOLITION ELEVATION DIAGRAM
  - A2.1 - EXISTING BUILDING DEMOLITION DIAGRAM
  - A2.2 - PROPOSED HEIGHT ANALYSIS
  - A2.3 - A2.4 - PROPOSED STORYLINE DIAGRAMS
  - A2.5 - ARCHITECTURAL FEATURE ANALYSIS
- PART VI - PROPOSED ELEVATIONS & DETAILS
- A3.0 - EXISTING SOUTH PHOTOS
  - A3.1 - SOUTH ELEVATION OVERALL
  - A3.2 - A3.7 - PROPOSED COLOR SOUTH ELEVATIONS
  - A3.8 - A3.11 - SOUTH ELEVATION DETAILS
  - A4.0 - EXISTING EAST PHOTOS
  - A4.1 - EAST ELEVATION OVERALL
  - A4.2 - A4.6 - PROPOSED COLOR EAST ELEVATIONS
  - A4.7 - A4.11 - EAST ELEVATION DETAILS
  - A5.0 - EXISTING NORTH PHOTOS
  - A5.1 - NORTH ELEVATION OVERALL
  - A5.2 - NORTH ELEVATION SETBACKS DIAGRAM
  - A5.3 - A5.9 - PROPOSED COLOR NORTH ELEVATIONS
  - A5.10 - A5.13 - NORTH ELEVATION DETAILS
  - A6.0 - EXISTING WEST PHOTOS
  - A6.1 - WEST ELEVATION OVERALL
  - A6.2 - WEST ELEVATION SETBACKS DIAGRAM
  - A6.3 - A6.11 - PROPOSED COLOR WEST ELEVATIONS
  - A6.12 - A6.14 - WEST ELEVATION DETAILS
  - A7.0 - PROPOSED COURTYARD ELEVATIONS
  - A7.1 - A7.2 - PROPOSED COLOR COURTYARD ELEVATIONS
  - A7.3 - A7.4 - COURTYARD ELEVATIONS DETAILS

##### PART VII - PROPOSED SECTIONS

- A8.0 - SECTION A-A
  - A8.0.1 - SHADED SECTION A-A
  - A8.1 - SECTION B-B
  - A8.1.1 - SHADED SECTION B-B
  - A8.2 - SECTION C-C
  - A8.2.1 - SHADED SECTION C-C
  - A8.3 - SECTION D-D
  - A8.3.1 - SHADED SECTION D-D
  - A8.4 - PROPOSED SECTION YARD DIAGRAM
- PART VIII - PERSPECTIVE RENDERINGS & BIRD'S EYE
- A9.0 - A9.1 - EXISTING & PROPOSED BIRD'S EYE
  - A9.2 - PROPOSED 3D MODER AERIAL VIEWS
  - A9.3 - A9.5 - EXISTING & PROPOSED COUNTY ROAD LOOKING NORTH-EAST
  - A9.6 - A9.8 - EXISTING & PROPOSED COUNTY ROAD LOOKING NORTH
  - A9.9 - A9.11 - EXISTING & PROPOSED SOUTH PERSPECTIVES
  - A9.12 - A9.14 - EXISTING & PROPOSED EAST PERSPECTIVES
  - A9.15 - A9.17 - EXISTING & PROPOSED NORTH PERSPECTIVE
  - A9.18 - A9.20 - EXISTING & PROPOSED COURTYARD PERSPECTIVES
  - A9.21 - PROPOSED INTERIOR PERSPECTIVES
  - A10.0 - PROPOSED MATERIAL PALETTE

##### PART IX - SITE & LANDSCAPE

- SUR2.0 - SURVEY
- L1.0 - EXISTING VEGETATION INVENTORY
- L2.0 - L2.1 - EXISTING SITE PHOTOS
- L3.0 - DEMOLITION & VEGETATION ACTION PLAN
- L4.0 - CONSTRUCTION SCREENING PLAN
- L5.0 - CONSTRUCTION STAGING PLAN
- L6.0 - TRUCK LOGISTICS PLAN
- L7.0 - SITE PLAN
- L7.1 - SITE CALCULATION/ LOT COVERAGE GRAPHICS
- L8.0 - LANDSCAPE PLAN
- L8.1 - PLANT SCHEDULE
- L8.2 - RENDERED LANDSCAPE PLAN
- L8.4 - PLANTING DETAILS & SPECIFICATIONS
- L9.0 - PARKING LAYOUT
- L10.0 - L1.2 - RENDERED LANDSCAPE ELEVATIONS

##### VARIANCES:

- VARIANCE 1: SECTION 134-2176(5); TO ALLOW THE PROPOSED OF 18 PARKING SPACES IN LIEU OF OF THE 58 SPACES REQUIRED. EXISTING SPACES TO REMAIN
- VARIANCE 2: SECTION 134-1113(5); TO ALLOW A FRONT YARD SETBACK ALONG SUNSET AVENUE TO BE 0'-2" IN LIEU OF 5'-0" REQUIRED. IN LIEU OF EXISTING VARIANCE TO REMAIN.
- VARIANCE 3: SECTION 134-1113(6); TO ALLOW A STREET SIDE YARD SETBACK ALONG N. COUNTY ROAD TO BE 5'-0" IN LIEU OF 7'-0" REQUIRED DUE TO EXISTING HEIGHT. IN LIEU OF EXISTING VARIANCE TO REMAIN.
- VARIANCE 4: SECTION 134-1113(1); TO ALLOW A 10% LANDSCAPE OPEN SPACE IN LIEU OF 25% REQUIRED. EXISTING VARIANCE IMPROVED
- VARIANCE 5: SECTION 134-1113(11); TO ALLOW A 18.05% FRONT YARD LANDSCAPE OPEN SPACE ALONG SUNSET AVENUE & 15.2% FRONT YARD LANDSCAPE OPEN SPACE ALONG N COUNTY ROAD IN LIEU OF 35% REQUIRED. VARIANCE IMPROVED IN LIEU OF EXISTING.
- VARIANCE 6: SECTION 134-1113(12); TO ALLOW A GROSS BUILDING AREA OF 36,816 SF (19,297 SF EXISTING) IN LIEU OF THE 15,000 SF MAXIMUM ALLOWED. IN LIEU OF EXISTING VARIANCE TO REMAIN.
- VARIANCE 7: SECTION 134-1113(10); TO ALLOW A BUILDING LENGTH OF 172'-1" ON N COUNTY ROAD IN LIEU OF 150' MAXIMUM ALLOWED. IN LIEU OF EXISTING VARIANCE TO REMAIN.
- VARIANCE 8: SECTION 134-1113(10); TO ALLOW A BUILDING LENGTH OF 173'-0" IN SUNSET AVENUE LIEU OF 150' MAXIMUM ALLOWED. IN LIEU OF EXISTING VARIANCE TO REMAIN.
- VARIANCE 9: SEC. 134-2211. - TO ALLOW 0 OFF-STREET LOADING BERTHS IN LIEU OF 2 REQUIRED. TWO EXISTING ON-STREET LOADING ZONES TO BE USED.
- VARIANCE 10: SEC. 134-1113 (5) (C). - TO ALLOW A 7'- 1" PEDESTRIAN SIDEWALK IN SUNSET AVENUE IN LIEU OF 10'-0" REQUIRED. IN LIEU OF EXISTING LANDMARKED SYNAOGUE.

TOWN COUNCIL PRESENTATION 11.13.2024  
LANDMARKS PRESENTATION 11.20.2024

COA-24-0022  
ZON-24-0055

## Bartholemew + Partners

ARCHITECTURE AND DESIGN  
PROGETTO DI ARCHITETTURA

THE PLAZA CENTER  
251 ROYAL PALM WAY  
PENTHOUSE 600A  
PALM BEACH, FLORIDA 33480  
T: 561 461 0108  
F: 561 461 0106  
FL LIC. # AA26003943

BARTHOLEMEWPARTNERS.COM

#### CONSULTANTS

SHUTTS & BOWEN LLP  
ATTORNEY  
525 OKEECHOBEE BLVD # 1100  
WEST PALM BEACH, FL 33401  
PHONE: 561-835-8500  
EMAIL: HOYER@SHUTTS.COM

ENVIRONMENT DESIGN GROUP  
LANDSCAPE ARCHITECT  
139 N COUNTY ROAD, SUITE 20-B  
PALM BEACH, FL 33480  
PHONE: 561-832-4600  
E-MAIL: DUSTIN@ENVIRONMENTDESIGNGROUP.COM

CONKLING & LEWIS CONSTRUCTION, INC  
PRE-CONSTRUCTION CONSTRUCTION MANAGER  
1241 OLD OKEECHOBEE BLVD  
WEST PALM BEACH, FL 33401  
PHONE: 561-833-4441  
EMAIL: KLEWIS@CONKLINGANDLEWIS.COM

ZABIK AND ASSOCIATES  
OWNER'S REPRESENTATIVE  
11398 OKEECHOBEE BLVD SUITE 2  
ROYAL PALM BEACH, FL 33411  
PHONE: 561-791-2468  
EMAIL: LKRUTZ@ZABIKANDASSOCIATES.COM

SIMMONS & WHITE  
CIVIL & TRAFFIC ENGINEER  
2581 METROCENTRE BLVD WEST, STE 3  
WEST PALM BEACH, FL 33407  
PHONE: 561-478-7848  
EMAIL: BRYAN@SIMMONSANDWHITE.COM

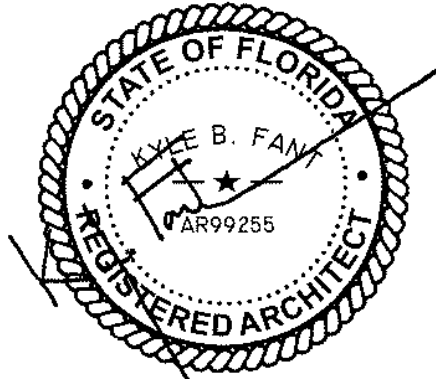

KYLE B FANT ARCHITECT # AR99255  
INTERIOR DESIGNER # ID6422  
ALA # 3042593 NCARB # 875929

Revisions:

Copyright 2024. These drawings are the instrument of service to the client. They are not to be reproduced or copied in whole or in part without the written consent of Bartholemew + Partners. The client agrees to indemnify and hold the firm harmless from all claims, damages, and expenses, including reasonable attorney's fees, arising from the use of these drawings. The client agrees to hold the firm harmless from all claims, damages, and expenses, including reasonable attorney's fees, arising from the use of these drawings. The client agrees to hold the firm harmless from all claims, damages, and expenses, including reasonable attorney's fees, arising from the use of these drawings.

Project no: 24.04.130  
Date: 05.17.24  
Drawn by: V. Antico  
Project Manager: K. Fant

120-132 N. COUNTY RD  
PALM BEACH  
SYNAGOGUE

Project Address:  
120-132 N. County Rd, Palm Beach,  
FL, 33480

SHEET NAME

COVER

SHEET NUMBER

CVR



*Part I*

# EXISTING SITE ANALYSIS

*Palm Beach Synagogue*



ARCHITECTURE AND DESIGN  
PROGETTO DI ARCHITETTURA

**THE PLAZA CENTER**  
251 ROYAL PALM WAY  
PENTHOUSE 600A  
PALM BEACH, FLORIDA 33480  
T: 561 461 0108  
F: 561 461 0106  
FL LIC. # AA26003943

BARTHOLEMEWPARTNERS.COM

CONSULTANTS

**SHUTTS & BOWEN LLP**  
ATTORNEY  
525 OKEECHOBEE BLVD # 1100  
WEST PALM BEACH, FL 33401  
PHONE: 561-835-8500  
EMAIL: HOYER@SHUTTS.COM

**ENVIRONMENT DESIGN GROUP**  
LANDSCAPE ARCHITECT  
139 N COUNTY ROAD, SUITE 20-B  
PALM BEACH, FL 33480  
PHONE: 561-832-4600  
E-MAIL: DUSTIN@ENVIRONMENTDESIGNGROUP.COM

**CONKLING & LEWIS CONSTRUCTION, INC**  
PRE-CONSTRUCTION CONSTRUCTION MANAGER  
1241 OLD OKEECHOBEE BLVD  
WEST PALM BEACH, FL 33401  
PHONE: 561-833-4441  
EMAIL: KLEWIS@CONKLINGANDLEWIS.COM

**ZABIK AND ASSOCIATES**  
OWNER'S REPRESENTATIVE  
11398 OKEECHOBEE BLVD SUITE 2  
ROYAL PALM BEACH, FL 33411  
PHONE: 561-791-2468  
EMAIL: LKRUTZ@ZABIKANDASSOCIATES.COM

**SIMMONS & WHITE**  
CIVIL & TRAFFIC ENGINEER  
2581 METROCENTRE BLVD WEST, STE 3  
WEST PALM BEACH, FL 33407  
PHONE: 561-478-7848  
EMAIL: [BRYAN@SIMMONSANDWHITE.COM](mailto:BRYAN@SIMMONSANDWHITE.COM)

**KYLE B FANT** ARCHITECT # AR99255  
INTERIOR DESIGNER # ID6422  
AIA # 30426933 NCARB # 87929

Revisions:

COPYRIGHT 2021. THESE DRAWINGS ARE THE INSTRUMENT OF SERVICE TO THE ARCHITECT. THEY ARE NOT PRODUCTS OF DESIGN. ALL IDEAS, DESIGNS, ARRANGEMENTS AND PLANS INDICATED OR PRESENTED BY THESE DRAWINGS ARE OWNED BY AND THE PROPERTY OF THE HOLDSER + PARTNERS. WE ARE CREATED, EVOLVED AND DEVELOPED FOR USE ON AND IN CONNECTION WITH THIS PROJECT. NONE OF SUCH IDEAS, DESIGNS, ARRANGEMENTS OR PLANS SHALL BE USED BY OR DISCLOSED TO ANY PERSON, FIRM OR CORPORATION WITHOUT THE WRITTEN PERMISSION OF BARTHOLOMEW + PARTNERS.

CONSTRUCTION ADMINISTRATION, AS THE TERM IS GENERALLY UNDERSTOOD, AND THAT IF BARTHOLMEUS & PARTNERS IS NOT CONTRACTED TO PROVIDE ARCHITECTURAL SERVICES DURING CONSTRUCTION, INCLUDING ON-SITE MONITORING, SITE VISITS, SHOP DRAWING REVIEW, DESIGN CLARIFICATION, ETC., THE CLIENT AGREES TO ACCEDE AND HOLD HARMLESS BARTHOLMEUS & PARTNERS FROM ANY LIABILITY ARISING FROM ACTS OR OMISSIONS IN THE PERFORMANCE OF SAID SERVICES DURING CONSTRUCTION BY THE CLIENT, AND THEIR AGENTS, EMPLOYEES, OR SUBCONTRACTORS.

Project no: 24.04.130  
Date: 06.01.24  
Drawn by: S. Simmons & V. Antico  
Project Manager: K. Fant

120-132 N. COUNTY RD  
PALM BEACH  
SYNAGOGUE

Project Address:  
120-132 N. County Rd, Palm Beach,  
FL, 33480

SHEET NAME

### VICINITY AND LOCATION MAP

SHEET NUMBER

# SUR1.0

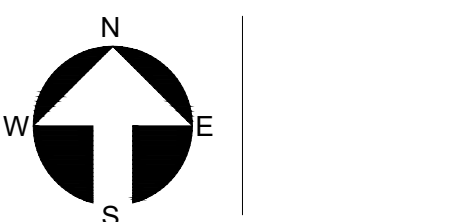

**COA-24-0022**  
**ZON-24-0055**

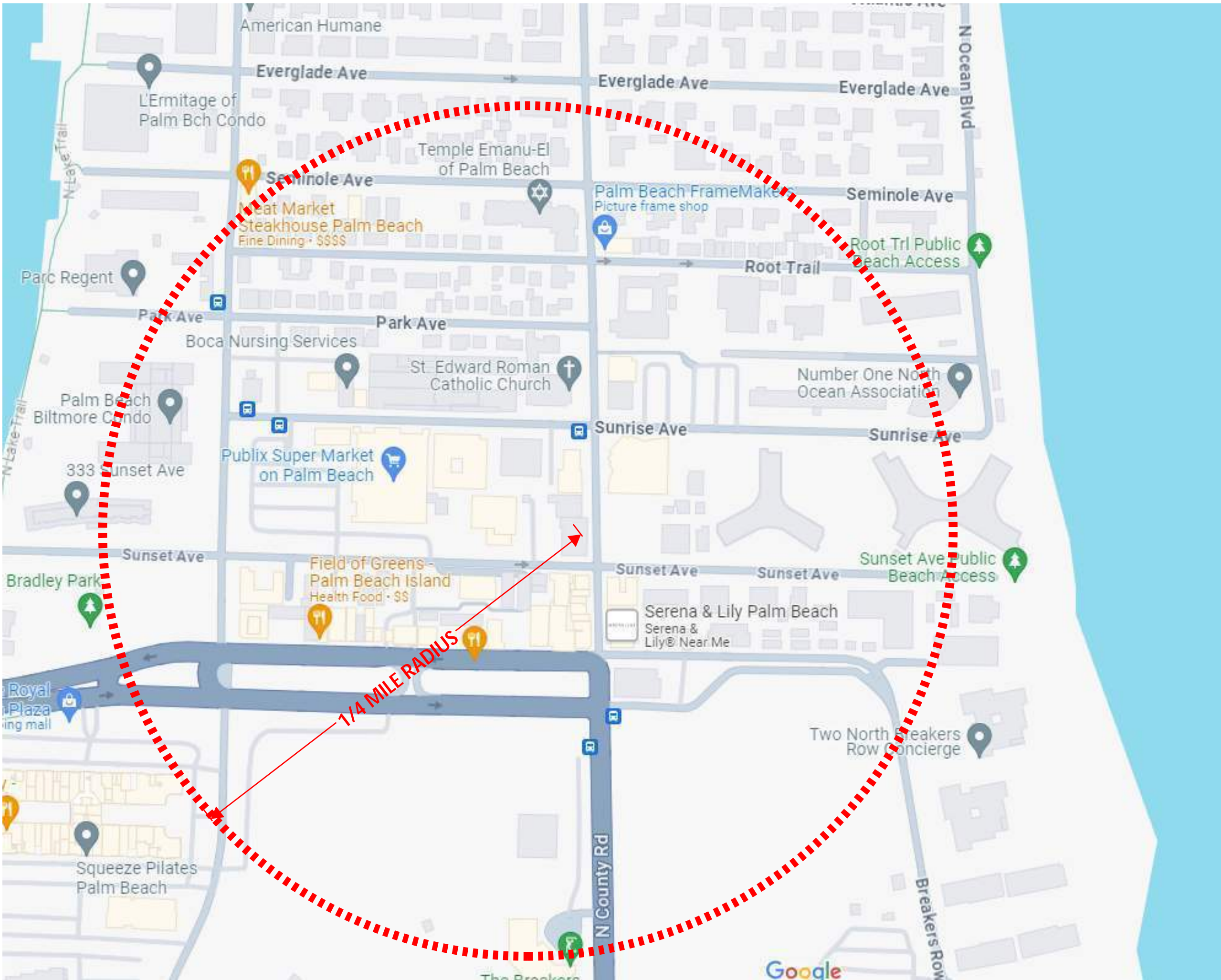

PROPOSED VICINITY MAP  
SCALE: NTS

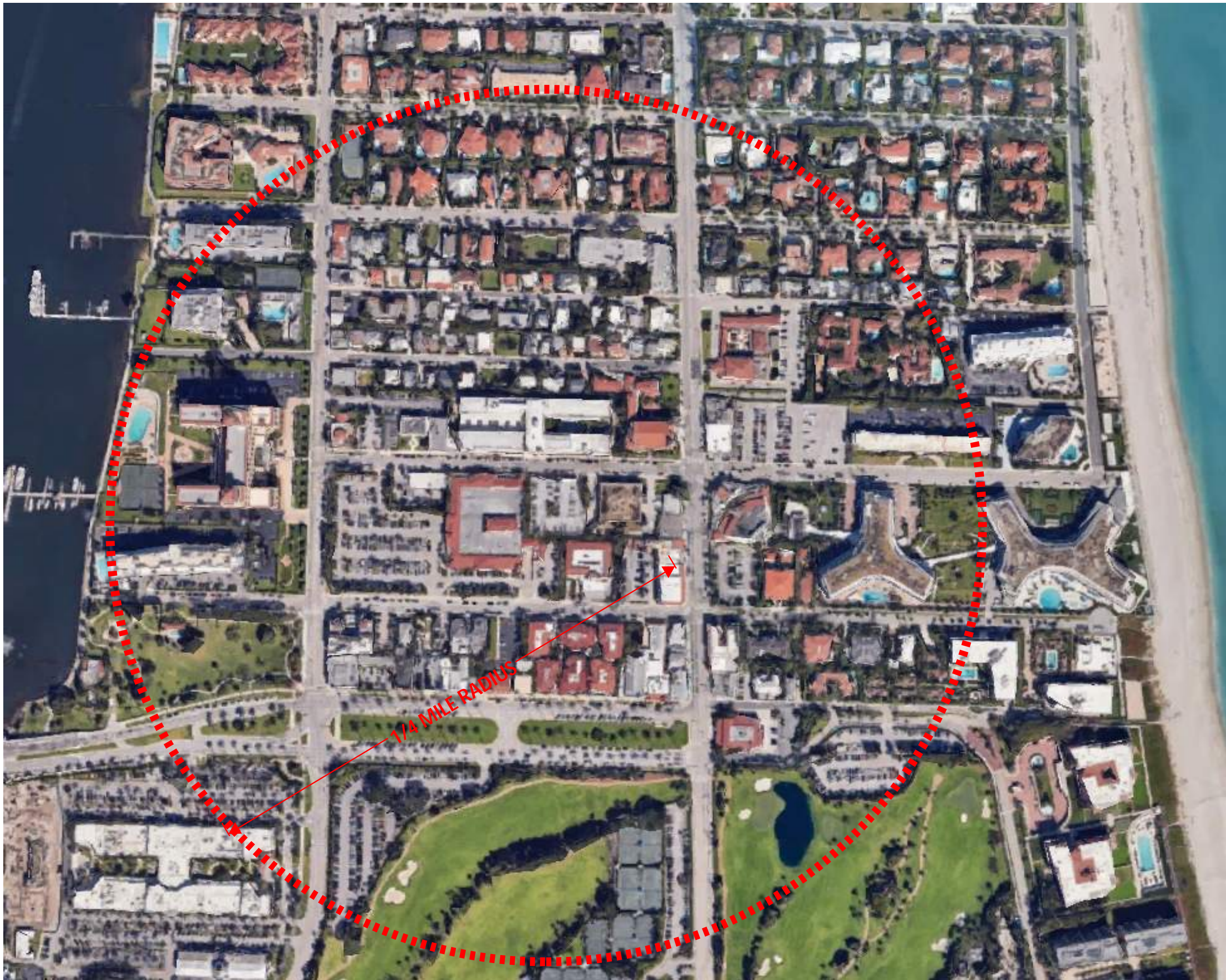

PROPOSED LOCATION MAP  
SCALE: NTS

COPYRIGHT 2021. THESE DRAWINGS ARE THE INSTRUMENT OF SERVICE TO THE ARCHITECT. THEY ARE NOT PRODUCTS OF DESIGN. ALL IDEAS, DESIGNS, ARRANGEMENTS AND PLANS INDICATED OR PRESENTED BY THESE DRAWINGS ARE OWNED BY AND THE PROPERTY OF THE HOLDER. PARTIALS, REPEATS, REUSE, RE-CREATION, EVOLUTION AND DEVELOPMENT FOR USE ON AND IN CONNECTION WITH THIS PROJECT. NONE OF SUCH IDEAS, DESIGNS, ARRANGEMENTS OR PLANS SHALL BE USED BY OR DISCLOSED TO ANY PERSON, FIRM OR CORPORATION WITHOUT THE WRITTEN PERMISSION OF BARTHELEMY + PARTNERS.

CONSTRUCTION ADMINISTRATION, AS THE TERM IS GENERALLY UNDERSTOOD, AND THAT IF BARTHOLMEUS & PARTNERS IS NOT CONTRACTED TO PROVIDE ARCHITECTURAL SERVICES DURING CONSTRUCTION, INCLUDING ON-SITE MONITORING, SITE VISITS, SHOP DRAWING REVIEW, DESIGN CLARIFICATION, ETC., THE CLIENT AGREES TO ADEQUATELY HOLD HARMLESS BARTHOLMEUS & PARTNERS FROM ANY LIABILITY ARISING FROM ACTS OR OMISSIONS IN THE PERFORMANCE OF SAID SERVICES DURING CONSTRUCTION BY THE CLIENT, AND THEIR AGENTS, EMPLOYEES, OR SUBCONTRACTORS.

Project no: 24.04.130  
Date: 06.01.24  
Drawn by: S. Simmons & V. Antico  
Project Manager: K. Fant

120-132 N. COUNTY RD  
PALM BEACH  
SYNAGOGUE

**Project Address:**  
120-132 N. County Rd, Palm Beach,  
FL, 33480

SHEET NAME

### VICINITY AND LOCATION MAP

SHEET NUMBER

# SUR1.0

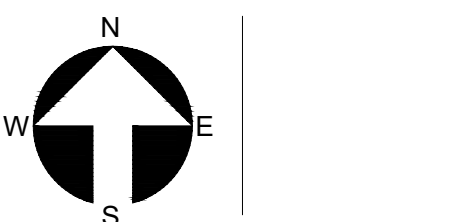



ARCHITECTURE AND DESIGN  
PROGETTO DI ARCHITETTURA

BARTHOLEMEWPARTNERS.COM

**SHUTTS & BOWEN LLP**  
ATTORNEY  
525 OKEECHOBEE BLVD # 1100  
WEST PALM BEACH, FL 33401  
PHONE: 561-835-8500  
EMAIL: HOYER@SHUTTS.COM

**CONKLING & LEWIS CONSTRUCTION, INC**  
PRE-CONSTRUCTION CONSTRUCTION MANAGER  
1241 OLD OKEECHOBEE BLVD  
WEST PALM BEACH, FL 33401  
PHONE: 561-833-4441  
EMAIL: KLEWIS@CONKLINGANDLEWIS.COM

**SIMMONS & WHITE**  
CIVIL & TRAFFIC ENGINEER  
2581 METROCENTRE BLVD WEST, STE 3  
WEST PALM BEACH, FL 33407  
PHONE: 561-478-7848  
EMAIL: BRYAN@SIMMONSANDWHITE.COM

Revisions:

Project no: 24.04.130  
Date: 07.29.24  
Drawn by: V. Antico  
Project Manager: K. Fant

SHEET NAME

SHEET NUMBER

LOCATION DIAGRAM

---

SCALE: 1/64" = 1"



ARCHITECTURE AND DESIGN  
PROGETTO DI ARCHITETTURA

BARTHOLEMUEWPARTNERS.COM

## CONSULTANTS

**ENVIRONMENT DESIGN GROUP**  
LANDSCAPE ARCHITECT  
139 N COUNTY ROAD, SUITE 20-B  
PALM BEACH, FL 33480  
PHONE: 561-832-4600  
E-MAIL: DUSTIN@ENVIRONMENTDESIGNGROUP.COM

**ZABIK AND ASSOCIATES**  
OWNER'S REPRESENTATIVE  
11398 OKEECHOBEE BLVD SUITE 2  
ROYAL PALM BEACH, FL 33411  
PHONE: 561-791-2468  
EMAIL: LKRUTZ@ZABIKANDASSOCIATES.COM

**SIMMONS & WHITE**  
CIVIL & TRAFFIC ENGINEER  
2581 METROCENTRE BLVD WEST, STE 3  
WEST PALM BEACH, FL 33407  
PHONE: 561-478-7848  
EMAIL: [BRYAN@SIMMONSANDWHITE.COM](mailto:BRYAN@SIMMONSANDWHITE.COM)

**KYLE B FANT ARCHITECT # AR99255**  
**INTERIOR DESIGNER # ID6422**  
**AIA # 30425933 NCARB # 87929**

Revisions:

COPYRIGHT 2024. THESE DRAWINGS ARE THE INSTRUMENT OF SERVICE TO THE ARCHITECT. THEY ARE NOT PRODUCTS OF DESIGN, ALL IDEAS, DECISIONS, ARRANGEMENTS AND PLANS ARE OWNED OR REPRESENTED BY THIS FIRM. THESE DRAWINGS ARE OWNED BY AND THE PROPERTY OF BARTHELEMEU + PARTNERS, AND WERE CREATED, EVOLVED AND DEVELOPED FOR USE ON AND IN CONNECTION WITH THE PROJECT. NO PART, NAME OF FIRM OR PROJECT TITLE, OR ANY OTHER INFORMATION SHALL BE USED BY OR DISCLOSED TO ANY PERSON, FIRM OR CORPORATION WITHOUT THE WRITTEN PERMISSION OF BARTHELEMEU + PARTNERS.

CONSTRUCTION ADMINISTRATION, AS THE TERM IS GENERALLY UNDERSTOOD, AND THAT BARTHELEMEU + PARTNERS IS NOT CONTRACTED TO PROVIDE ARCHITECTURAL SERVICES INCLUDING CONSTRUCTION ADMINISTRATION, AND THAT THE FIRM'S SHOP DRAWING REVIEW, DESIGN CLARIFICATION, ETC., THE CLIENT AGREES TO INDEMNIFY AND HOLD HARMLESS BARTHELEMEU + PARTNERS FROM ANY LIABILITY ARISING FROM THE NEGLIGENCE IN THE PERFORMANCE OF THE CONSTRUCTION ADMINISTRATION BY THE CLIENT, AND THEIR AGENTS, EMPLOYEES, OR SUBCONTRACTORS.

Project no: 24.04.130  
Date: 07.29.24  
Drawn by: V. Antico  
Project Manager: K. Fant

120-132 N. COUNTY RD  
PALM BEACH  
SYNAGOGUE

Project Address:  
120-132 N. County Rd, Palm Beach,  
FL, 33480

SHEET NAME

LOCATION DIAGRAM

SHEET NUMBER

**SUR1.2**

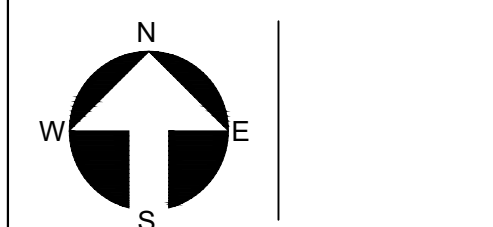
[illegible]

ENLARGED LOCATION DIAGRAM  
SCALE: 1/32" = 1"

**COA-24-0022**  
**ZON-24-0055**

SUNSET AVE





# Bartholemew + Partners

ARCHITECTURE AND DESIGN  
PROGETTO DI ARCHITETTURA

THE PLAZA CENTER  
251 ROYAL PALM WAY  
PENTHOUSE 600A  
PALM BEACH, FLORIDA 33480  
T: 561 481 0108  
F: 561 481 0108  
FL LIC. # A242603943

BARTHOLEMEEWPARTNERS.COM

CONSULTANTS

SHUTTS & BOWEN LLP  
ATTORNEY  
525 OKEECHOBEE BLVD # 1100  
WEST PALM BEACH, FL 33401  
PHONE: 561-835-8500  
EMAIL: HOYER@SHUTTS.COM

ENVIRONMENT DESIGN GROUP  
LANDSCAPE ARCHITECT  
139 N COUNTY ROAD, SUITE 20-B  
PALM BEACH, FL 33480  
PHONE: 561-832-4600  
EMAIL: DUSTIN@ENVIRONMENTDESIGNGROUP.COM

CONKLING & LEWIS CONSTRUCTION, INC.  
PRE-CONSTRUCTION CONSTRUCTION MANAGER  
1241 OLD OKEECHOBEE BLVD  
WEST PALM BEACH, FL 33401  
PHONE: 561-833-4411  
EMAIL: KLEWIS@CONKLINGANDLEWIS.COM

ZABIK AND ASSOCIATES  
OWNER'S REPRESENTATIVE  
11388 OKEECHOBEE BLVD SUITE 2  
ROYAL PALM BEACH, FL 33411  
PHONE: 561-793-2468  
EMAIL: LKRUTZ@ZABIKANDASSOCIATES.COM

SIMMONS & WHITE  
CIVIL & TRAFFIC ENGINEER  
2581 METROCENTRE BLVD WEST, STE 3  
WEST PALM BEACH, FL 33407  
PHONE: 561-478-7868  
EMAIL: BRYAN@SIMMONSANDWHITE.COM

KYLE B FANT ARCHITECT # AR09255  
INTERIOR DESIGNER # 054622  
AIA # 30425933 NCARB # 87509

Revisions:

CONCEPT DESIGN: THESE DRAWINGS ARE THE INSTRUMENT OF SERVICE TO THE ARCHITECTURE AND THE PROJECT. THEY ARE THE PROPERTY OF THE ARCHITECT AND ARE NOT TO BE REPRODUCED OR USED IN ANY MANNER WITHOUT THE WRITTEN PERMISSION OF THE ARCHITECT. ANY REPRODUCTION OR USE WITHOUT THE WRITTEN PERMISSION OF THE ARCHITECT IS A VIOLATION OF THE ARCHITECT'S PROFESSIONAL ETHICS AND MAY BE SUBJECT TO LEGAL ACTION.

Project no: 24.04.130  
Date: 06.01.24  
Drawn by: S. Simmons & V. Antico  
Project Manager: K. Fant

120-132 N. COUNTY RD  
PALM BEACH  
SYNAGOGUE

Project Address:  
120-132 N. County Rd, Palm Beach,  
FL, 33480

SHEET NAME

ADJACENT BUILDING  
PHOTOS

SHEET NUMBER

SP1.0

COA-24-0022  
ZON-24-0055





# Bartholemew + Partners

ARCHITECTURE AND DESIGN  
PROGETTO DI ARCHITETTURA

THE PLAZA CENTER  
251 ROYAL PALM WAY  
PENTHOUSE 600A  
PALM BEACH, FLORIDA 33480  
T: 561 481 0108  
F: 561 481 0108  
FL LIC. # AA26030943

BARTHOLEMIEWPARTNERS.COM

CONSULTANTS

SHUTTS & BOWEN LLP  
ATTORNEY  
525 OKEECHOBEE BLVD # 1100  
WEST PALM BEACH, FL 33411  
PHONE: 561-835-8500  
EMAIL: HOYER@SHUTTS.COM

ENVIRONMENT DESIGN GROUP  
LANDSCAPE ARCHITECT  
139 N COUNTY ROAD, SUITE 20-B  
PALM BEACH, FL 33480  
PHONE: 561-832-4600  
E-MAIL: DUSTIN@ENVIRONMENTDESIGNGROUP.COM

CONKLING & LEWIS CONSTRUCTION, INC.  
PRE-CONSTRUCTION CONSTRUCTION MANAGER  
1241 OLD OKEECHOBEE BLVD  
WEST PALM BEACH, FL 33401  
PHONE: 561-833-4411  
EMAIL: KLEWIS@CONKLINGANDLEWIS.COM

ZABIK AND ASSOCIATES  
OWNER'S REPRESENTATIVE  
11388 OKEECHOBEE BLVD SUITE 2  
ROYAL PALM BEACH, FL 33411  
PHONE: 561-791-2488  
EMAIL: LKRUTZ@ZABIKANDASSOCIATES.COM

SIMMONS & WHITE  
CIVIL & TRAFFIC ENGINEER  
2581 METROCENTRE BLVD WEST, STE 3  
WEST PALM BEACH, FL 33407  
PHONE: 561-478-7868  
EMAIL: BRYAN@SIMMONSANDWHITE.COM

KYLE B FANT ARCHITECT # AR09255  
INTERIOR DESIGNER # 054622  
AIA # 30425933 NCARB # 87509

Revisions:

CONSENT: THIS ARCHITECTURAL DRAWING IS THE PROPERTY OF THE ARCHITECT AND IS NOT TO BE REPRODUCED OR USED IN ANY MANNER WITHOUT THE WRITTEN PERMISSION OF THE ARCHITECT. THE ARCHITECT ASSUMES NO LIABILITY FOR ANY DAMAGE OR LOSS OF ANY KIND, INCLUDING BUT NOT LIMITED TO, THE LOSS OF ANY DATA OR INFORMATION, OR ANY OTHER DAMAGE, ARISING OUT OF THE USE OF THIS ARCHITECTURAL DRAWING. THE ARCHITECT'S LIABILITY IS LIMITED TO THE DESIGN OF THE BUILDING AND THE ARCHITECT'S EMPLOYEES OR SUBCONTRACTORS.

Project no: 24.04.130  
Date: 06.01.24  
Drawn by: S. Simmons & V. Antico  
Project Manager: K. Fant

120-132 N. COUNTY RD  
PALM BEACH  
SYNAGOGUE

Project Address:  
120-132 N. County Rd, Palm Beach,  
FL, 33480

SHEET NAME

ADJACENT BUILDING  
PHOTOS

SHEET NUMBER

SP1.0.1

COA-24-0022  
ZON-24-0055



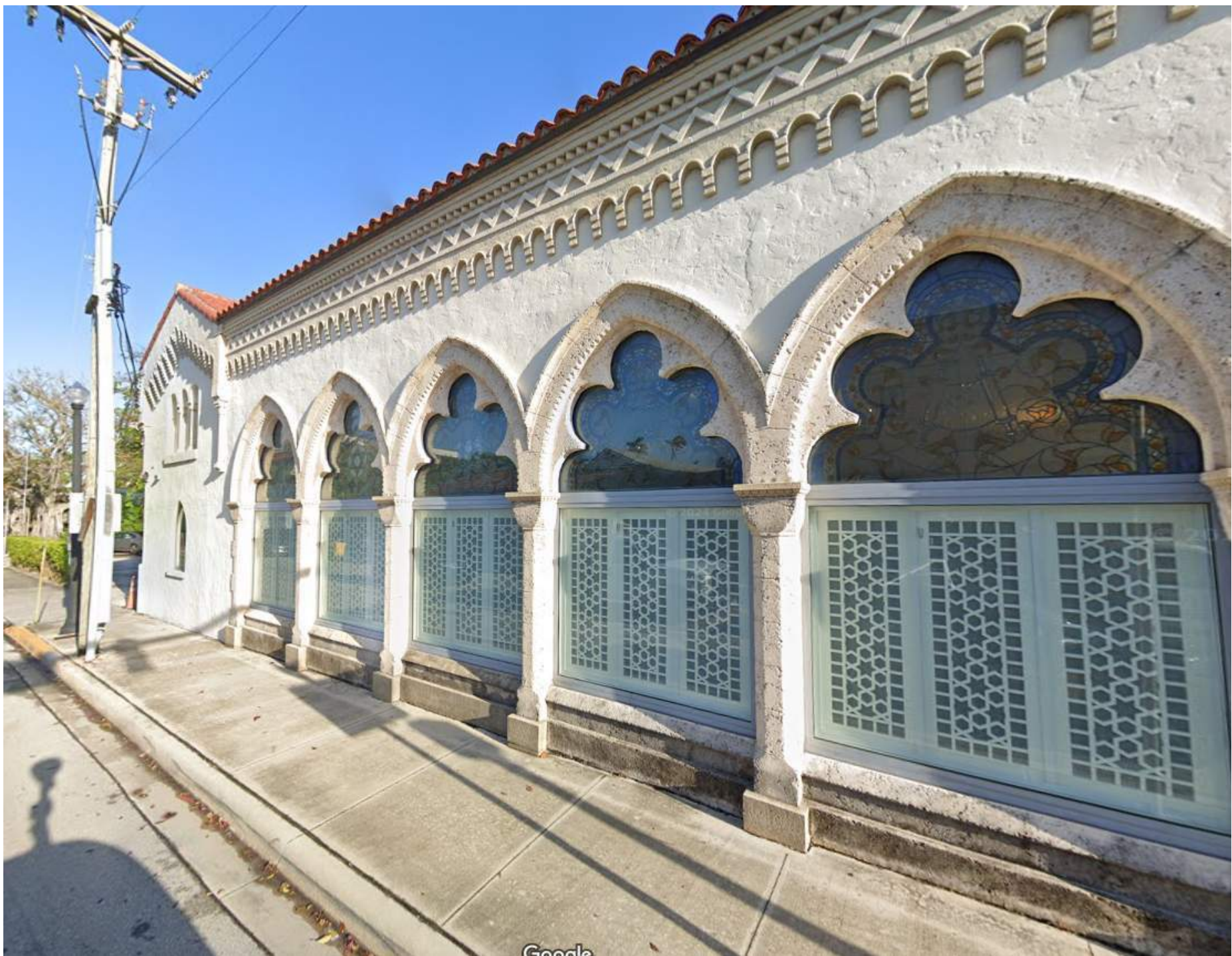
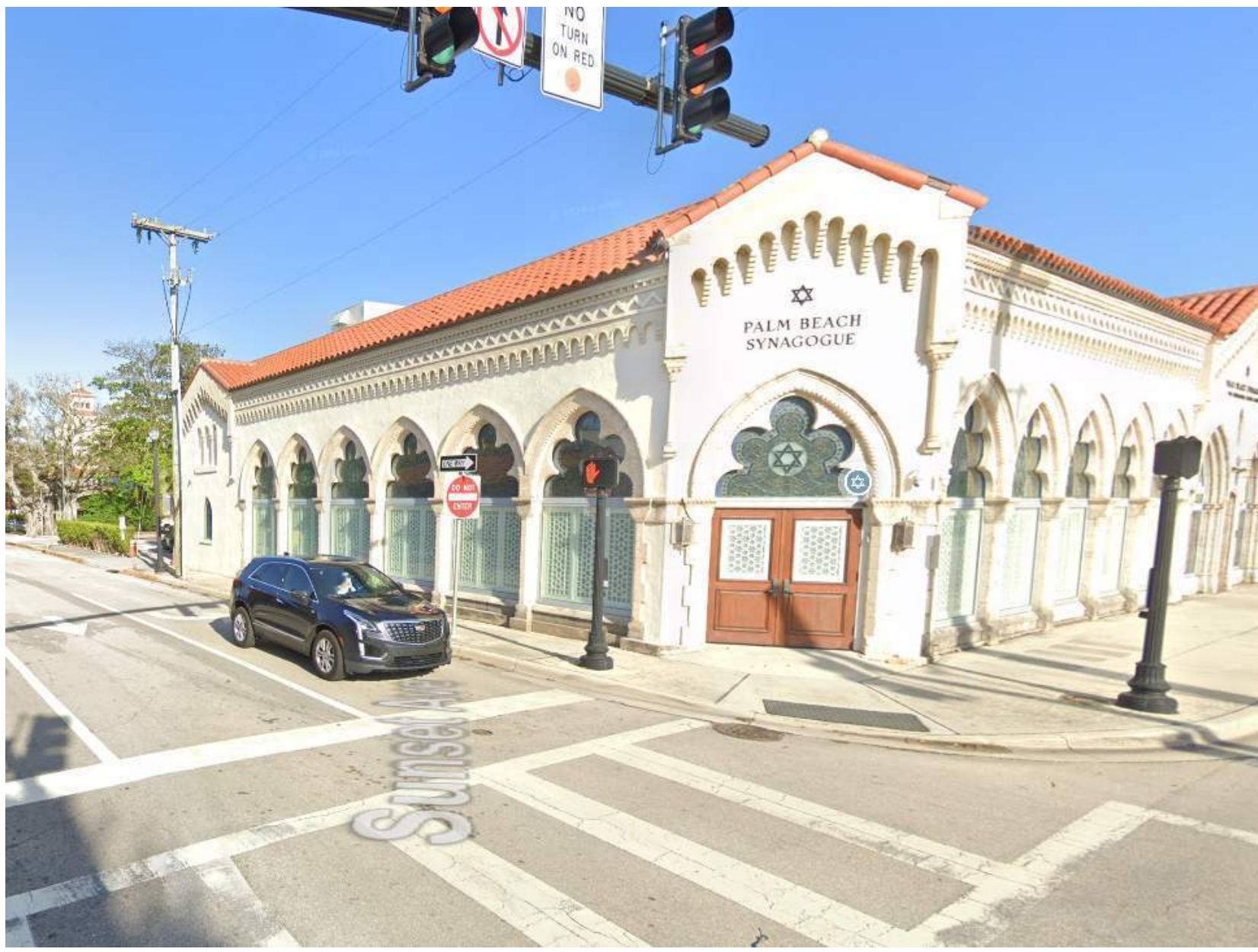

EXISTING EXTERIOR CONDITIONS  
SCALE: NTS

COA-24-0022  
ZON-24-0055

# Bartholemew + Partners

ARCHITECTURE AND DESIGN  
PROGETTO DI ARCHITETTURA

THE PLAZA CENTER  
251 ROYAL PALM WAY  
PENTHOUSE 600A  
PALM BEACH, FLORIDA 33480  
T: 561 481 0108  
F: 561 481 0108  
FL LIC # AA2603943

BARTHOLEMIEWPARTNERS.COM

CONSULTANTS

SHUTTS & BOWEN LLP  
ATTORNEY  
525 OKEECHOBEE BLVD # 1100  
WEST PALM BEACH, FL 33401  
PHONE: 561-835-8500  
EMAIL: HOYER@SHUTTS.COM

ENVIRONMENT DESIGN GROUP  
LANDSCAPE ARCHITECT  
139 N COUNTY ROAD, SUITE 20-B  
PALM BEACH, FL 33480  
PHONE: 561-832-4600  
EMAIL: DUSTIN@ENVIRONMENTDESIGNGROUP.COM

CONKLING & LEWIS CONSTRUCTION, INC.  
PRE-CONSTRUCTION CONSTRUCTION MANAGER  
1241 OLD OKEECHOBEE BLVD  
WEST PALM BEACH, FL 33401  
PHONE: 561-833-4411  
EMAIL: KLEWIS@CONKLINGANDLEWIS.COM

ZABIK AND ASSOCIATES  
OWNER'S REPRESENTATIVE  
11388 OKEECHOBEE BLVD SUITE 2  
ROYAL PALM BEACH, FL 33411  
PHONE: 561-793-2488  
EMAIL: LKRUTZ@ZABIKANDASSOCIATES.COM

SIMMONS & WHITE  
CIVIL & TRAFFIC ENGINEER  
2581 METROCENTRE BLVD WEST, STE 3  
WEST PALM BEACH, FL 33407  
PHONE: 561-478-7568  
EMAIL: BRYAN@SIMMONSANDWHITE.COM

KYLE B FANT ARCHITECT # AR09255  
INTERIOR DESIGNER # 034622  
AIA # 30425933 NCARB # 87509

Revisions:

CONCEPT DESIGN: THESE DRAWINGS ARE THE INSTRUMENT OF SERVICE TO THE PROJECT. THEY ARE NOT TO BE USED FOR ANY OTHER PURPOSE. ALL DESIGN DECISIONS, MODIFICATIONS, AND/OR ADDITIONS TO THESE DRAWINGS ARE TO BE MADE BY THE ARCHITECT OR HIS/HER REPRESENTATIVE. THE CLIENT AGREES TO HOLD THE ARCHITECT HARMLESS FROM AND AGAINST ALL SUCH CLAIMS, DAMAGES, LOSSES, AND EXPENSES, INCLUDING REASONABLE ATTORNEY'S FEES, THAT MAY BE INCURRED BY THE ARCHITECT OR HIS/HER REPRESENTATIVE AS A RESULT OF SUCH USE. THE CLIENT AGREES TO HOLD THE ARCHITECT HARMLESS FROM AND AGAINST ALL SUCH CLAIMS, DAMAGES, LOSSES, AND EXPENSES, INCLUDING REASONABLE ATTORNEY'S FEES, THAT MAY BE INCURRED BY THE ARCHITECT OR HIS/HER REPRESENTATIVE AS A RESULT OF SUCH USE.

Project no: 24.04.130  
Date: 06.01.24  
Drawn by: S. Simmons & V. Antico  
Project Manager: K. Fant

120-132 N. COUNTY RD  
PALM BEACH  
SYNAGOGUE

Project Address:  
120-132 N. County Rd, Palm Beach,  
FL, 33480

SHEET NAME

EXISTING EXTERIOR  
CONDITIONS

SHEET NUMBER

SP1.1







ARCHITECTURE AND DESIGN  
PROGETTO DI ARCHITETTURA

BARTHOLEMEWPARTNERS.COM

CONSULTANTS

**ENVIRONMENT DESIGN GROUP**  
LANDSCAPE ARCHITECT  
139 N COUNTY ROAD, SUITE 20-B  
PALM BEACH, FL 33480  
PHONE: 561-832-4600  
E-MAIL: DUSTIN@ENVIRONMENTDESIGNGROUP.COM

**ZABIK AND ASSOCIATES**  
OWNER'S REPRESENTATIVE  
11398 OKEECHOBEE BLVD SUITE 2  
ROYAL PALM BEACH, FL 33411  
PHONE: 561-791-2468  
EMAIL: LKRUTZ@ZABIKANDASSOCIATES.COM

**SIMMONS & WHITE**  
CIVIL & TRAFFIC ENGINEER  
2581 METROCENTRE BLVD WEST, STE 3  
WEST PALM BEACH, FL 33407  
PHONE: 561-478-7848  
EMAIL: BRYAN@SIMMONSANDWHITE.COM

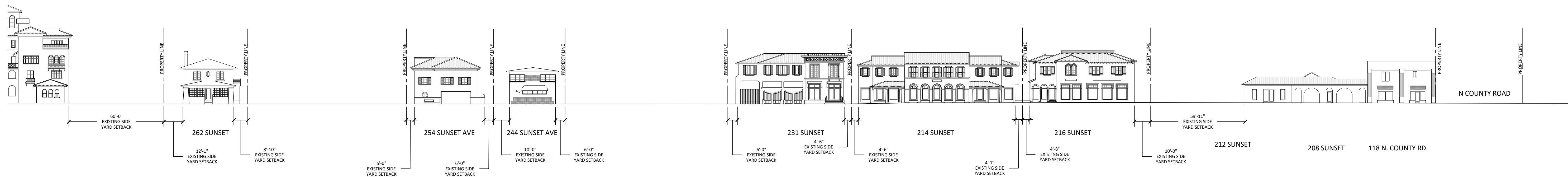

Revisions:

Project no: 24.04.130  
Date: 07.29.24  
Drawn by: V. Antico  
Project Manager: K. Fant

Project Address:  
120-132 N. County Rd, Palm Beach,  
FL, 33480

SHEET NAME

## STREET ELEVATIONS

SHEET NUMBER

1 STREETVIEW ELEVATIONS - SUNSET AVENUE  
SCALE: 1/32" = 1'-0"



