

**FINAL PLAN SET**  
**AUGUST 21, 2024 LPC**

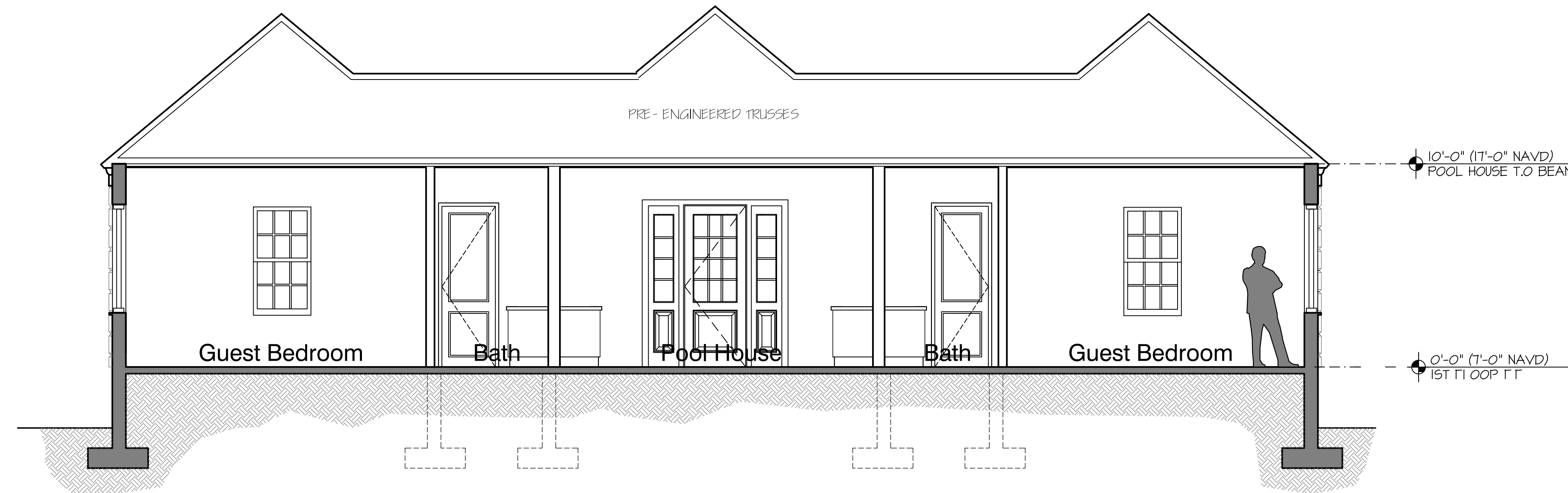

2 SECTION -2  
SCALE 1/4"=1'-0"

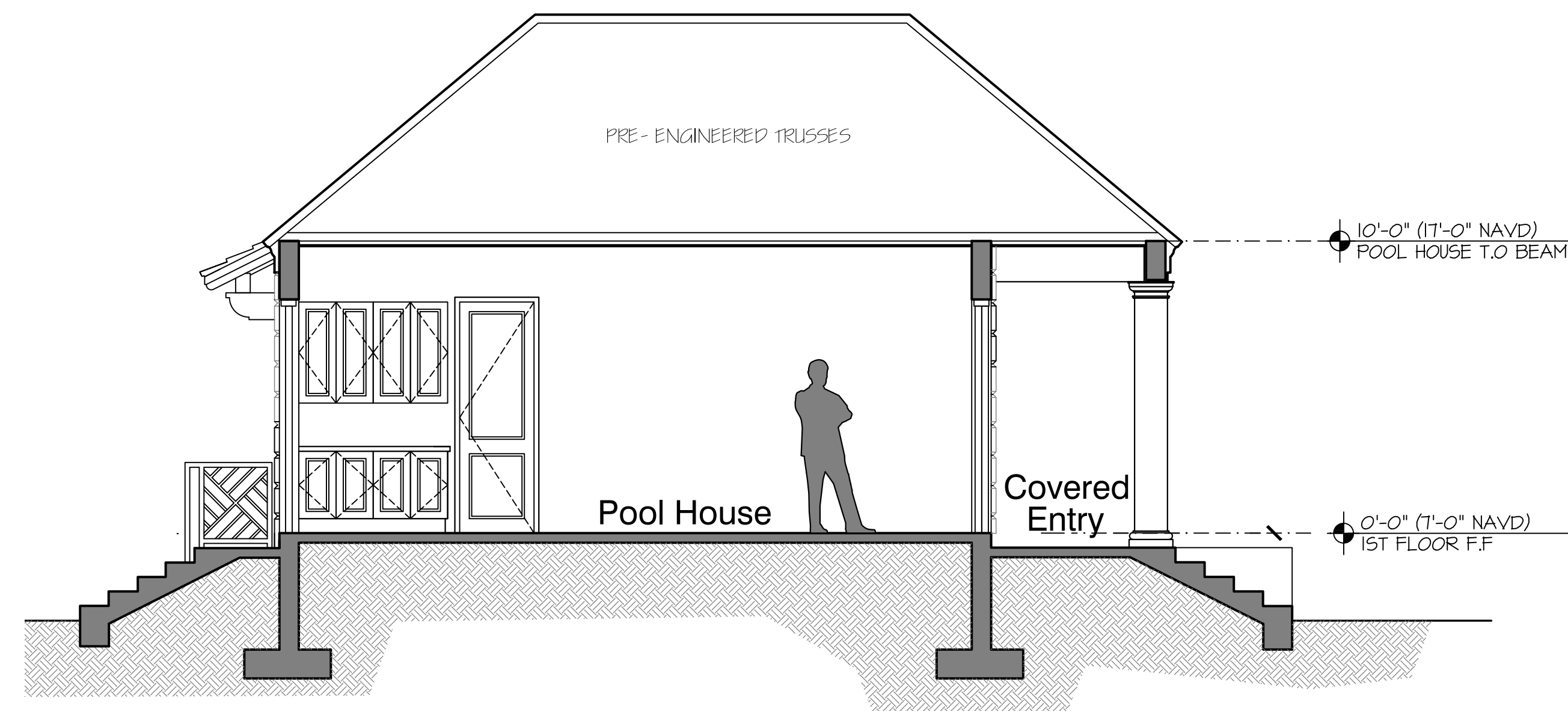

1 SECTION -1  
SCALE 1/4"=1'-0"

REV	DATE	BY	CHKD	DESCRIPTION
1				FOR APPROVAL, BEFORE PROCEEDING WITH FABRICATION ON ITEMS SO NOTED.

[illegible]

**The  
Benedict  
Bullock  
Group, PA**

ARCHITECTURE ■ PLANNING

1525 NW 3RD STREET, SUITE #1  
DEERFIELD BEACH, FLORIDA 33442

PHONE (954) 570-9500 FAX (954) 570-9550  
[www.TBBG.net](http://www.TBBG.net)

PROPOSED POOL HOUSE & GAZEBO  
**854 S. COUNTY ROAD**  
PALM BEACH, FLORIDA

ARCHITECT'S SEAL

**BRIAN BULLOCK, ARCHITECT**  
AR 95754

DIGITAL SIGNATURE

DATE	06-27-2024
DRAWN BY	RST
PROJECT NO.	BR2350

SECTIONS	
1	SECTION 1
2	SECTION 2
3	SECTION 3
4	SECTION 4
5	SECTION 5
6	SECTION 6
7	SECTION 7
8	SECTION 8
9	SECTION 9
10	SECTION 10
11	SECTION 11
12	SECTION 12
13	SECTION 13
14	SECTION 14
15	SECTION 15
16	SECTION 16
17	SECTION 17
18	SECTION 18
19	SECTION 19
20	SECTION 20
21	SECTION 21
22	SECTION 22
23	SECTION 23
24	SECTION 24
25	SECTION 25
26	SECTION 26
27	SECTION 27
28	SECTION 28
29	SECTION 29
30	SECTION 30
31	SECTION 31
32	SECTION 32
33	SECTION 33
34	SECTION 34
35	SECTION 35
36	SECTION 36
37	SECTION 37
38	SECTION 38
39	SECTION 39
40	SECTION 40
41	SECTION 41
42	SECTION 42
43	SECTION 43
44	SECTION 44
45	SECTION 45
46	SECTION 46
47	SECTION 47
48	SECTION 48
49	SECTION 49
50	SECTION 50
51	SECTION 51
52	SECTION 52
53	SECTION 53
54	SECTION 54
55	SECTION 55
56	SECTION 56
57	SECTION 57
58	SECTION 58
59	SECTION 59
60	SECTION 60
61	SECTION 61
62	SECTION 62
63	SECTION 63
64	SECTION 64
65	SECTION 65
66	SECTION 66
67	SECTION 67
68	SECTION 68
69	SECTION 69
70	SECTION 70
71	SECTION 71
72	SECTION 72
73	SECTION 73
74	SECTION 74
75	SECTION 75
76	SECTION 76
77	SECTION 77
78	SECTION 78
79	SECTION 79
80	SECTION 80
81	SECTION 81
82	SECTION 82
83	SECTION 83
84	SECTION 84
85	SECTION 85
86	SECTION 86
87	SECTION 87
88	SECTION 88
89	SECTION 89
90	SECTION 90
91	SECTION 91
92	SECTION 92
93	SECTION 93
94	SECTION 94
95	SECTION 95
96	SECTION 96
97	SECTION 97
98	SECTION 98
99	SECTION 99
100	SECTION 100

# A-3



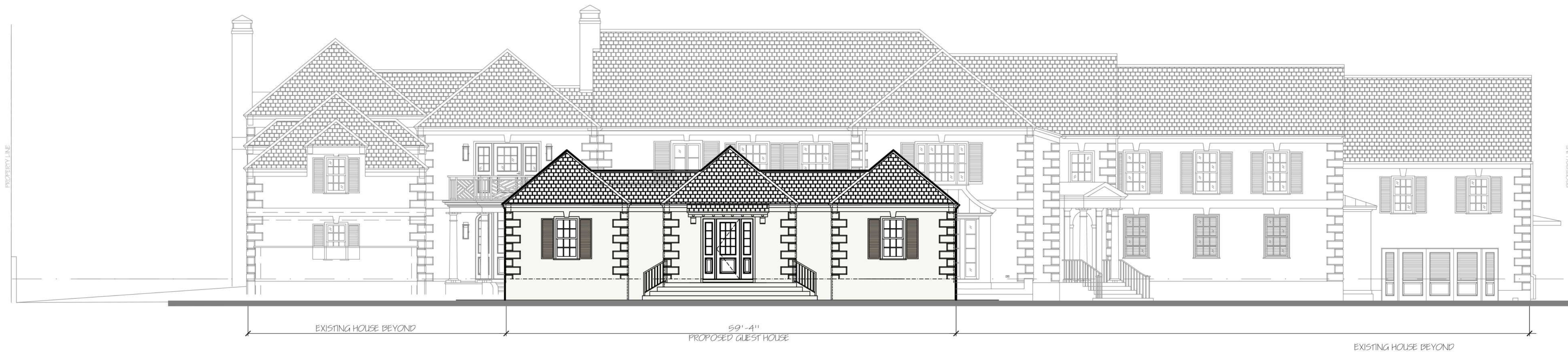

1 EAST ELEVATION WITH PROPOSED POOL HOUSE  
NTS



5 GAZEBO PERSPECTIVE  
NTS

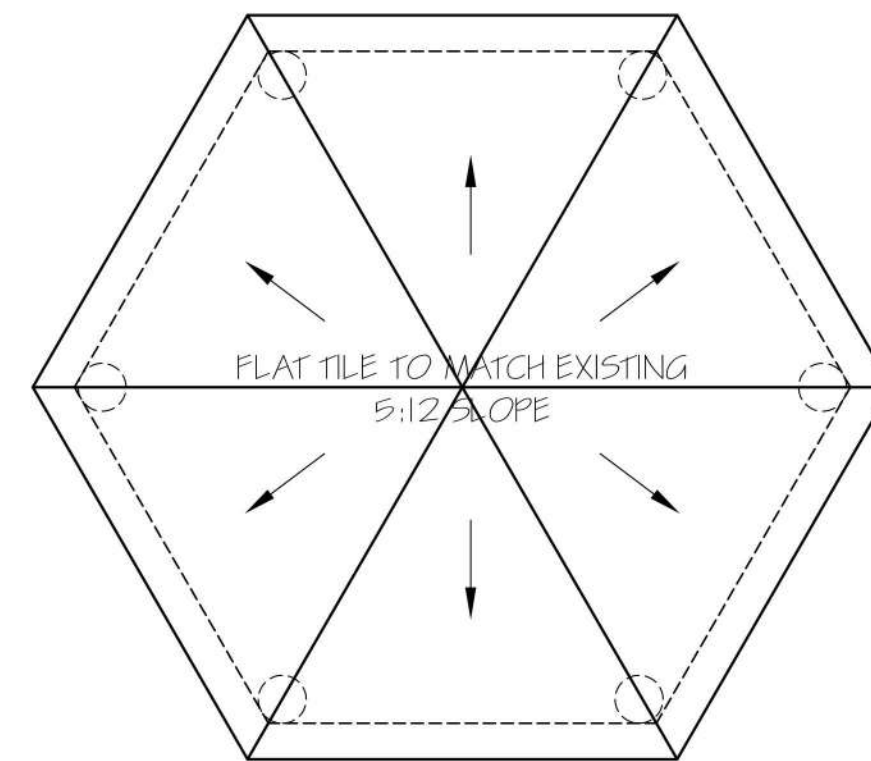

3 ROOF PLAN  
SCALE 1/4"=1'-0"

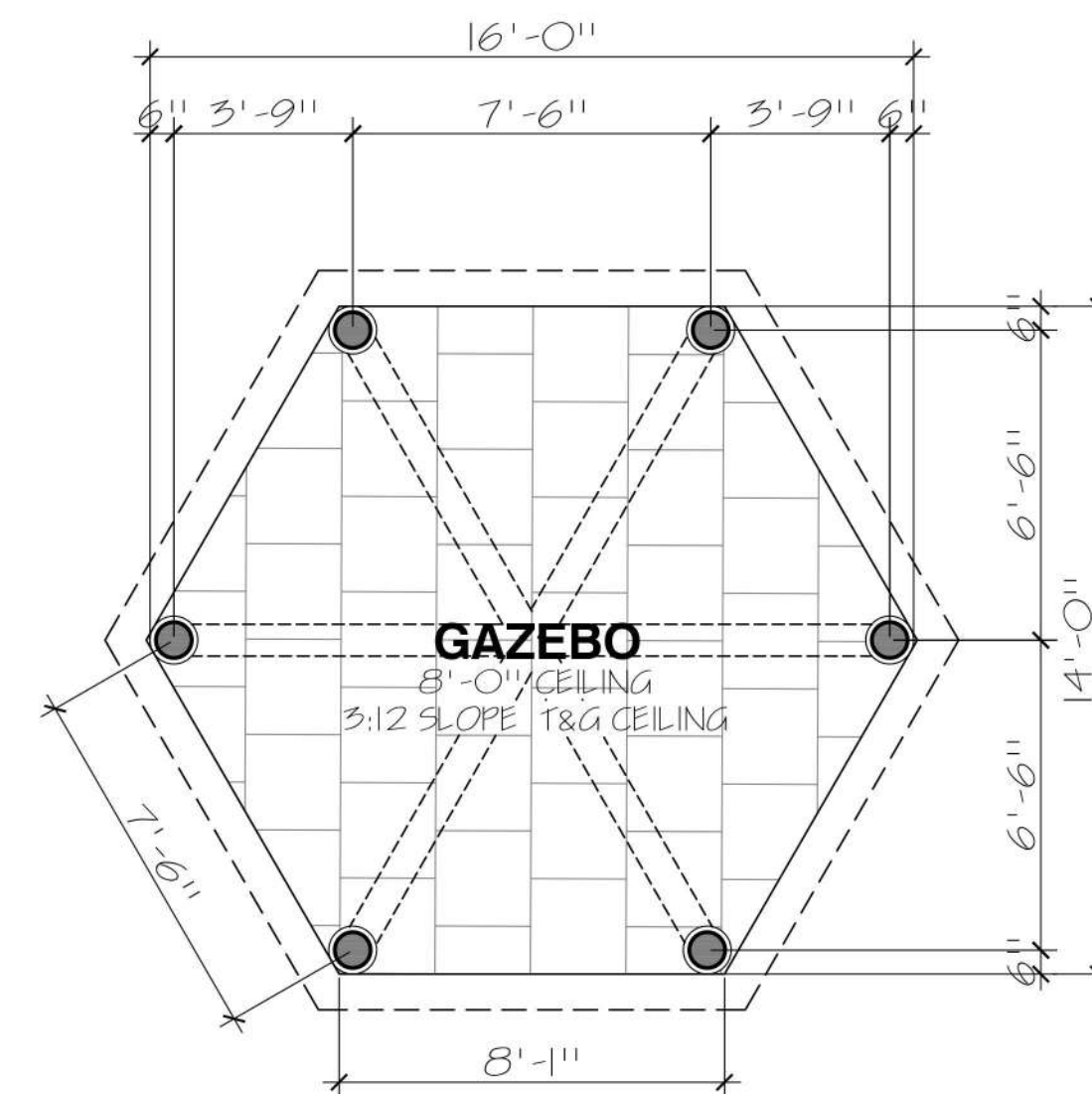

2 GAZEBO PLAN  
SCALE 1/4"=1'-0"

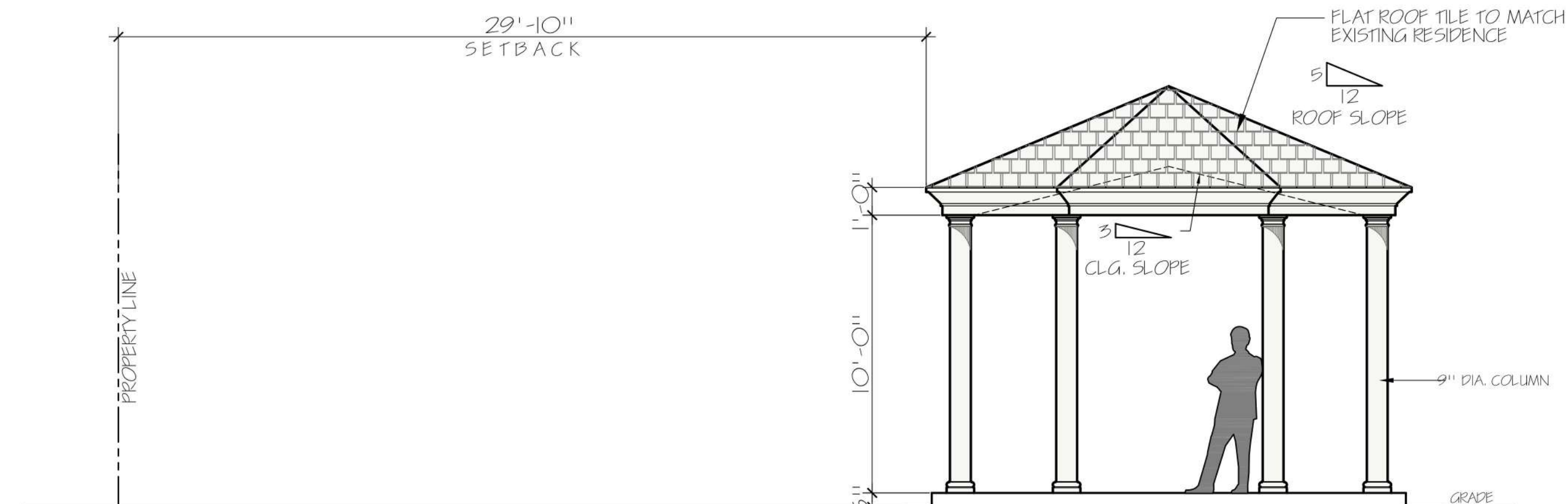

4 GAZEBO ELEVATION  
SCALE 1/4"=1'-0"

ALL IDEAS, DESIGNS, ARRANGEMENTS, & PLANS INDICATED OR REPRESENTED BY THIS DRAWING ARE OWNED BY & THE PROPERTY OF THE ARCHITECT & WERE CREATED, EVOLVED, & DEVELOPED FOR USE ON & IN CONNECTION WITH THE SPECIFIED PROJECT. NONE OF SUCH IDEAS, DESIGNS, ARRANGEMENTS, OR PLANS SHALL BE USED BY OR DISCLOSED TO ANY PERSON, FIRM, OR CORPORATION FOR ANY PURPOSE WHATSOEVER WITHOUT THE WRITTEN PERMISSION OF BRIAN RA BULLOCK, ARCHITECT. WRITTEN DIMENSIONS ON THESE DRAWINGS SHALL HAVE PRECEDENCE OVER SCALE DIMENSIONS. CONTRACTORS SHALL VERIFY & BE RESPONSIBLE FOR ALL DIMENSIONS & CONDITIONS ON THE JOB. THE ARCHITECT MUST BE NOTIFIED OF ANY VARIATIONS FROM THE DIMENSIONS AND CONDITIONS SHOWN BY THESE DRAWINGS. SHOP DETAILS OF ADEQUATE SCALE MUST BE SUBMITTED TO THE ARCHITECT FOR APPROVAL BEFORE PROCEEDING WITH FABRICATION ON ITEMS SO NOTED.

REV	BY	DATE	REVISIONS
1	RST	09-12-2023	CITY PLAN CHECK COMMENTS

**The Benedict Bullock Group, PA**  
ARCHITECTURE • PLANNING  
1525 NW 3RD STREET, SUITE #1  
OVERFIELD BEACH, FLORIDA 33442  
PHONE: (954) 570-9550 FAX: (954) 570-9550  
www.TBBO.net

**PROPOSED POOL HOUSE & GAZEBO**  
**854 S. COUNTY ROAD**  
FLORIDA  
PALM BEACH,

ARCHITECT'S SEAL  
BRIAN BULLOCK, ARCHITECT  
AR 95754

DIGITAL SIGNATURE  
DATE 06-27-2024  
DRAWN BY RST  
PROJECT NO. BR2350

GAZEBO PLANS & ELEVATION  
**A-2.03**



[illegible]



	REV	DATE	REVISIONS	BY	DATE
ARCHITECT WRITTEN DIMENSIONS ON THESE DRAWINGS SHALL HAVE PRECEDENCE OVER SCALE DIMENSIONS. CONTRACTORS SHALL VERIFY & BE RESPONSIBLE FOR ALL DIMENSIONS & CONDITIONS ON THE JOB. THE ARCHITECT MUST BE NOTIFIED OF ANY VARIATIONS FROM THE DIMENSIONS AND CONDITIONS SHOWN BY THESE DRAWINGS. SHOP DETAILS OF ADEQUATE SCALE MUST BE SUBMITTED TO THE ARCHITECT FOR APPROVAL BEFORE PROCEEDING WITH FABRICATION ON ITEMS SO NOTED.					

[illegible]

**The  
Benedict  
Bullock  
Group, PA**

ARCHITECTURE ■ PLANNING

1525 NW 3RD STREET, SUITE #1  
DEERFIELD BEACH, FLORIDA 33442

PHONE (954) 570-9500 FAX (954) 570-9550  
[www.TBBG.net](http://www.TBBG.net)

PROPOSED POOL HOUSE & GAZEBO  
**854 S. COUNTY ROAD**  
PALM BEACH, FLORIDA

ARCHITECT'S SEAL

**BRIAN BULLOCK, ARCHITECT**  
AR 95754

**DIGITAL SIGNATURE**

DATE	06-27-2024
DRAWN BY	RST
PROJECT NO.	BR2350

## EXTERIOR DETAILS

### A-3.01





1 SHUTTER COLOR  
BENJAMIN MOORE  
MANCHESTER TAN HC-81

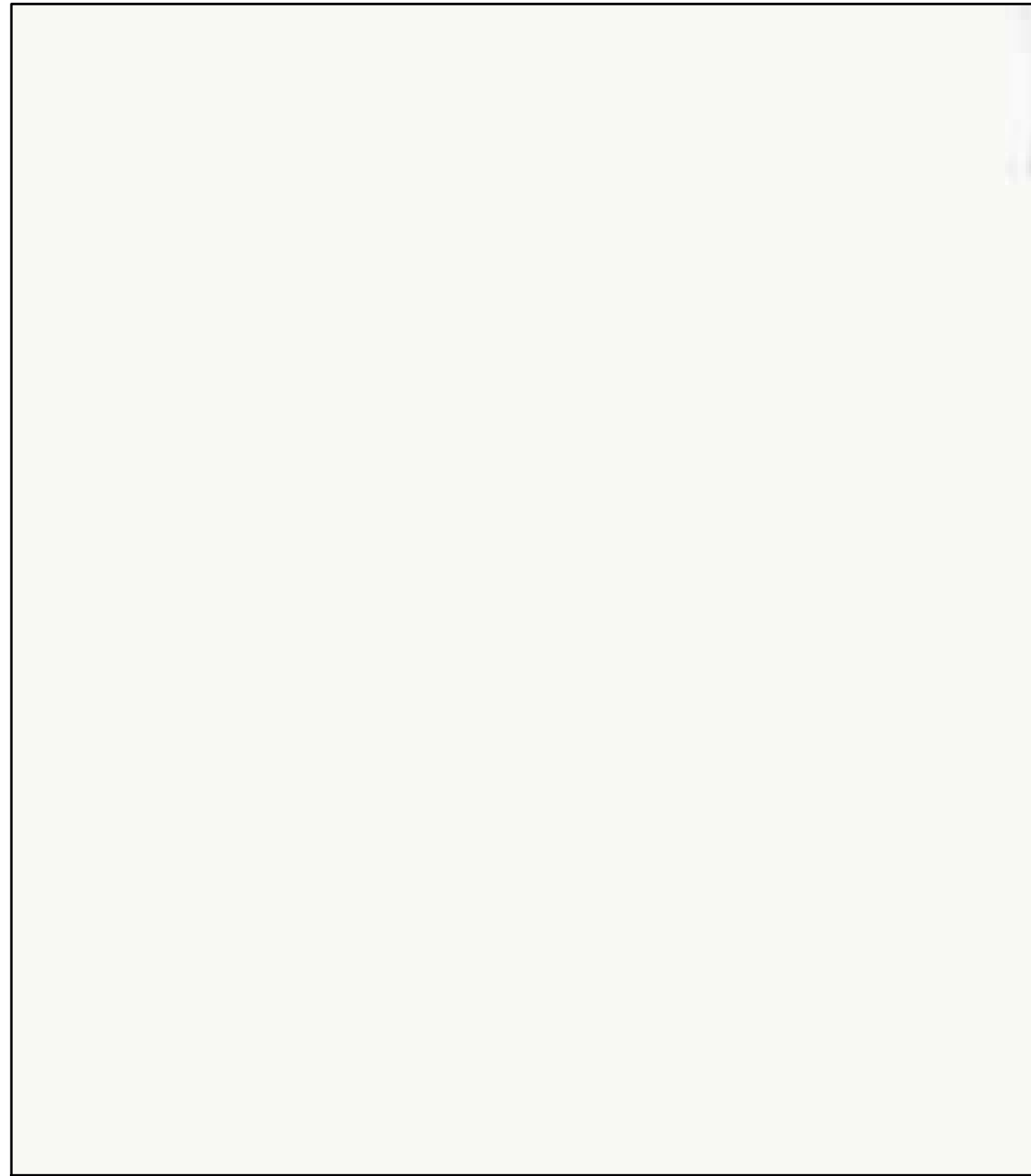

2 BODY COLOR  
BENJAMIN MOORE  
CHANTILLY LACE OC-65

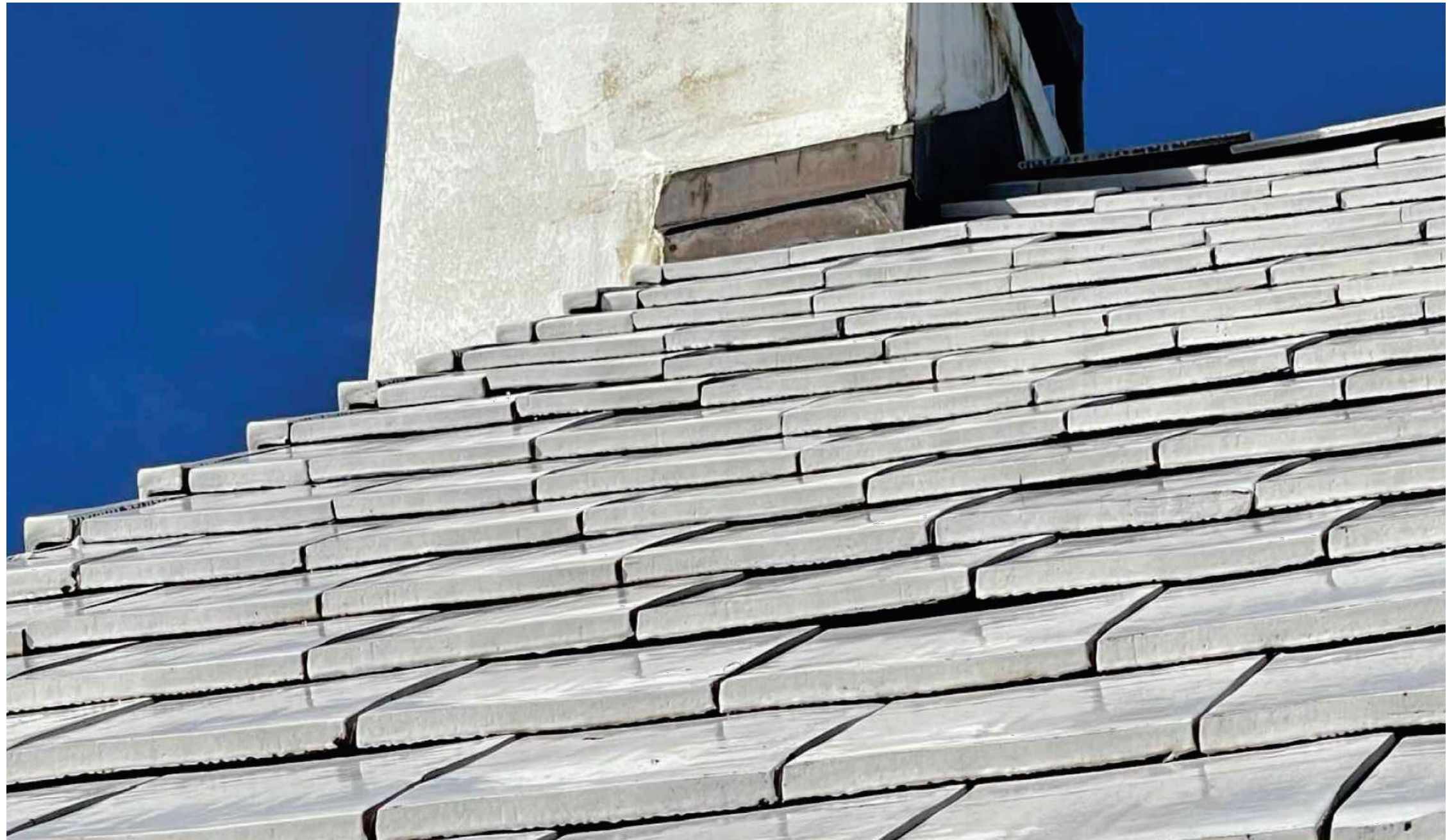

3 ROOF  
WHITE CLAY ROOF TILE  
TO MATCH EXISTING



4 EXISTING WINDOW & DOORS



5 EXISTING WINDOW & SHUTTER

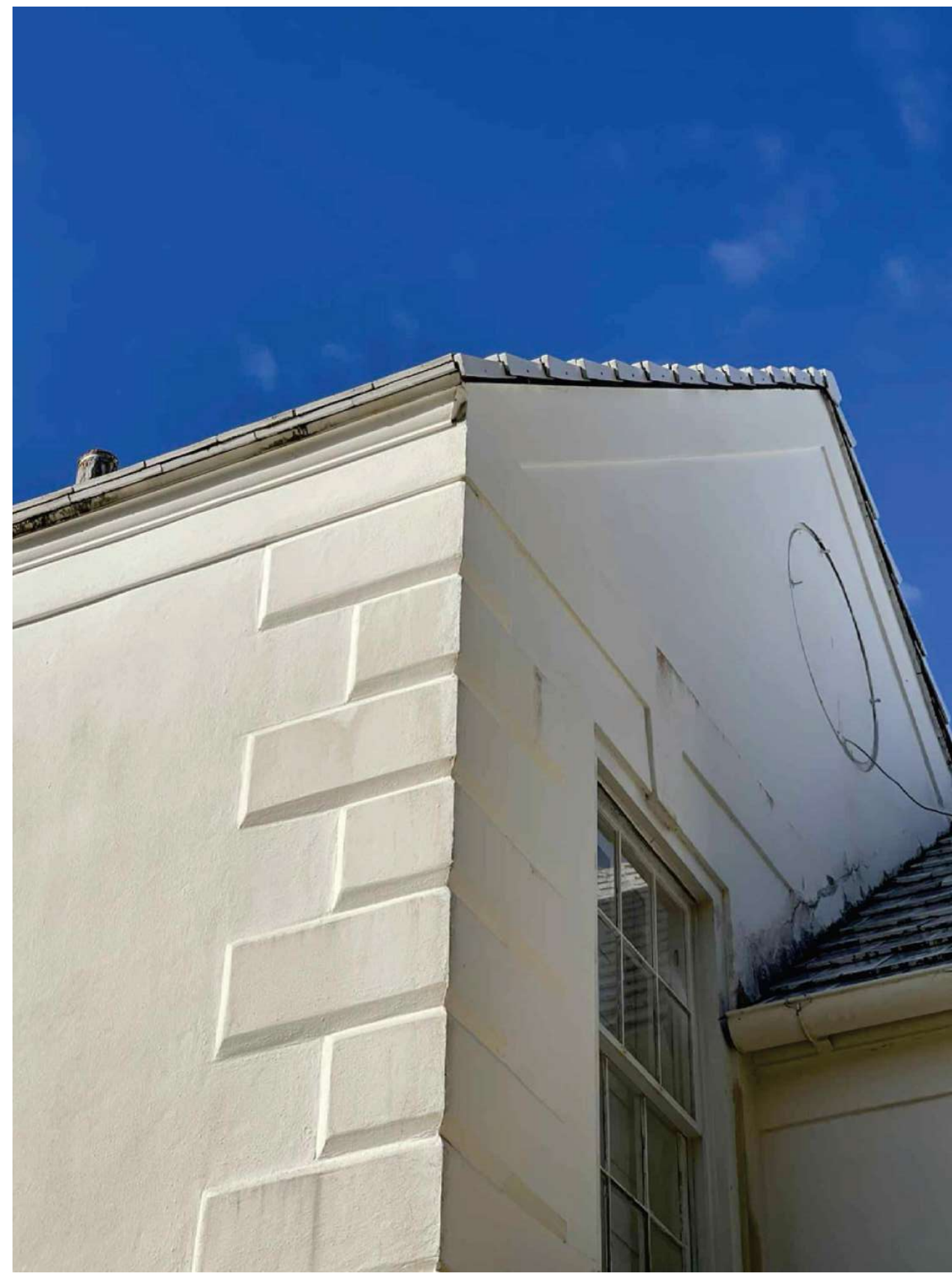

6 EXISTING QUIOINS

ALL IDEAS, DESIGNS, ARRANGEMENTS, & PLANS INDICATED OR REPRESENTED BY THIS DRAWING ARE OWNED BY & ARE THE PROPERTY OF THE ARCHITECT & WERE CREATED, EVOLVED, & DEVELOPED FOR USE ON, & IN CONNECTION WITH THE SPECIFIED PROJECT. NONE OF SUCH IDEAS, DESIGNS, ARRANGEMENTS, OR PLANS SHALL BE USED BY OR DISCLOSED TO ANY PERSON, FIRM, OR CORPORATION FOR ANY PURPOSE WHATSOEVER WITHOUT THE WRITTEN PERMISSION OF BRIAN RA. BULLOCK, ARCHITECT. WRITTEN DIMENSIONS ON THESE DRAWINGS SHALL HAVE PRECEDENCE OVER SCALE DIMENSIONS. CONTRACTORS SHALL VERIFY & BE RESPONSIBLE FOR ALL DIMENSIONS & CONDITIONS ON THE JOB. THE ARCHITECT MUST BE NOTIFIED OF ANY VARIATIONS FROM THE DIMENSIONS AND CONDITIONS SHOWN IN THESE DRAWINGS. SHOP DETAILS OF ADEQUATE SCALE MUST BE SUBMITTED TO THE ARCHITECT FOR APPROVAL BEFORE PROCEEDING WITH FABRICATION ON ITEMS SO NOTED.

REVISIONS		BY	DATE
REV			
The Benedict Bullock Group, PA			
ARCHITECTURE • PLANNING			
1525 NW 3RD STREET, SUITE #1			
DEERFIELD BEACH, FLORIDA 33442			
PHONE (561) 570-9500 FAX (561) 570-9550			
www.TBEG.net			
PROPOSED POOL HOUSE & GAZEBO			
854 S. COUNTY ROAD			
FLORIDA			
Palm Beach, FL			
ARCHITECT'S SEAL			
BRIAN BULLOCK, ARCHITECT			
AR 95754			
DIGITAL SIGNATURE			
DATE	06-27-2024		
DRAWN BY	RST		
PROJECT NO.	BR2350		
MATERIALS			
A-3.02			





2 SECTION -2  
SCALE 1/4"=1'-0"

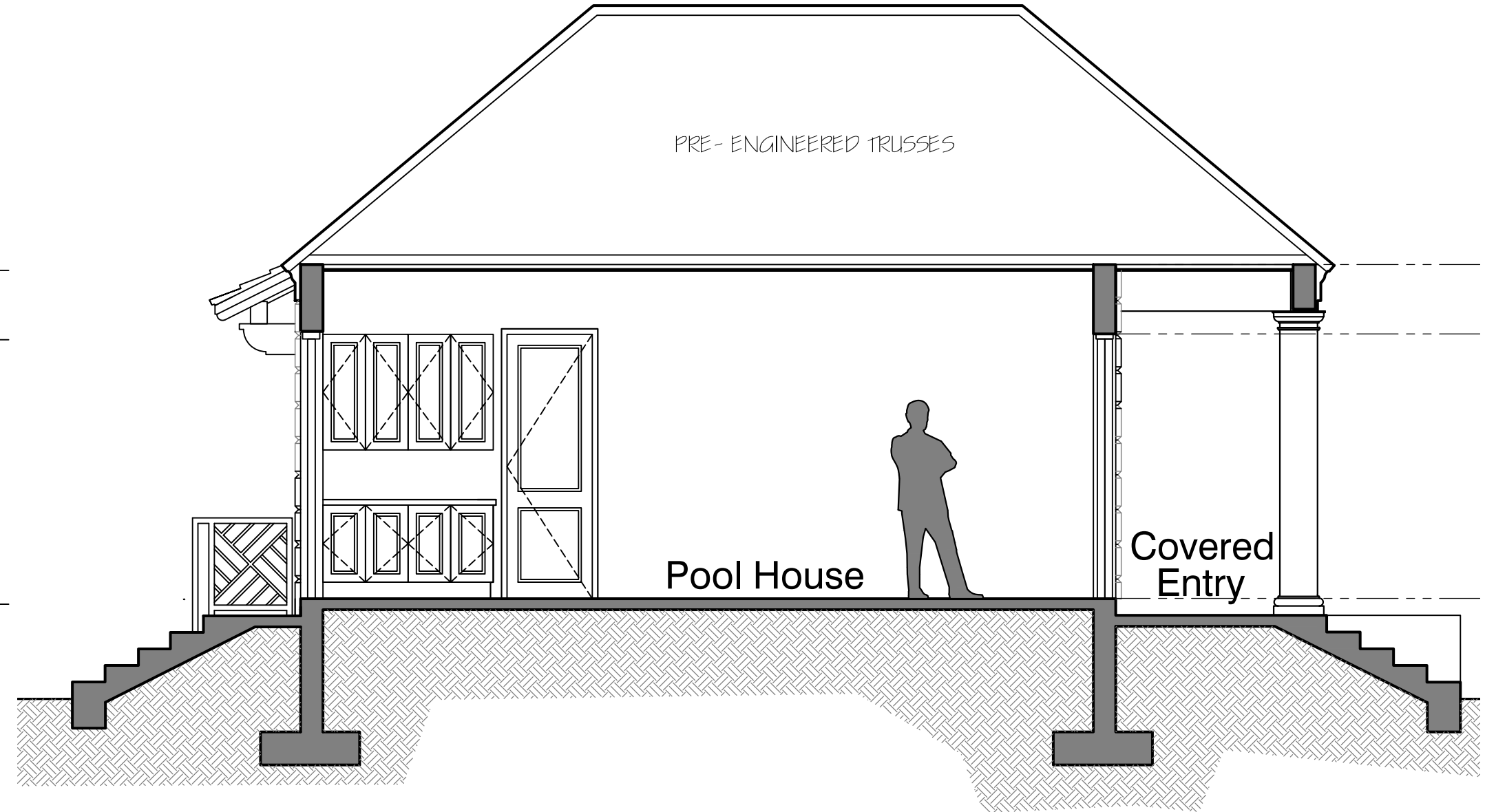

1 SECTION -1  
SCALE 1/4"=1'-0"



3 PERSPECTIVE  
NORTH WEST VIEW

ALL IDEAS, DESIGNS, ARRANGEMENTS, & PLANS INDICATED OR REPRESENTED BY THIS DRAWING ARE OWNED BY, & THE PROPERTY OF, THE ARCHITECT & WERE CREATED, EVOLVED, & DEVELOPED FOR USE ON, & IN CONNECTION WITH THE SPECIFIED PROJECT. NONE OF SUCH IDEAS, DESIGNS, ARRANGEMENTS, OR PLANS SHALL BE USED BY, OR DISCLOSED TO ANY PERSON, FIRM, OR CORPORATION FOR ANY PURPOSE WHATSOEVER WITHOUT THE WRITTEN PERMISSION OF BRIAN BULLOCK, ARCHITECT. WRITTEN DIMENSIONS ON THESE DRAWINGS SHALL HAVE PRECEDENCE OVER SCALE DIMENSIONS. CONTRACTORS SHALL VERIFY & BE RESPONSIBLE FOR ALL DIMENSIONS & CONDITIONS ON THE JOB. THE ARCHITECT MUST BE NOTIFIED OF ANY VARIATIONS FROM THE DIMENSIONS AND CONDITIONS SHOWN BY THESE DRAWINGS. SHOP DETAILS OF ADEQUATE SCALE MUST BE SUBMITTED TO THE ARCHITECT FOR APPROVAL BEFORE PROCEEDING WITH FABRICATION ON ITEMS SO NOTED.

REVISIONS		BY	DATE
REV		RST	07-12-2024
POOL HOUSE PERSPECTIVE			
	A		
</			



Private Residence  
854 S County Road  
Palm Beach

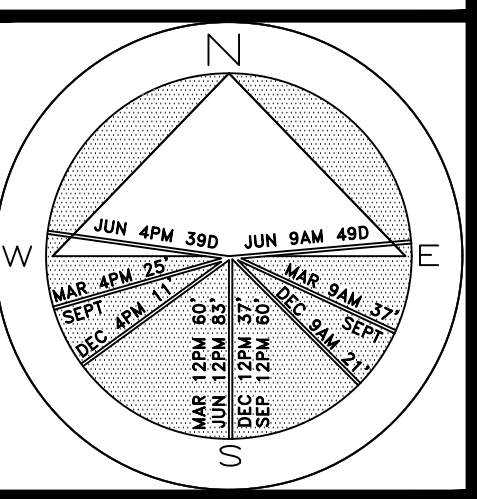

JOB NUMBER: # 23090.00 LA  
DRAWN BY: Alex Bugrii  
DATE: 05.16.2024

SHEET L1.0

64 sf.  
AREA IN SQ.FT.

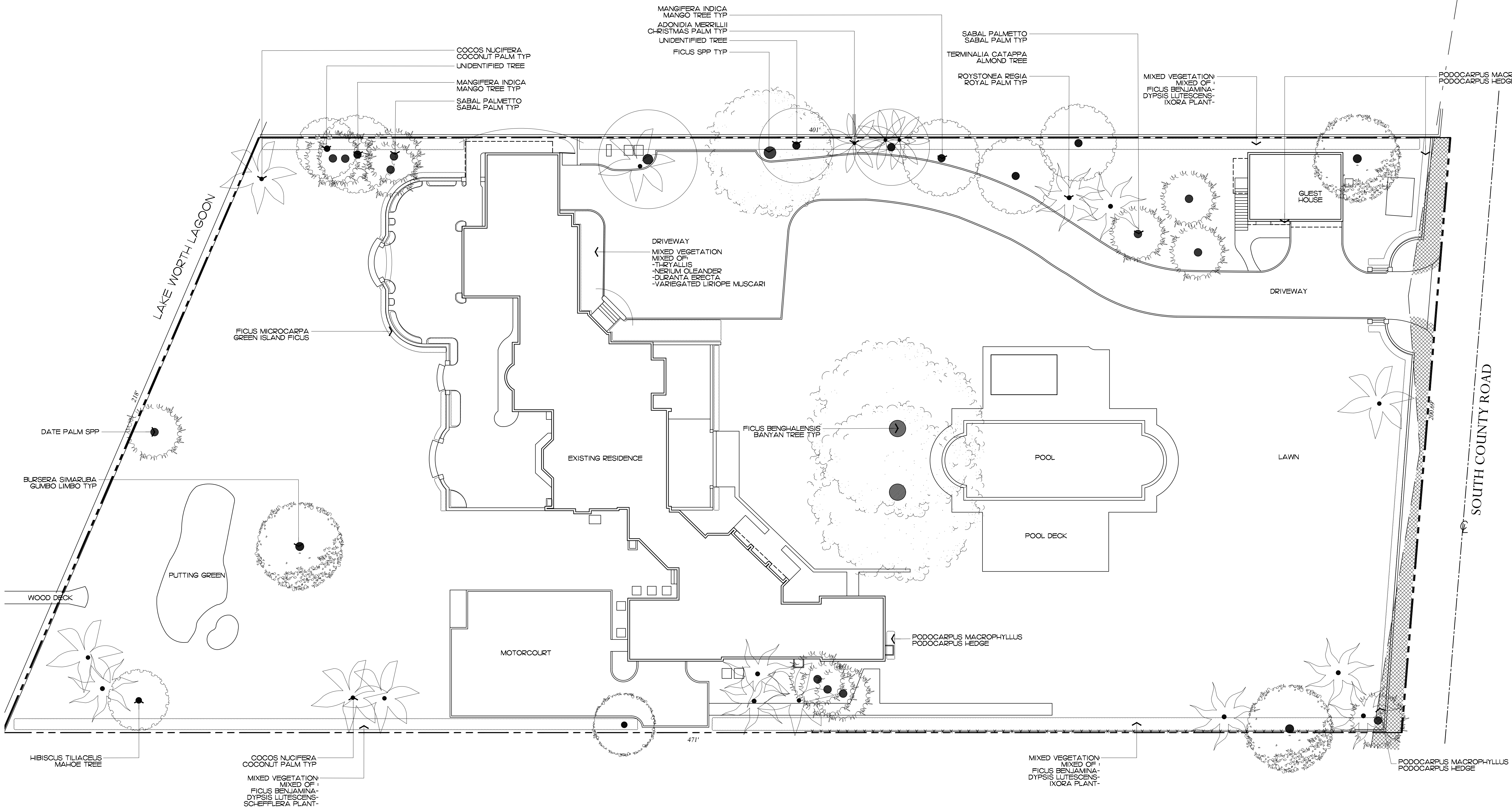

Existing Vegetation Inventory & Action Plan

SCALE: 1/16"=1'





Aerial View



Private Residence  
854 S County Road  
Palm Beach

F L O R D A

JOB NUMBER: # 23090.00 LA  
DRAWN BY: Sean Twomey

DATE: 03.14.2024

SHEET L1.1





Aerial View



Private Residence  
854 S County Road  
Palm Beach  
FL 33480

JOB NUMBER: # 23090.00 LA  
DRAWN BY: Alex Bugrui  
DATE: 03.14.2024

SHEET L1.2



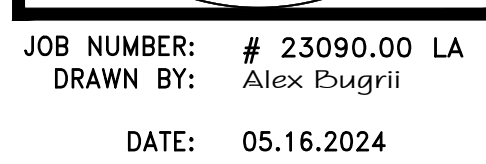

64 sf.

AREA IN SQ.FT.

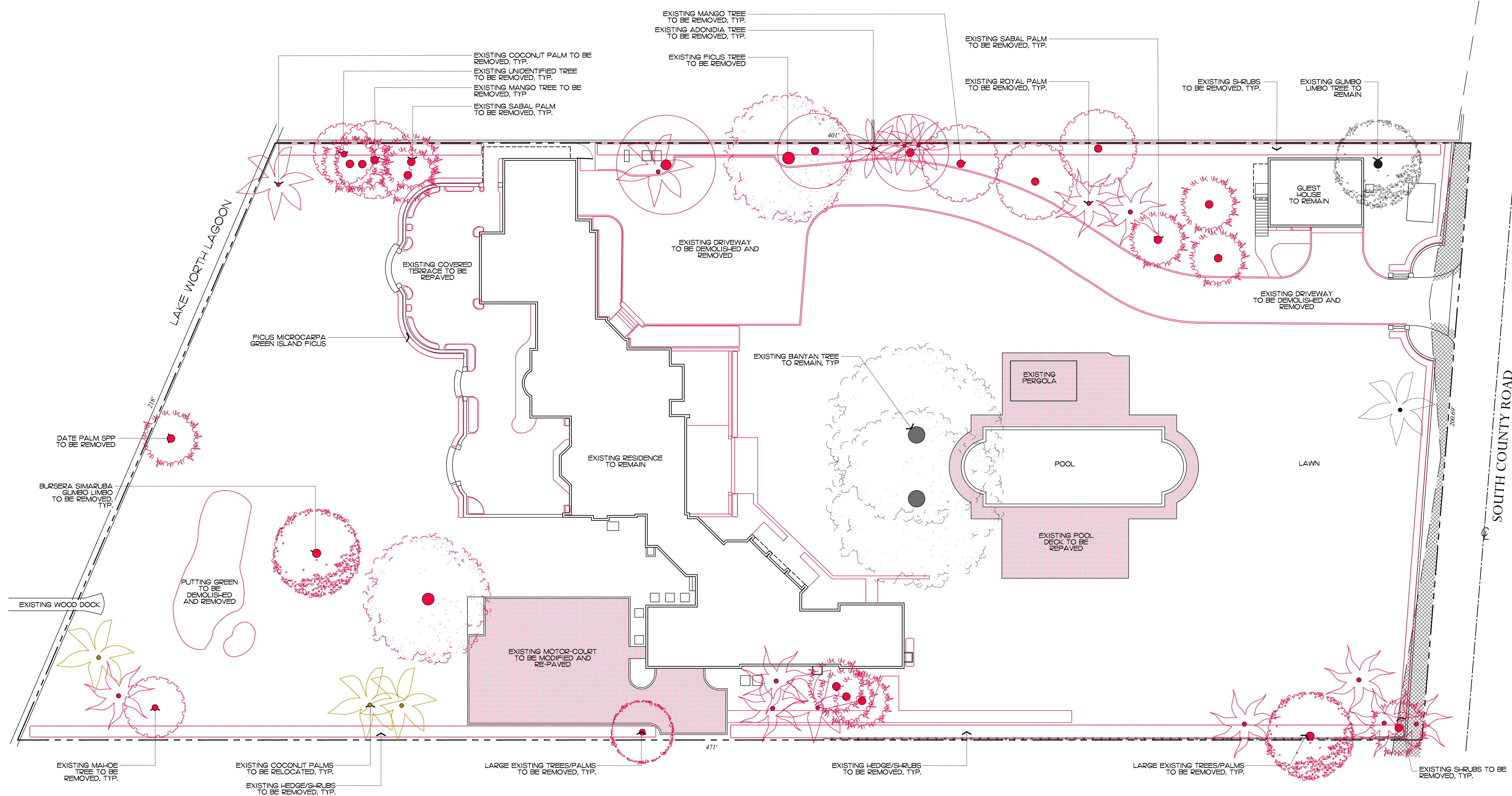

HJB: 24-0005  
ZON: 24-0035

# Demolition / Vegetation Action Plan

SCALE: 1/16"=1'



Private Residence  
854 S County Road  
Palm Beach

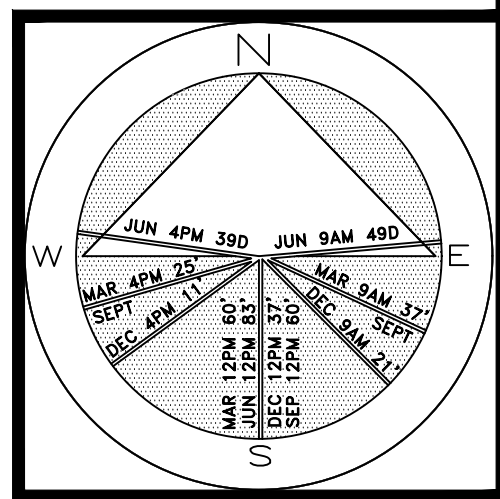

JOB NUMBER: # 23090.00 LA  
DRAWN BY: Alex Bugrli  
DATE: 05.16.2024  
07.01.2024

SHEET L3.0

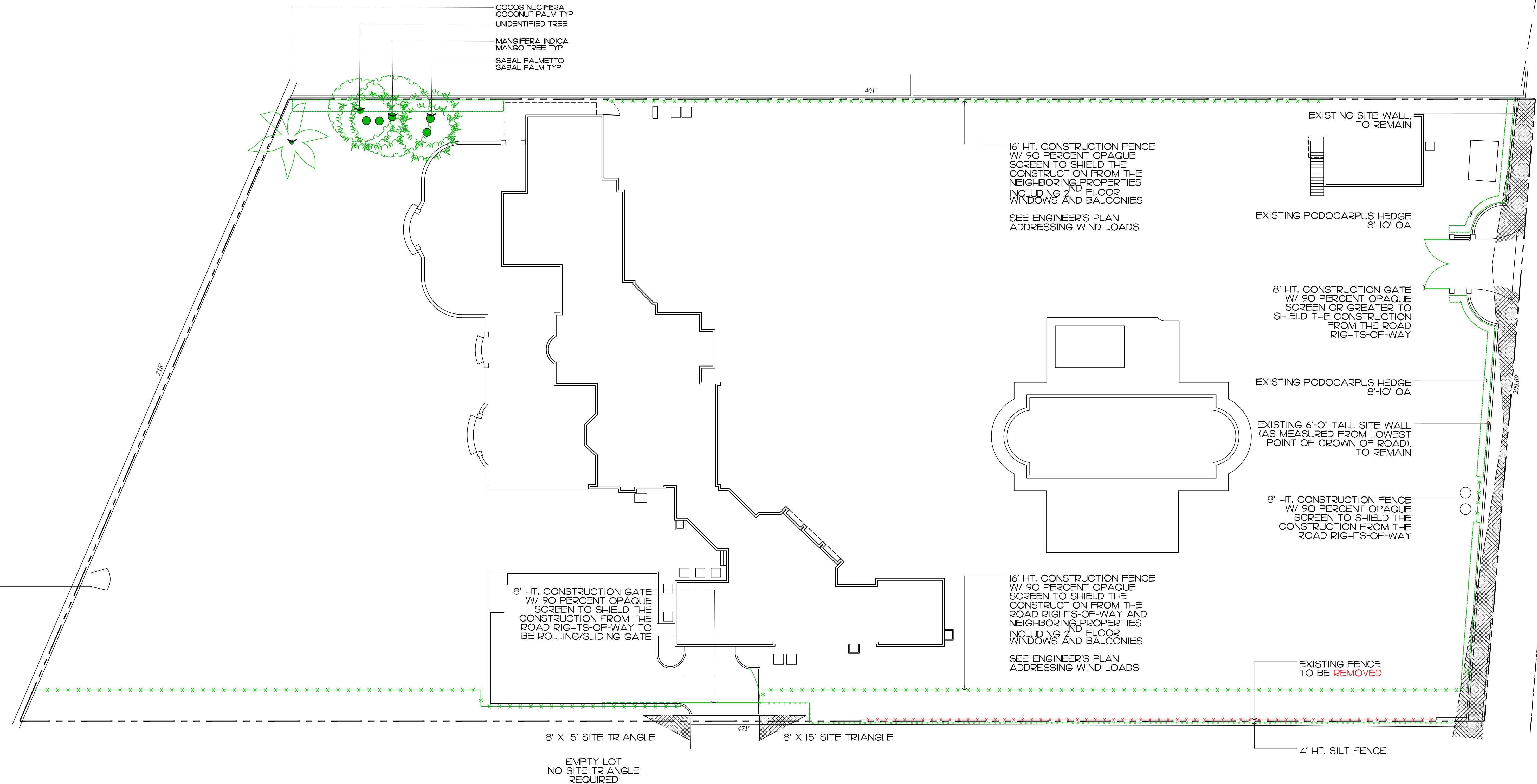
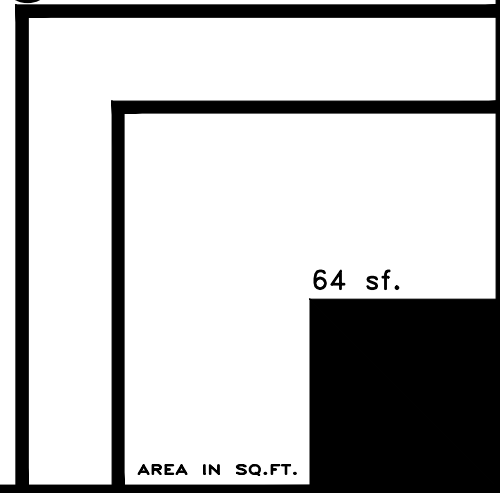

**COPYRIGHT:** 2024  
The following drawings are instruments of service to the Landscape Architect. They are not products of design. All ideas, designs, arrangements and plans indicated or represented by this/these drawings are owned by and the property of the designer, and were created, evolved and developed for use on and in connection with this project. None of such ideas, designs, arrangements or plans shall be used by or disclosed to any person, firm or corporation without the written permission of the Landscape Architect.

**DISCLAIMER:** 2024  
Construction, as the term is generally understood, and that ENVIRONMENT DESIGN GROUP does not provide landscape architectural services during construction, including on-site monitoring, site visits, shop drawing review, design clarification, etc., the client agrees to indemnify and hold harmless ENVIRONMENT DESIGN GROUP from any liability arising from, acts or omissions in the performance of said services during construction by the client, and his/her agents, employees, or subcontractors.

48 HOURS BEFORE DIGGING  
CALL TOLL FREE  
1-800-432-4770  
SUNSHINE STATE ONE CALL  
OF FLORIDA, INC.

H/B: 24-0005  
ZON: 24-0035

# Construction Screening & Staging Plan

SCALE: 1/16"=1'



Private Residence  
854 S County Road  
Palm Beach

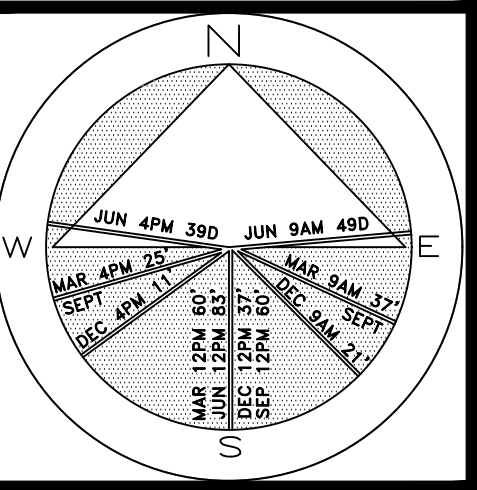

JOB NUMBER: # 23090.00 LA  
DRAWN BY: Dustin Mizell

DATE: 05.16.2024  
07.01.2024

SHEET L4.0

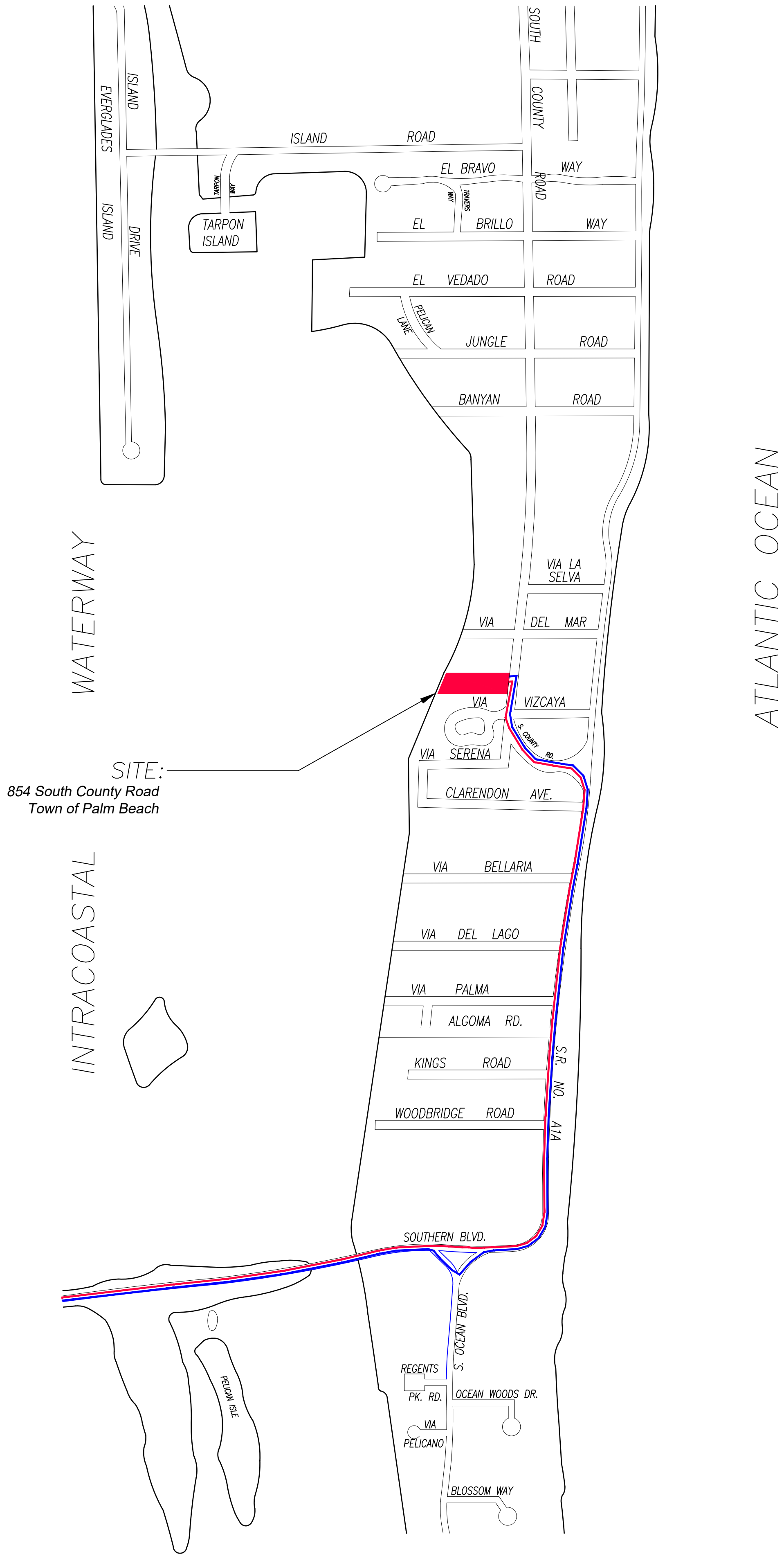

1 PROPOSED TRUCK INGRESS / EGRESS ROUTES MAP

CONCEPTUAL CONSTRUCTION SCHEDULE:

MONTH 1:	DEMOLITION
MONTH 2-4	HARDSCAPE INSTALLATION
MONTH 5	LANDSCAPE INSTALLATION
MONTH 6	FINAL CERTIFICATIONS / PERMITS

LARGEST TRUCK ->  
LANDSCAPE TRUCKS ->  
SOD  
IRRIGATION

- PROPOSED INGRESS TRUCK ROUTE
- PROPOSED EGRESS TRUCK ROUTE



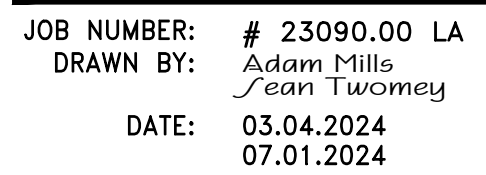

48 HOURS BEFORE DIGGING  
CALL TOLL FREE  
**1-800-432-4770**  
SUNSHINE STATE ONE CALL  
OF FLORIDA, INC.

HJB: 24-0005  
ZON: 24-0035

POURED 'TABBY SHELL' CONCRETE DRIVEWAY

Site Plan

SCALE IN FEET 0' 16' 32' 48'

64 sf.