



RUDOLPH & ASSOCIATES LLC
ATTORNEYS AT LAW

July 3, 2024

VIA EMAIL/pworks@townofpalmbeach.com

Paul Brazil
Director of Public Works
Town of Palm Beach

RE: Park on Ibis Isle

Dear Mr. Brazil,

My name is Howard Rudolph and I currently live at 2227 Ibis Isle Rd. East. I have lived at this residence since 2018. Prior to living at this residence, I lived at 2253 Ibis Isle Rd. East since 1994. Thus, I along with my Wife and Family have been residents of Ibis Isle for approximately 30 years. The park that is immediately across the street from my current residence (Ibis Isle Park) is the subject of this letter. As a result of various wildlife in the community, specifically raccoons, foxes and coyotes, I believe it to be in the best interest of the community to have a fence surrounding the park in order to create a safe harbor for the residents. I would imagine the fence would be approximately the height of the existing border shrubbery and green in color. Please let me know what it is that I need to do so that the Town of Palm Beach would take this reasonable action for the benefit of the community of Ibis Isle and the overall benefit of Palm Beach.

Very truly yours,

Howard Rudolph, Esq.

xc: Mayor Danielle Moore

CERTIFIED BY THE FLORIDA BAR IN MARITAL AND FAMILY LAW

315 FIFTH STREET, WEST PALM BEACH, FLORIDA 33401

PHONE 561-655-1901 FAX 561-655-3870

Ibis Isle Park

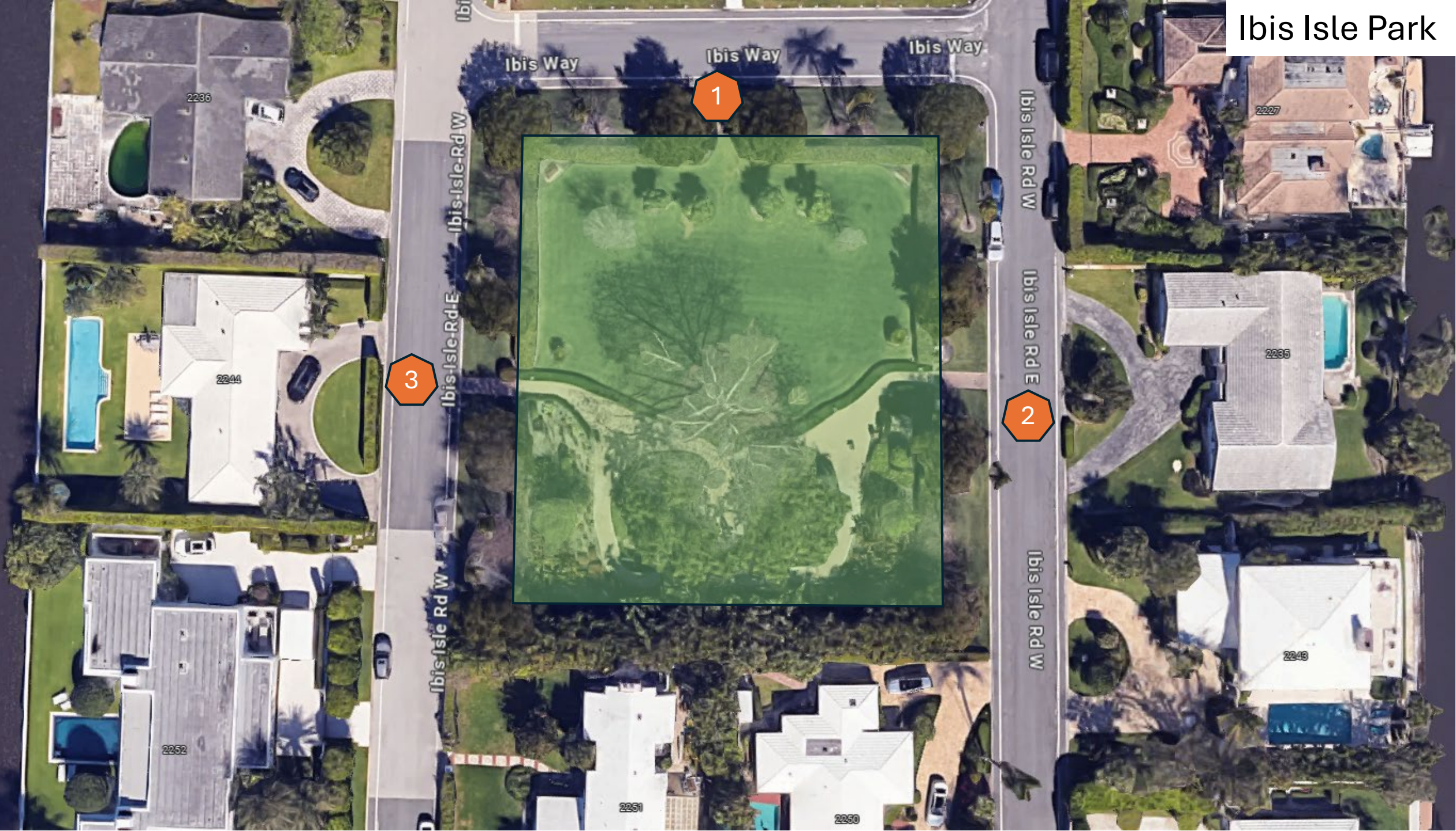

North Side Looking South

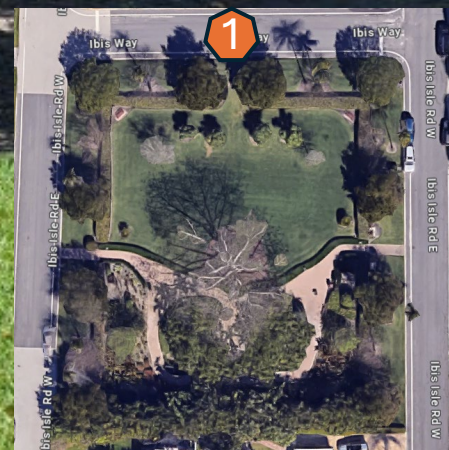

East Side Looking West

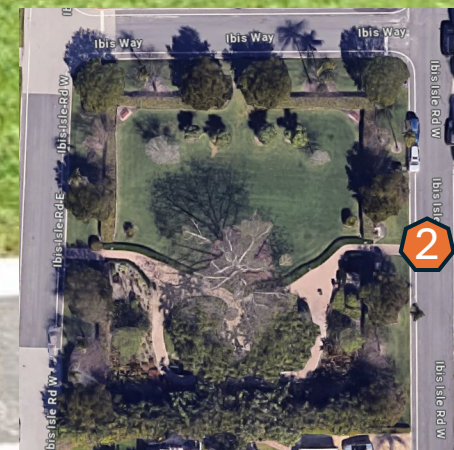

West Side Looking East

