

FERGUSON &
SHAMAMIAN
ARCHITECTS

FINAL PLAN SET
LPC JUNE 21, 2024

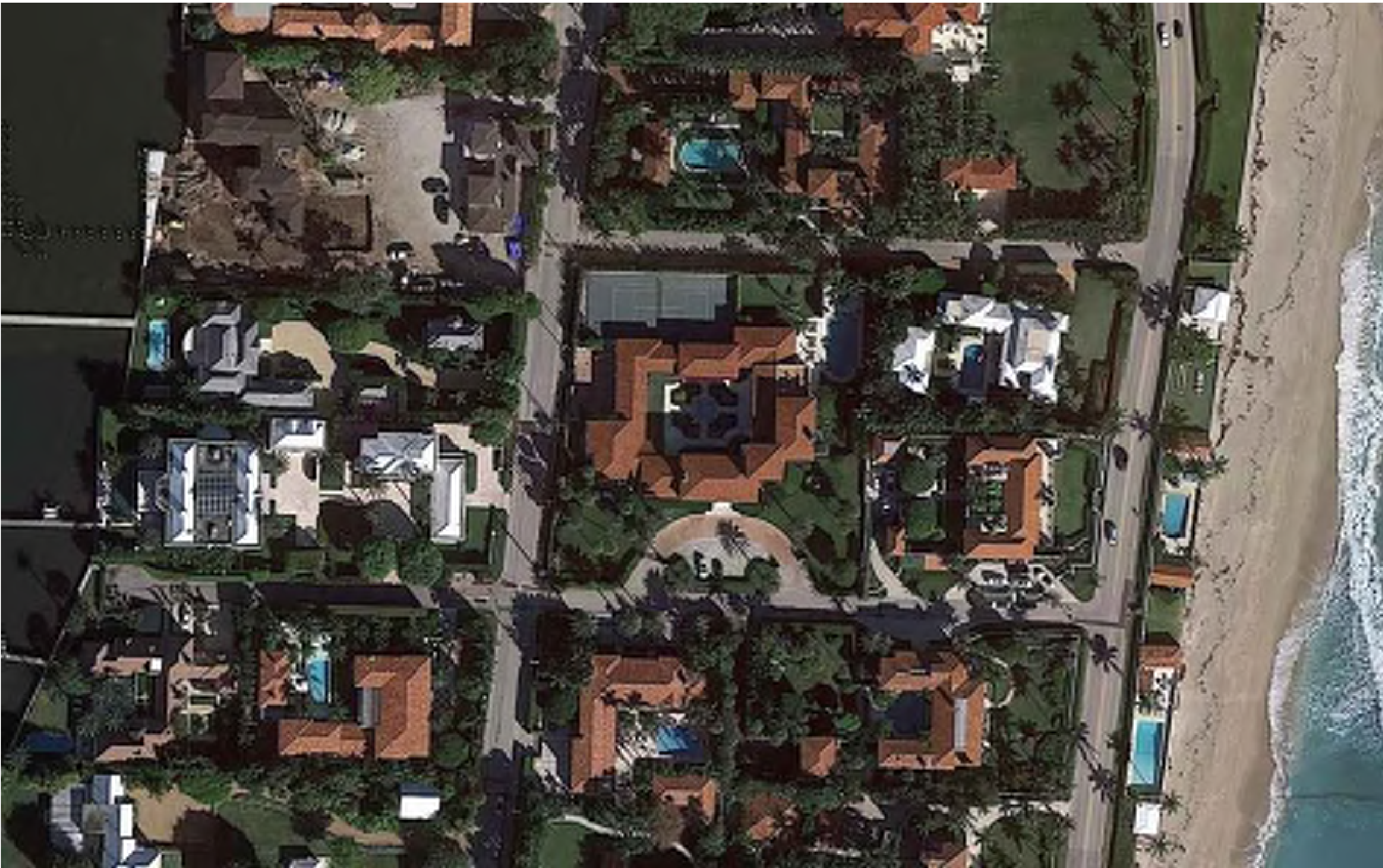

SHEET INDEX - PART 8 OF 10

GATES & DOORS

A300.0	Existing & Proposed Gates, Piers & Call Boxes
A300.1	Proposed Gates, Piers & Call Boxes Details
A300.2	Via del Mar West Front Gate Rendering
A300.3	Via del Mar East Front Gate Rendering
A300.4	Metalwork Details
A301.0	South County Rd. & Pedestrian Gate Existing & Proposed Gates
A301.1	Proposed Service Gate Plan, Section & Details
A301.2	Proposed Service Gate Rendering
A302.0	Via la Selva Gate Section & Details
A302.1	Proposed Via la Selva Gate Rendering
A303.0	Front Entrance Existing & Proposed
A304.0	Pool Room Doors Existing & Proposed
A306.0	Breakfast Room Existing & Proposed East Elevation
A307.0	Hall Doors & Breakfast Room Existing & Proposed
A308.0	Living Room Loggia Existing & Proposed Doors
A309.0	Billiard's Room & Loggia Doors Existing & Proposed
A309.1	Master Bedroom Juliette Balcony Existing & Proposed
A310.0	Materials

SCOPE OF WORK

- 1 Minor 310 square foot second story addition
- 2 In-kind wood window and door replacements
- 3 Bronze door replacements
- 4 Recopen original fenestration at East facade
- 5 Install additional historic replica reja at East facade
- 6 New pedestrian entrance and gate along Via la Selva
- 7 Repair and replacement of existing courtyard paving
- 8 Revise pathways throughout property
- 9 Repave driveway aprons and service parking court
- 10 Install new spa / jacuzzi
- 11 Relocate existing HVAC equipment
- 12 Existing site drainage and storm water management to be upgraded

LANDMARKS FINAL SUBMITTAL
195 Via del Mar, Palm Beach, Florida

PROJECT NUMBER:
COA-24-0002
(ZON-24-0009)

PROJECTED HEARING DATE:
JUNE 21st, 2024

ISSUED FOR LPC FINAL SUBMITTAL
MAY 10th, 2024



ARCHITECT:

Ferguson & Shamamian Architects, LLP
270 Lafayette Street
Suite 300
New York, NY 10012
(212) 941 8088
fergusonshamamian.com

INTERIOR DESIGNER

Studio Sofield Inc.
65 Blecker St, PH
New York, NY 10012
(212) 473 1300
studiosofield.com

GENERAL CONTRACTOR

Shapiro Pertnoy Construction Group
3222 Commerce Place,
Suite C
West Palm Beach, FL, 33407
(561) 793 5852

STRUCTURAL ENGINEER

Pruitt Design Group
215 S. Olive Avenue,
Suite 200,
West Palm Beach, FL 33401
(561) 236 3816

MECHANICAL ENGINEER

F&E Consulting
300 Loc Road, Suite 302
Deerfield Beach, FL 33442
(561) 391 9292

SURVEYOR

Wallace Surveying
5553 Village Blvd,
West Palm Beach, FL, 33407
(561) 640 4551

CIVIL ENGINEER

Gruber Consulting Engineers
2475 Mercer Avenue,
Suite 305
West Palm Beach, FL 33401
(516) 312 2041

LIGHTING CONSULTANT

Focus Lighting
2221 W. 116th Street
New York, NY 10026
(212) 865 1565

LANDSCAPE ARCHITECT

Vertesch Landscape Architecture
6430 Robinson Street,
Jupiter, Florida 33458
(561) 889 8977

LANDSCAPE CONSTRCTOR

Botanica Landscaping, LLC
12705 25th St. N
Loxahatchee, FL 33470
(561) 422 9006

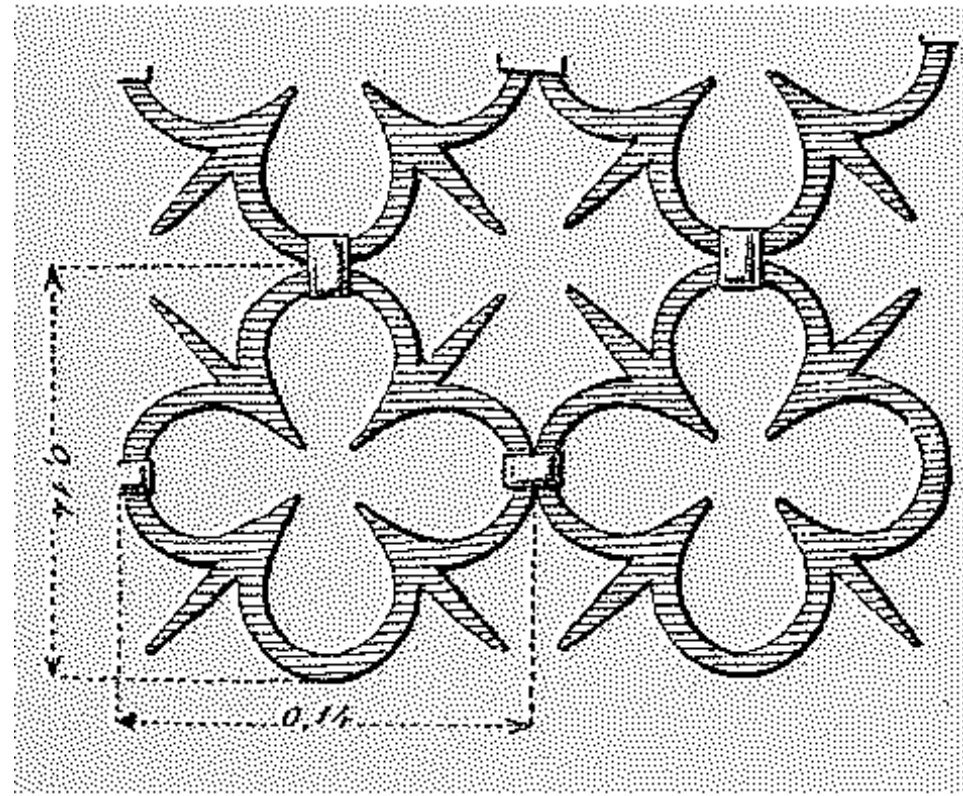

IRON DETAIL FROM
IL FERRO NELL'ARTE ITALIANO

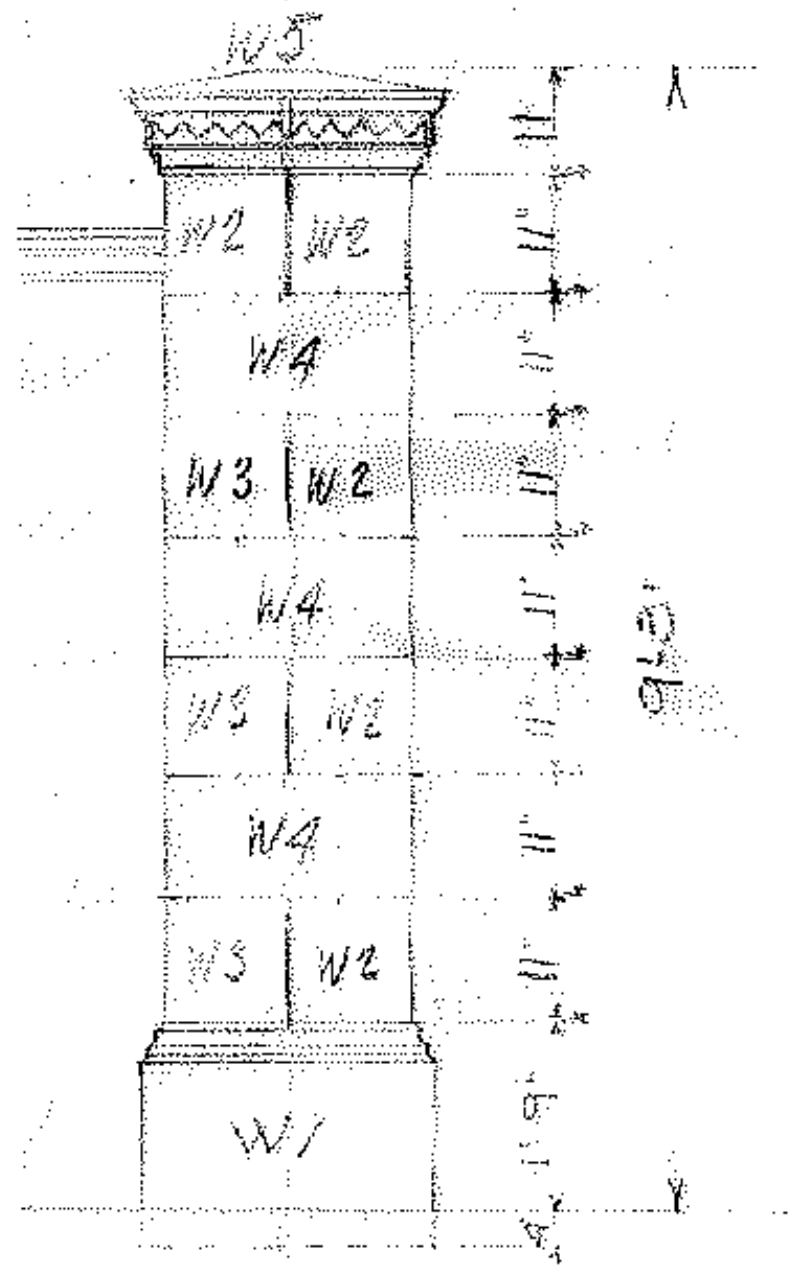

FATIO ENTRANCE PIER
S. COUNTY ROAD

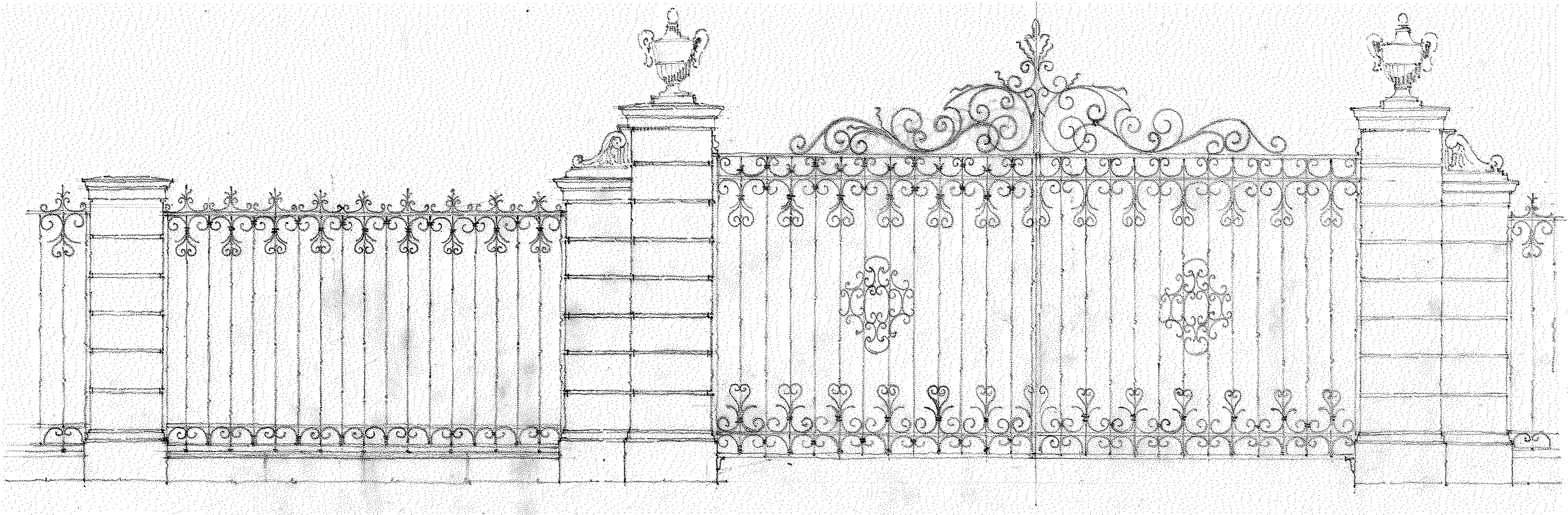

ORIGINAL FATIO DRAWING OF VIA DEL MAR FRONT GATE

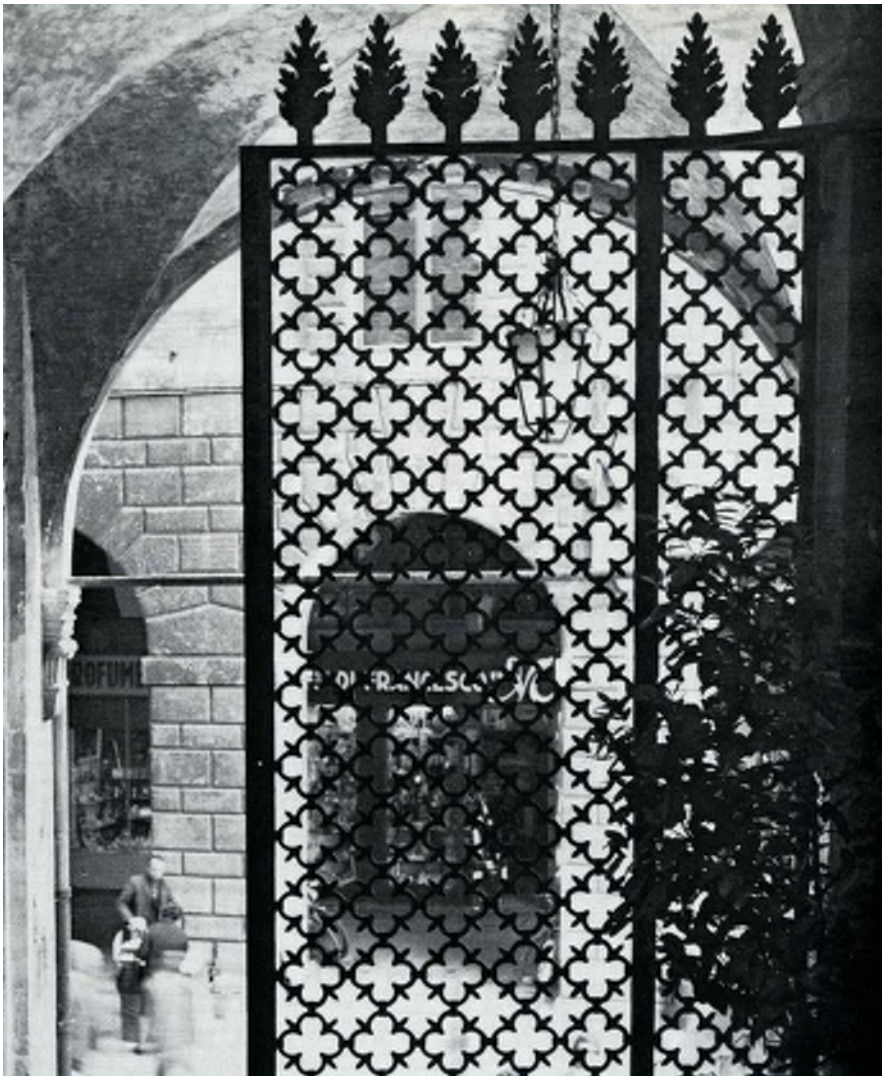

IRON DETAIL FROM
GATES OF VENETTO



CURRENT TYPICAL FRONT DRIVE GATE

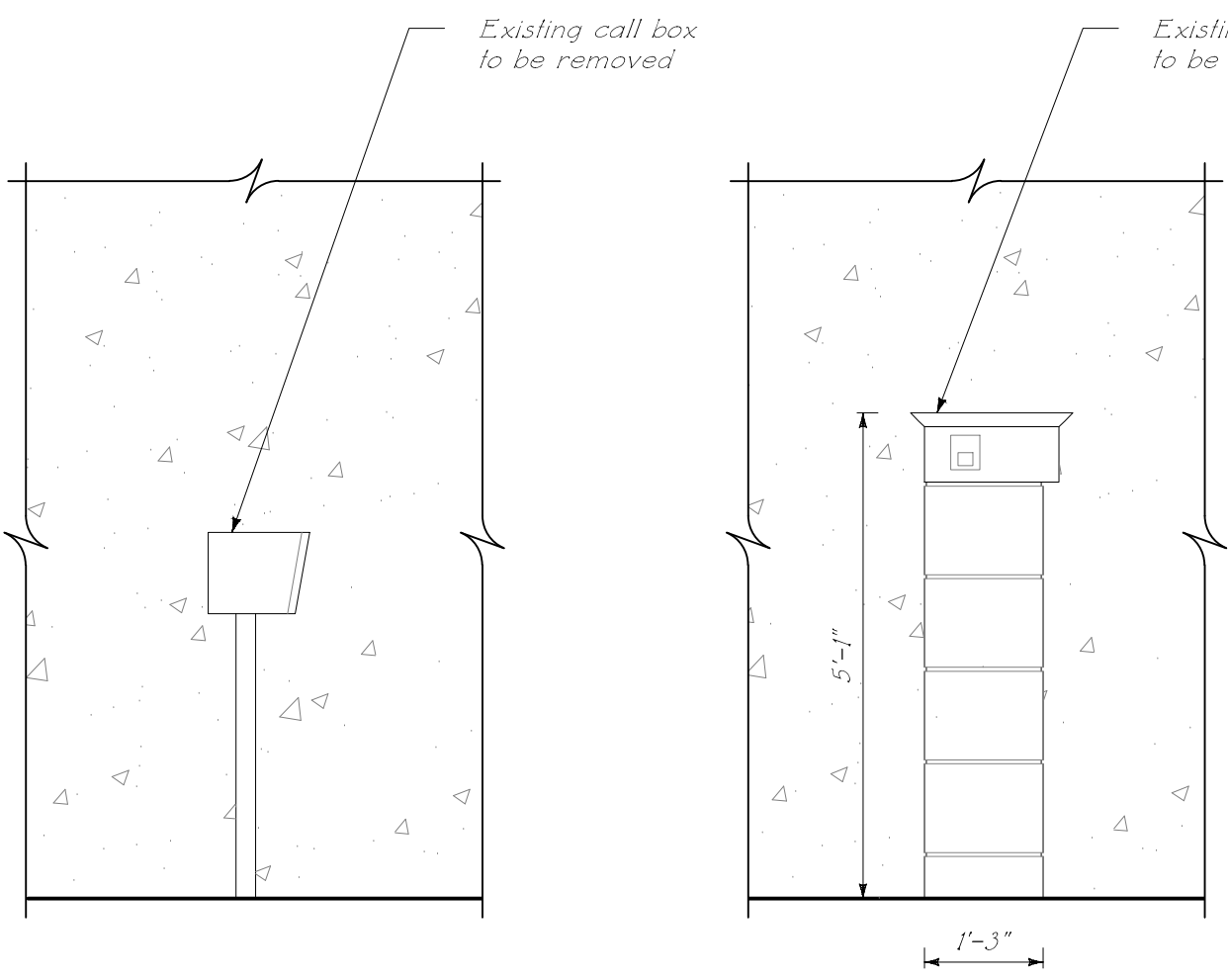

EXISTING EAST
CALL BOX
1/8" = 1'- 0"

EXISTING WEST
CALL BOX
1/8" = 1'- 0"

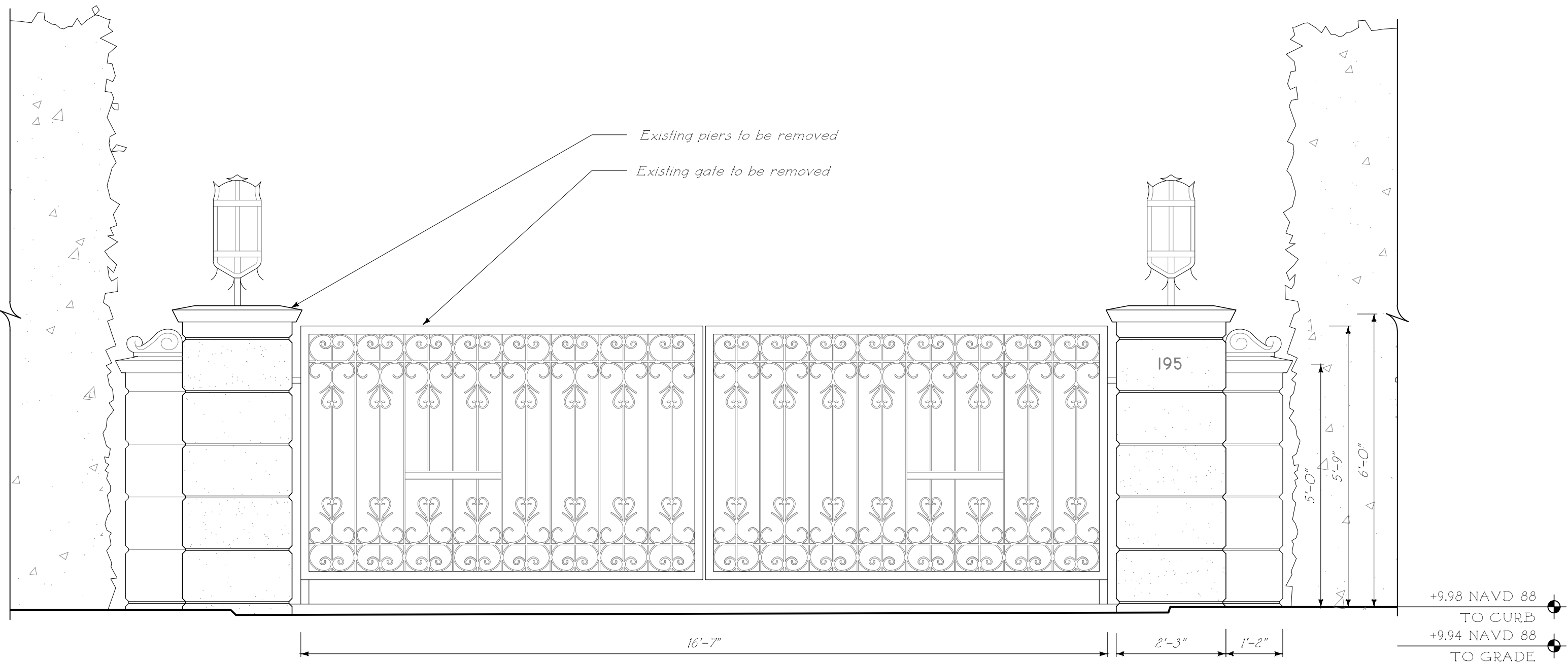

EXISTING EAST AND WEST
FRONT DRIVE GATES
1/8" = 1'- 0"

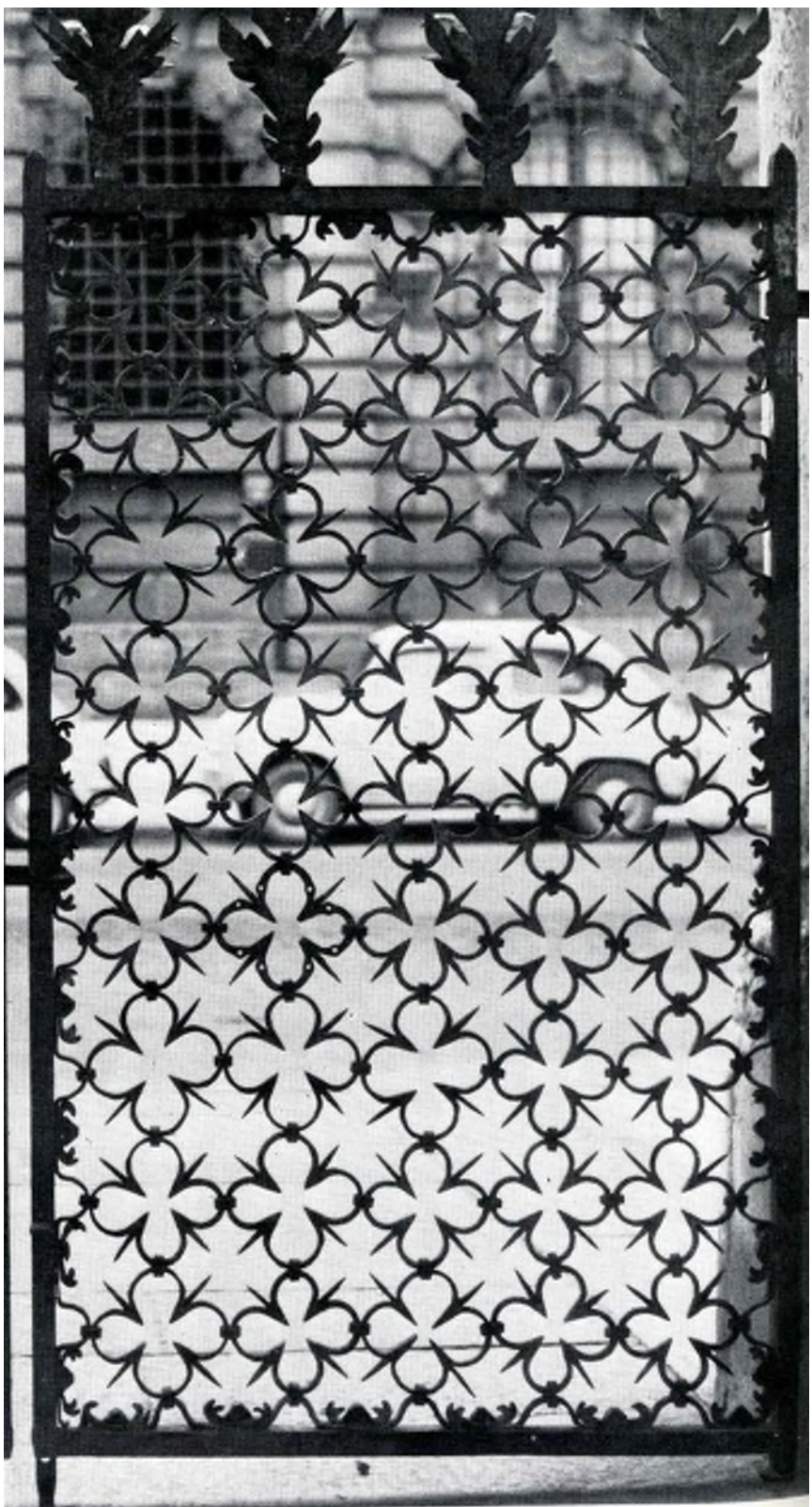

IRON DETAIL FROM
GATES OF VENETTO

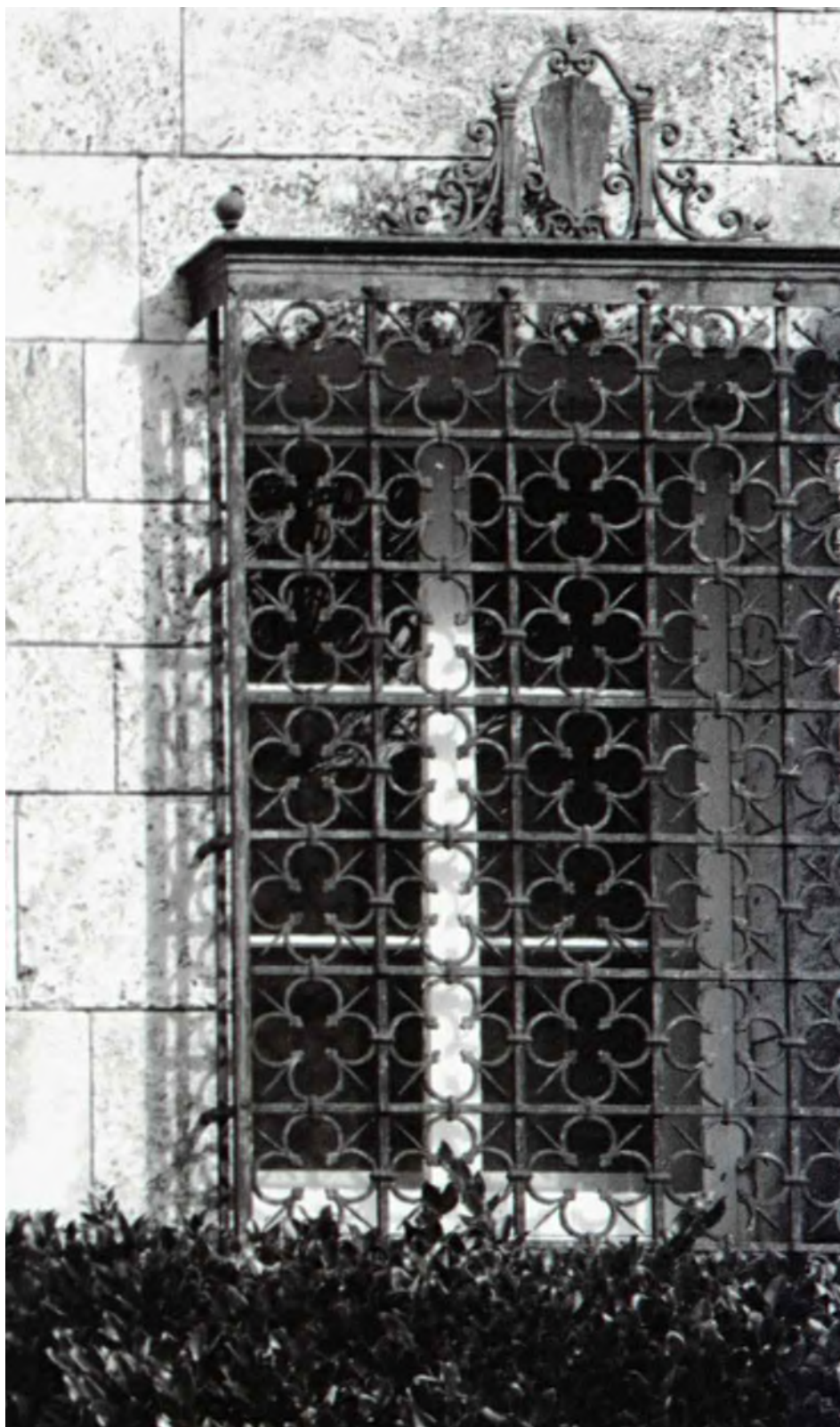

ORIGINAL FATIO WINDOW GRATE

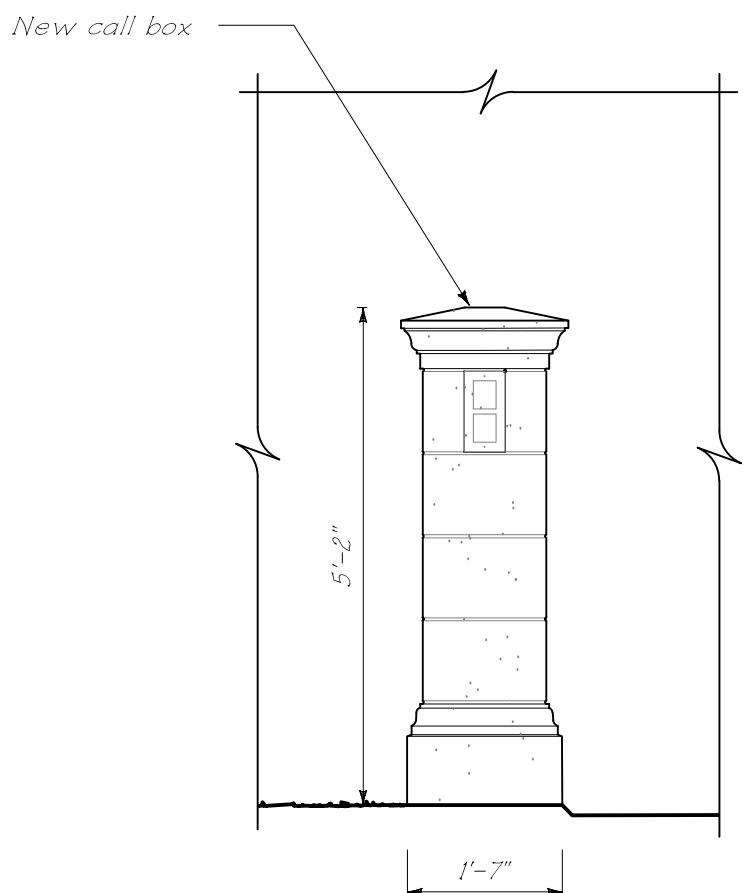

PROPOSED EAST &
WEST CALL BOX
1/8" = 1'- 0"

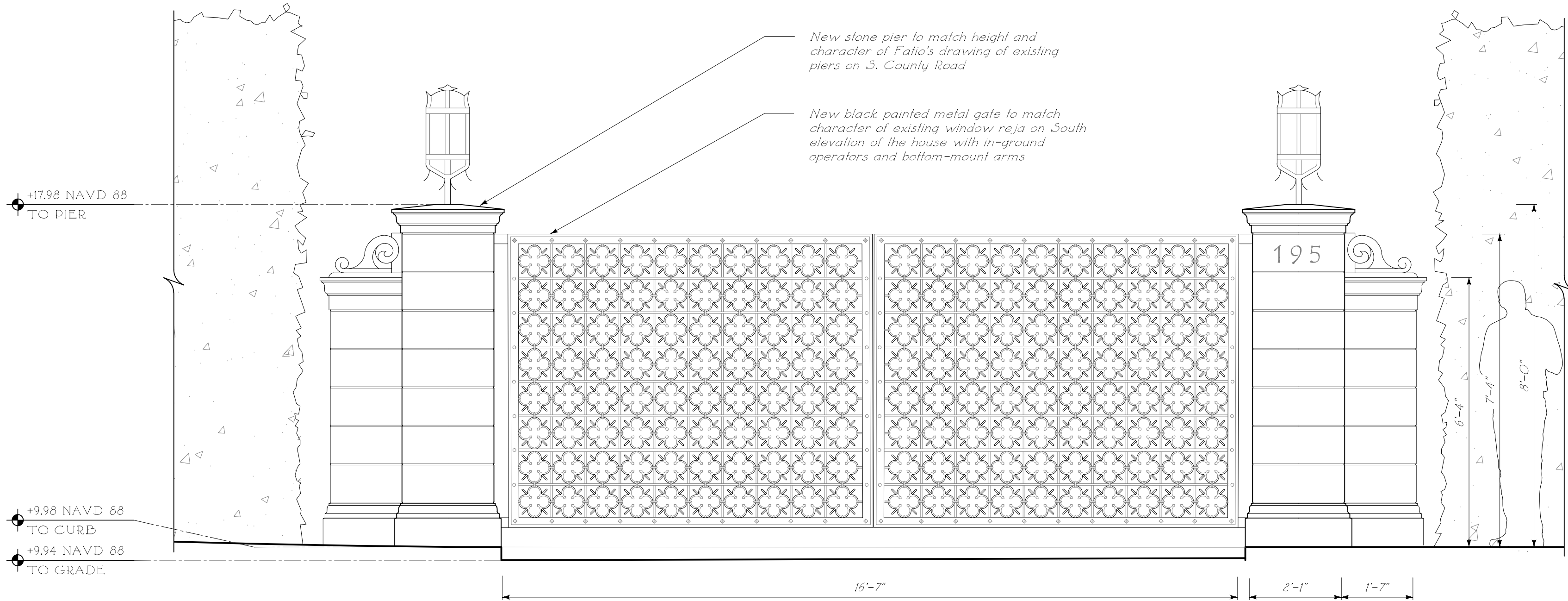

PROPOSED EAST AND WEST
FRONT DRIVE GATES
1/8" = 1'- 0"

PRECEDENT IMAGES
FRONT DRIVE GATES
NOT TO SCALE

Issued For Final Submittal
May 10th, 2024
Issued For Second Submittal
April 29th, 2024
Issued For First Submittal
April 11th, 2024
Issued For Pre-Application Review
April 1st, 2024



**FERGUSON &
SHAMAMIAN
ARCHITECTS**

270 Lafayette Street, Suite 300
New York, NY 10012
T 212 941 8088
fergusonshamamian.com

PROJECT TITLE
**195 Via del Mar,
Palm Beach, FL
COA-24-0002**

SHEET TITLE
**Existing & Proposed
Gates, Piers &
Call Boxes**

SCALE

1/2" = 1'-0"

DATE

03/19/2024

AUTHOR

NZ

SHEET NUMBER

A300.0

© COPYRIGHT 2024 FERGUSON & SHAMAMIAN ARCHITECTS, LLP
PROJECT 252

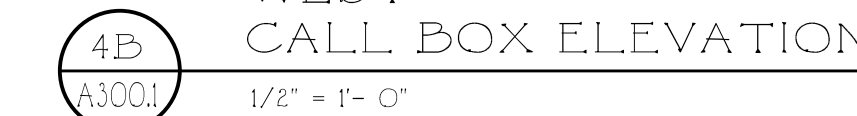

SHEET NUMBER

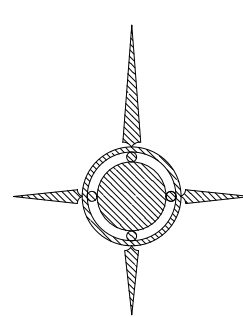

A300.1

© COPYRIGHT 2024 FERGUSON & SHAMAMILIAN ARCHITECTS, LLP
PROJECT 2322



1
A300.2
EXISTING WEST FRONT DRIVE GATE
NOT TO SCALE



2
A300.2
PROPOSED WEST FRONT DRIVE GATE RENDERING
NOT TO SCALE

Issued For Final Submittal
May 10th, 2024
Issued For Second Submittal
April 29th, 2024



FERGUSON &
SHAMAMIAN
ARCHITECTS

270 Lafayette Street, Suite 300
New York, NY 10012
T 212 941 8088
fergusonshamamian.com

PROJECT TITLE
195 Via del Mar,
Palm Beach, FL
COA-24-0002

SHEET TITLE
Proposed Via del Mar
Front Drive Gate
Rendering

SCALE
NOT TO SCALE

DATE
03/19/2024

AUTHOR
NZ

SHEET NUMBER

A300.2



1
A300.3
EXISTING EAST FRONT DRIVE GATE
NOT TO SCALE



2
A300.3
PROPOSED EAST FRONT DRIVE GATE RENDERING
NOT TO SCALE

Issued For Final Submittal
May 10th, 2024
Issued For Second Submittal
April 29th, 2024



FERGUSON &
SHAMAMIAN
ARCHITECTS

270 Lafayette Street, Suite 300
New York, NY 10012
T 212 941 8088
fergusonshamamian.com

PROJECT TITLE
195 Via del Mar,
Palm Beach, FL
COA-24-0002

SHEET TITLE
Proposed Via del Mar
East Front Drive Gate
Rendering

SCALE
NOT TO SCALE

DATE
03/19/2024

AUTHOR
NZ

SHEET NUMBER

A300.3

© COPYRIGHT 2024 FERGUSON & SHAMAMIAN ARCHITECTS, LLP
PROJECT 252

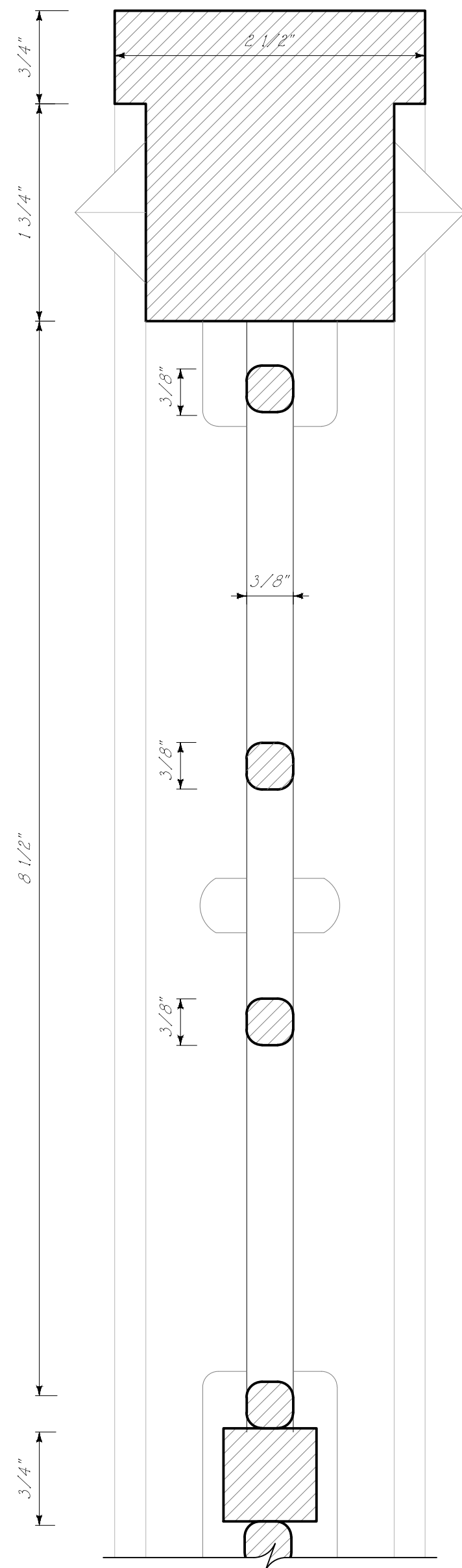

4 METALWORK SECTION DETAIL
1" = 1'-0"

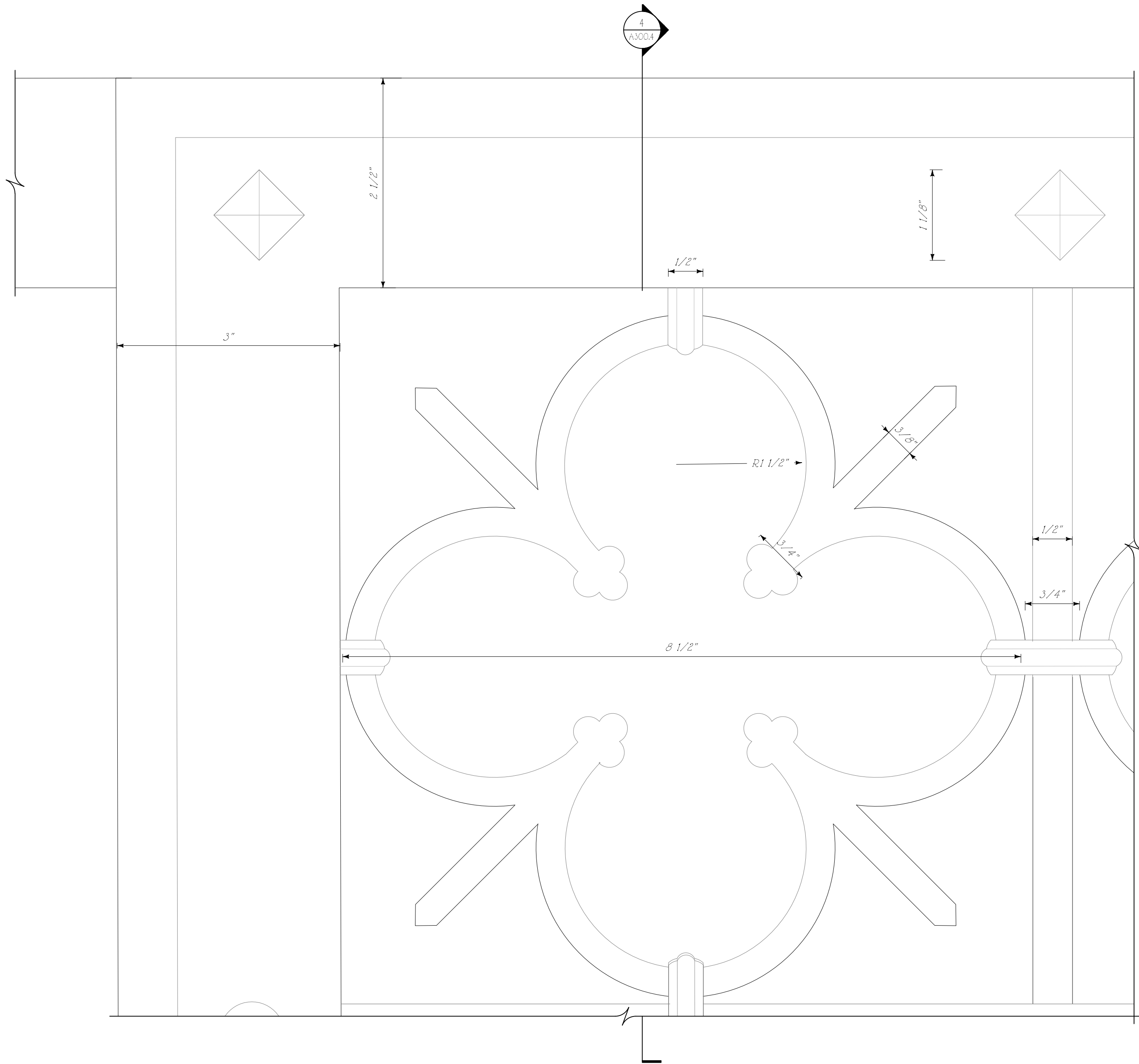

3 METALWORK ELEVATION DETAIL
1" = 1'-0"

Issued For Final Submittal
May 10th, 2024
Issued For Second Submittal
April 29th, 2024
Issued For First Submittal
April 11th, 2024



FERGUSON & SHAMAMIAN ARCHITECTS

270 Lafayette Street, Suite 300
New York, NY 10012
T 212 941 8088
fergusonshamamian.com

PROJECT TITLE
195 Via del Mar,
Palm Beach, FL

SHEET TITLE
Metalwork Details

SCALE
1/2" = 1'-0"

DATE
03/19/2024

AUTHOR
NZ

SHEET NUMBER

A300.4

© COPYRIGHT 2024 FERGUSON & SHAMAMIAN ARCHITECTS, LLP
PROJECT 222



CURRENT S. COUNTY ROAD GATE



PIER & LANTERN DETAIL

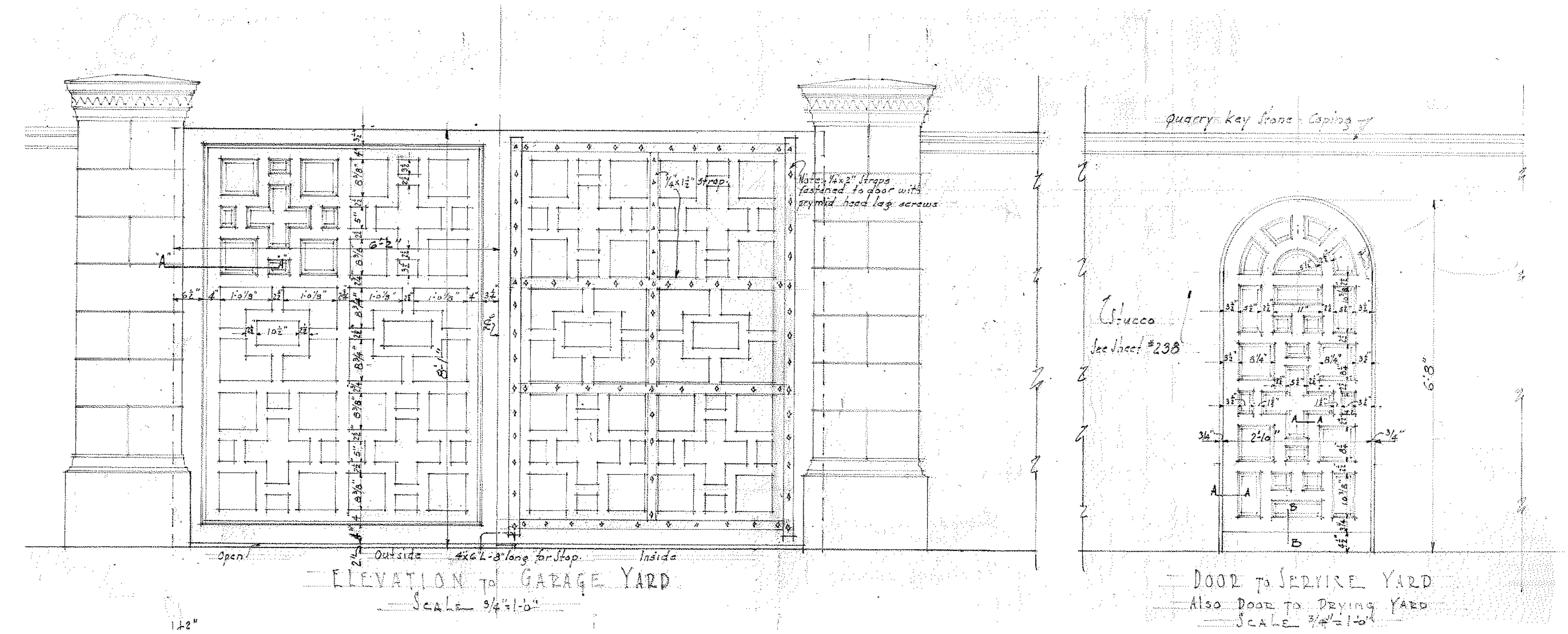
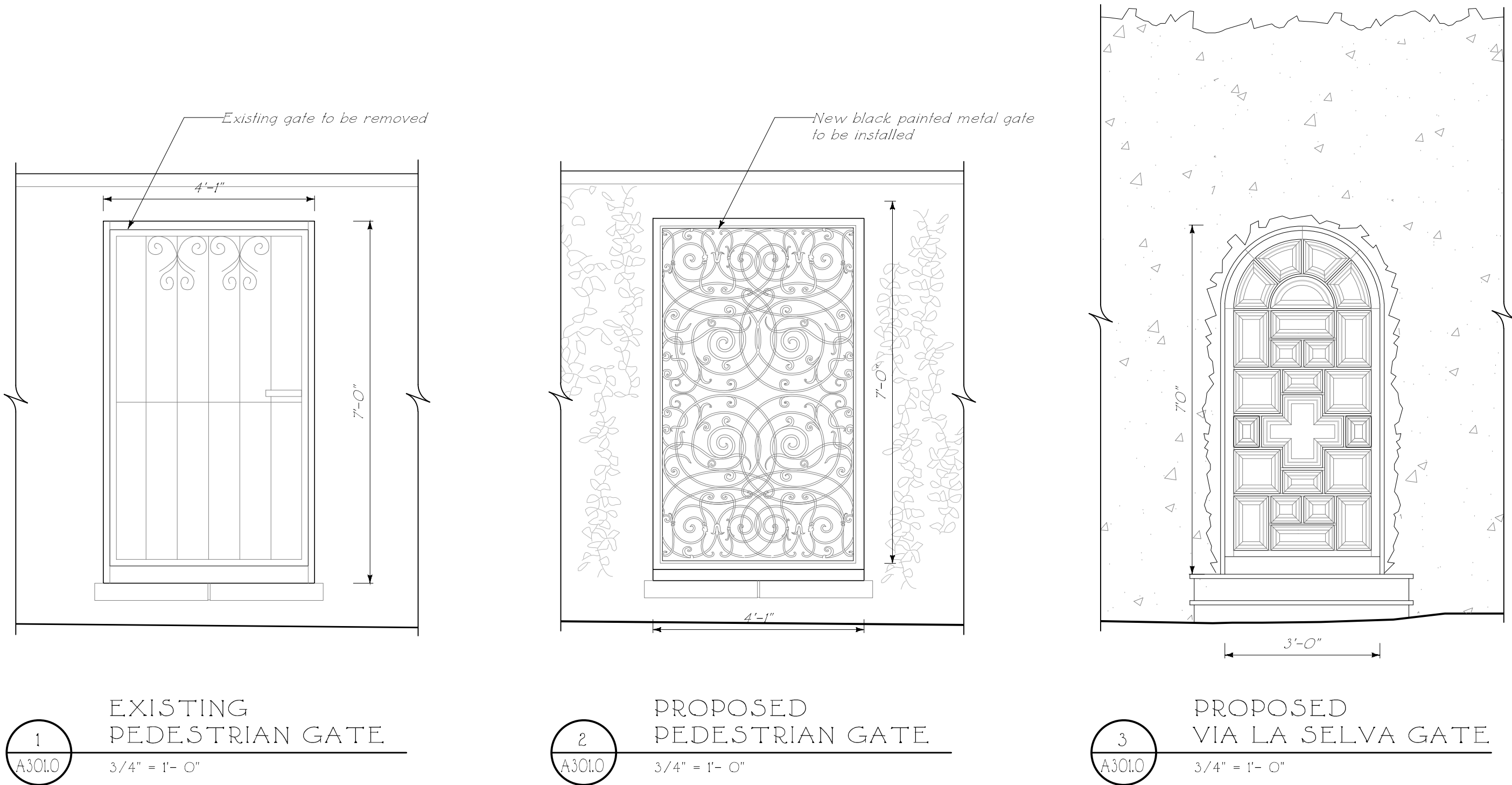

ORIGINAL FATIO DRAWING OF S. COUNTY ROAD SIDE
ENTRANCE SERVICE & PEDESTRIAN GATES

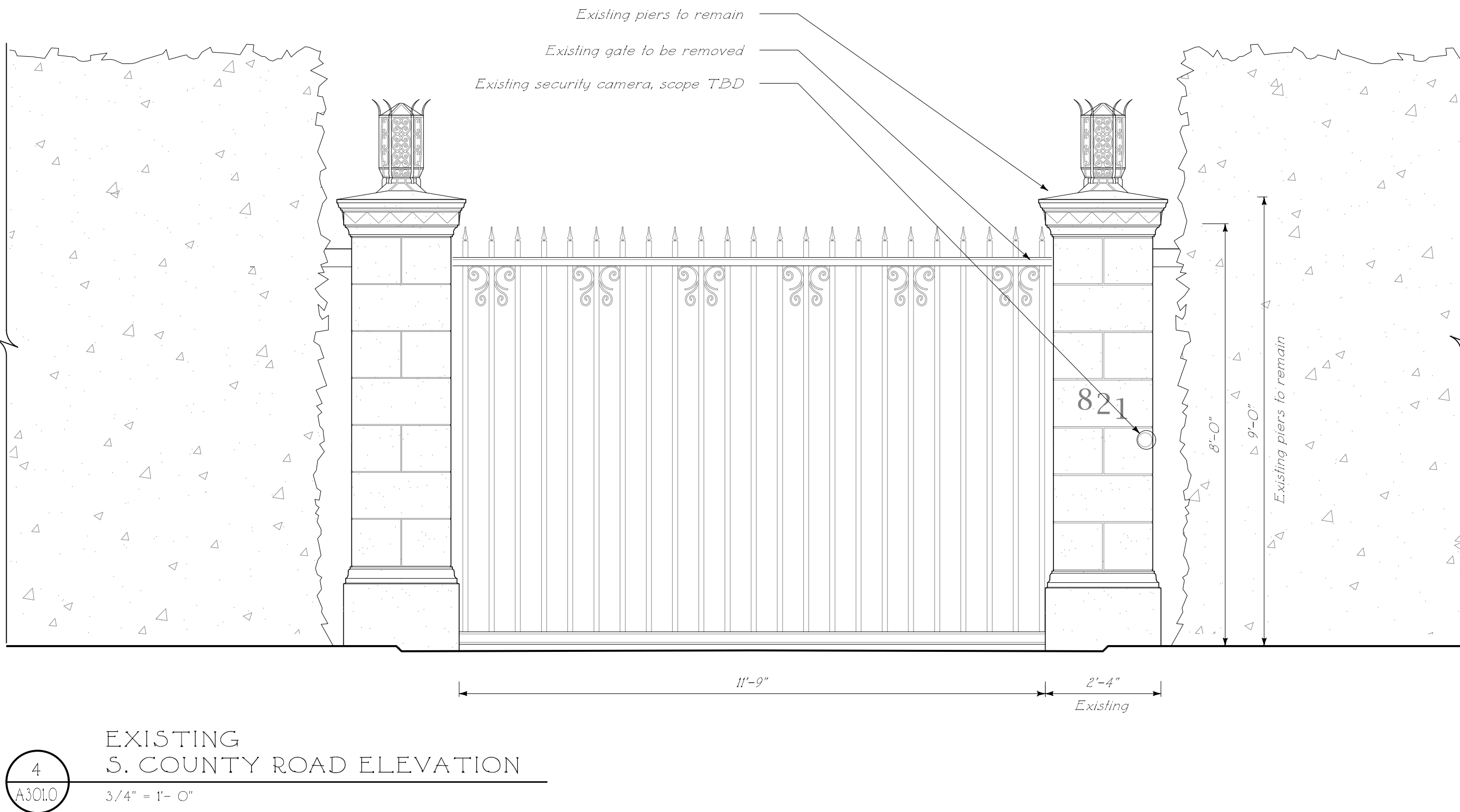

CURRENT PEDESTRIAN GATE

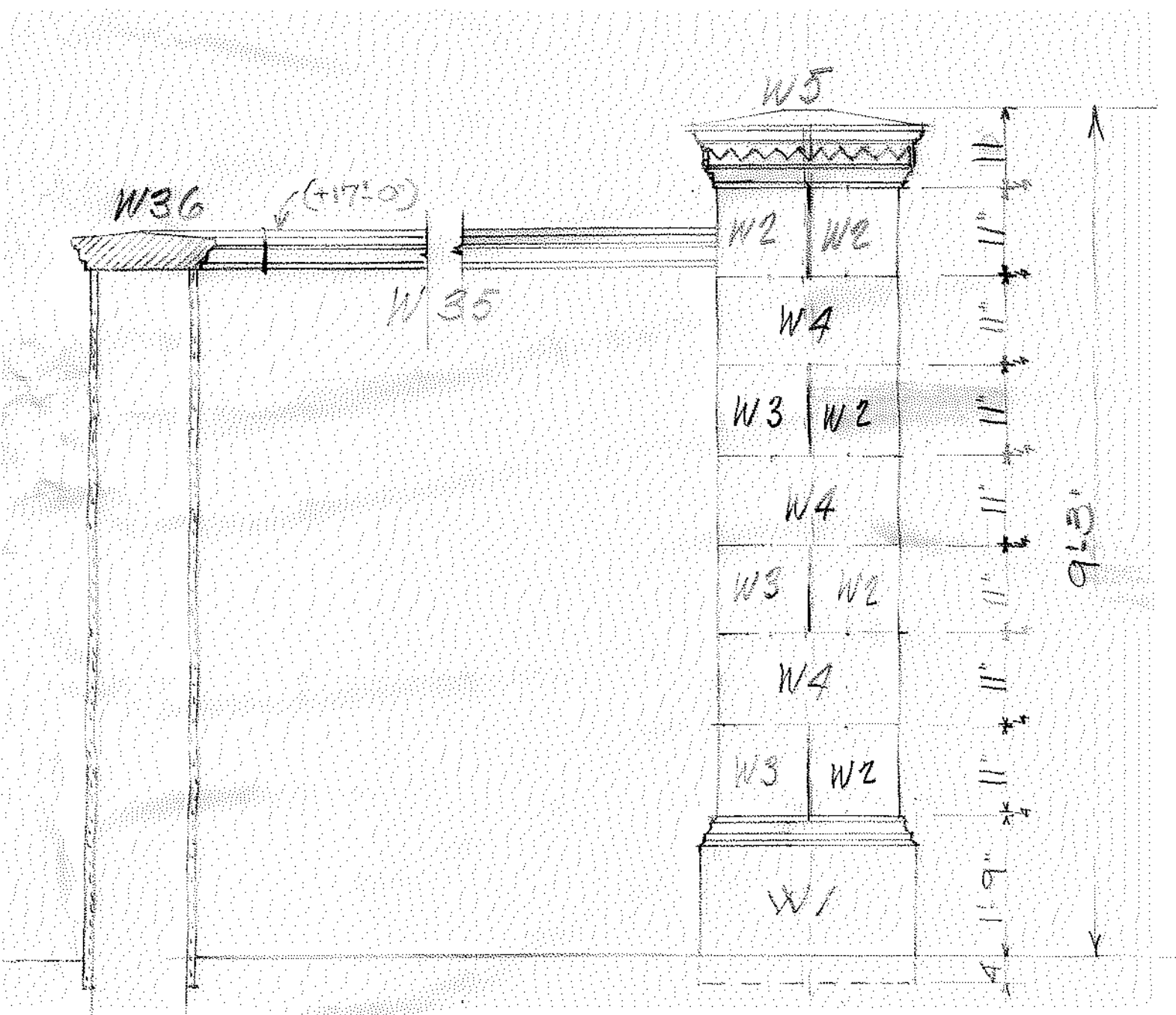

ORIGINAL FATIO DRAWING OF
SERVICE GATE INTERIOR PIER DETAIL

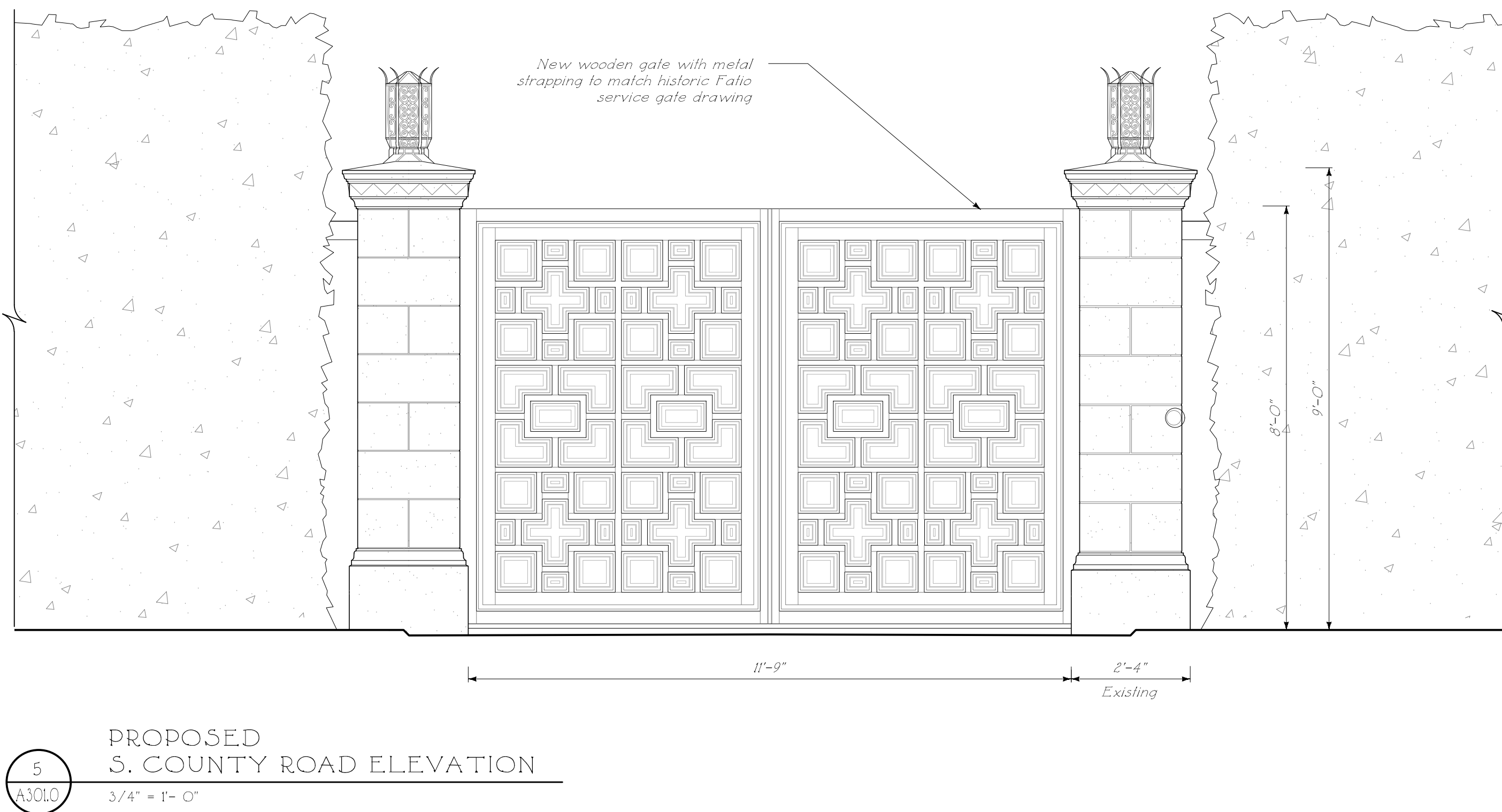

Issued For Final Submittal
May 10th, 2024
Issued For Second Submittal
April 29th, 2024
Issued For First Submittal
April 11th, 2024



**FERGUSON &
SHAMAMIAN
ARCHITECTS**

270 Lafayette Street, Suite 300
New York, NY 10012
T 212 941 8088
fergusonshamamian.com

PROJECT TITLE
**195 Via del Mar,
Palm Beach, FL
COA-24-0002**

SHEET TITLE
**S. County Road &
Pedest. Gate Existing
& Proposed Gates**

SCALE
3/4" = 1'-0"

DATE
03/19/2024

AUTHOR
NZ

SHEET NUMBER

A301.0

© COPYRIGHT 2024 FERGUSON & SHAMAMIAN ARCHITECTS, LLP
PROJECT 252

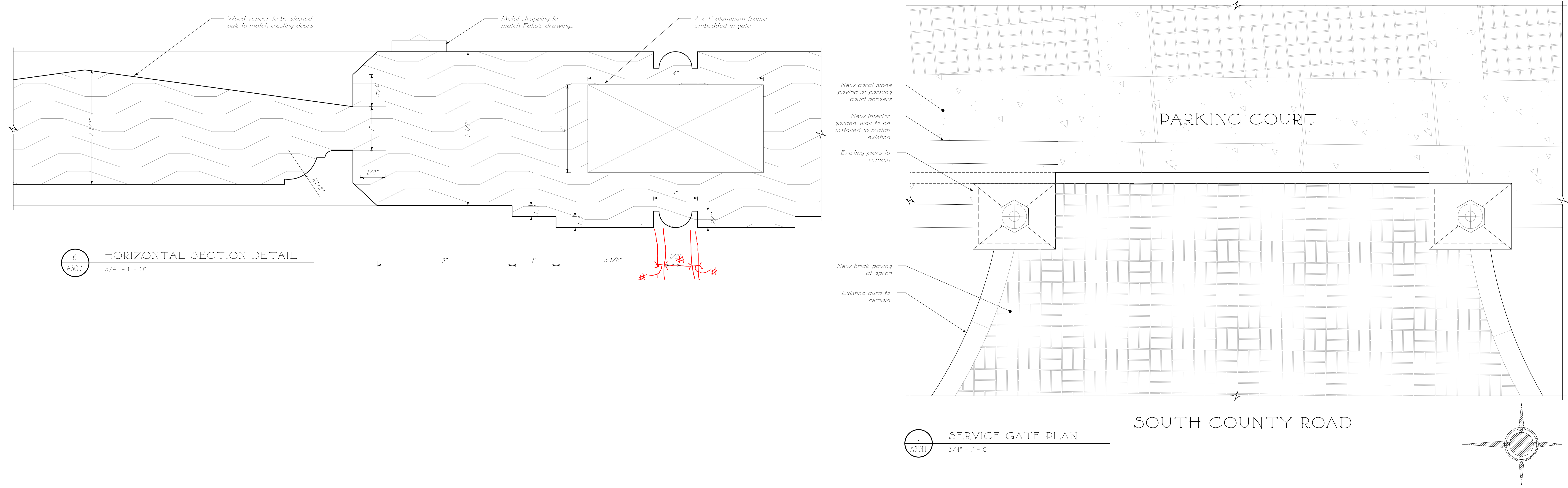
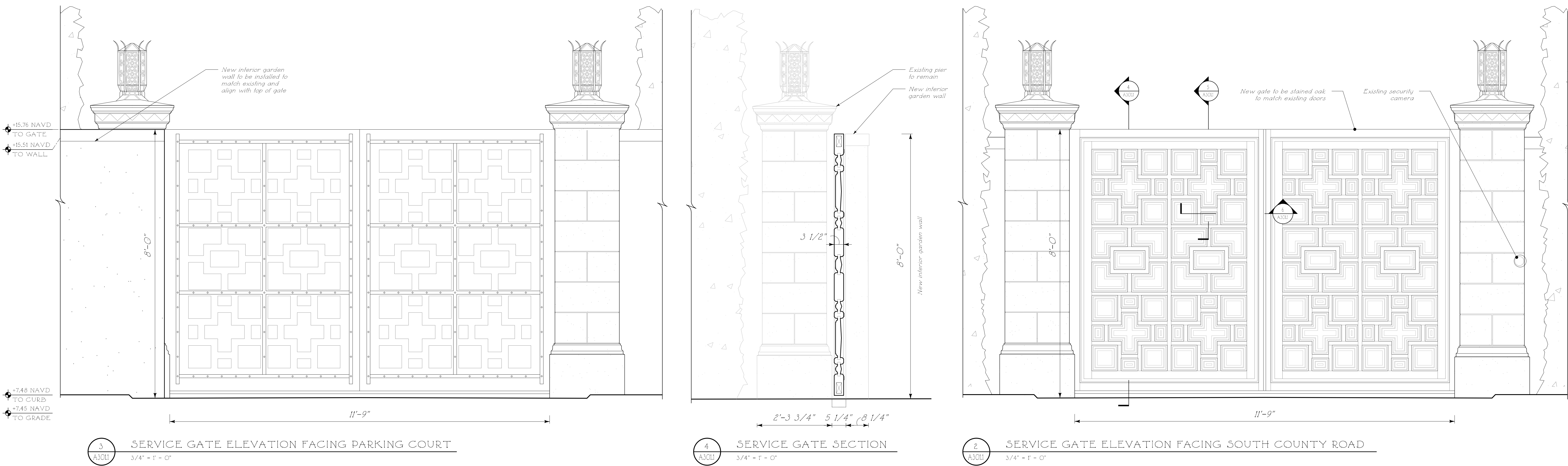
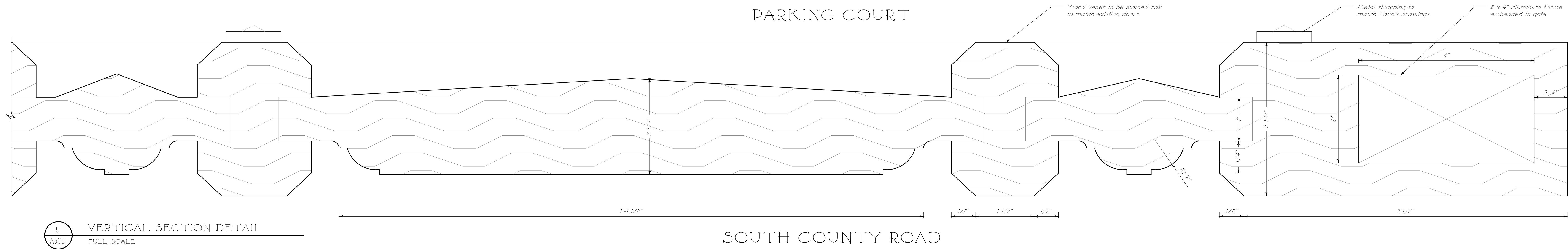

Issued For Final Submittal
May 10th, 2024
Issued For Second Submittal
April 29th, 2024
Issued For First Submittal
April 11th, 2024



FERGUSON & SHAMAMIAN ARCHITECTS
2701 Lafayette Street, Suite 300
New York, NY 10012
T 212 941 8088
fergusonshamamian.com

PROJECT TITLE
**195 Via del Mar,
Palm Beach, FL
COA-24-0002**

SHEET TITLE
**Proposed Service Gate
Plan, Section & Details**

SCALE
1/2" = 1'0"
DATE
03/19/2024
AUTHOR
NZ
SHEET NUMBER

A301.1
© COPYRIGHT 2024 FERGUSON & SHAMAMIAN ARCHITECTS, LLP
PROJECT 522



1
A301.2
EXISTING SERVICE GATE
NOT TO SCALE



2
A301.2
PROPOSED SERVICE GATE RENDERING
NOT TO SCALE

Issued For Final Submittal
May 10th, 2024
Issued For Second Submittal
April 29th, 2024



FERGUSON &
SHAMAMIAN
ARCHITECTS

270 Lafayette Street, Suite 300
New York, NY 10012
T 212 941 8088
fergusonshamamian.com

PROJECT TITLE
195 Via del Mar,
Palm Beach, FL
COA-24-0002

SHEET TITLE
Proposed Service Gate
Rendering

SCALE
NOT TO SCALE

DATE
03/19/2024

AUTHOR
NZ

SHEET NUMBER

A301.2

© COPYRIGHT 2024 FERGUSON & SHAMAMIAN ARCHITECTS, LLP
PROJECT 252

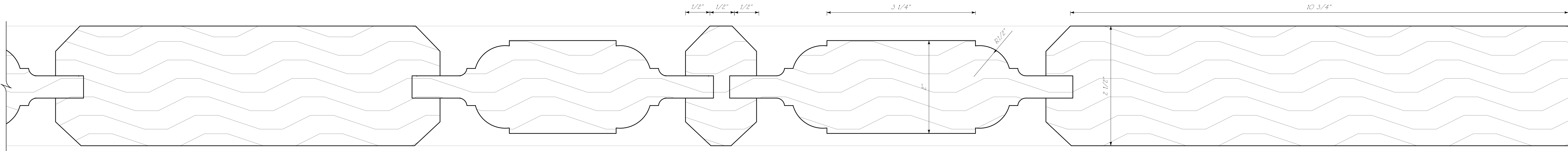

6 VERTICAL SECTION DETAIL
1' 0" = 1' 0"

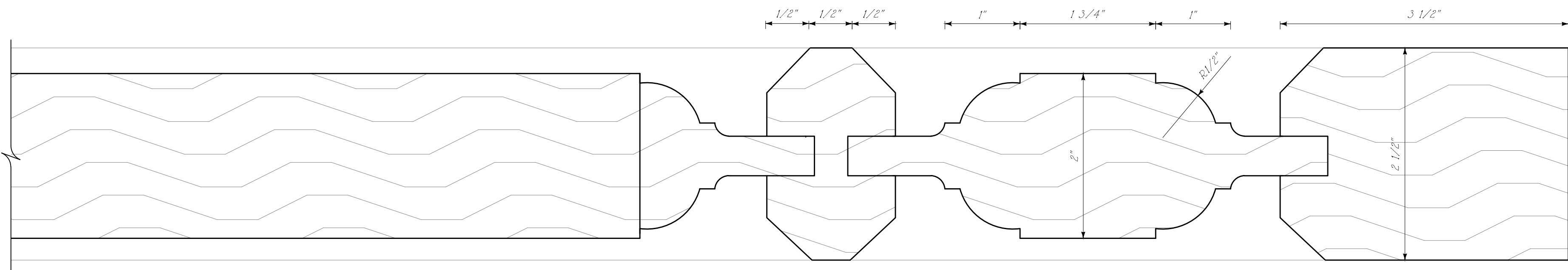

5 HORIZONTAL SECTION DETAIL
1' 0" = 1' 0"

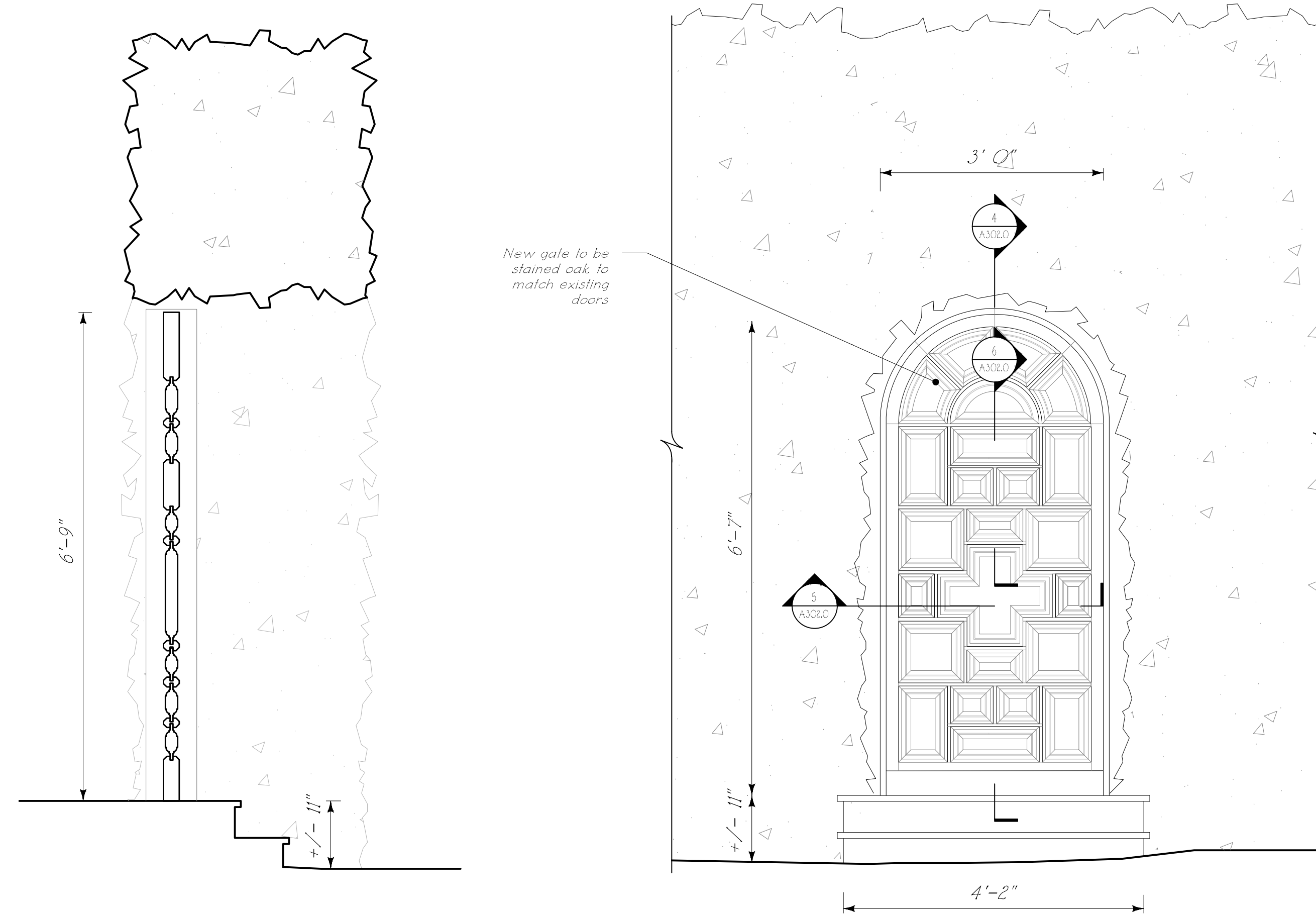

4 PEDESTRIAN GATE SECTION
3/4" = 1' 0"

2 ELEVATION FACING VIA LA SELVA
3/4" = 1' 0"

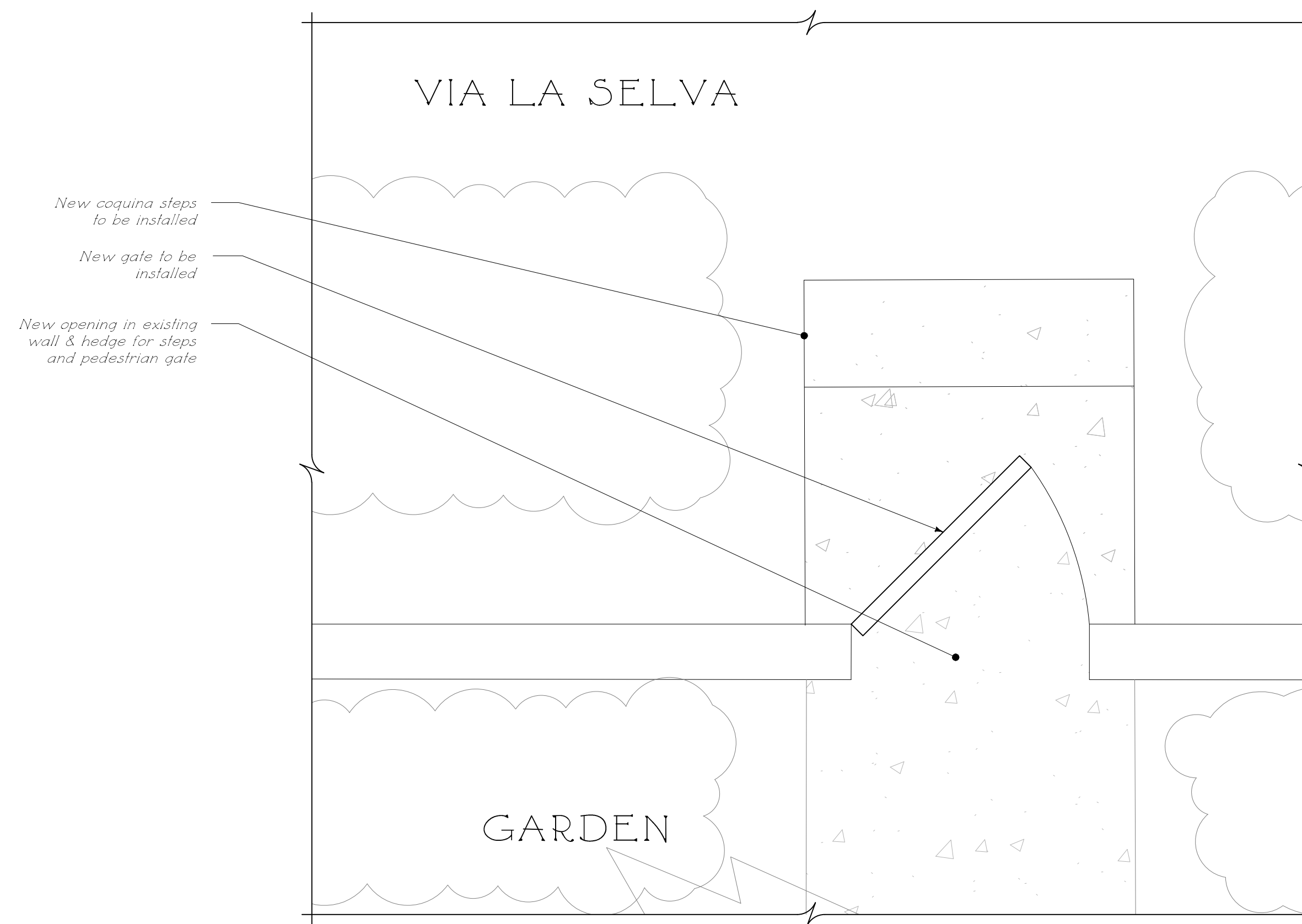

1 VIA LA SELVA PEDESTRIAN GATE PLAN
3/4" = 1' 0"

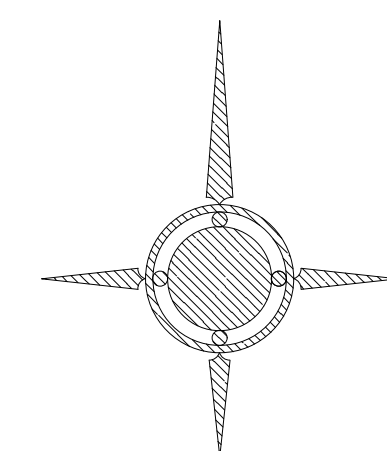

Issued For Final Submittal
May 10th, 2024
Issued For Second Submittal
April 29th, 2024
Issued For First Submittal
April 11th, 2024
Issued For Pre-Application Review
April 1st, 2024



FERGUSON & SHAMAMIAN ARCHITECTS

270 Lafayette Street, Suite 300
New York, NY 10012
T 212 941 8088
fergusonshamamian.com

PROJECT TITLE
**195 Via del Mar,
Palm Beach, FL
CoA-24-0002**

SHEET TITLE
**Via la Selva Gate
Section & Details**

SCALE
1/2" = 1' 0"

DATE
03/19/2024

AUTHOR
NZ

SHEET NUMBER

A302.0

© COPYRIGHT 2024 FERGUSON & SHAMAMIAN ARCHITECTS, LLP
PROJECT 250



1
A302.1
EXISTING LOCATION OF PROPOSED VIA LA SELVA GATE
1" = 0" = 1" = 0"



2
A302.1
PROPOSED VIA LA SELVA GATE RENDERING
1" = 0" = 1" = 0"

Issued For Final Submittal
May 10th, 2024
Issued For Second Submittal
April 29th, 2024



FERGUSON &
SHAMAMIAN
ARCHITECTS

270 Lafayette Street, Suite 300
New York, NY 10012
T 212 941 8088
fergusonshamamian.com

PROJECT TITLE
195 Via del Mar,
Palm Beach, FL
CoA-24-0002

SHEET TITLE
Via la Selva Gate
Rendering

SCALE
1/2" = 1'0"

DATE
03/19/2024

AUTHOR
NZ

SHEET NUMBER
A302.1



HISTORIC INTERIOR FRONT ENTRANCE GATE



ORIGINAL FRONT ENTRANCE WOOD DOOR TO REMAIN

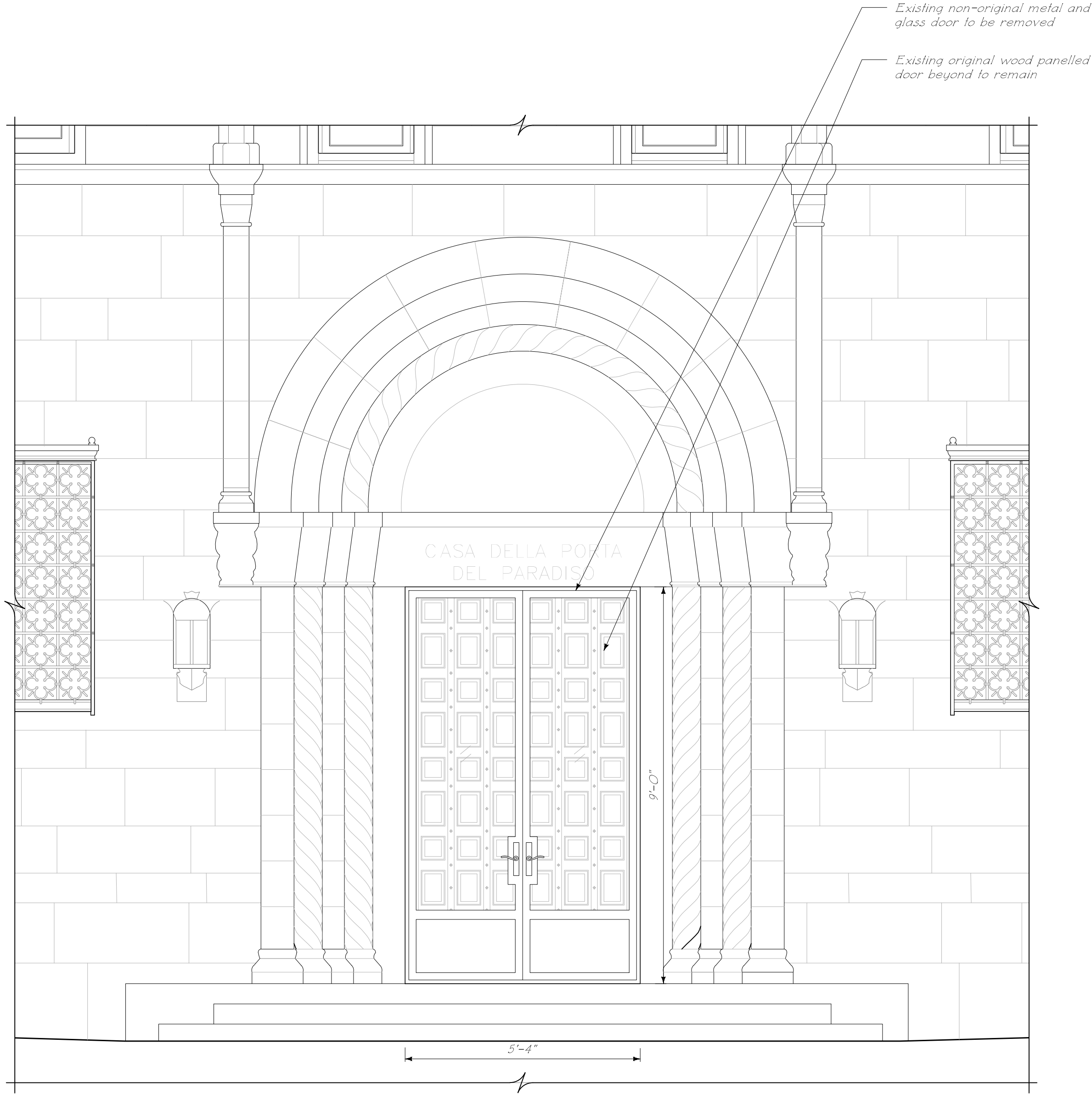

EXISTING METAL & GLASS FRONT ENTRANCE DOORS
1/2" = 1'-0"

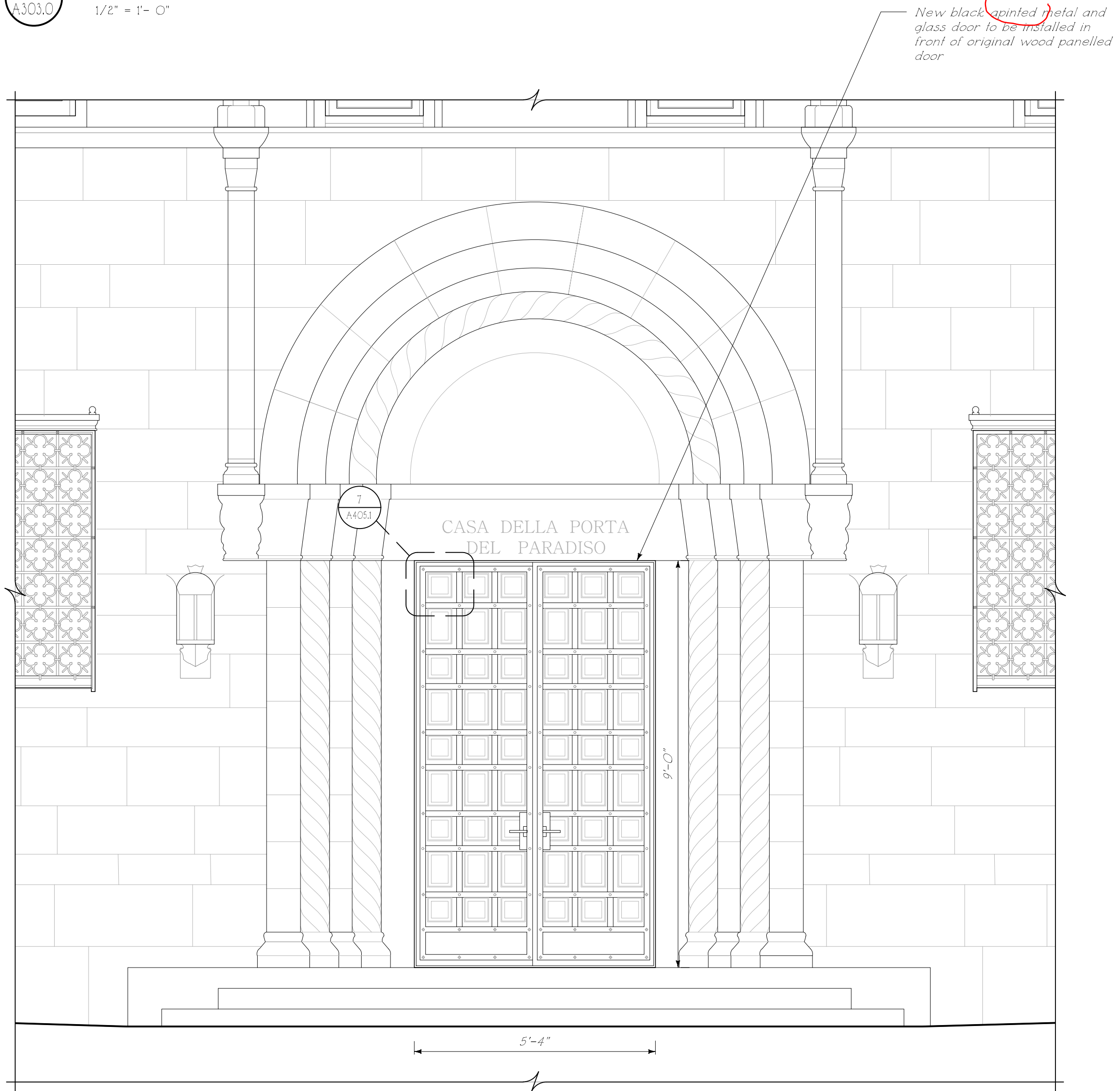

PROPOSED METAL & GLASS FRONT ENTRANCE DOORS
1/2" = 1'-0"

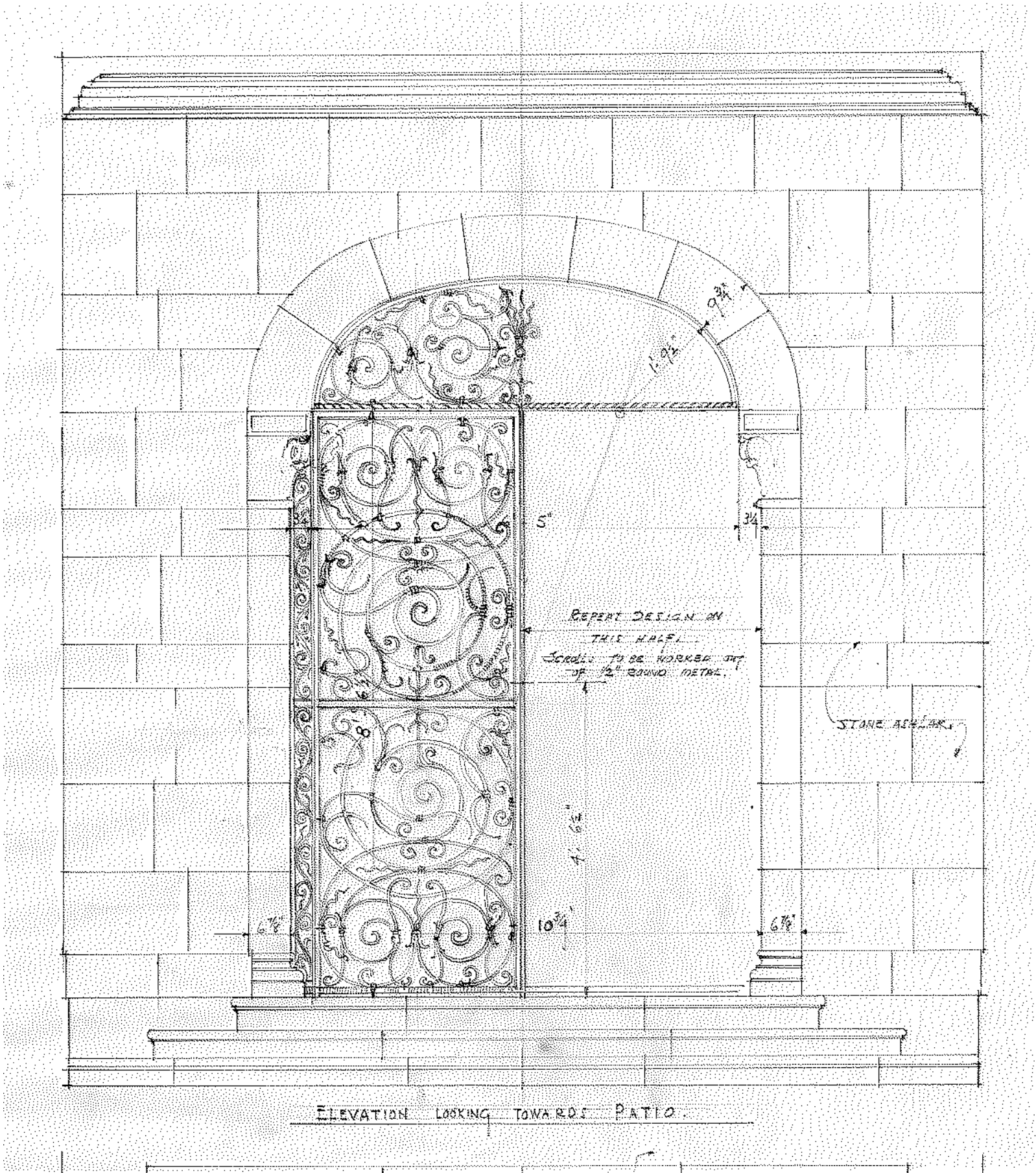

ORIGINAL PATIO DRAWING OF INTERIOR FRONT ENTRANCE GATE

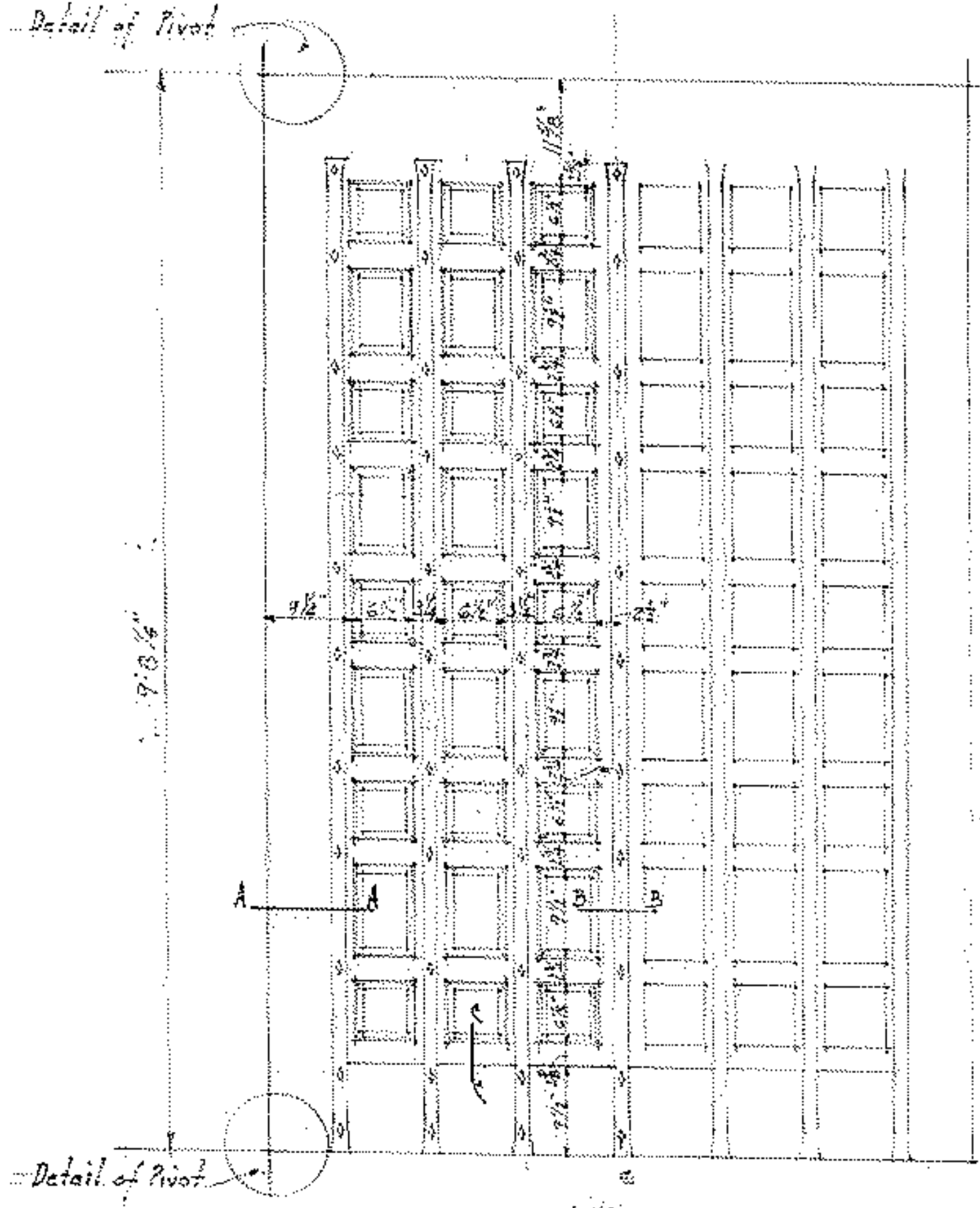

ORIGINAL PATIO DRAWING OF WOOD FRONT DOOR TO REMAIN

Issued For Final Submittal
May 10th, 2024
Issued For Second Submittal
April 29th, 2024
Issued For First Submittal
April 11th, 2024
Issued For Pre-Application Review
April 1st, 2024



FERGUSON & SHAMAMIAN ARCHITECTS

270 Lafayette Street, Suite 300
New York, NY 10012
T 212 941 8088
fergusonshamamian.com

PROJECT TITLE
195 Via del Mar,
Palm Beach, FL
COA-24-0002

SHEET TITLE
Front Entrance
Existing & Proposed

SCALE

1/2" = 1'-0"

DATE

03/19/2024

AUTHOR

NZ

SHEET NUMBER

A303.0

© COPYRIGHT 2024 FERGUSON & SHAMAMIAN ARCHITECTS, LLP
PROJECT 252



EXISTING POOL ROOM WINDOWS & DOORS

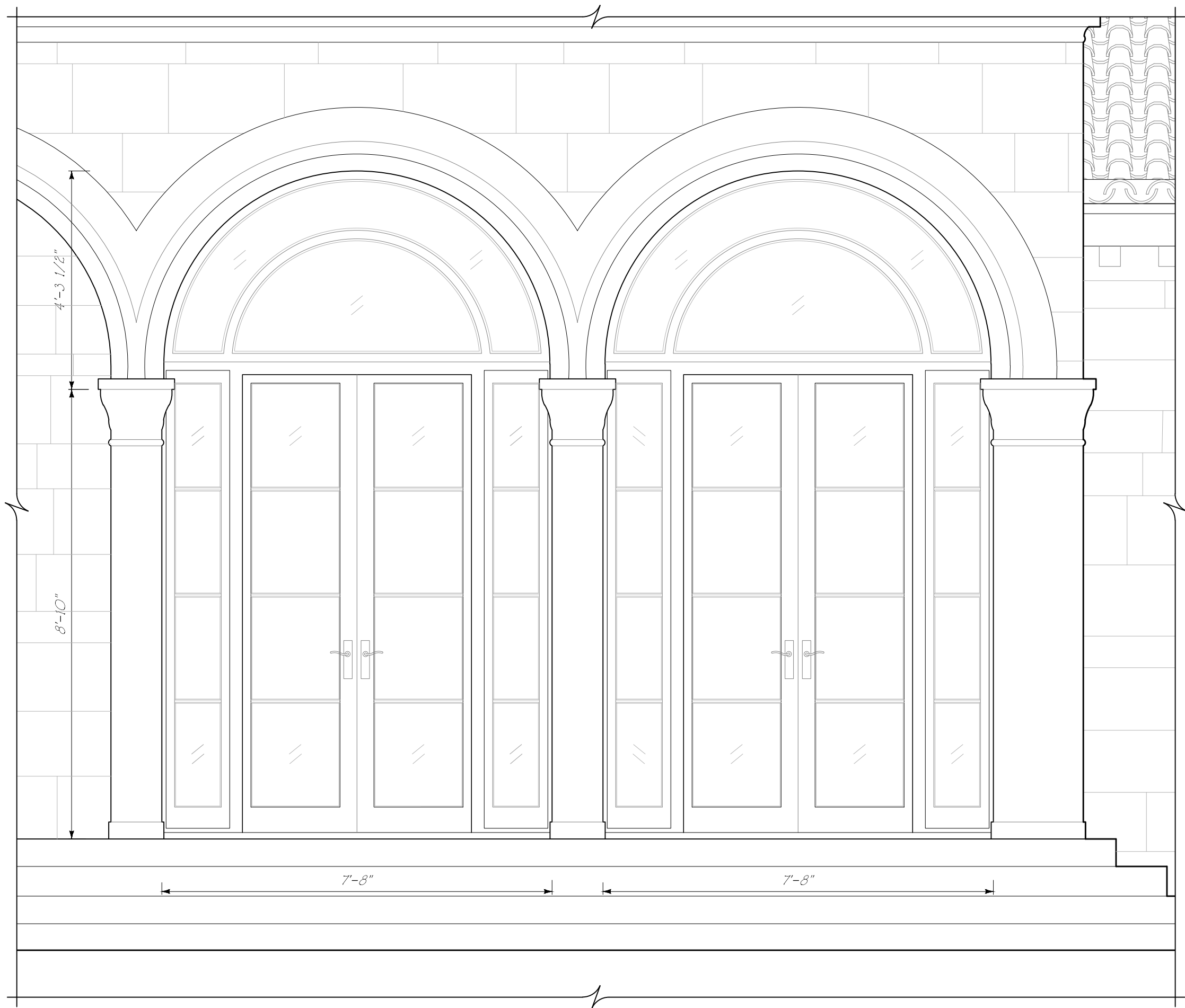

1
A304.0
EXISTING WOOD & GLASS
POOL ROOM EAST ELEVATION
1/2" = 1'- 0"



2
A304.0
EXISTING WOOD & GLASS
POOL ROOM NORTH ELEVATION
1/2" = 1'- 0"



HISTORIC POOL ROOM WINDOWS & DOORS

Original glazed
descending sash units
without muntins
Muntins on screen
panels only

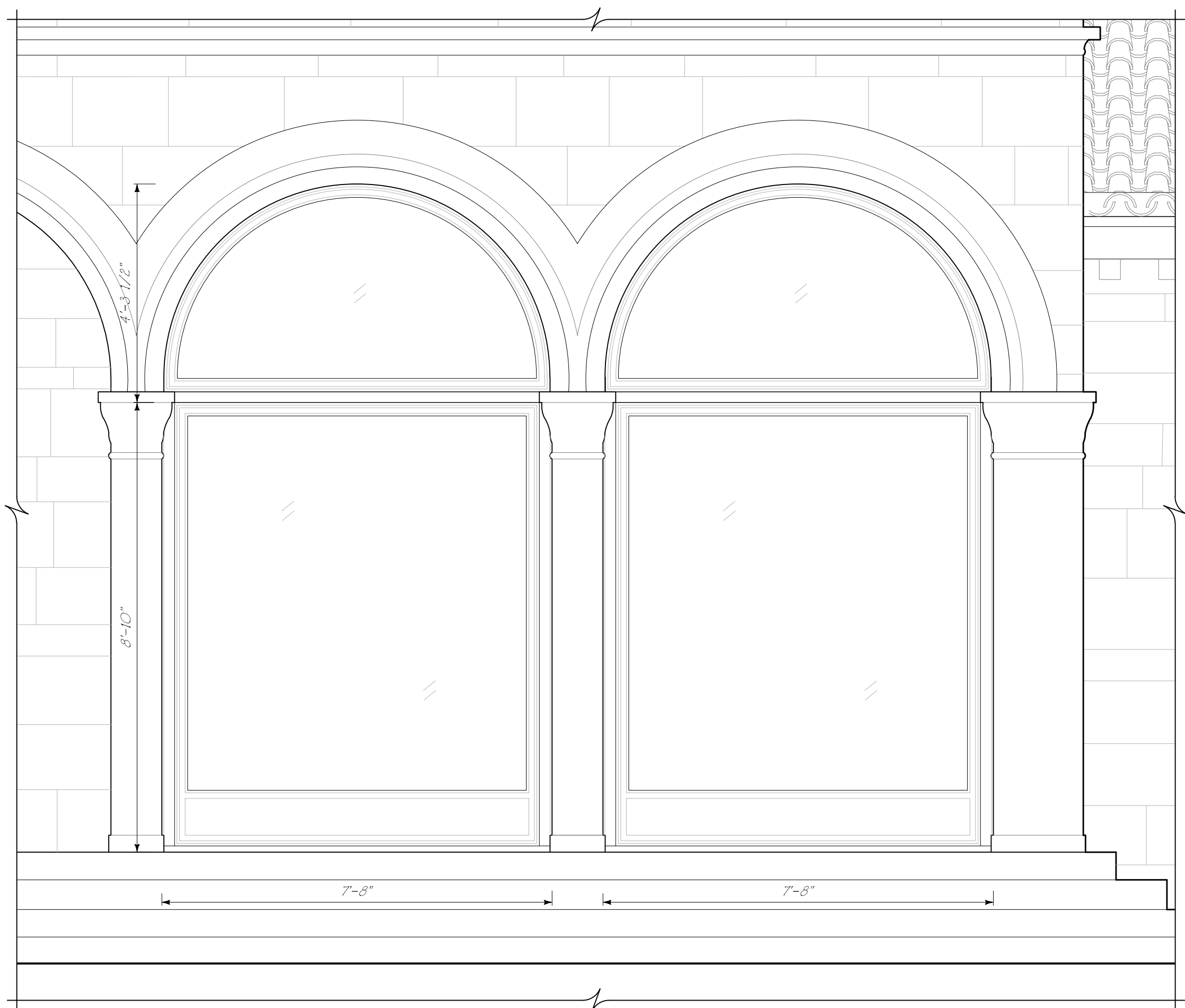

3
A304.0
PROPOSED BRONZE & GLASS
POOL ROOM EAST ELEVATION
1/2" = 1'- 0"

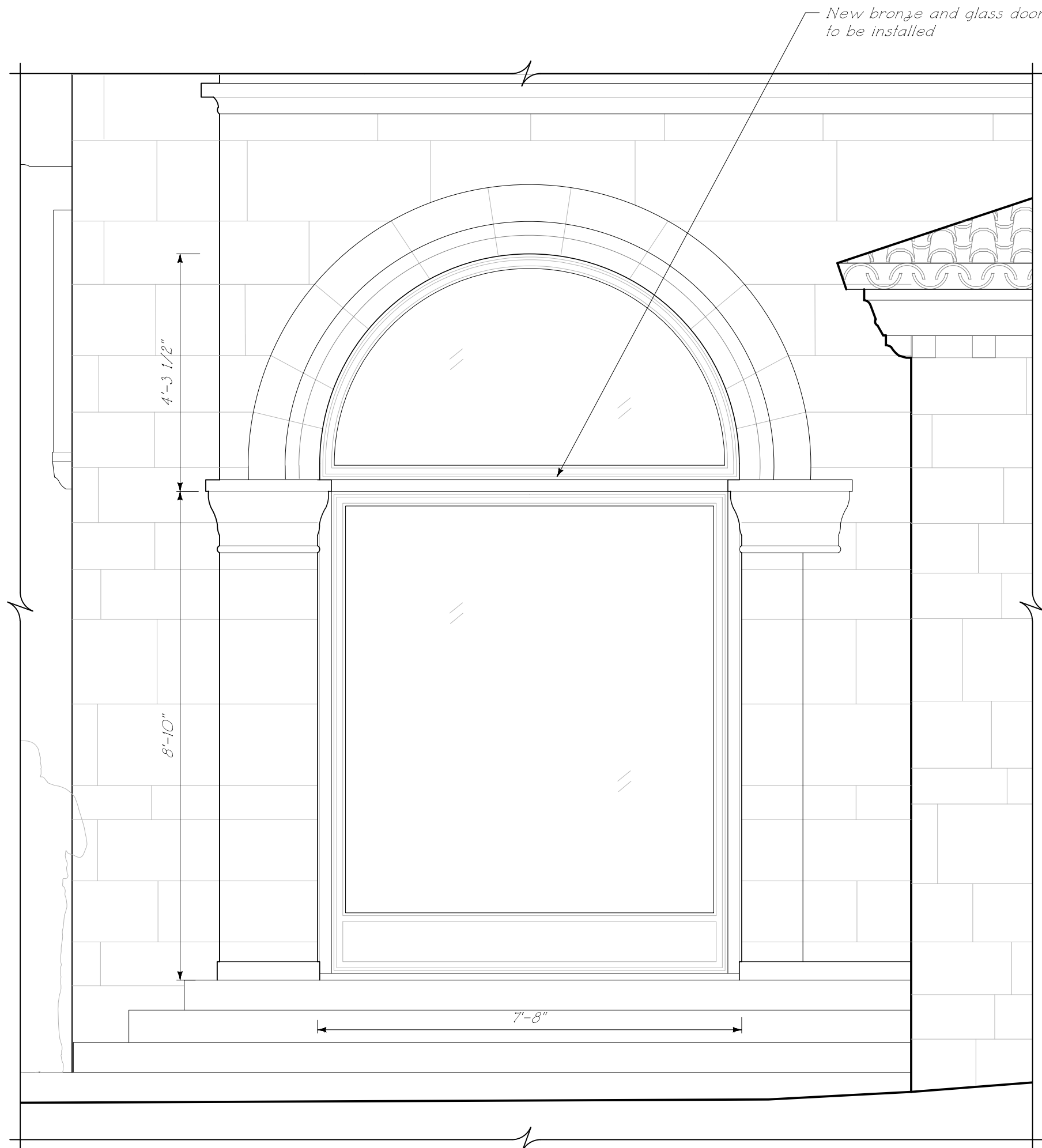

4
A304.0
PROPOSED BRONZE & GLASS
POOL ROOM NORTH ELEVATION
1/2" = 1'- 0"

Should we swap out this photo
for the one that does not have
the screen muntins showing
from behind?

Issued For Final Submittal
May 10th, 2024
Issued For Second Submittal
April 29th, 2024
Issued For First Submittal
April 11th, 2024
Issued For Pre-Application Review
April 1st, 2024



**FERGUSON &
SHAMAMIAN
ARCHITECTS**
270 Lafayette Street, Suite 300
New York, NY 10012
T 212 941 8088
fergusonshamamian.com

PROJECT TITLE
195 Via del Mar,
Palm Beach, FL
COA-24-0002

SHEET TITLE
Pool Room Doors
Existing & Proposed

SCALE
1/2" = 1'- 0"

DATE
03/19/2024

AUTHOR
NZ

SHEET NUMBER

A304.0

© COPYRIGHT 2024 FERGUSON & SHAMAMIAN ARCHITECTS, LLP
PROJECT 752



EXISTING BREAKFAST ROOM



HISTORIC HALL & BREAKFAST ROOM

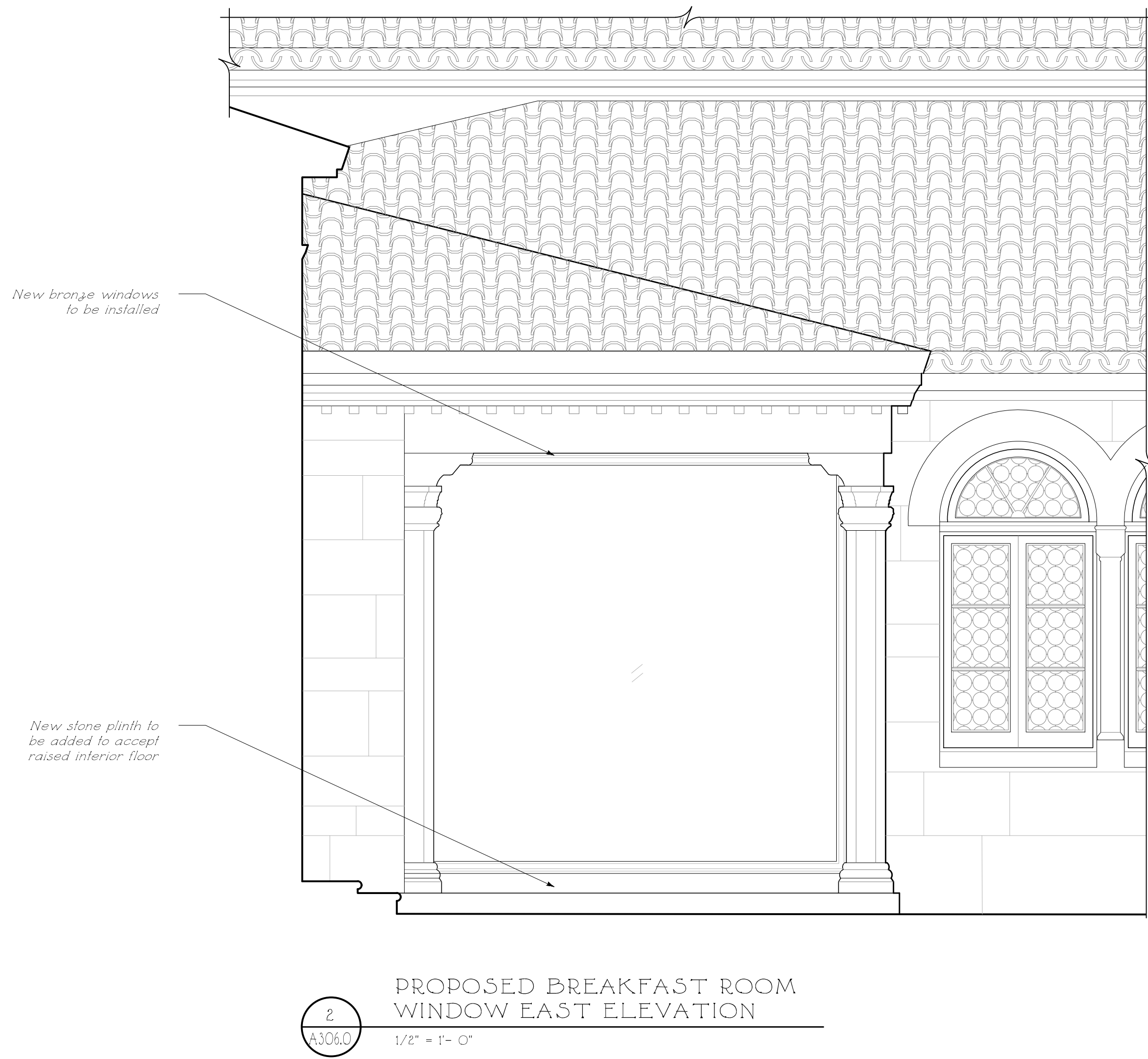
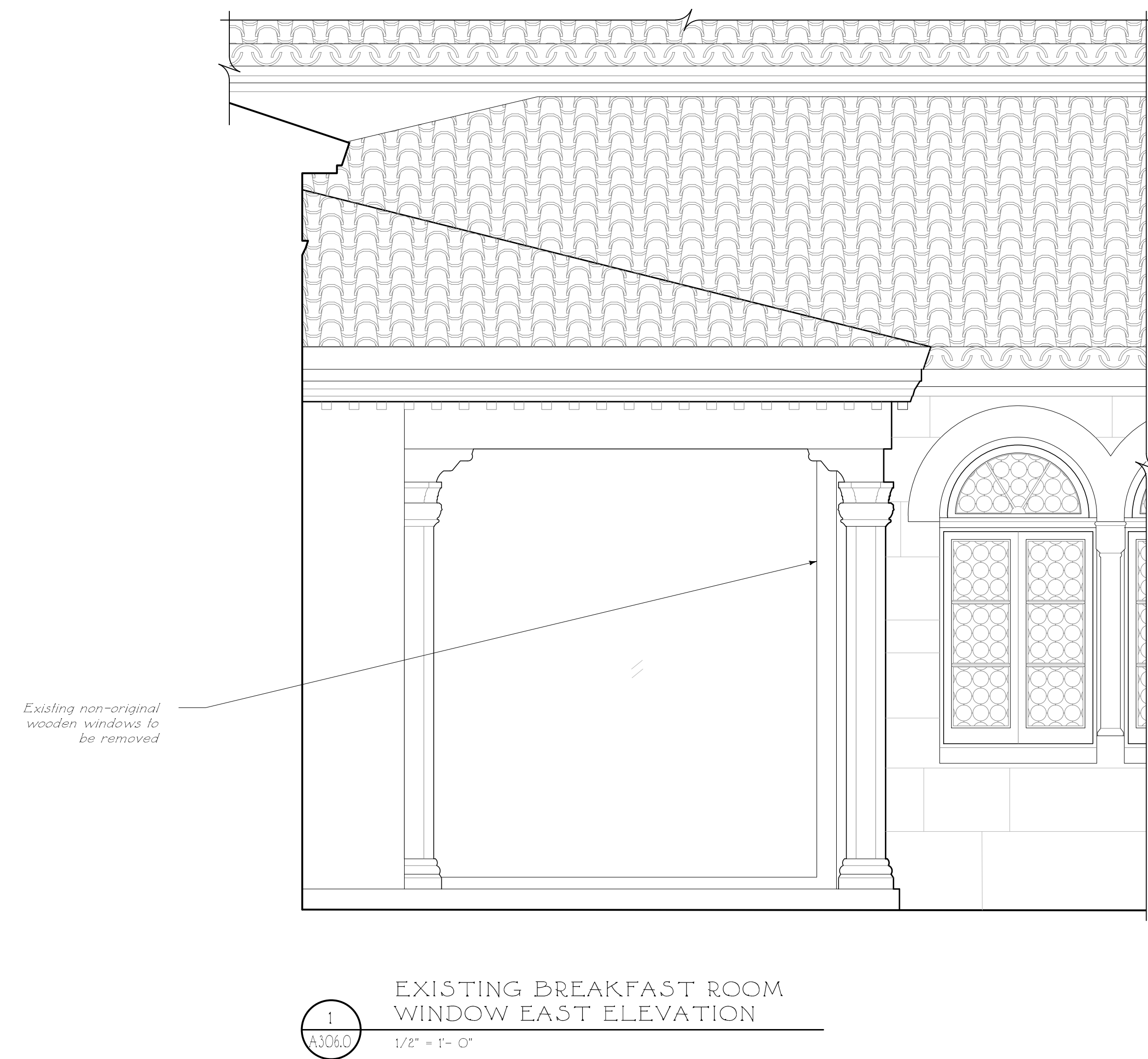

Issued For Final Submittal
May 10th, 2024
Issued For Second Submittal
April 29th, 2024
Issued For First Submittal
April 11th, 2024
Issued For Pre-Application Review
April 1st, 2024



**FERGUSON &
SHAMAMIAN
ARCHITECTS**

2701 Lafayette Street, Suite 300
New York, NY 10012
T 212 941 8088
fergusonshamamian.com

PROJECT TITLE
**195 Via del Mar,
Palm Beach, FL
COA-24-0002**

SHEET TITLE
**Breakfast Room
Existing & Proposed
East Elevation**

SCALE
1/2" = 1'-0"

DATE
03/19/2024

AUTHOR
NZ

SHEET NUMBER

A306.0

© COPYRIGHT 2024 FERGUSON & SHAMAMIAN ARCHITECTS, LLP
PROJECT 7520



EXISTING REPLACEMENT HALL DOORS

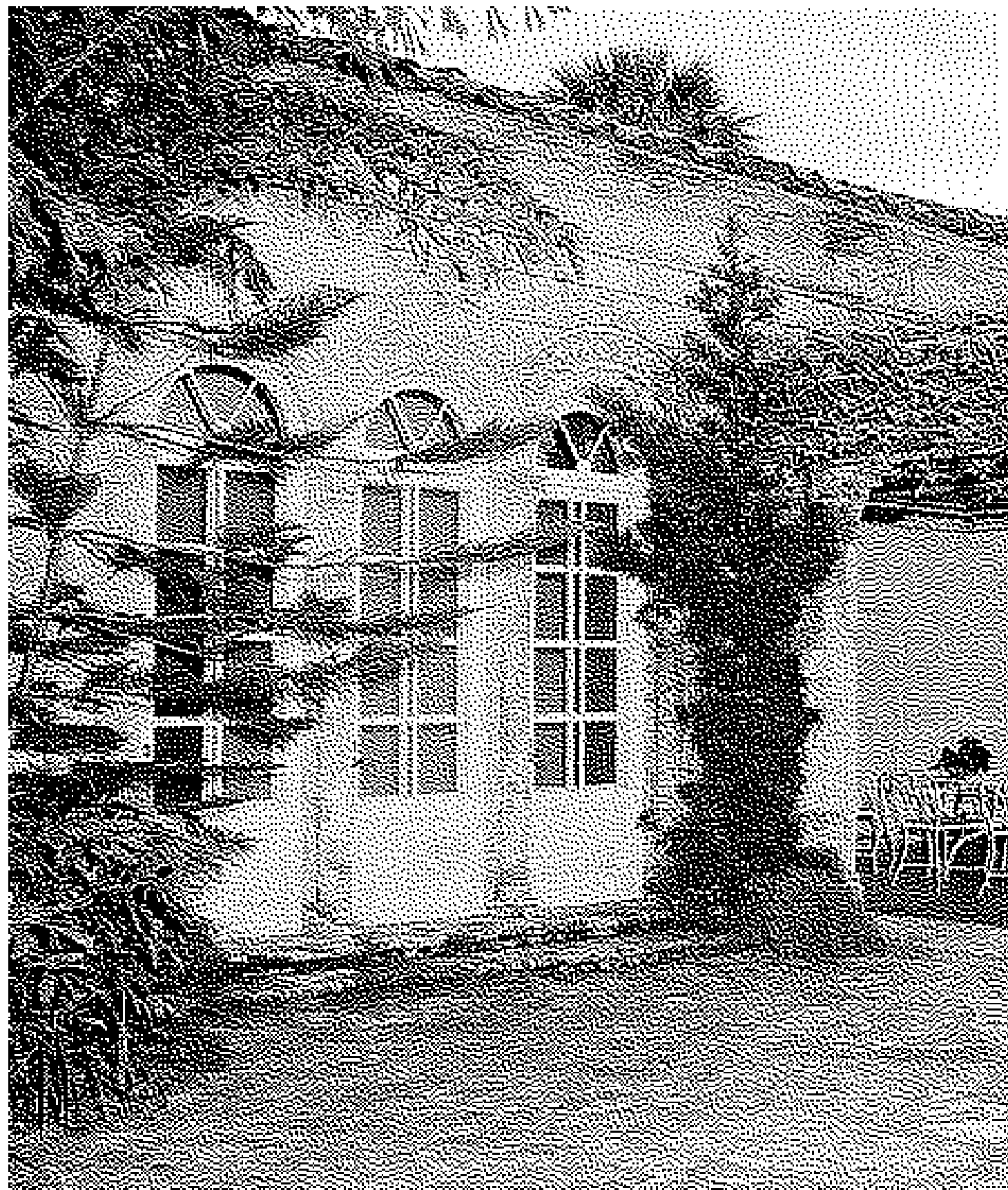

HISTORIC HALL DOORS & BREAKFAST ROOM



EXISTING GALLERY WINDOWS IN ORIGINAL BRONZE FRAMES

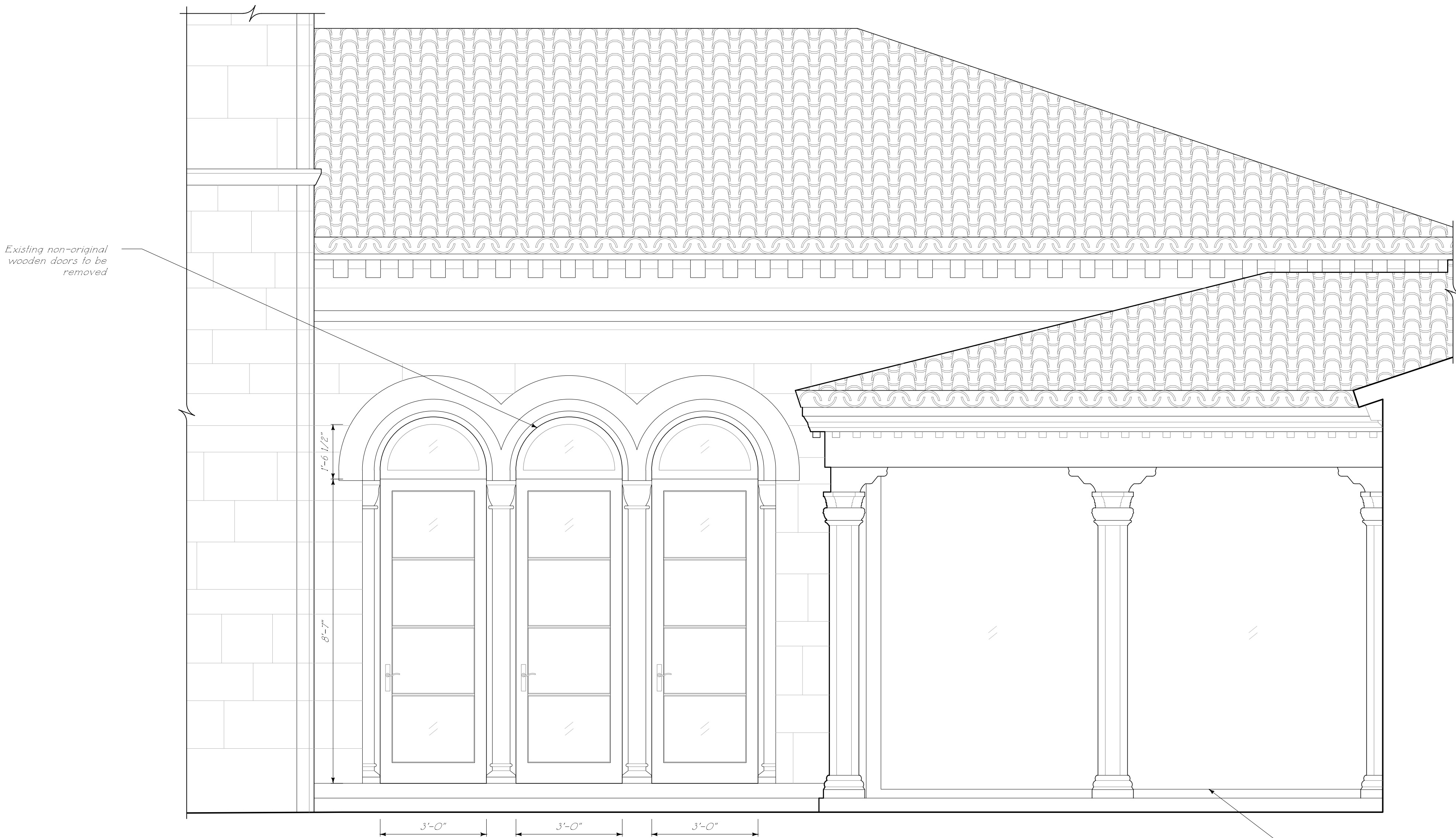

1
A307.0
EXISTING WOOD & GLASS HALL DOORS
COURTYARD NORTH ELEVATION
1/8" = 1'-0"

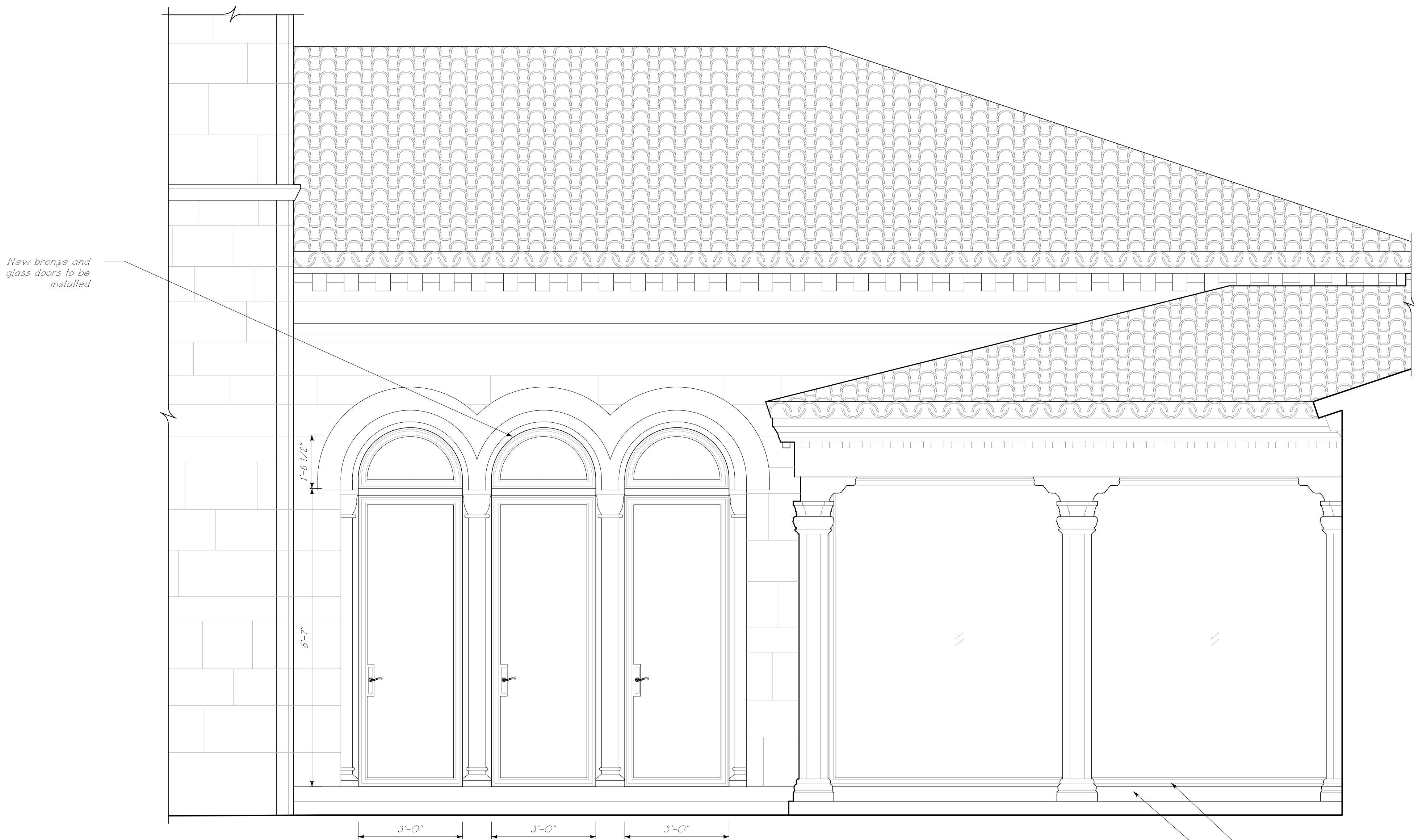

2
A307.0
PROPOSED BRONZE & GLASS HALL DOORS
COURTYARD NORTH ELEVATION
1/8" = 1'-0"

Issued For Final Submittal
May 10th, 2024
Issued For Second Submittal
April 29th, 2024
Issued For First Submittal
April 11th, 2024
Issued For Pre-Application Review
April 1st, 2024



FERGUSON & SHAMAMIAN ARCHITECTS
270 Lafayette Street, Suite 300
New York, NY 10012
T 212 941 8088
fergusonshamamian.com

PROJECT TITLE
**195 Via del Mar,
Palm Beach, FL
COA-24-0002**

SHEET TITLE
**Hall Doors &
Breakfast Room
Existing & Proposed**

SCALE
1/2" = 1'-0"
DATE
03/19/2024
AUTHOR
NZ
SHEET NUMBER

A307.0
© COPYRIGHT 2024 FERGUSON & SHAMAMIAN ARCHITECTS, LLP
PROJECT 250

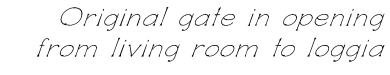

HISTORIC WEST LOGGIA



ORIGINAL FATIO LIVING ROOM IRONWORK SKETCH

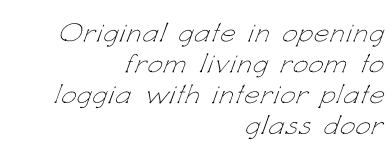

HISTORIC LIVING ROOM GATE

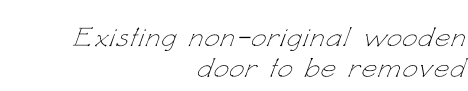

1
A308.0

EXISTING WOOD & GLASS
GAME ROOM DOORS WEST ELEVATION

1/2" = 1'- 0"



3
A308.0

PROPOSED BRONZE & GLASS
GAME ROOM DOORS WEST ELEVATION

1/2" = 1'-0"

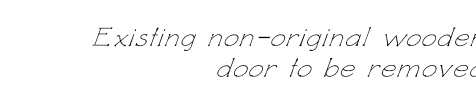

2
A3080

EXISTING WOOD & GLASS
LIVING ROOM DOORS WEST ELEVATION

1/2" = 1'- 0"

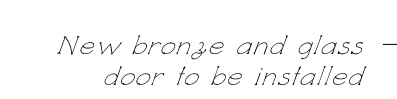

4
A308.0

PROPOSED BRONZE & GLASS
LIVING ROOM DOORS WEST ELEVATION

1/2" = 1'- 0"

Issued For Final Submittal
May 10th, 2024
Issued For Second Submittal
April 29th, 2024
Issued For First Submittal
April 11th, 2024
Issued For Pre-Application Review
April 1st, 2024



**FERGUSON &
SHAMAMIAN
ARCHITECTS**
270 Lafayette Street, Suite 300
New York, NY 10012
T 212 941 8088
fergusonshamamian.com

PROJECT TITLE
195 Via del Mar,
Palm Beach, FL
COA-24-0002

SHEET TITLE

Living Room Loggia
Existing & Proposed
Doors

SCALE

$1\frac{1}{2}'' = 1'0''$

DATE
03/19/2024

AUTHOR

NZ

SHEET NUMBER

A308.0

© COPYRIGHT 2024 FERGUSON & SHAMAMIAN ARCHITECTS, LLP
PROJECT 2233



EXISTING BILLIARD'S ROOM DOOR

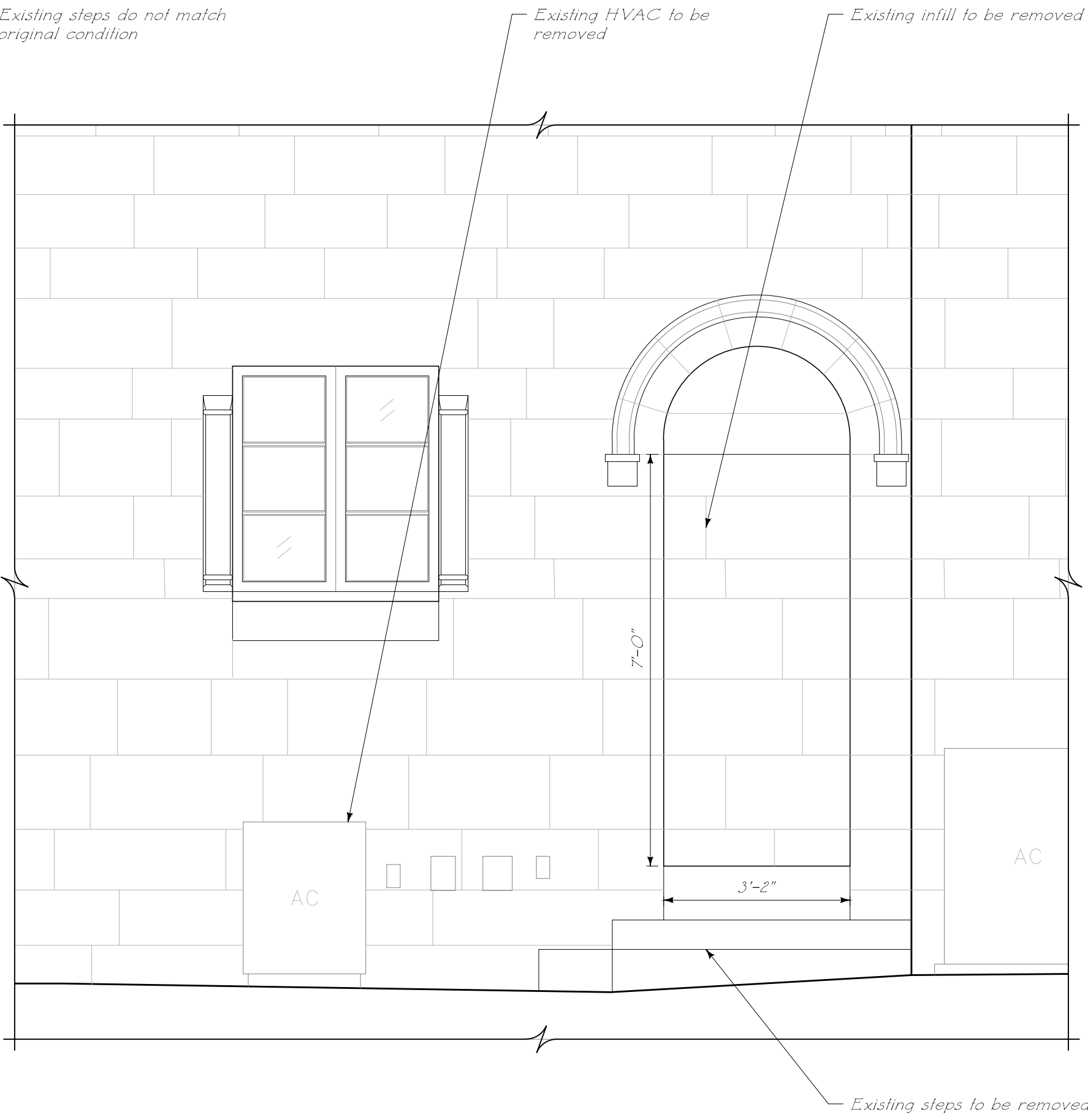

1
A309.0
EXISTING BRICKED UP BILLIARD'S ROOM DOOR OPENING EAST ELEVATION
1/2" = 1'- 0"

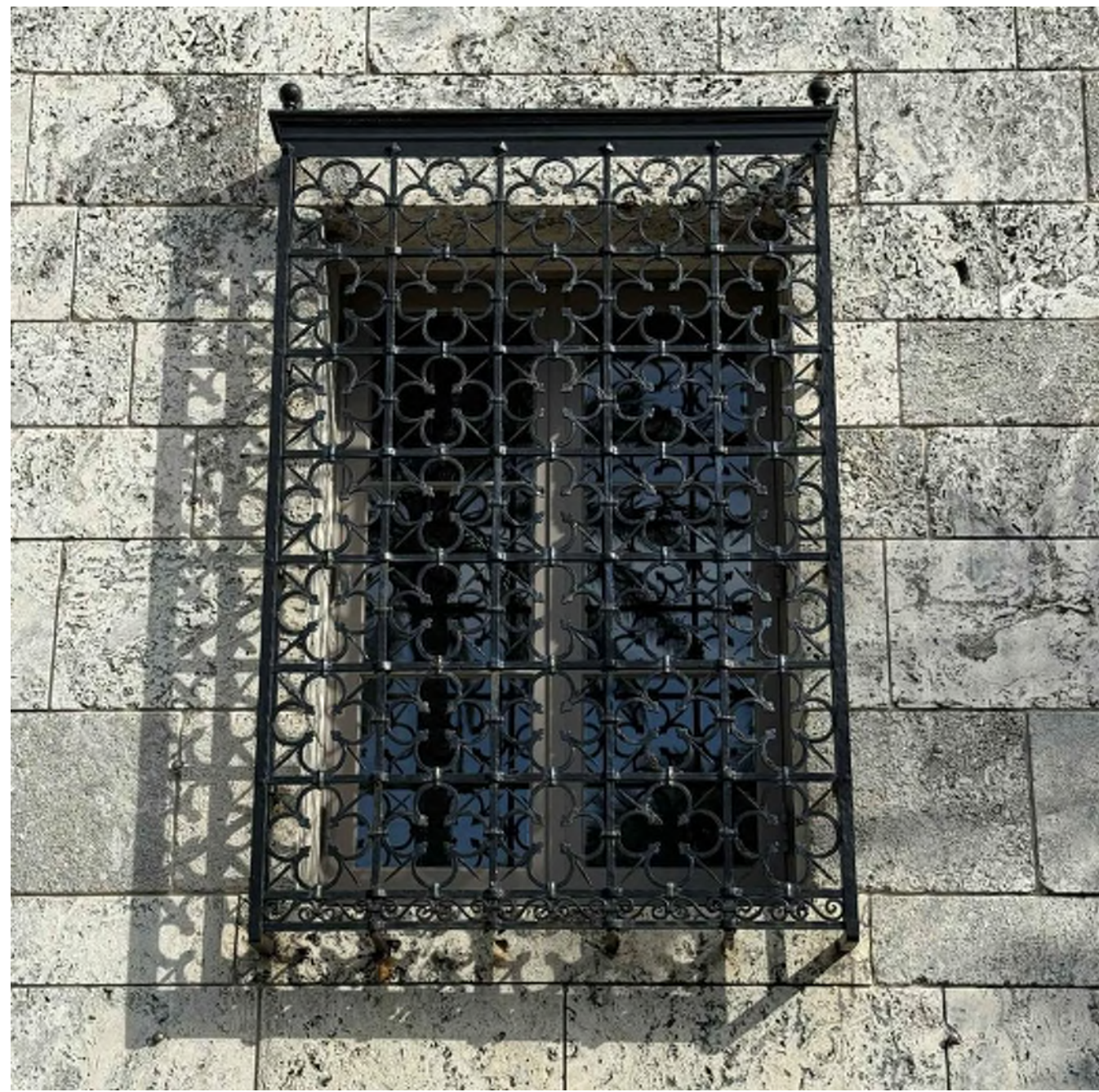

EXISTING FRONT WINDOW REJA

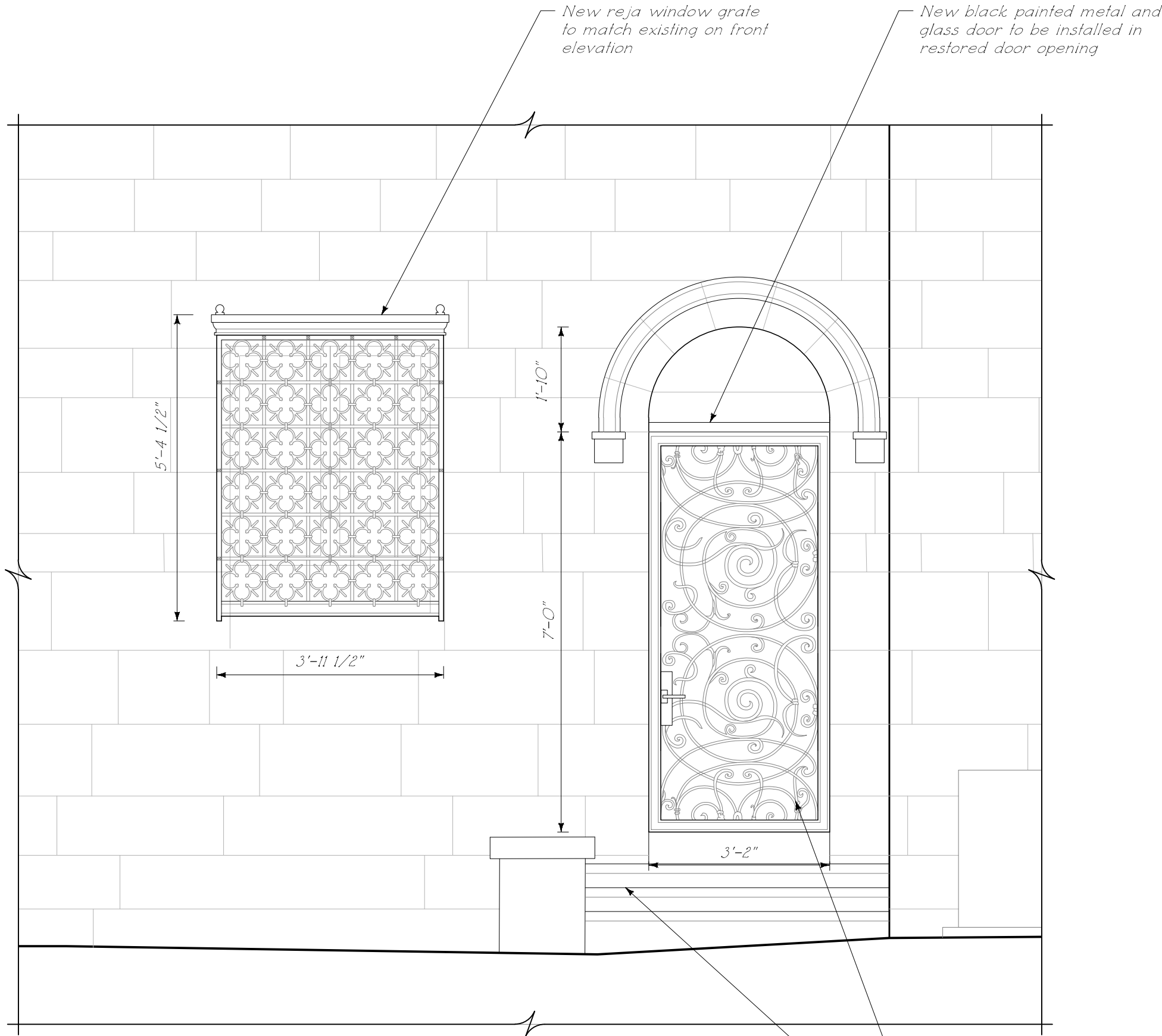

2
A309.0
PROPOSED METAL & GLASS BILLIARD'S ROOM DOOR EAST ELEVATION
1/2" = 1'- 0"



HISTORIC BILLIARD'S ROOM DOOR



EXISTING LOGGIA

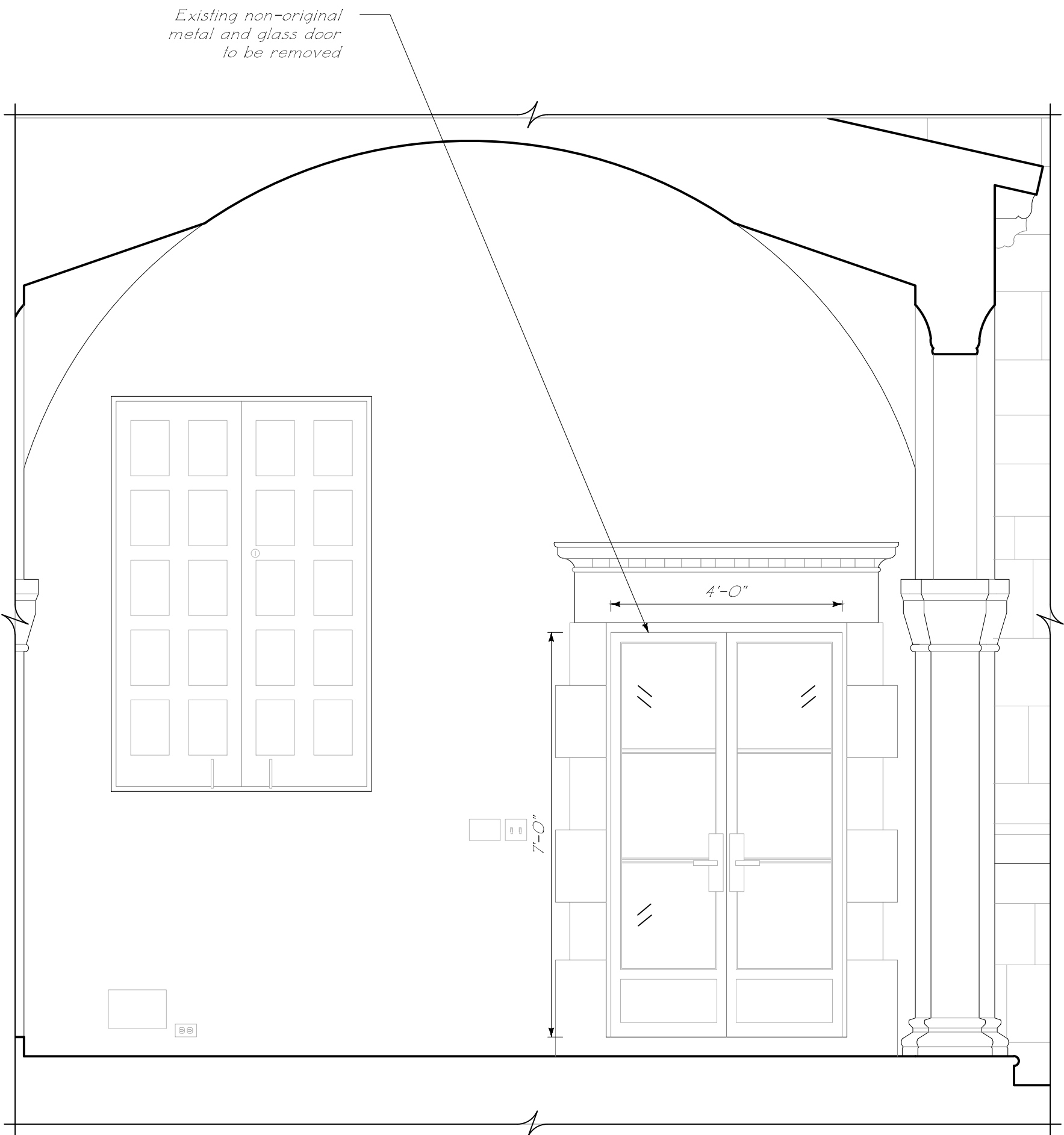

3
A309.0
EXISTING NON-HISTORIC METAL & GLASS LOGGIA DOOR NORTH ELEVATION
1/2" = 1'- 0"



HISTORIC LOGGIA

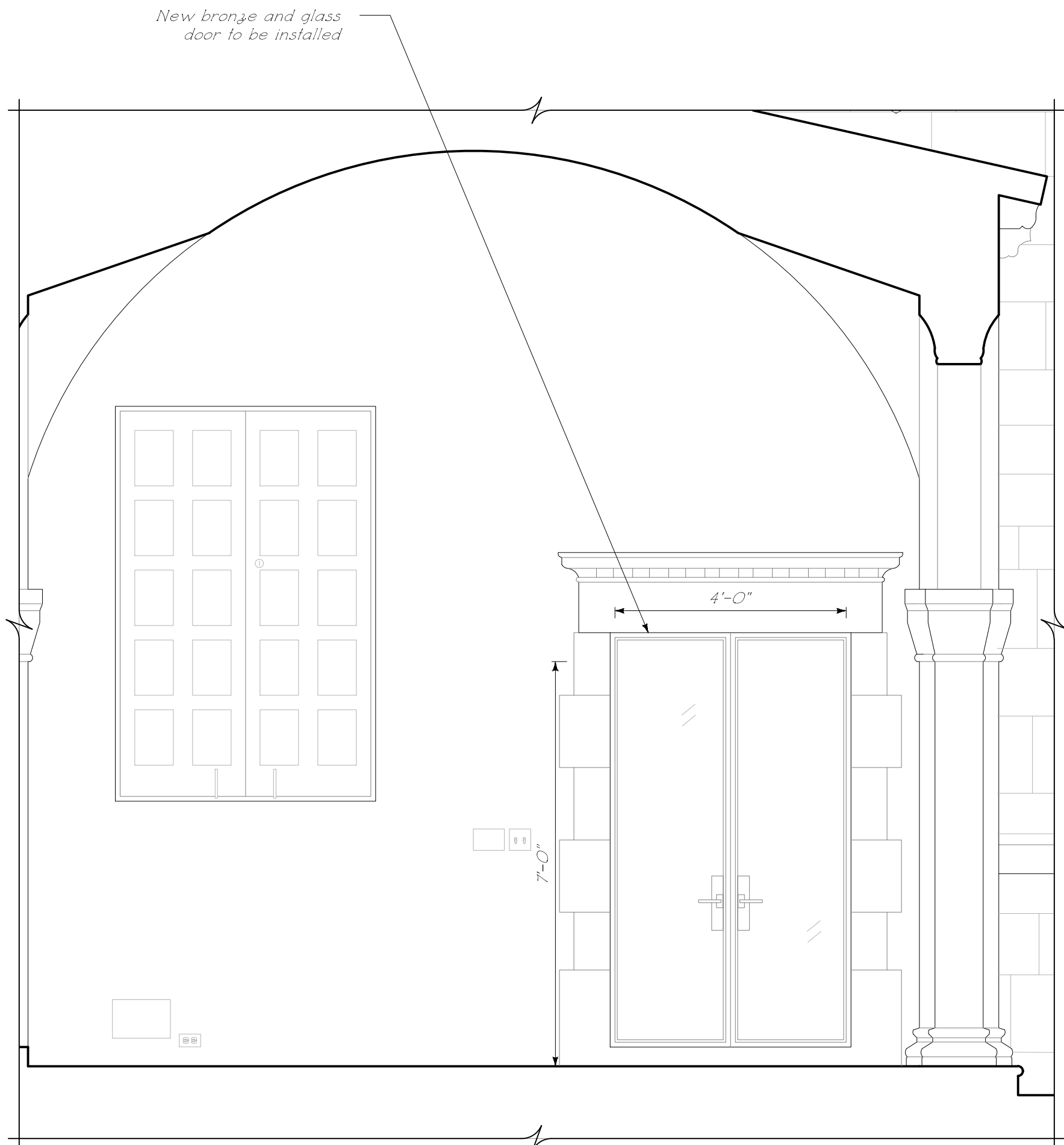

4
A309.0
PROPOSED BRONZE & GLASS LOGGIA DOOR NORTH ELEVATION
1/2" = 1'- 0"

Issued For Final Submittal
May 10th, 2024
Issued For Second Submittal
April 29th, 2024
Issued For First Submittal
April 11th, 2024
Issued For Pre-Application Review
April 1st, 2024



FERGUSON & SHAMAMIAN ARCHITECTS
270 Lafayette Street, Suite 300
New York, NY 10012
T 212 941 8088
fergusonshamamian.com

PROJECT TITLE
195 Via del Mar,
Palm Beach, FL
COA-24-0002

SHEET TITLE
Billiard's Room &
Loggia Doors
Existing & Proposed

SCALE
1/2" = 1'- 0"

DATE
03/19/2024

AUTHOR
NZ

SHEET NUMBER

A309.0

© COPYRIGHT 2024 FERGUSON & SHAMAMIAN ARCHITECTS, LLP
PROJECT 7522



EXISTING JULIETTE BALCONY AT MASTER BEDROOM

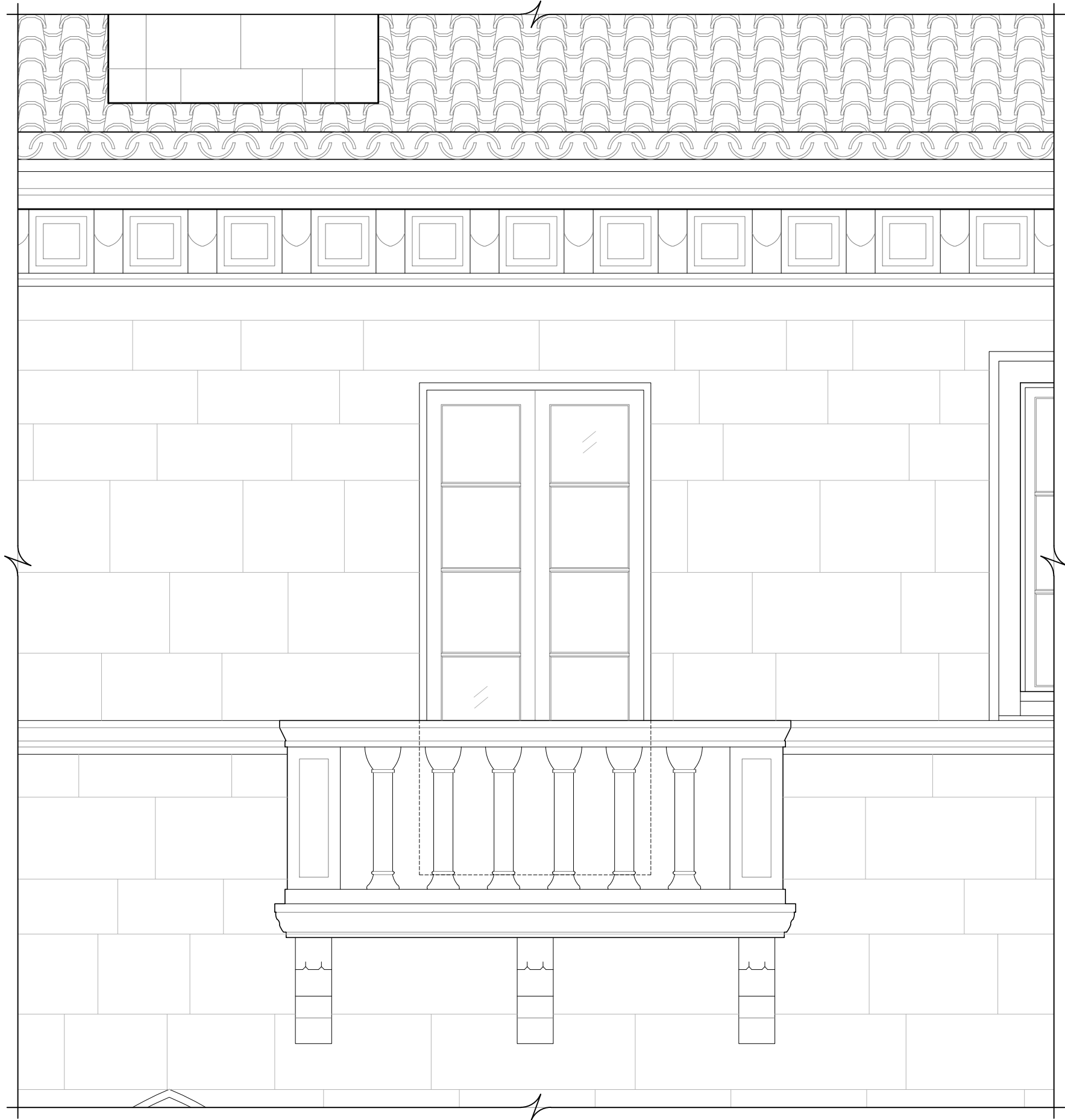

EXISTING WOOD & GLASS
MASTER BEDROOM JULIETTE BALCONY
1/2" = 1'-0"



HISTORIC JULIETTE BALCONY AT MASTER BEDROOM

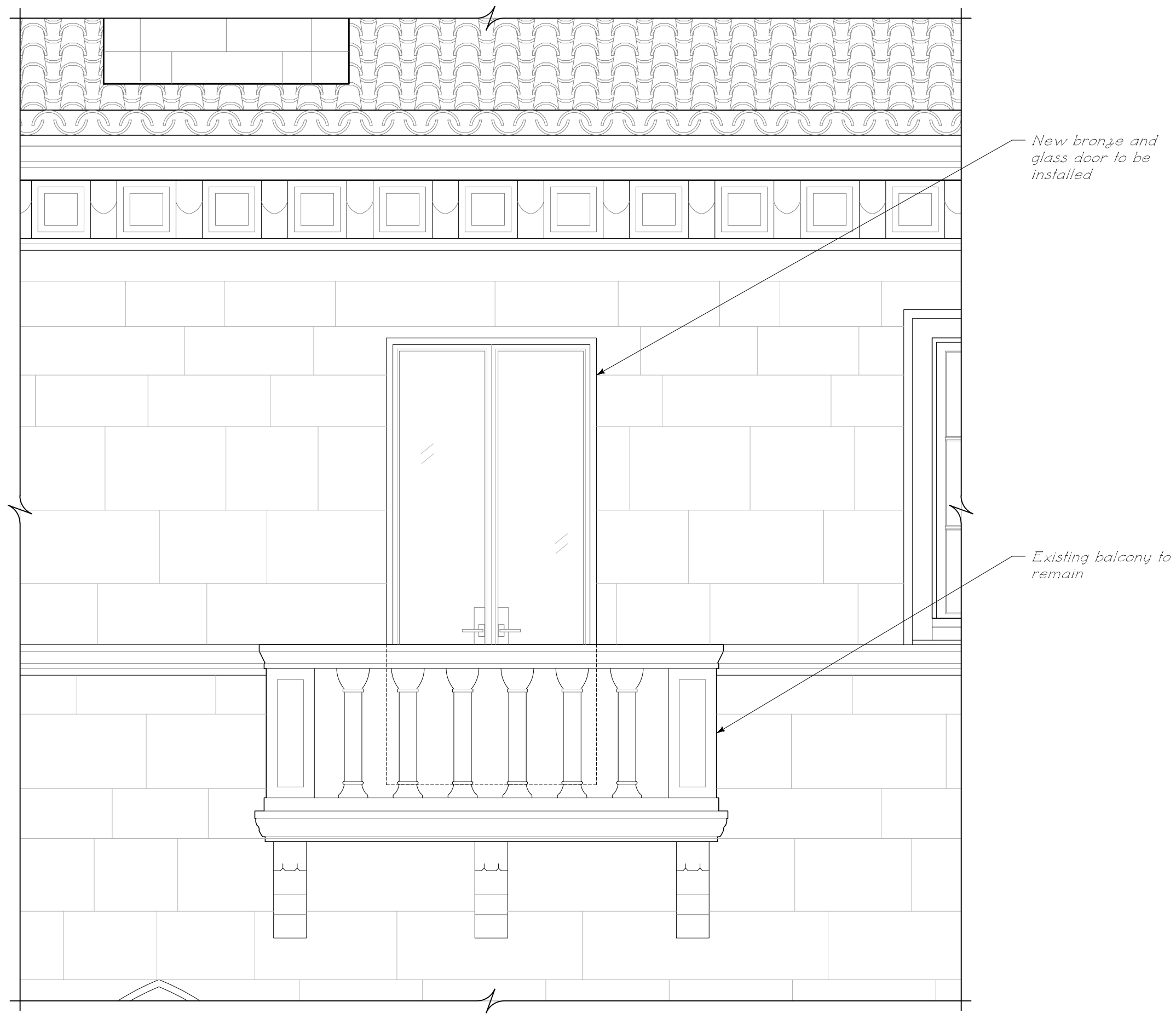

PROPOSED METAL & GLASS
MASTER BEDROOM JULIETTE BALCONY
1/2" = 1'-0"

Issued For Final Submittal
May 10th, 2024
Issued For Second Submittal
April 29th, 2024
Issued For First Submittal
April 11th, 2024
Issued For Pre-Application Review
April 1st, 2024



FERGUSON &
SHAMAMIAN
ARCHITECTS

270 Lafayette Street, Suite 300
New York, NY 10012
T 212 941 8088
fergusonshamamian.com

PROJECT TITLE
195 Via del Mar,
Palm Beach, FL
COA-24-0002

SHEET TITLE
Master Bedroom
Juliette Balcony
Existing & Proposed

SCALE
1/2" = 1'-0"

DATE
03/19/2024

AUTHOR
NZ

SHEET NUMBER

A309.1

© COPYRIGHT 2024 FERGUSON & SHAMAMIAN ARCHITECTS, LLP
PROJECT 2502

MATERIALS LIST

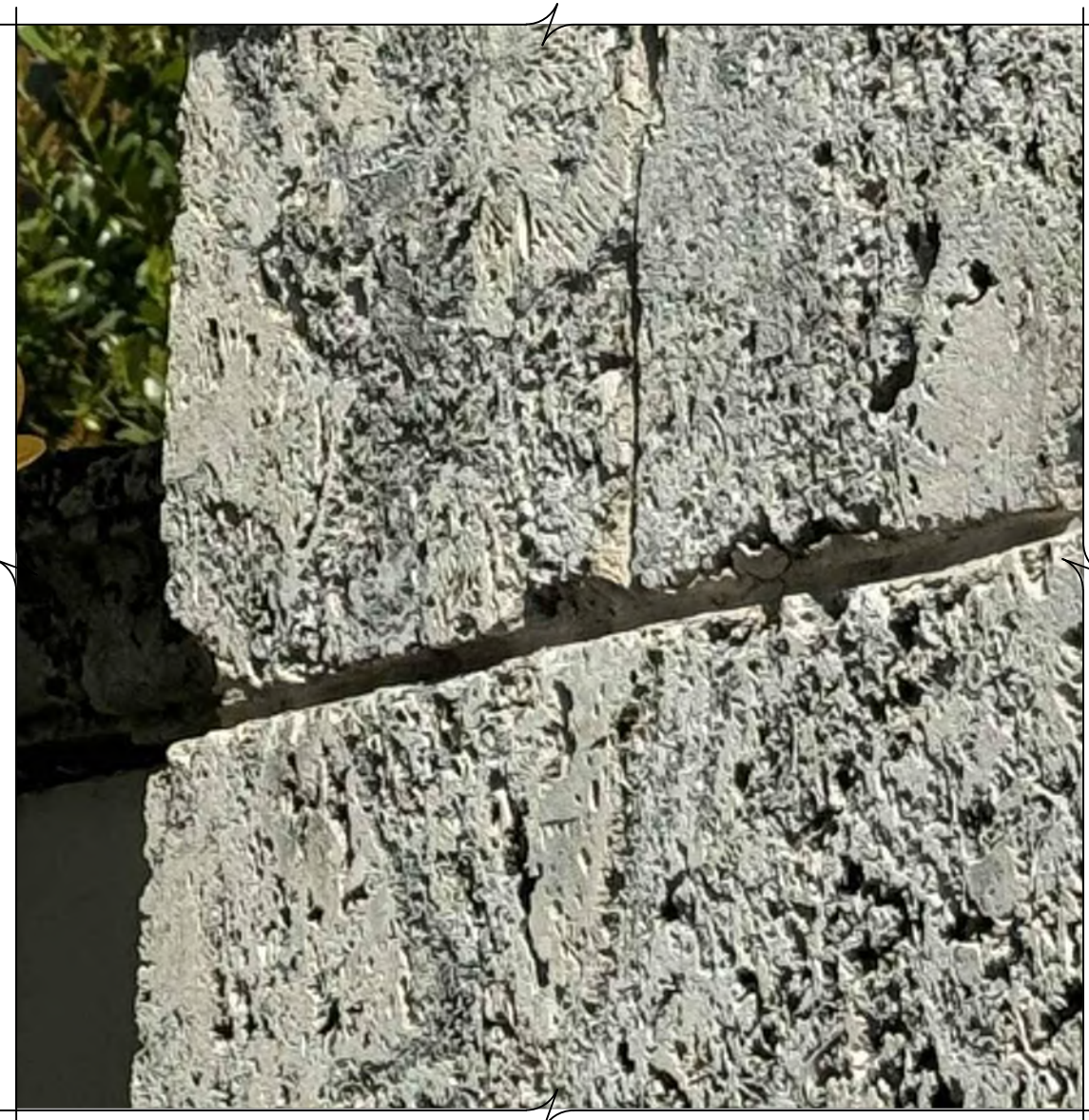

A. CORAL STONE - PIERS



B. COQUINA - PAVING



C. BRICK - PAVING



D. TERRACOTTA
COURTYARD PAVING



E. PAINTED WOOD -
WINDOW FINISH



F. PAINTED BLACK
WROUGHT IRON



G. STAINED OAK
PANELED WOOD



H. GARDEN WALL AT
PARKING COURT



I. TERRACOTTA
ROOF TILING

Issued For Final Submittal
May 10th, 2024
Issued For Second Submittal
April 29th, 2024
Issued For First Submittal
April 11th, 2024



FERGUSON &
SHAMAMIAN
ARCHITECTS
270 Lafayette Street, Suite 300
New York, NY 10012
T 212 941 8088
fergusonshamamian.com

PROJECT TITLE
195 Via del Mar,
Palm Beach, FL
COA-24-0002
SHEET TITLE
Materials List

SCALE
1" = 10"
DATE
03/19/2024
AUTHOR
NZ
SHEET NUMBER

A310.0
© COPYRIGHT 2024 FERGUSON & SHAMAMIAN ARCHITECTS, LLP
PROJECT 322