



TOWN COUNCIL SUBMITTAL

Palm Beach
Private Bank Location

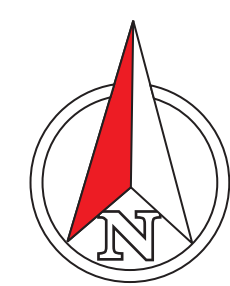
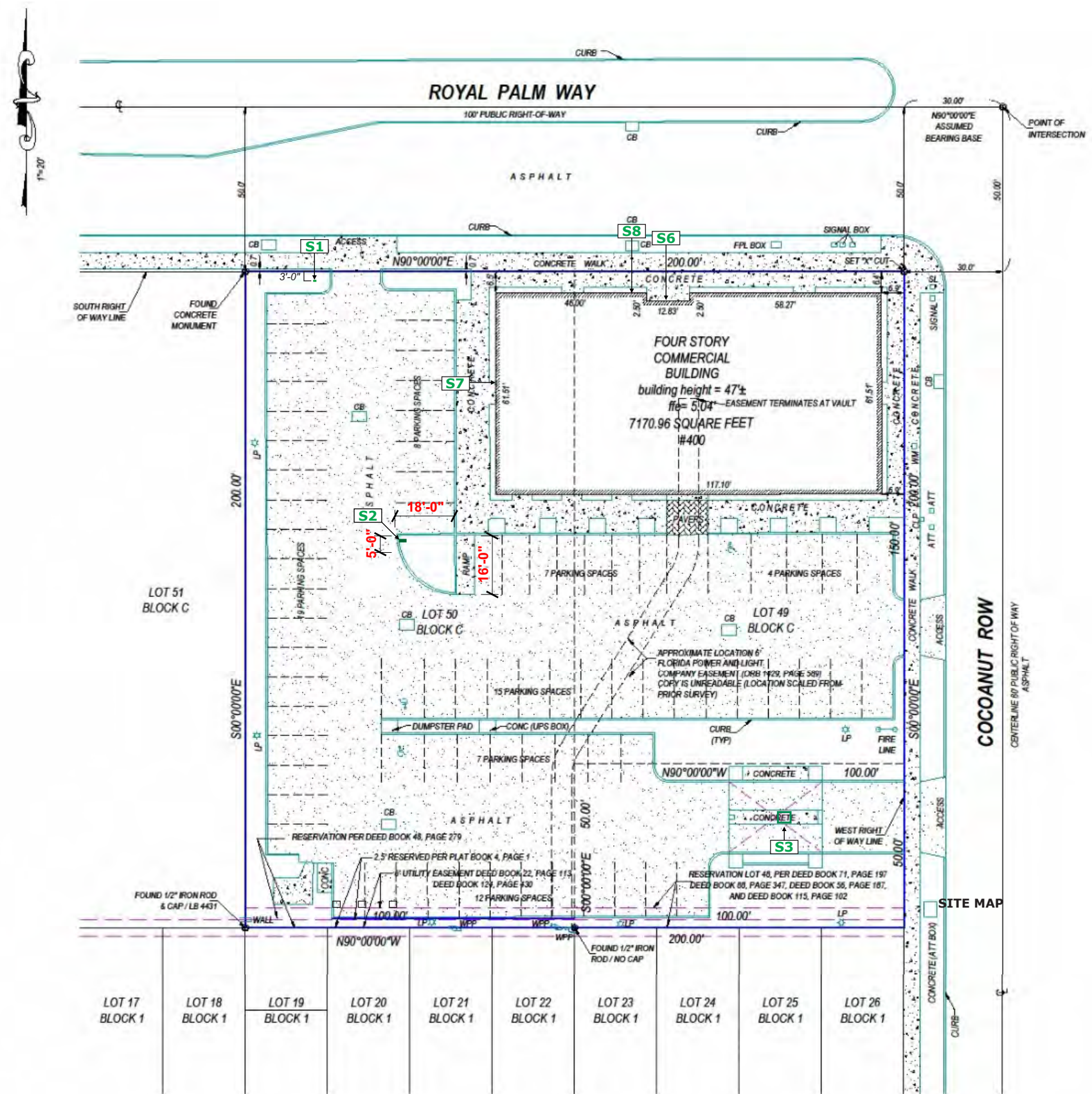

	TABLE OF CONTENTS			VARIANCE
GENERAL NOTES & PERMIT TIMES	PAGE	SIGN TYPE	COLOR	REQUIRED?
	2	Site Plan		
	3	Site Map		
	4	S1 - RD-1-Custom - Directional, 2 SF		
	5	S2 - RD-1-Custom - Directional, 2 SF		
	6	S3 - ATM-EDUT-3 - Exterior Drive-Up Shroud, Non-illuminated, 29.63 SF		
	7	S4 - PLLE-1-5- Plate letters - Black 2 SF and 1.5 SF		
	8	S5 - North Elev - DLL-C-Custom - Dimensional letters - Black, 19.81 SF		
	9	S5a - North Elev ALT -DLL-C-Custom - Dimensional Letters - Black 13.09 SF		
	10	S6 - EAST Elev - DLL-C-Custom - Dimensional letters - Black, 15.18 SF		
	11	S6a - EAST Elev ALT- DLL-C-Custom - Dimensional letters - Black, 9.08 SF		
	12	S7 West Elev - DLL-C-Custom - Dimensional letters, black, 15.18 SF		
	13	S7a Est Elev ALT- DLL-C-Custom - Dimensional letters - Black, 9.08 SF		
	14	S8 - Citizens Private Bank bronze hours plaque, 1.88 SF		
	15	Citi Bank Photos		
	ELECTRICAL ACCESS	16	Adjacent Businesses	
	17	S6 - North Elev ALT - DLL-C-Custom - Dimensional letters - Black, 5.82 SF		

RECEIVED

By yfigueroa at 11:44 am, Jun 24, 2024

SITE MAP &
STREET VIEWS



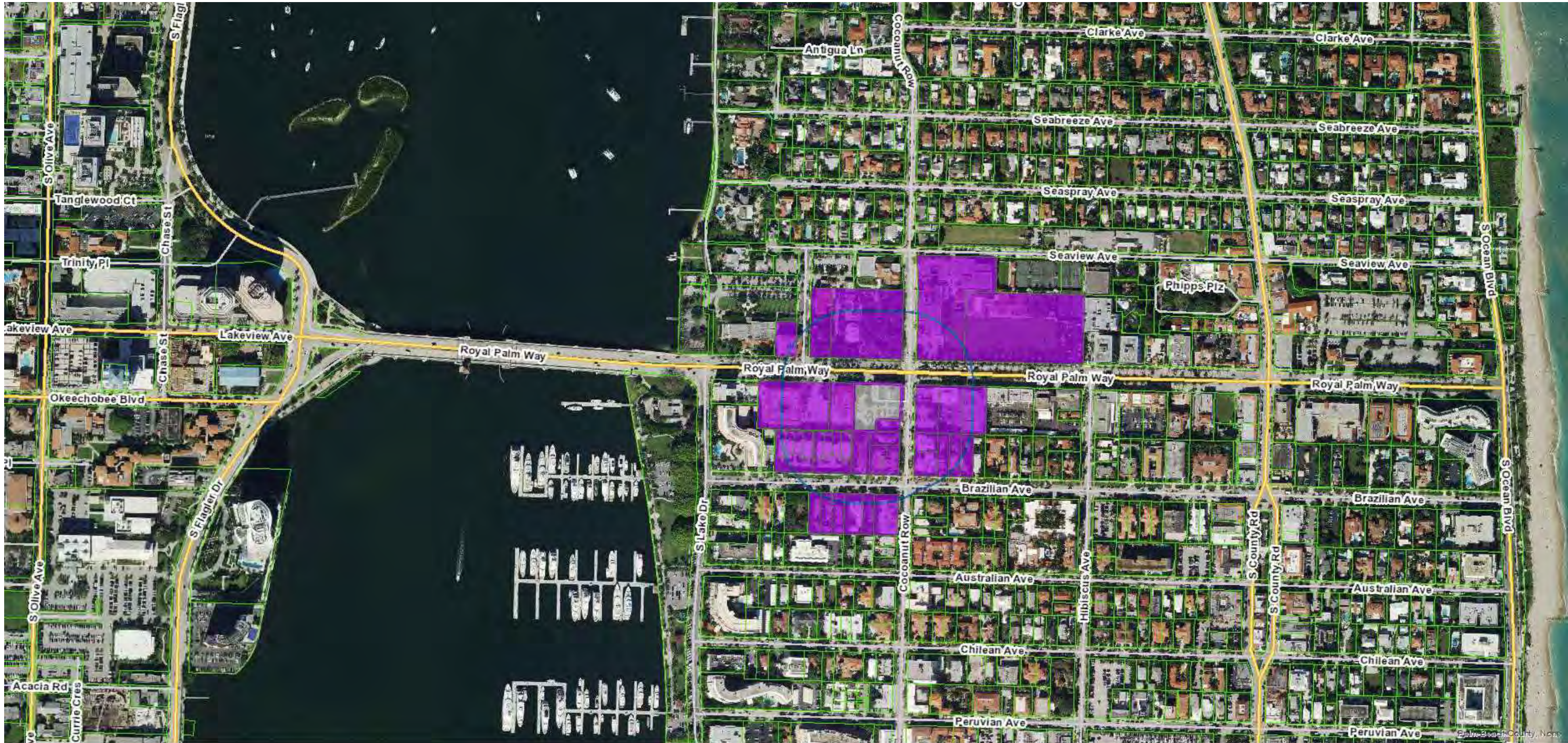

VICINITY LOCATION MAP



2655 International Pkwy., Virginia Beach, VA 23452
PHONE: (757) 427-1900 - FAX: (757) 430-1297
www.AGI.net

BRANCH NUMBER: R/C NUMBER:
REQUIRES VARIANCE: NO YES TBD
BRANCH NAME & ADDRESS:
Citizens - Palm Beach
400 Royal Palm Way
Palm Beach, FL 33480
DESIGNER: JR DATE: 12/18/2023
REV. DATE: 5/15/2024

CONTACTS
PROJECT MANAGER:
Paige Dewey
CITIZENS BANK PROJECT MANAGER:

CITIZENS BANK DESIGN MANAGER:
Maggie Blake

This document is the sole property of AGI, and all design, manufacturing, reproduction, use and sale rights regarding the same by others are expressly forbidden. It is submitted under a confidential relationship, for a special purpose, and the recipient, by accepting this document, assumes the custody and agrees that this document will not be copied or reproduced in whole or in part, nor its contents revealed in any manner or to any person except for the purpose for which it was tendered, nor any special features peculiar to this design be incorporated in other projects.

S1 - RD-1-Custom - Directional sign, black with white vinyl copy, 2 SF

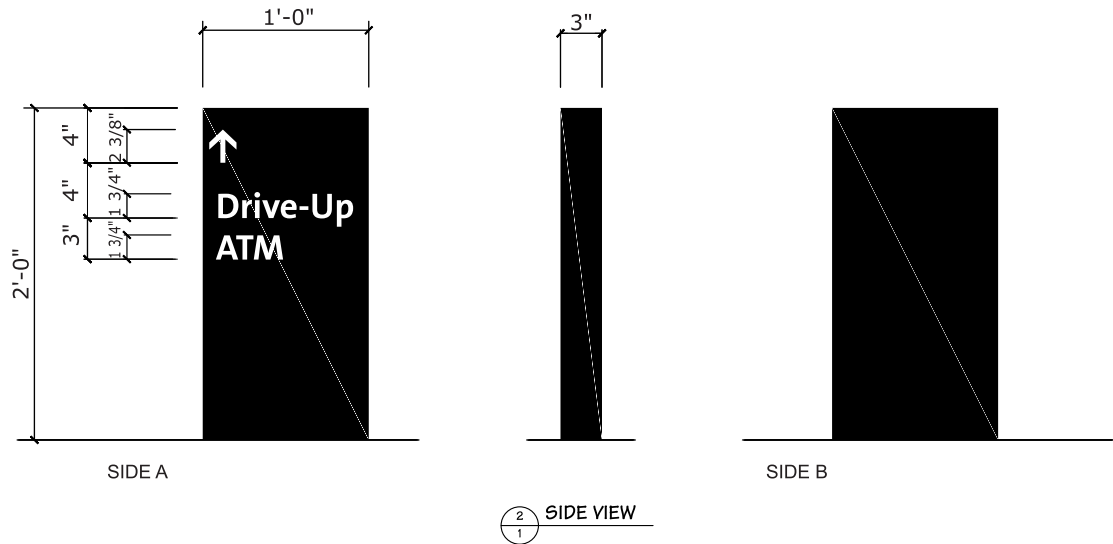

EXISTING



PROPOSED



2655 International Pkwy., Virginia Beach, VA 23452
PHONE: (757) 427-1900 - FAX: (757) 430-1297
www.AGI.net

BRANCH NUMBER: R/C NUMBER:
REQUIRES VARIANCE: NO YES TBD
BRANCH NAME & ADDRESS:
Citizens - Palm Beach
400 Royal Palm Way
Palm Beach, FL 33480
DESIGNER: JR **DATE:** 12/18/2023
REV. DATE: 5/15/2024

CONTACTS
PROJECT MANAGER:
Paige Dewey
CITIZENS BANK PROJECT MANAGER:

CITIZENS BANK DESIGN MANAGER:
Maggie Blake

This document is the sole property of AGI, and all design, manufacturing, reproduction, use and sale rights regarding the same by others are expressly forbidden. It is submitted under a confidential relationship, for a special purpose, and the recipient, by accepting this document, assumes the custody and agrees that this document will not be copied or reproduced in whole or in part, nor its contents revealed in any manner or to any person except for the purpose for which it was tendered, nor any special features peculiar to this design be incorporated in other projects.

S2 - RD-1-Custom - Directional sign, black with white vinyl copy, 2 SF

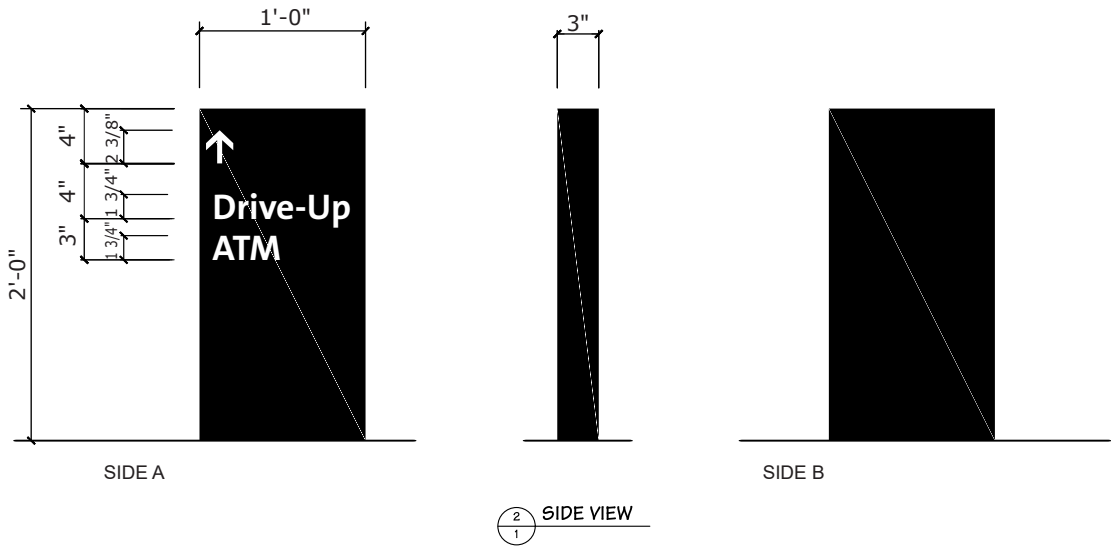

EXISTING

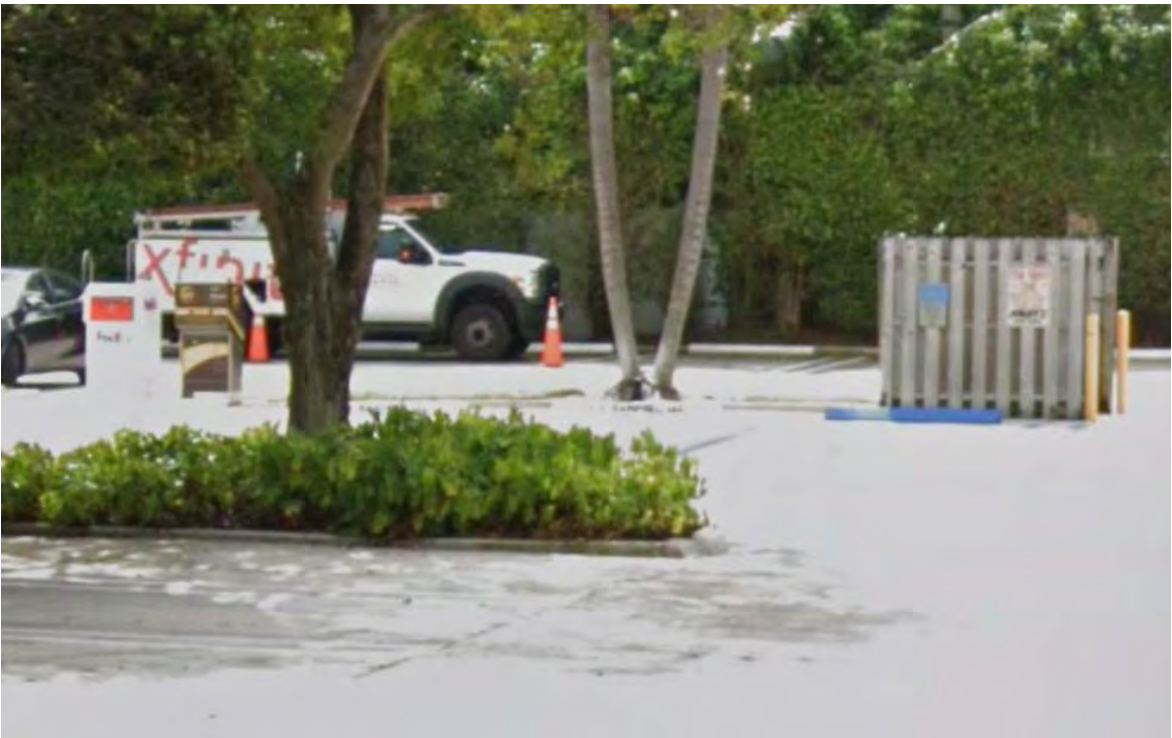

PROPOSED

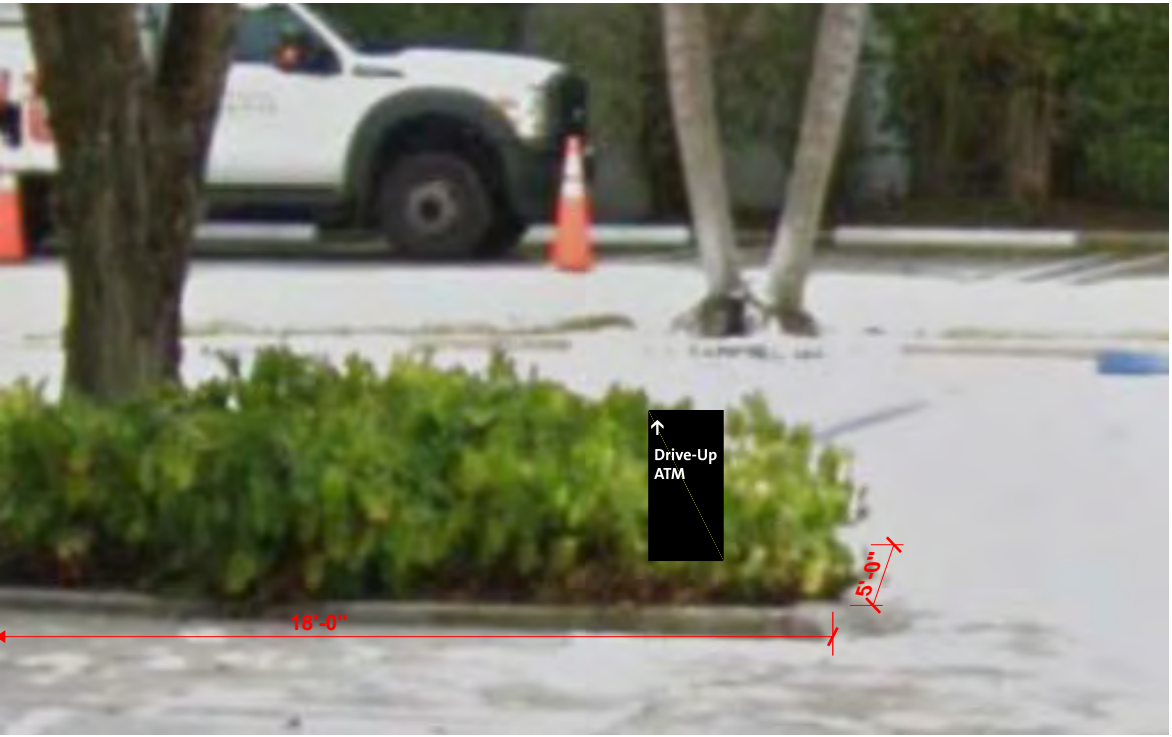

2655 International Pkwy., Virginia Beach, VA 23452
PHONE: (757) 427-1900 - FAX: (757) 430-1297
www.AGI.net

BRANCH NUMBER: R/C NUMBER:
REQUIRES VARIANCE: NO YES TBD
BRANCH NAME & ADDRESS:
Citizens - Palm Beach
400 Royal Palm Way
Palm Beach, FL 33480
DESIGNER: JR **DATE:** 12/18/2023
REV. DATE: 5/15/2024

CONTACTS
PROJECT MANAGER:
Paige Dewey
CITIZENS BANK PROJECT MANAGER:

CITIZENS BANK DESIGN MANAGER:
Maggie Blake

This document is the sole property of AGI, and all design, manufacturing, reproduction, use and sale rights regarding the same by others are expressly forbidden. It is submitted under a confidential relationship, for a special purpose, and the recipient, by accepting this document, assumes the custody and agrees that this document will not be copied or reproduced in whole or in part, nor its contents revealed in any manner or to any person except for the purpose for which it was tendered, nor any special features peculiar to this design be incorporated in other projects.

S3 - ATM-EDUT-3 - Exterior Drive Up Shroud, Black, Non-illuminated with white vinyl logo, 29.63 SF

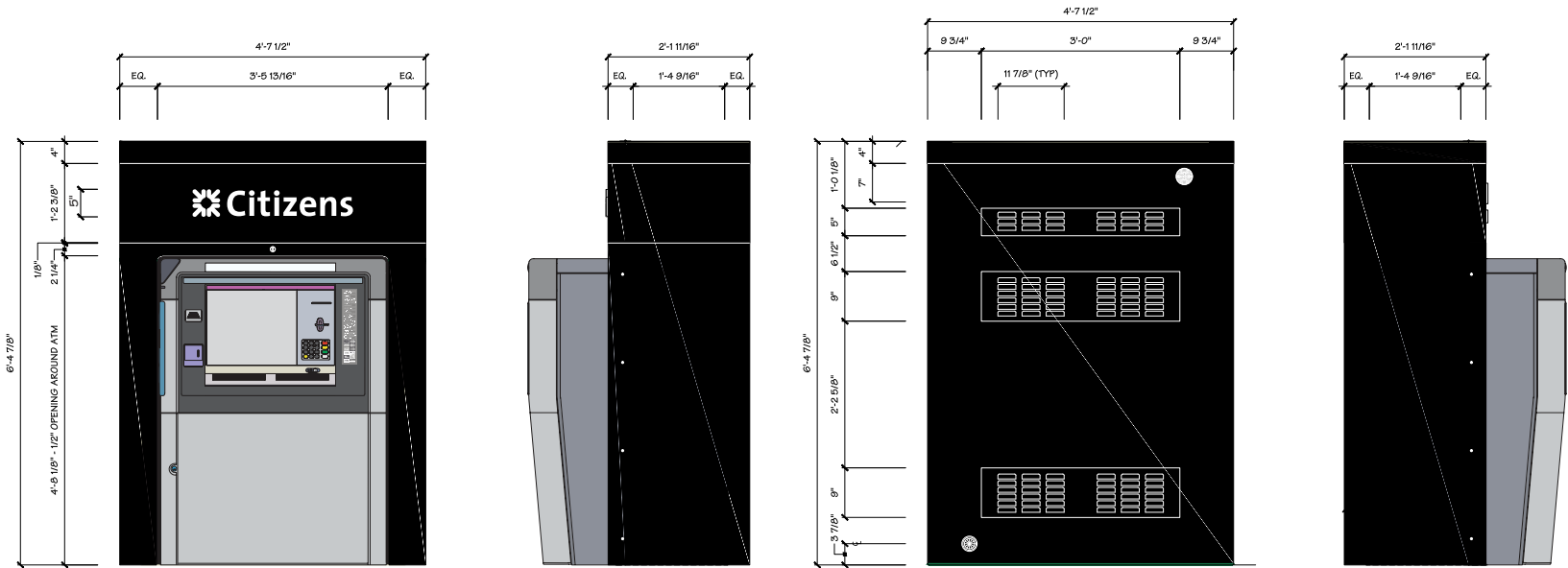

Viewed From Street

EXISTING



PROPOSED



Previously Proposed Design

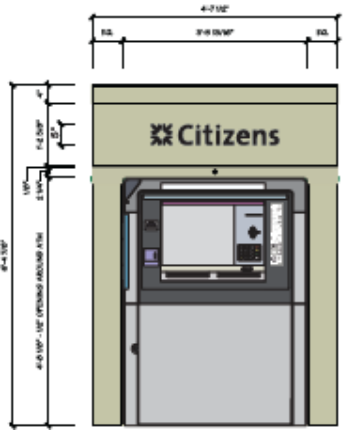

Paint existing **Yellow** Areas

Sherwin Williams
#7561 Lemon Meringue

Paint existing **White** Areas

Benjamin Moore
#OC-65 Chantilly Lace



2655 International Pkwy., Virginia Beach, VA 23452
PHONE: (757) 427-1900 - FAX: (757) 430-1297
www.AGI.net

BRANCH NUMBER: R/C NUMBER:
REQUIRES VARIANCE: NO YES TBD
BRANCH NAME & ADDRESS:
Citizens - Palm Beach
400 Royal Palm Way
Palm Beach, FL 33480
DESIGNER: JR **DATE:** 12/18/2023
REV. DATE: 5/15/2024

CONTACTS
PROJECT MANAGER:
Paige Dewey
CITIZENS BANK PROJECT MANAGER:

CITIZENS BANK DESIGN MANAGER:
Maggie Blake

This document is the sole property of AGI, and all design, manufacturing, reproduction, use and sale rights regarding the same by others are expressly forbidden. It is submitted under a confidential relationship, for a special purpose, and the recipient, by accepting this document, assumes the custody and agrees that this document will not be copied or reproduced in whole or in part, nor its contents revealed in any manner or to any person except for the purpose for which it was tendered, nor any special features peculiar to this design be incorporated in other projects.

ATM Signage in Town

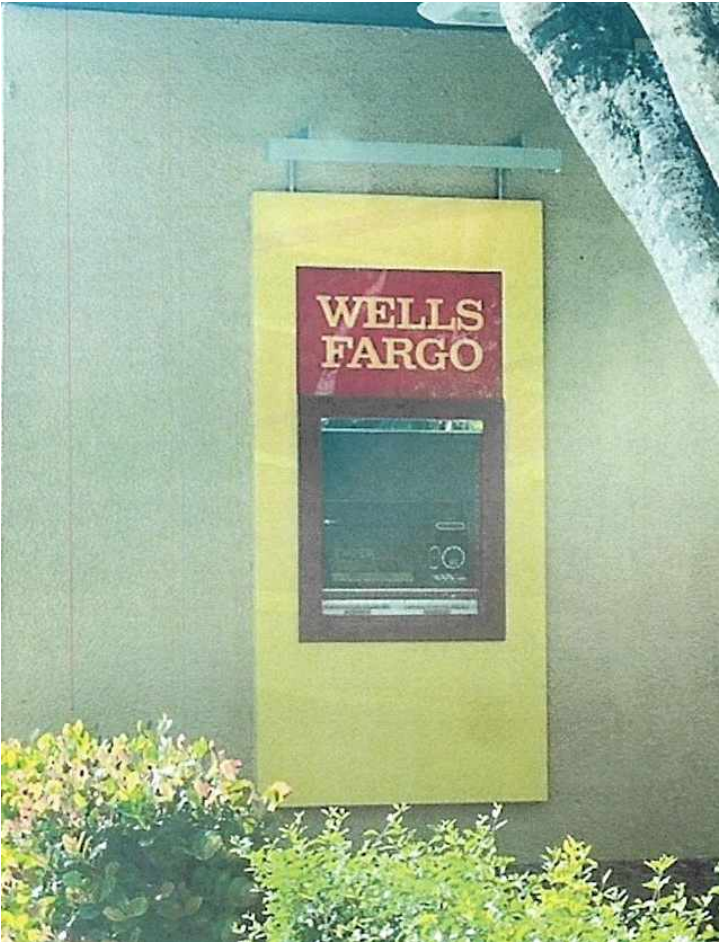

2655 International Pkwy., Virginia Beach, VA 23452
PHONE: (757) 427-1900 - FAX: (757) 430-1297
www.AGI.net

BRANCH NUMBER: R/C NUMBER:
REQUIRES VARIANCE: NO YES TBD
BRANCH NAME & ADDRESS:
Citizens - Palm Beach
400 Royal Palm Way
Palm Beach, FL 33480
DESIGNER: JR DATE: 12/18/2023
REV. DATE: 5/14/2024

CONTACTS
PROJECT MANAGER:
Paige Dewey
CITIZENS BANK PROJECT MANAGER:

CITIZENS BANK DESIGN MANAGER:
Wissam Joauhari

This document is the sole property of AGI, and all design, manufacturing, reproduction, use and sale rights regarding the same by others are expressly forbidden. It is submitted under a confidential relationship, for a special purpose, and the recipient, by accepting this document, assumes the custody and agrees that this document will not be copied or reproduced in whole or in part, nor its contents revealed in any manner or to any person except for the purpose for which it was tendered, nor any special features peculiar to this design be incorporated in other projects.

S4 - PLLE-1-5- Plate letters - Black

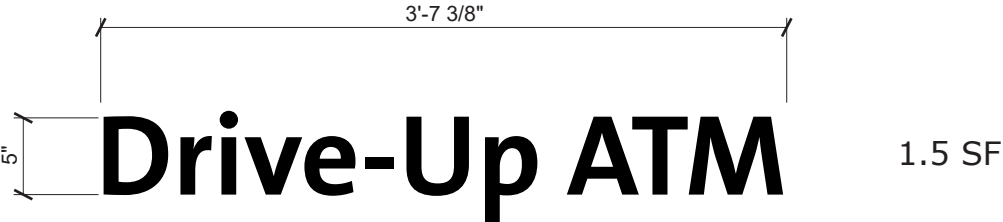
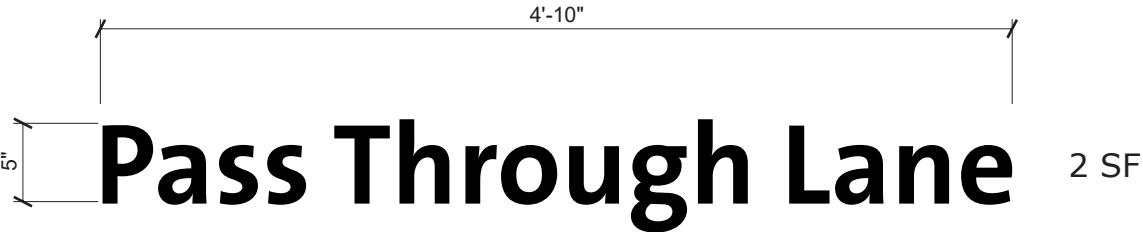

EXISTING



Viewed From Street

PROPOSED

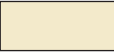

Paint existing **Yellow** Areas
 Sherwin Williams
#7561 Lemon Meringue

Paint existing **White** Areas
 Benjamin Moore
#OC-65 Chantilly Lace

S5 - NORTH ELEVATION
DLL-C-Custom - Dimensional letters - Black, 18" and 8 ½" Letters, 2'-7 ½" OAH x 7'-6 9/16" OAW, 19.81
SF Note: corcoran logo is approx. 17"H x 8'-7"W, 12.16 SF

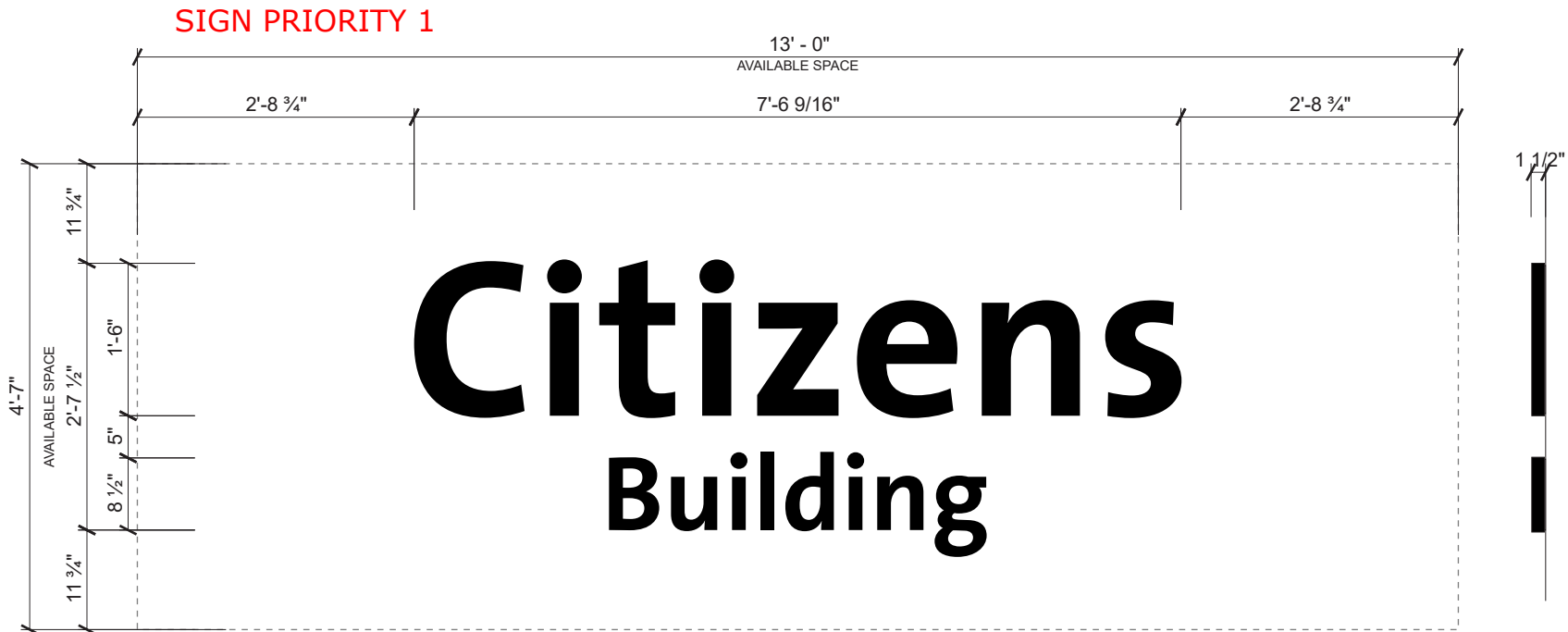

EXISTING



PROPOSED



Paint existing **Yellow** Areas
Sherwin Williams
#7561 Lemon Meringue

Paint existing **White** Areas
Benjamin Moore
#OC-65 Chantilly Lace

S5a - North elevation Alternate
DLL-C-Custom - Dimensional letters - Black, 18"OAH x 8'-8 3/4"OAW, 13.09 SF

Note: corcoran logo is approx. 17"H x 8'-7"W, 12.16 SF



EXISTING



PROPOSED



Paint existing **Yellow** Areas
Sherwin Williams
#7561 Lemon Meringue

Paint existing **White** Areas
Benjamin Moore
#OC-65 Chantilly Lace

East Elevation

S6 - DLL-C-Custom - Dimensional letters, black, 15 3/4" and 7 1/2" Letters, 15.18 SF



EXISTING

East Elevation



PROPOSED

East Elevation



Paint existing **Yellow**
Areas Sherwin Williams
#7561 Lemon Meringue

Paint existing **White**
Benjamin Moore
#OC-65 Chantilly Lace

East Elevation ALTERNATE
S6a - DLL-C-Custom - Dimensional letters, black, 9.09 SF

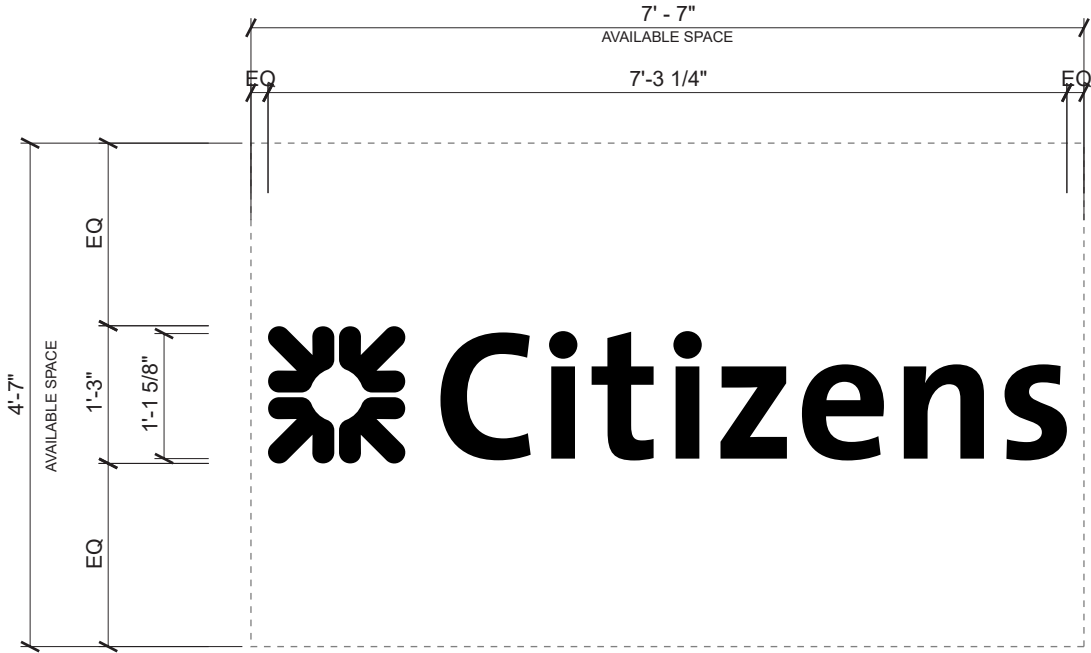

1 1/2"

East Elevation

EXISTING



East Elevation

PROPOSED



Paint existing **Yellow** Areas
Sherwin Williams
#7561 Lemon Meringue

Paint existing **White**
Benjamin Moore
#OC-65 Chantilly Lace

West Elevation

S7 - DLL-C-Custom - Dimensional letters, black, 15 ¾" and 7 ½" Letters, 15.18 SF

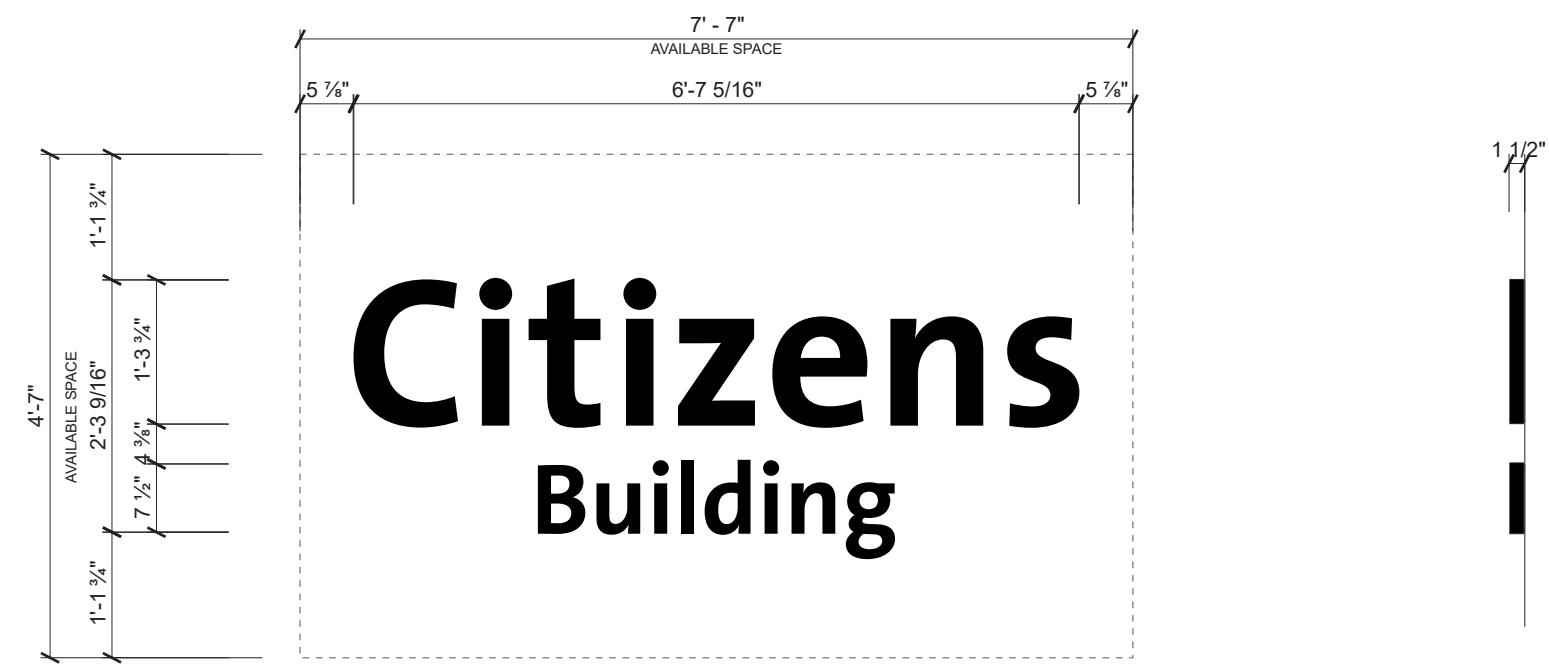

West Elevation

EXISTING



West Elevation

PROPOSED



Paint existing **Yellow** Areas
Sherwin Williams
#7561 Lemon Meringue

Paint existing **White** Areas
Benjamin Moore
#OC-65 Chantilly Lace

West Elevation **ALTERNATE**
S7 - DLL-C-Custom - Dimensional letters, black, 9.09 SF

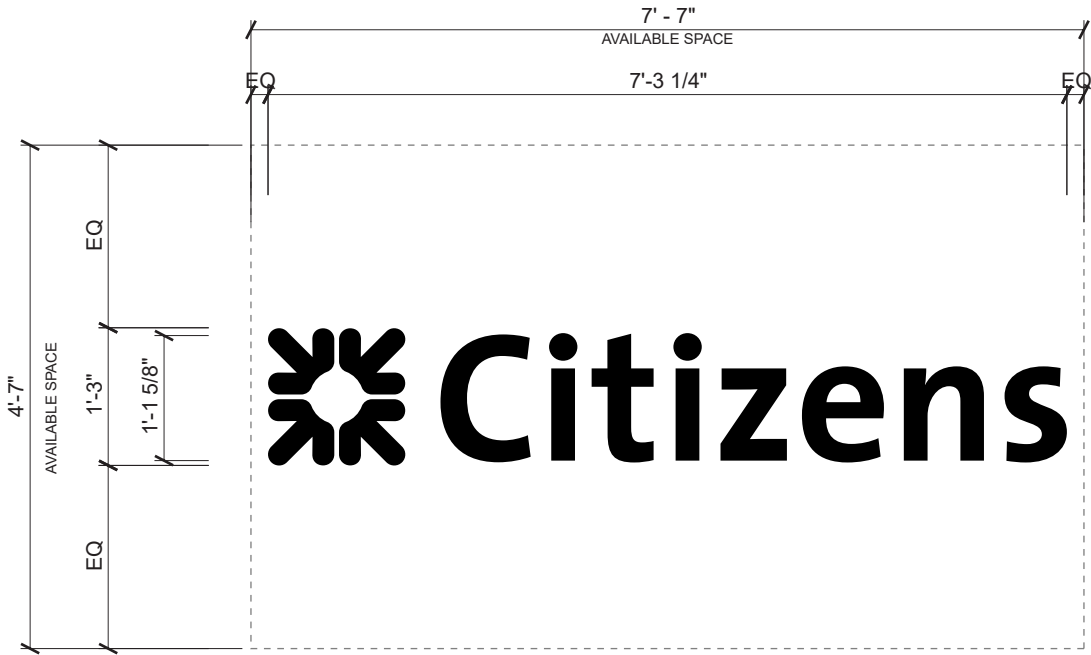

1 1/2"

West Elevation



EXISTING

West Elevation



PROPOSED

Paint existing **Yellow** Areas
Sherwin Williams
#7561 Lemon Meringue

Paint existing **White** Areas
Benjamin Moore
#OC-65 Chantilly Lace

S8 - Citizens Private Bank bronze hours plaque, 1.88 SF

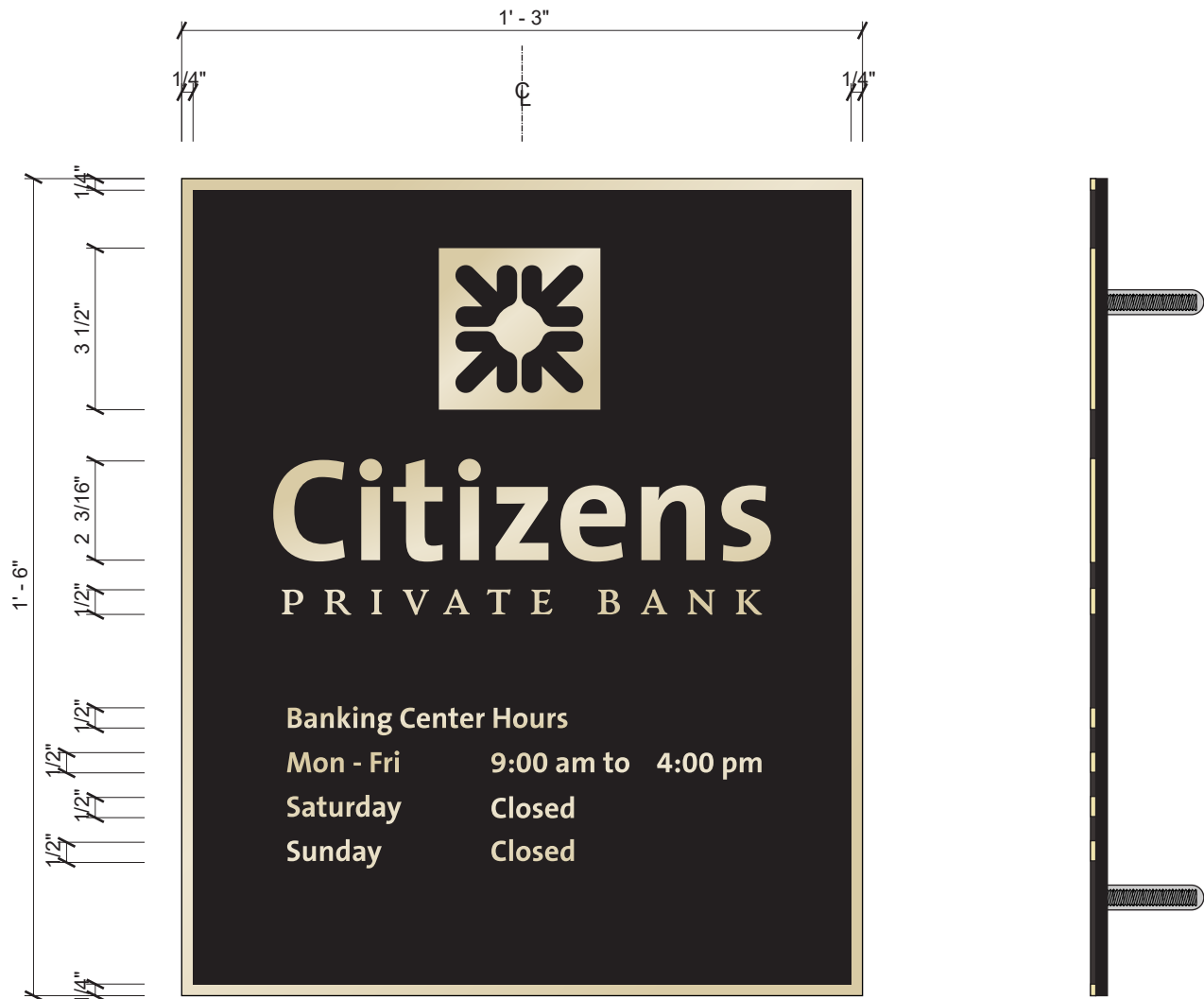

Scale: 1:4

EXISTING



PROPOSED



2655 International Pkwy., Virginia Beach, VA 23452
PHONE: (757) 427-1900 - FAX: (757) 430-1297
www.AGI.net

BRANCH NUMBER: R/C NUMBER:
REQUIRES VARIANCE: NO YES TBD
BRANCH NAME & ADDRESS:
Citizens - Palm Beach
400 Royal Palm Way
Palm Beach, FL 33480
DESIGNER: JR **DATE:** 12/18/2023
REV. DATE: 5/15/2024

CONTACTS
PROJECT MANAGER:
Paige Dewey
CITIZENS BANK PROJECT MANAGER:

CITIZENS BANK DESIGN MANAGER:
Maggie Blake

This document is the sole property of AGI, and all design, manufacturing, reproduction, use and sale rights regarding the same by others are expressly forbidden. It is submitted under a confidential relationship, for a special purpose, and the recipient, by accepting this document, assumes the custody and agrees that this document will not be copied or reproduced in whole or in part, nor its contents revealed in any manner or to any person except for the purpose for which it was tendered, nor any special features peculiar to this design be incorporated in other projects.

Adjacent Businesses

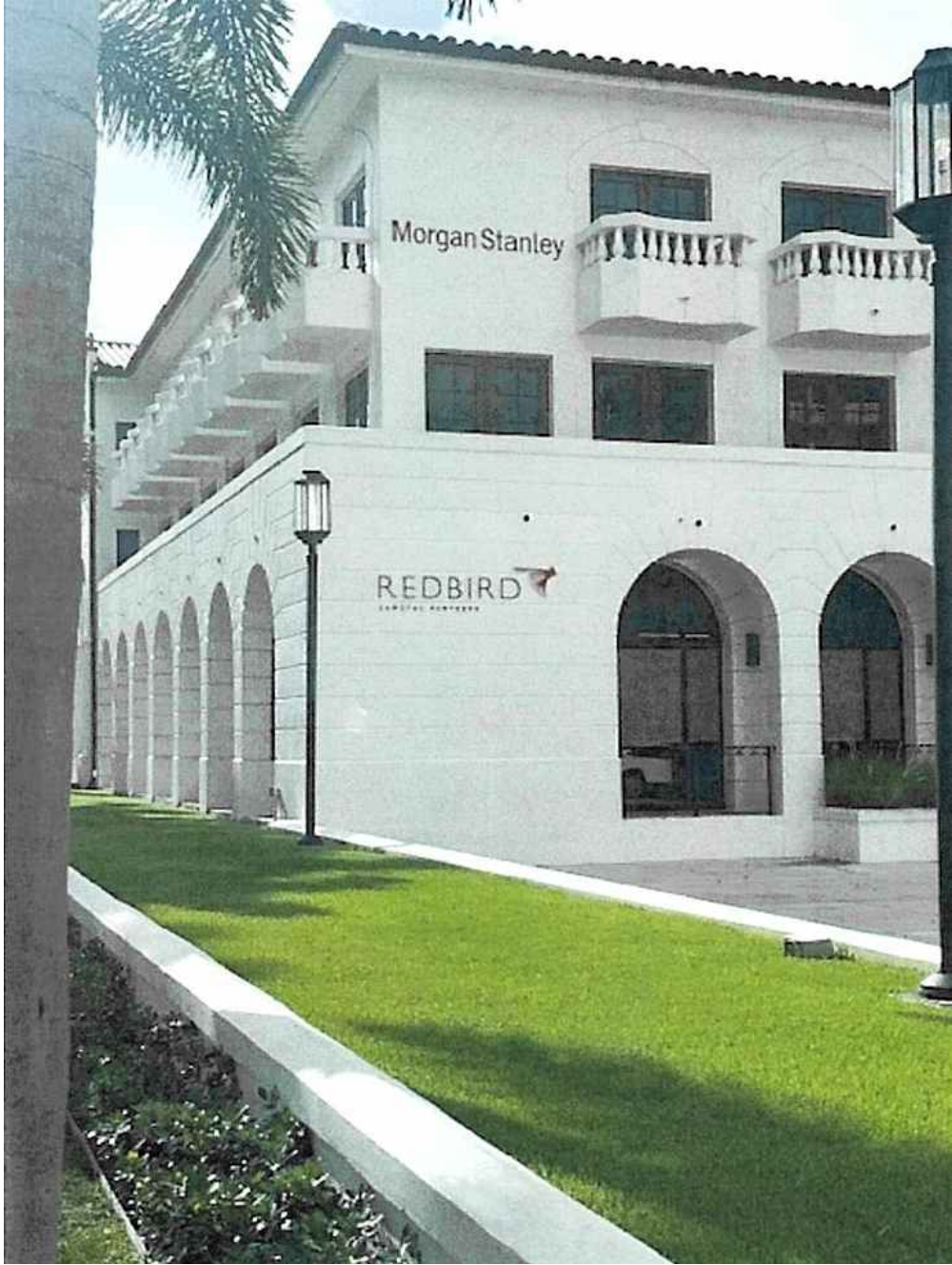

SIGNAGE ABOVE 15' WITHOUT THE WORD BUILDING

SIGNAGE ABOVE 15' WITHOUT THE WORD BUILDING

NON-STREET FACING SIGNAGE

2016 Citibank Photos

