

RECEIVED  
By yfigueroa at 12:36 pm, Apr 08, 2024

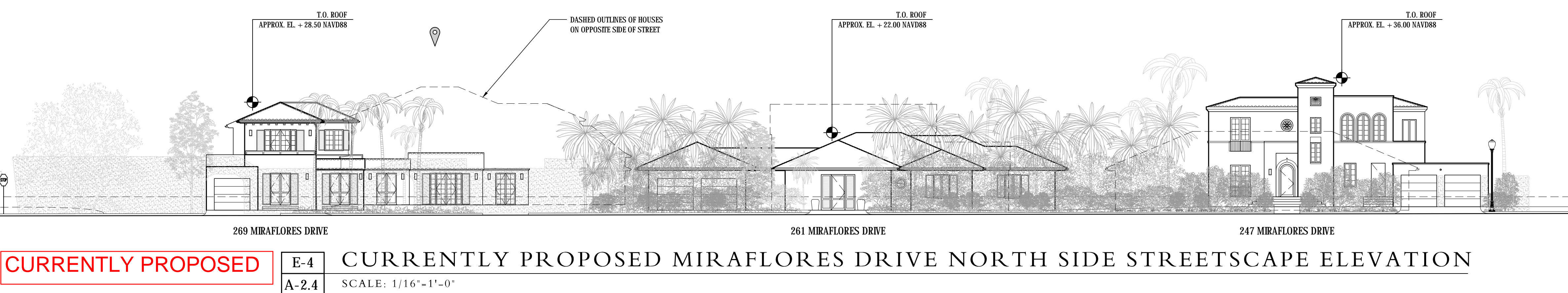
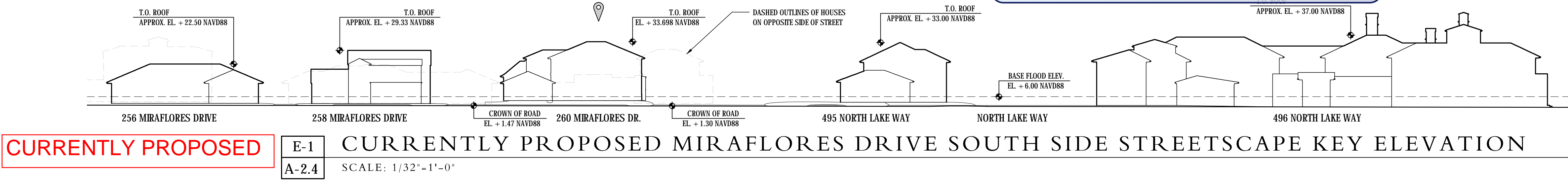

DATE LOG	
NO.	ISSUE DATE
1	FIRST SUBMITTAL (ARCOM), 11-03-2023
2	SECOND SUBMITTAL (ARCOM), 11-20-2023
3	FINAL SUBMITTAL (ARCOM), 12-07-2023
4	1st RESUBMISSION (ARCOM), 3-11-2024
5	COMPARISON ADDENDUM (ARCOM), 3-15-2024
6	2nd RESUBMISSION (ARCOM), 4-08-2024
7	
8	
9	
10	
11	
12	
13	
14	
15	
16	
17	
CONSULTANTS	

PROFESSIONAL SEAL

THE DRAWINGS, SPECIFICATIONS, AND OTHER DOCUMENTS PREPARED BY KEAN DESIGNS LTD. FOR THE PROJECT ARE THE PROPERTY OF KEAN DESIGNS LTD. SERVICE FOR THE CLIENT SHALL BE LIMITED TO THE PROJECT AND SHALL NOT BE REPRODUCED, COPIED, OR OTHERWISE USED FOR ANY OTHER PROJECT WITHOUT THE WRITTEN PERMISSION OF KEAN DESIGNS LTD. ANY REUSE OR MODIFICATION OF THESE DOCUMENTS WITHOUT THE WRITTEN PERMISSION OF KEAN DESIGNS LTD. SHALL BE AT THE USER'S SOLE RISK. KEAN DESIGNS LTD. SHALL NOT BE RESPONSIBLE FOR ANY CONSEQUENCES OF THE PROJECT FOR OTHERS.

KEAN DESIGNS LTD.

5 MAIN STREET  
COLD SPRING HARBOR  
NEW YORK, 11724

T: +1 (631) 367-9696  
E: info@keandesigns.com

PROJECT ADDRESS:

MIRAFLORES

260 MIRAFLORES DRIVE  
TOWN OF PALM BEACH, FLORIDA

AS NOTED SCALE	ED. LTD DRAWN
JOB	© 2016 KEAN DESIGNS

A-2.4





FORMERLY PROPOSED

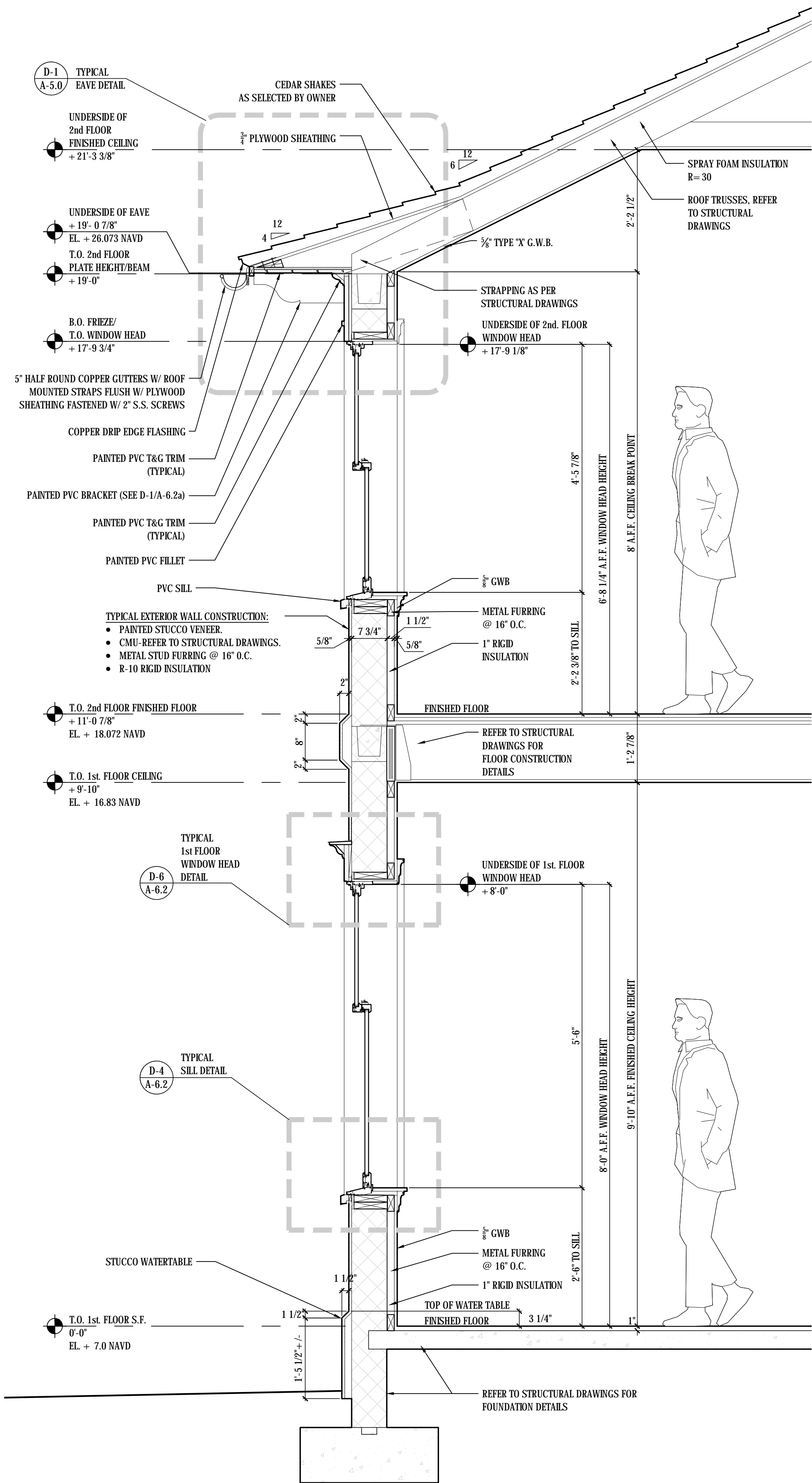

WS-1 PREVIOUSLY PROPOSED TYP. WALL SECTION  
A-4.0 SCALE: 3/4"=1'-0"

CURRENTLY PROPOSED

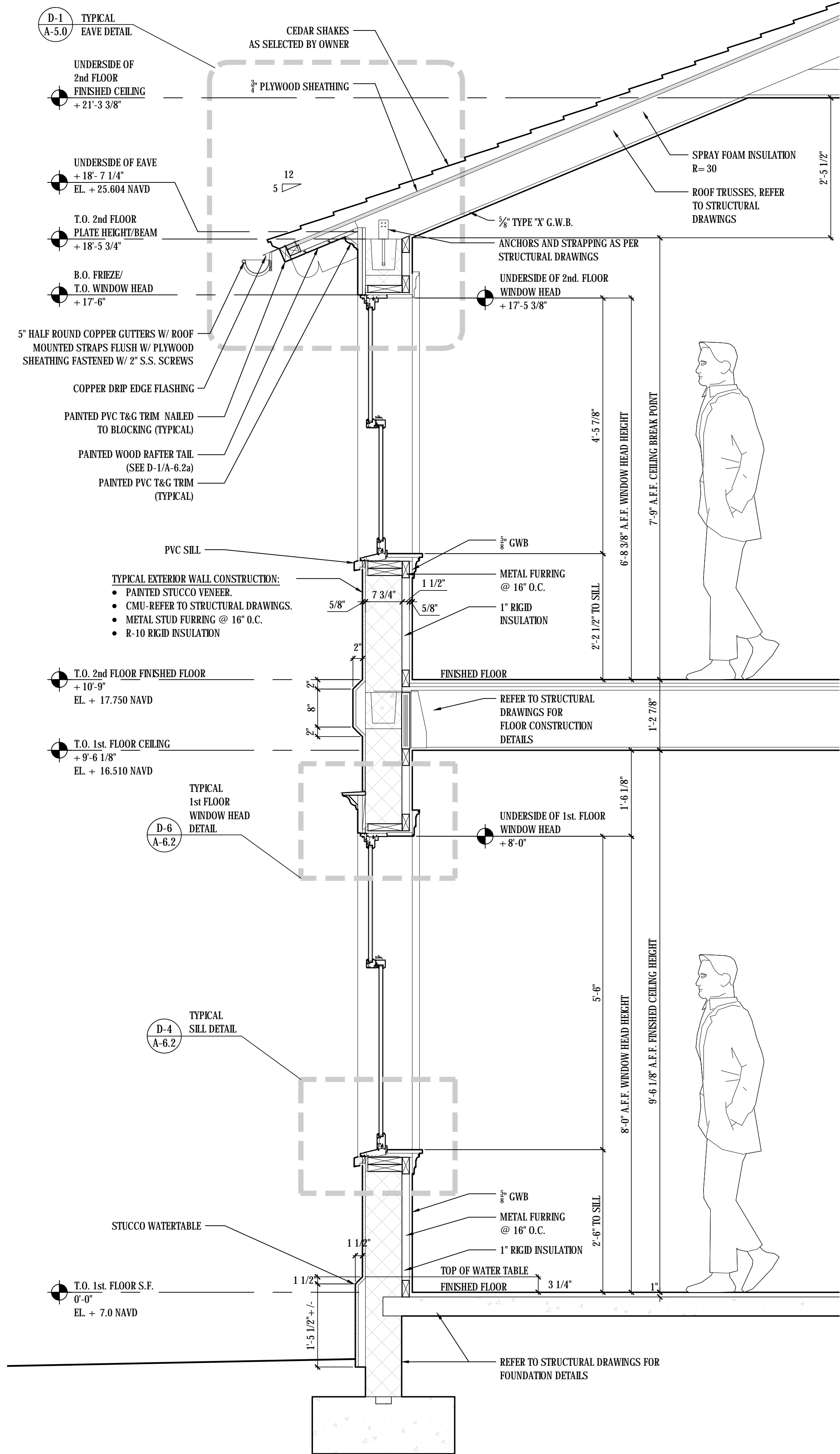

WS-1 CURRENTLY PROPOSED TYP. WALL SECTION  
A-4.0 SCALE: 3/4"=1'-0"

DATE LOG

NO.	ISSUE	DATE
1	FOR REVIEW	10-23-2019
2	FIRST SUBMITTAL (ARCOM)	11-02-2023
3	SECOND SUBMITTAL (ARCOM)	11-20-2023
4	FINAL SUBMITTAL (ARCOM)	12-07-2023
5	1st RESUBMISSION (ARCOM)	3-11-2024
6	COMPARISON ADDENDUM (ARCOM)	3-11-2024
7	2nd RESUBMISSION (ARCOM)	4-08-2024
8		
9		
10		
11		
12		
13		
14		
15		
16		
17		

CONSULTANTS:

PROFESSIONAL SEAL



THE DRAWING, SPECIFICATIONS, AND OTHER DOCUMENTS PREPARED BY KEAN DESIGNS LTD. FOR THE PROJECT ARE HEREBY MADE AVAILABLE TO THE PUBLIC FOR THE USE OF THE CLIENT AND THE PROJECT TEAM. ANY REUSE OR MODIFICATION OF THESE DOCUMENTS WITHOUT THE WRITTEN PERMISSION OF KEAN DESIGNS LTD. IS PROHIBITED. THIS NOTICE IS FOR INFORMATION ONLY AND DOES NOT CONSTITUTE AN OFFER OR A SOLICITATION OF BUSINESS. KEAN DESIGNS LTD. IS NOT RESPONSIBLE FOR ANY ERRORS OR OMISSIONS IN THESE DOCUMENTS.



KEAN DESIGNS  
LTD.

5 MAIN STREET  
COLD SPRING HARBOR  
NEW YORK, 11724

T: +1 (631) 367-9696  
E: info@keandesigns.com

PROJECT ADDRESS:

MIRAFLORES

260 MIRAFLORES DRIVE  
TOWN OF PALM BEACH, FLORIDA

AS NOTED

ED

SCALE

DRAWN

2016

JOB

KEAN DESIGNS

A-4.0







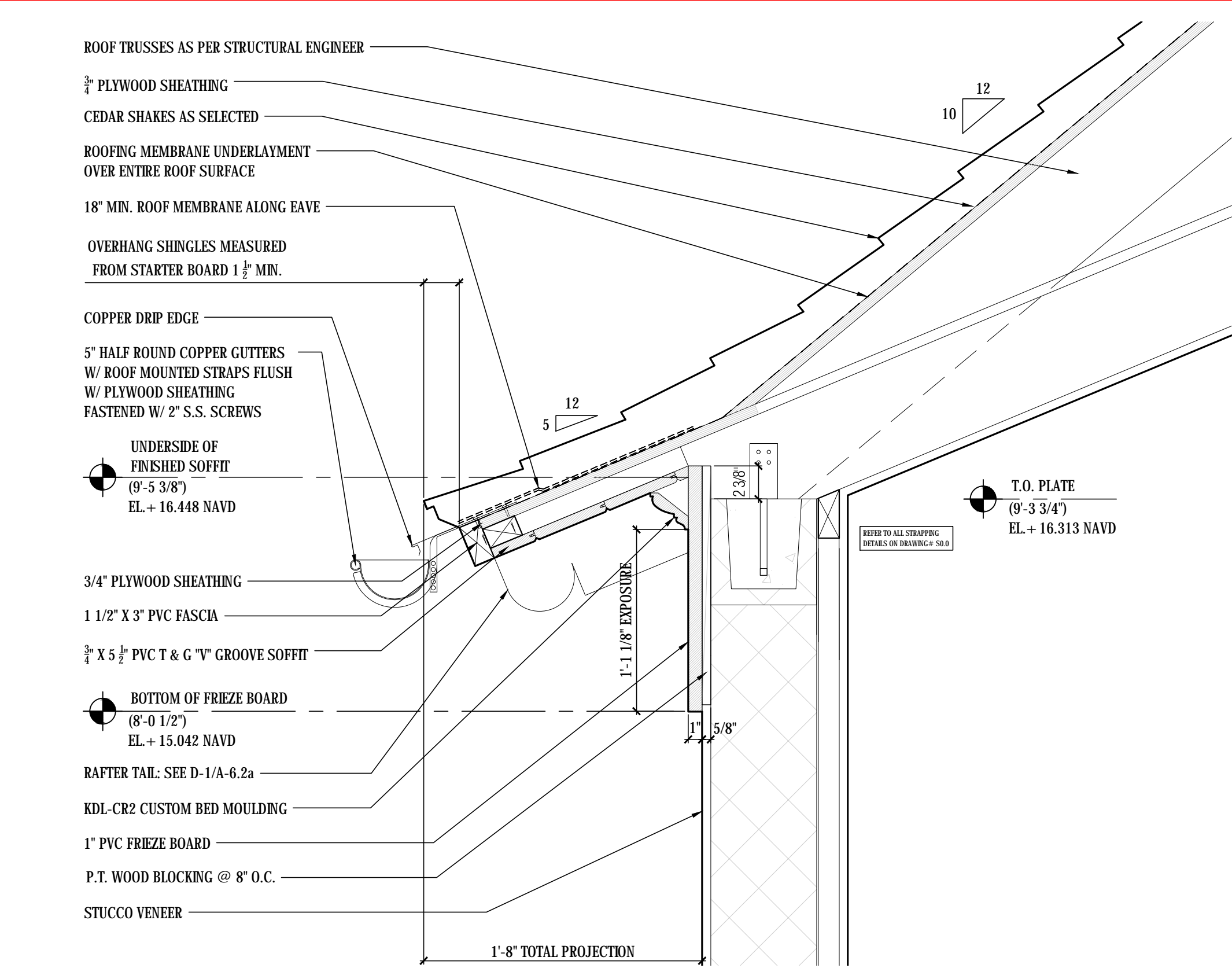

**D-1** TYPICAL FIRST FLOOR EAVE DETAIL  
**A-5.0** SCALE: 1 1/2"=1'-0"

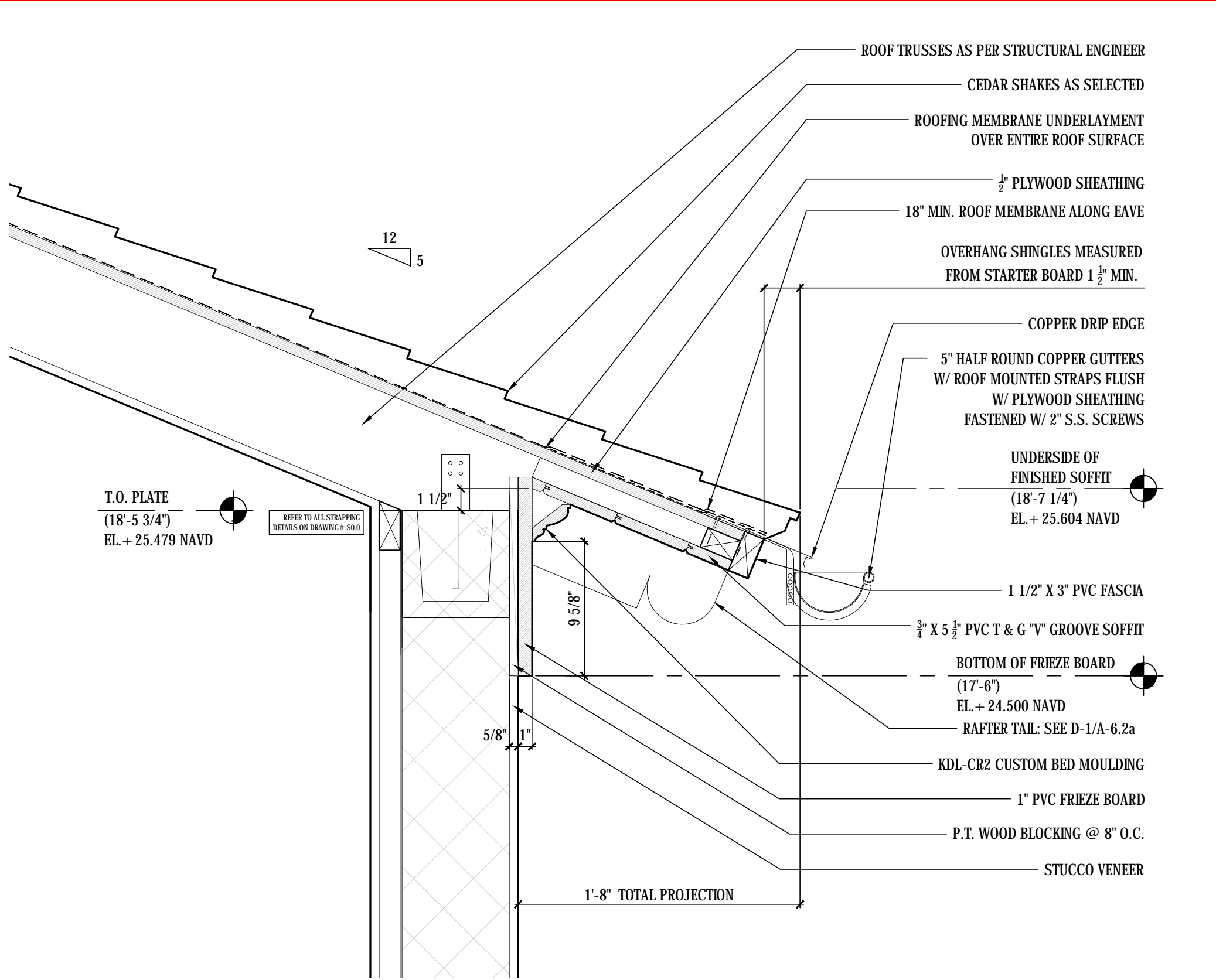

**D-2** TYPICAL SECOND FLOOR EAVE DETAIL  
**A-5.0** SCALE: 1 1/2"=1'-0"

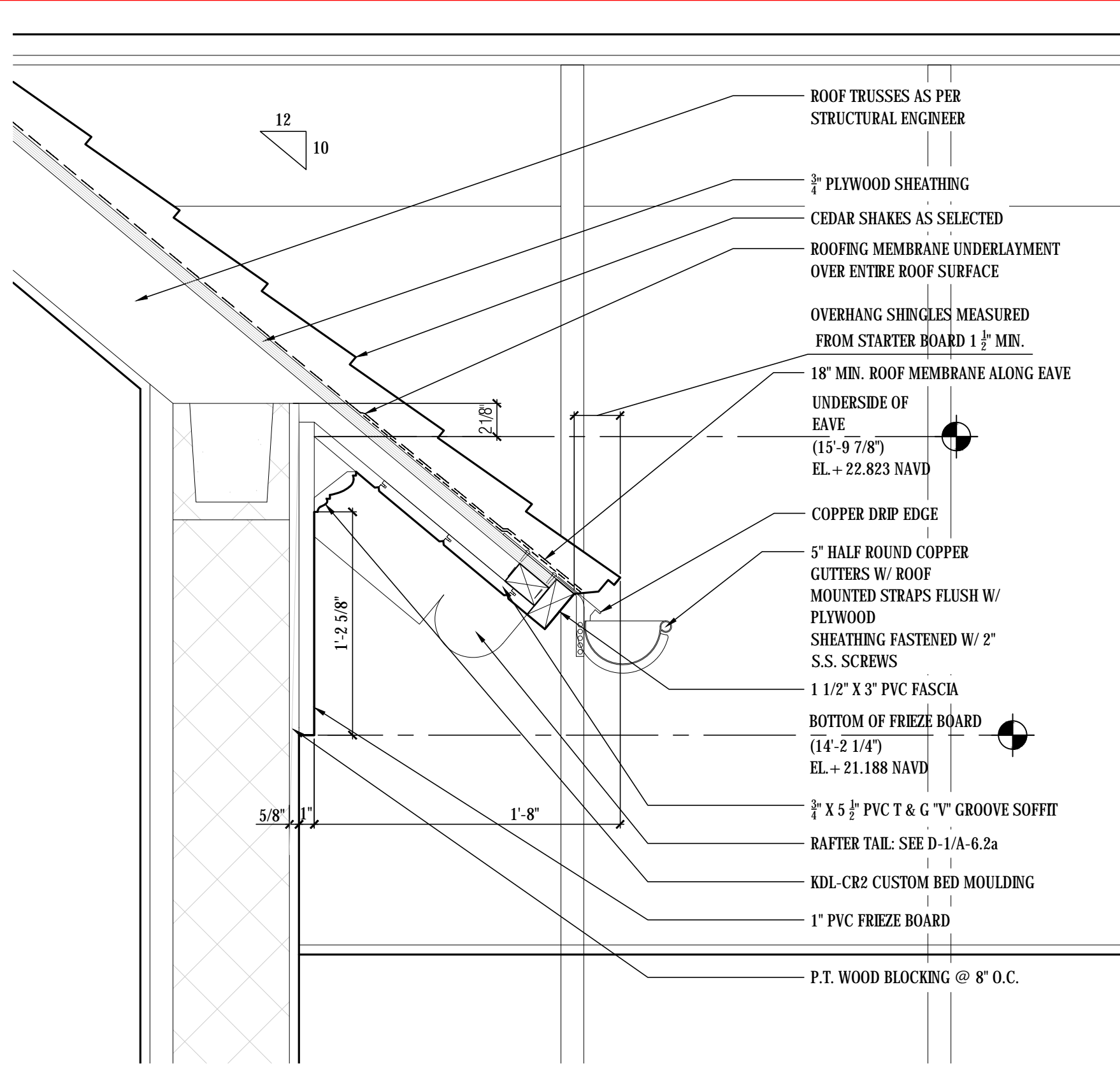

**D-3** 2nd FL. EAVE DETAIL @ HER CLOSET  
**A-5.0** SCALE: 1 1/2"=1'-0"

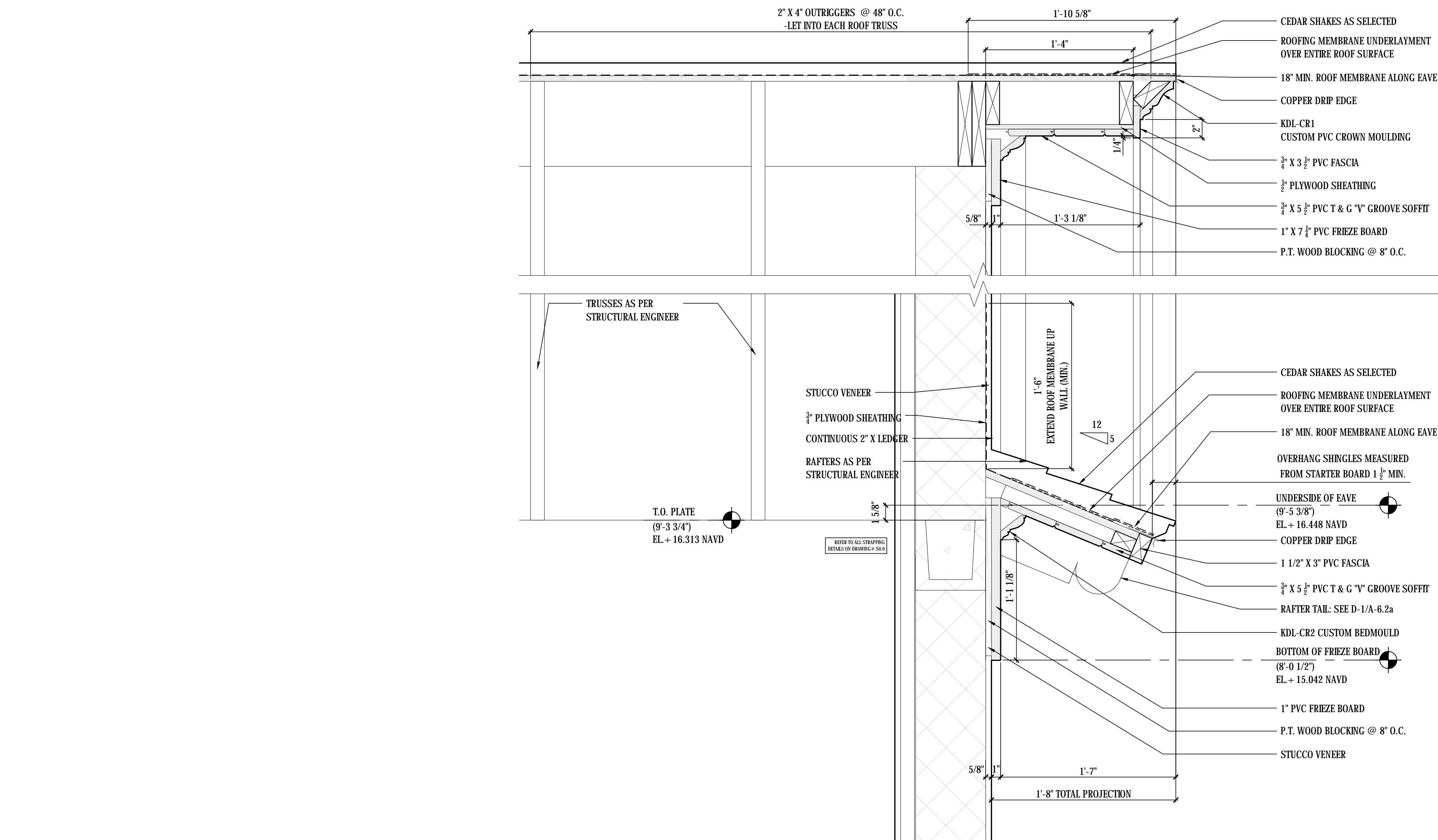

**D-4** FAMILY ROOM RAKE DETAIL  
**A-5.0** SCALE: 1 1/2"=1'-0"

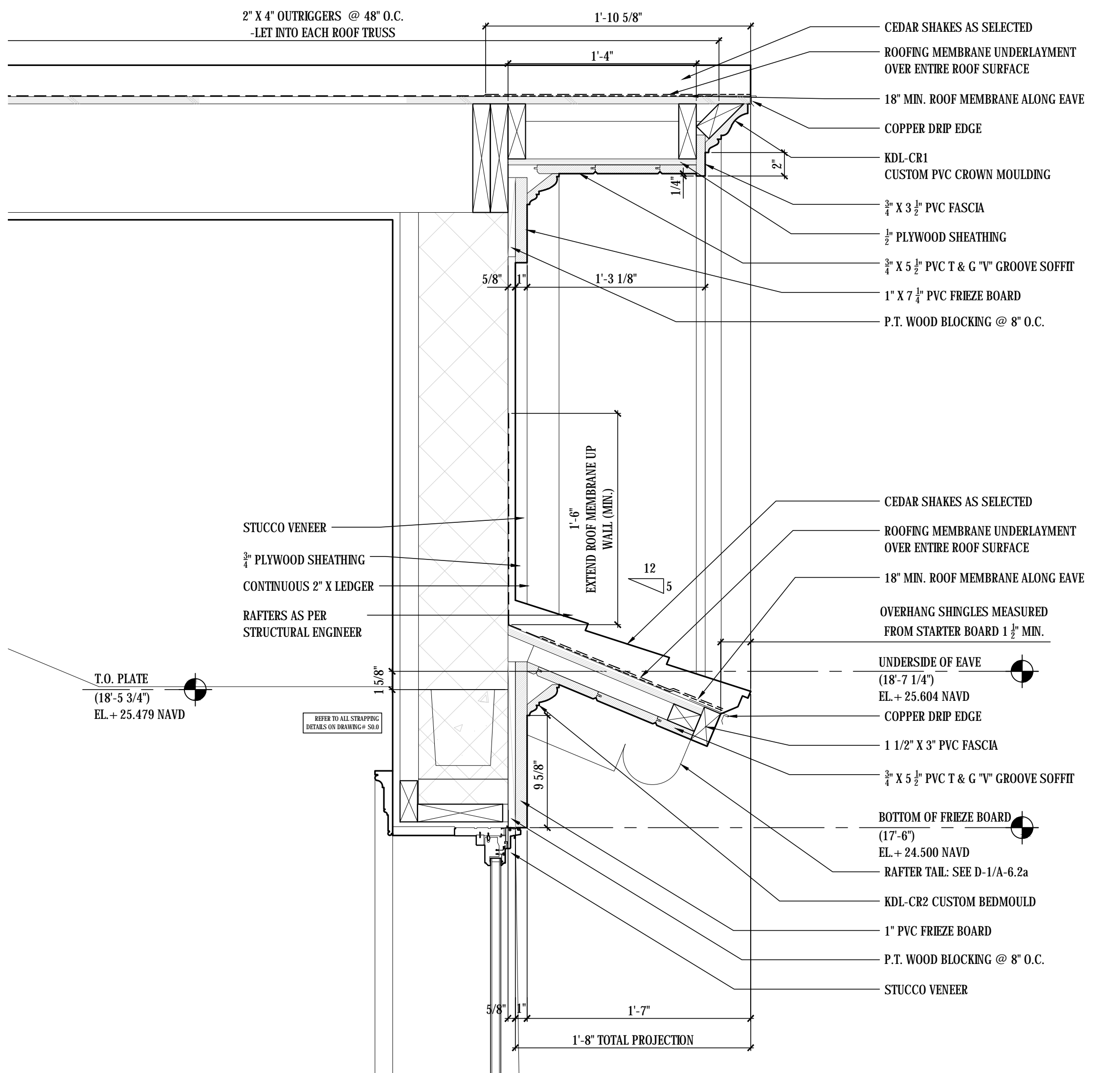

**D-5** MASTER BEDROOM RAKE DETAIL  
**A-5.0** SCALE: 1 1/2"=1'-0"

CURRENTLY PROPOSED

DATE LOG

NO.	ISSUE	DATE
1	FIRST SUBMITTAL (AR.COM)	11-03-2023
2	SECOND SUBMITTAL (AR.COM)	11-20-2023
3	FINAL SUBMITTAL (AR.COM)	12-07-2023
4	1st RE-SUBMISSION (AR.COM)	3-11-2024
5	COMPARISON ADDENDUM (AR.COM)	3-15-2024
6	2nd RE-SUBMISSION (AR.COM)	4-08-2024
7		
8		
9		
10		
11		
12		
13		
14		
15		
16		
17		

CONSULTANTS

PROFESSIONAL SEAL

THE DRAWINGS, SPECIFICATIONS, AND OTHER DOCUMENTS PREPARED BY KEAN DESIGNS LTD. FOR THE PROJECT, ARE HEREBY SUBMITTED TO THE PROJECT AND, SHALL BE THE PROPERTY OF KEAN DESIGNS LTD. AND SHALL NOT BE REPRODUCED, COPIED, OR USED FOR ANY OTHER PROJECT WITHOUT THE WRITTEN PERMISSION OF KEAN DESIGNS LTD. ANY SUCH REPRODUCTION OR USE WITHOUT THE WRITTEN PERMISSION OF KEAN DESIGNS LTD. SHALL BE AT THE USER'S SOLE RISK AND WITHOUT LIABILITY TO KEAN DESIGNS LTD.

KEAN DESIGNS LTD.  
5 MAIN STREET  
COLD SPRING HARBOR  
NEW YORK, 11724  
T: +1 (631) 367-9696  
E: info@keandesigns.com

PROJECT ADDRESS:  
MIRAFLORES  
260 MIRAFLORES DRIVE  
TOWN OF PALM BEACH, FLORIDA

AS NOTED	ED
SCALE	DRAWN

	© 2016
JOB	KEAN-DESIGNS

A-5.0

EAVE AND RAKE DETAILS (CURRENTLY PROPOSED)



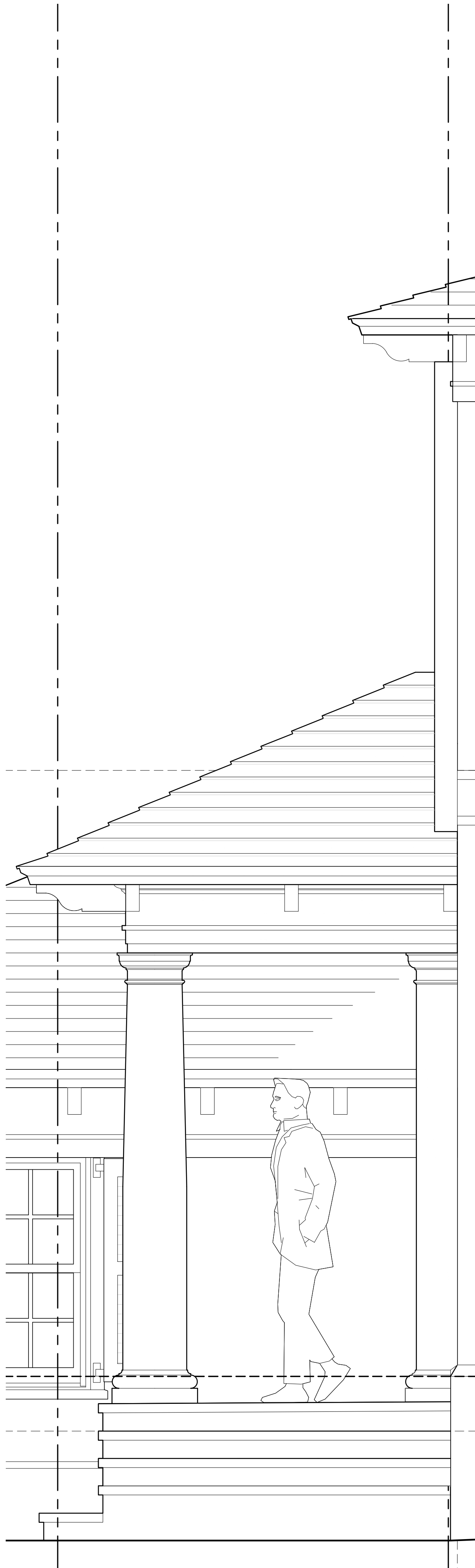

D-1 PORTICO SIDE ELEV.  
A-6.1 SCALE: 3/4"=1'-0"

FORMERLY PROPOSED

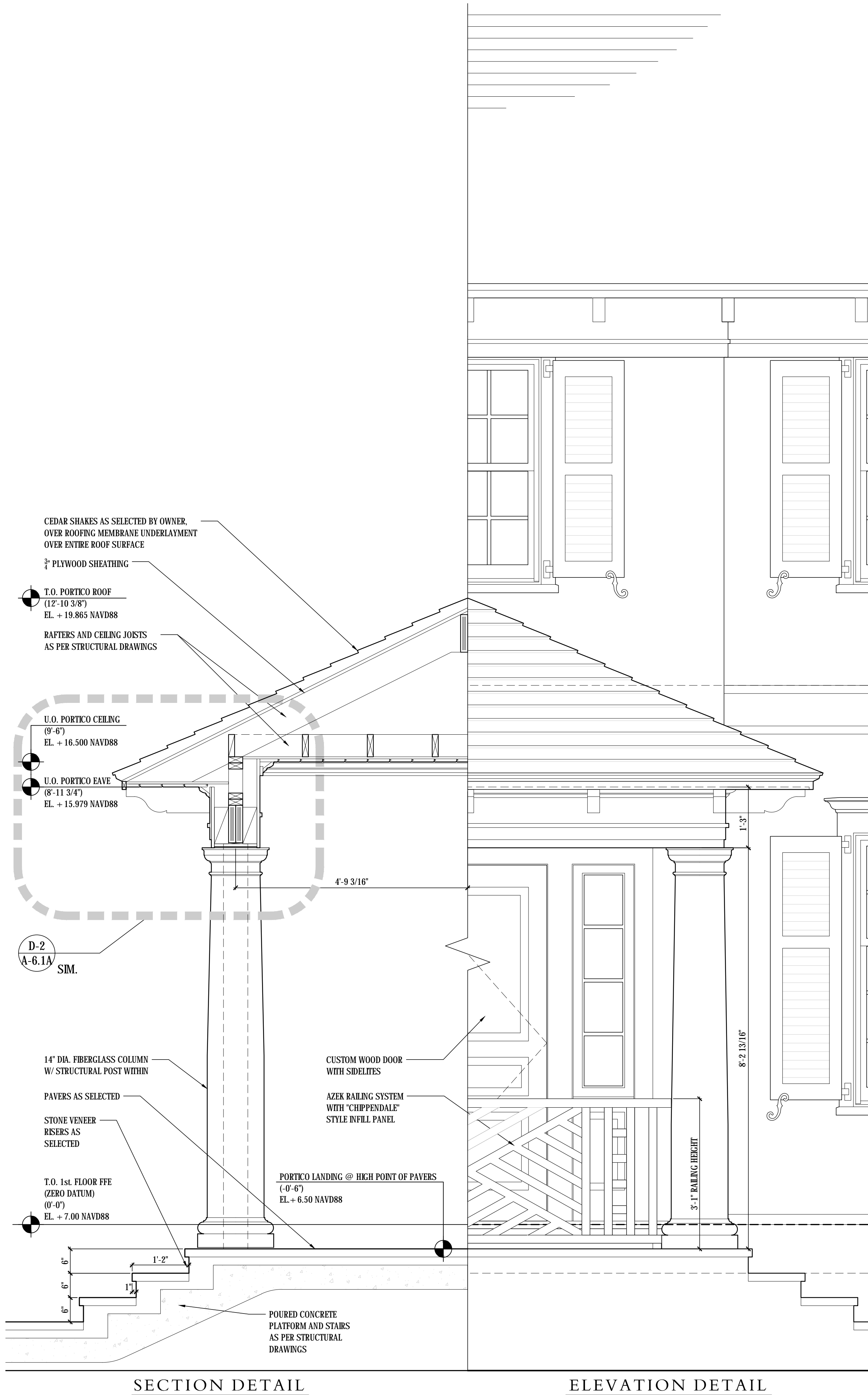

D-2 PORTICO SECTION/ELEVATION DETAIL  
A-6.1 SCALE: 3/4"=1'-0"

FORMERLY PROPOSED

FORMERLY PROPOSED

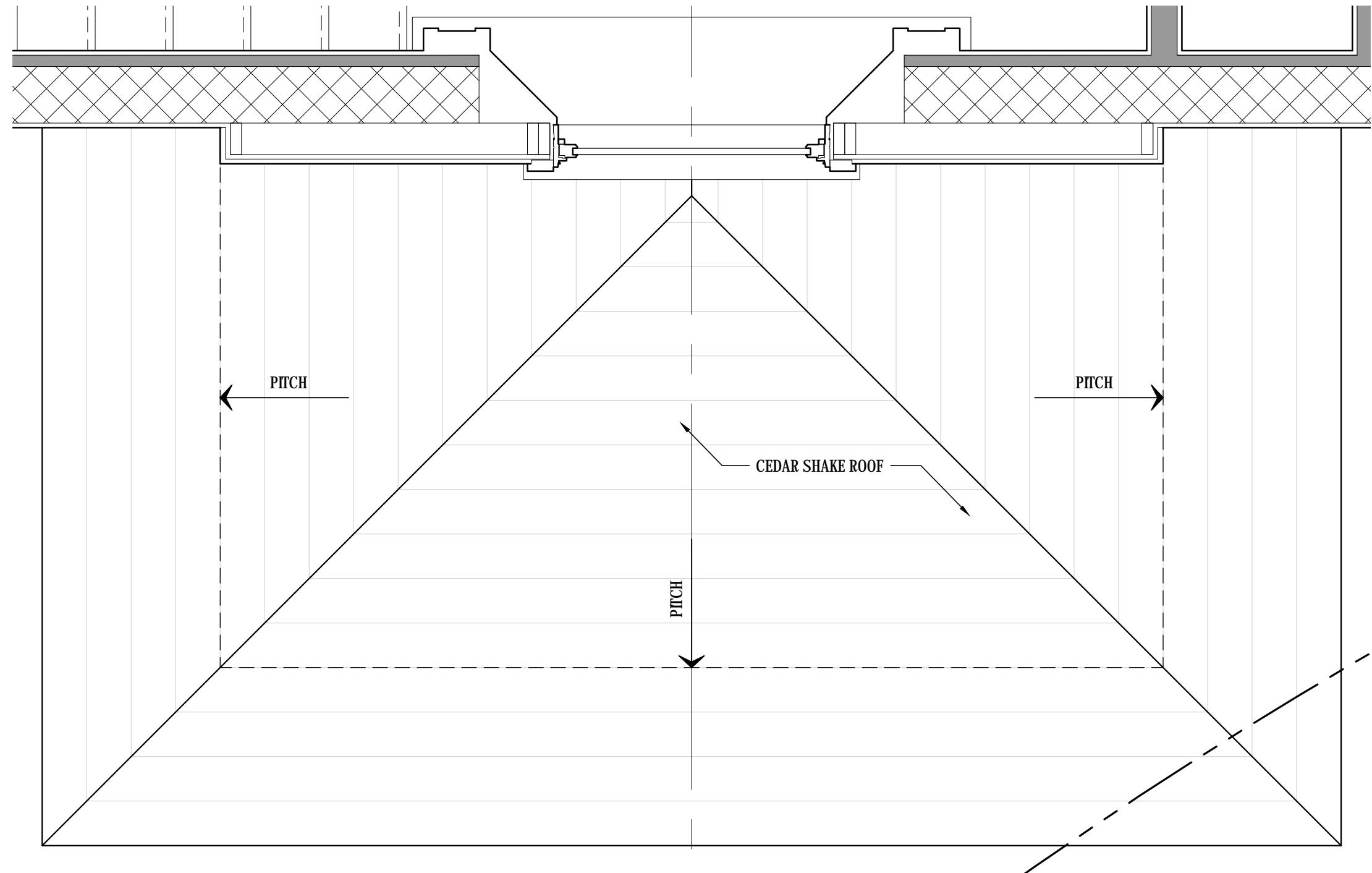

P-1 2nd FLOOR PLAN DETAIL  
A-6.1 SCALE: 3/4"=1'-0"

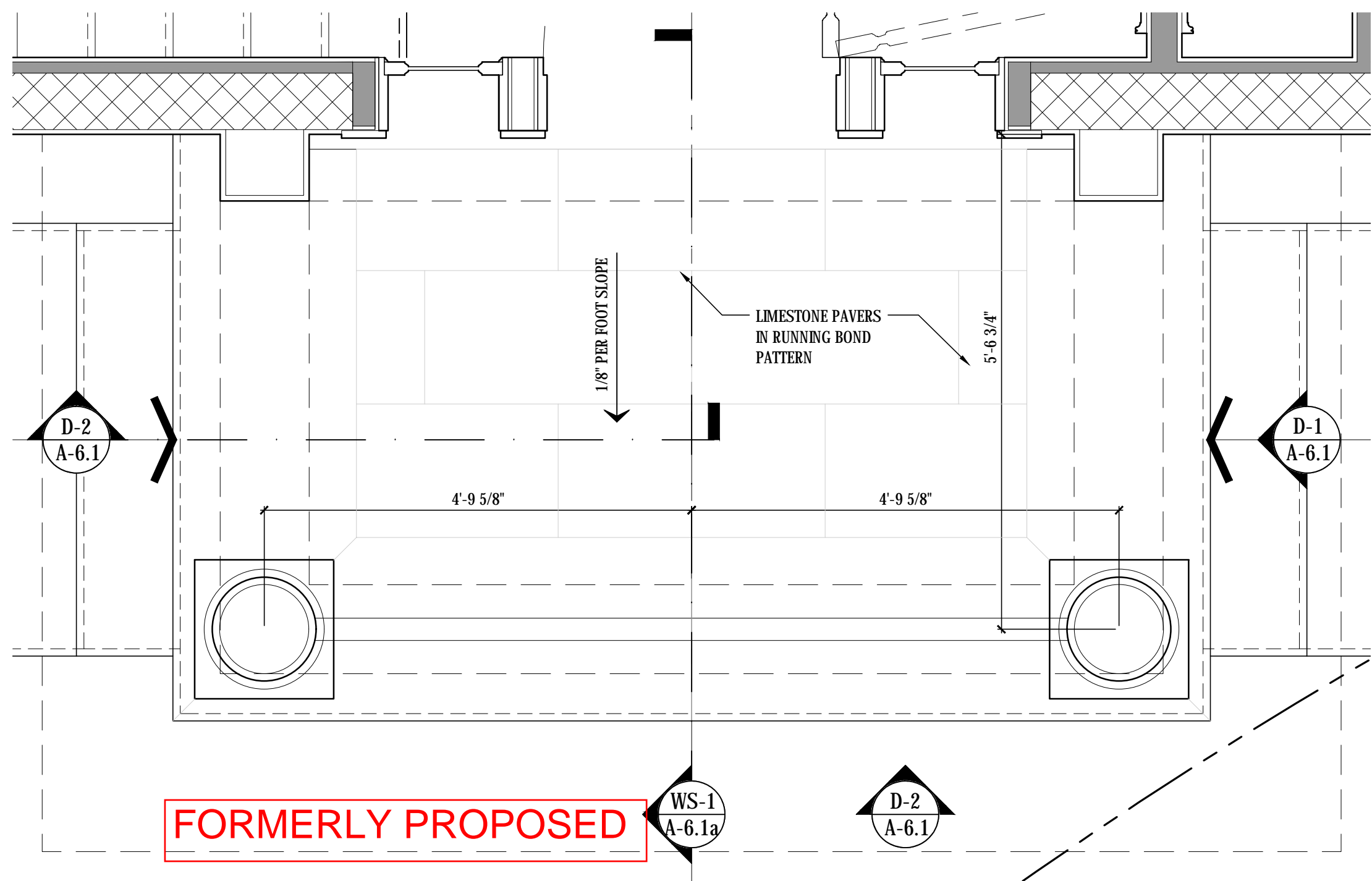

P-2 1st FLOOR PLAN DETAIL  
A-6.1 SCALE: 3/4"=1'-0"

FORMERLY PROPOSED

DATE LOG		
NO.	ISSUE	DATE
1	FIRST SUBMITTAL (ARCOM)	11-03-2023
2	SECOND SUBMITTAL (ARCOM)	11-20-2023
3	FINAL SUBMITTAL (ARCOM)	12-07-2023
4	1st RESUBMISSION (ARCOM)	3-11-2024
5	COMPARISON ADDENDUM (ARCOM)	3-13-2024
6		
7		
8		
9		
10		
11		
12		
13		
14		
15		
16		
17		

CONSULTANTS:

PROFESSIONAL SEAL:

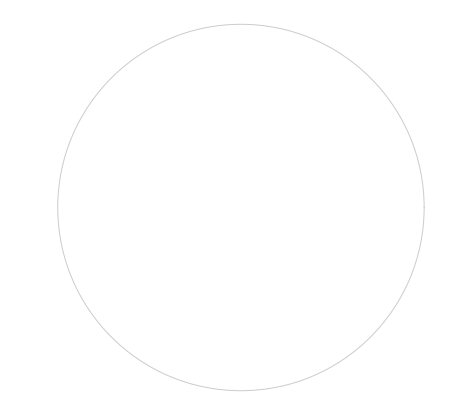

THE DRAWINGS, SPECIFICATIONS, AND OTHER DOCUMENTS PREPARED BY KEAN DESIGNS LTD. FOR THE PROJECT, ARE HEREBY SUBMITTED TO THE PROJECT. ALL OTHERS ARE PROHIBITED FROM REPRODUCING OR USING THE PROJECT OR ANY PART THEREOF WITHOUT THE WRITTEN PERMISSION OF KEAN DESIGNS LTD. ANY REPRODUCTION OR USE OF THE PROJECT OR ANY PART THEREOF WITHOUT THE WRITTEN PERMISSION OF KEAN DESIGNS LTD. SHALL BE CONSIDERED A VIOLATION OF THE PROJECT OR ANY PART THEREOF.



KEAN DESIGNS LTD.

5 MAIN STREET  
COLD SPRING HARBOR  
NEW YORK, 11724

T: +1 (631) 367-9696  
E: info@keandesigns.com

PROJECT ADDRESS:

MIRAFLORES

260 MIRAFLORES DRIVE  
TOWN OF PALM BEACH, FLORIDA

AS NOTED | ED

SCALE | DRAWN

© 2016

JOB | KEAN DESIGNS

A-6.1



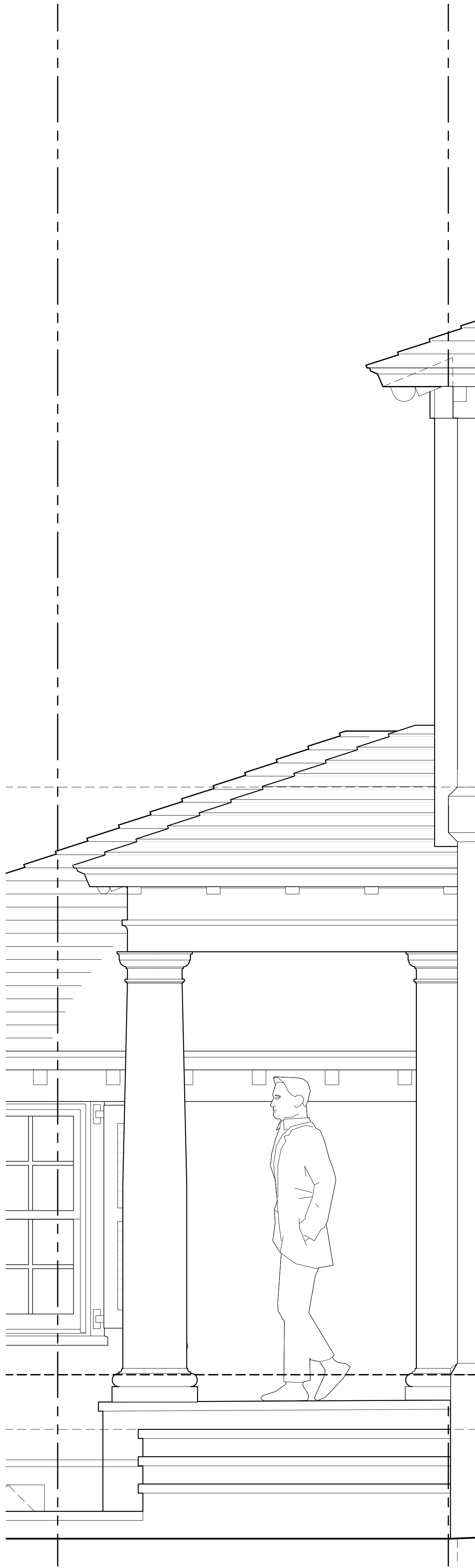

D-1 PORTICO SIDE ELEV.  
A-6.1 SCALE: 3/4"=1'-0"

CURRENTLY PROPOSED

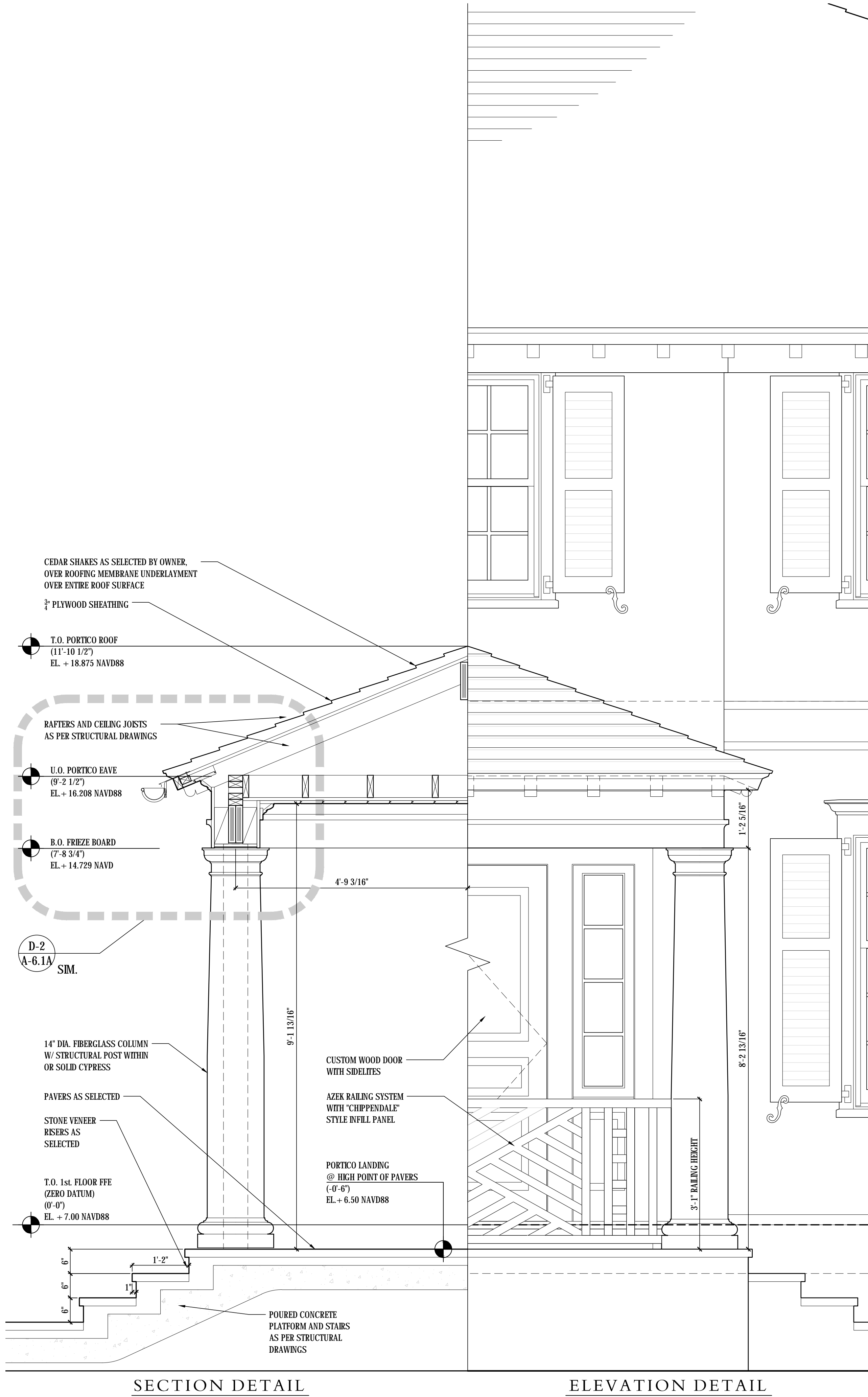

D-2 PORTICO SECTION/ELEVATION DETAIL  
A-6.1 SCALE: 3/4"=1'-0"

CURRENTLY PROPOSED

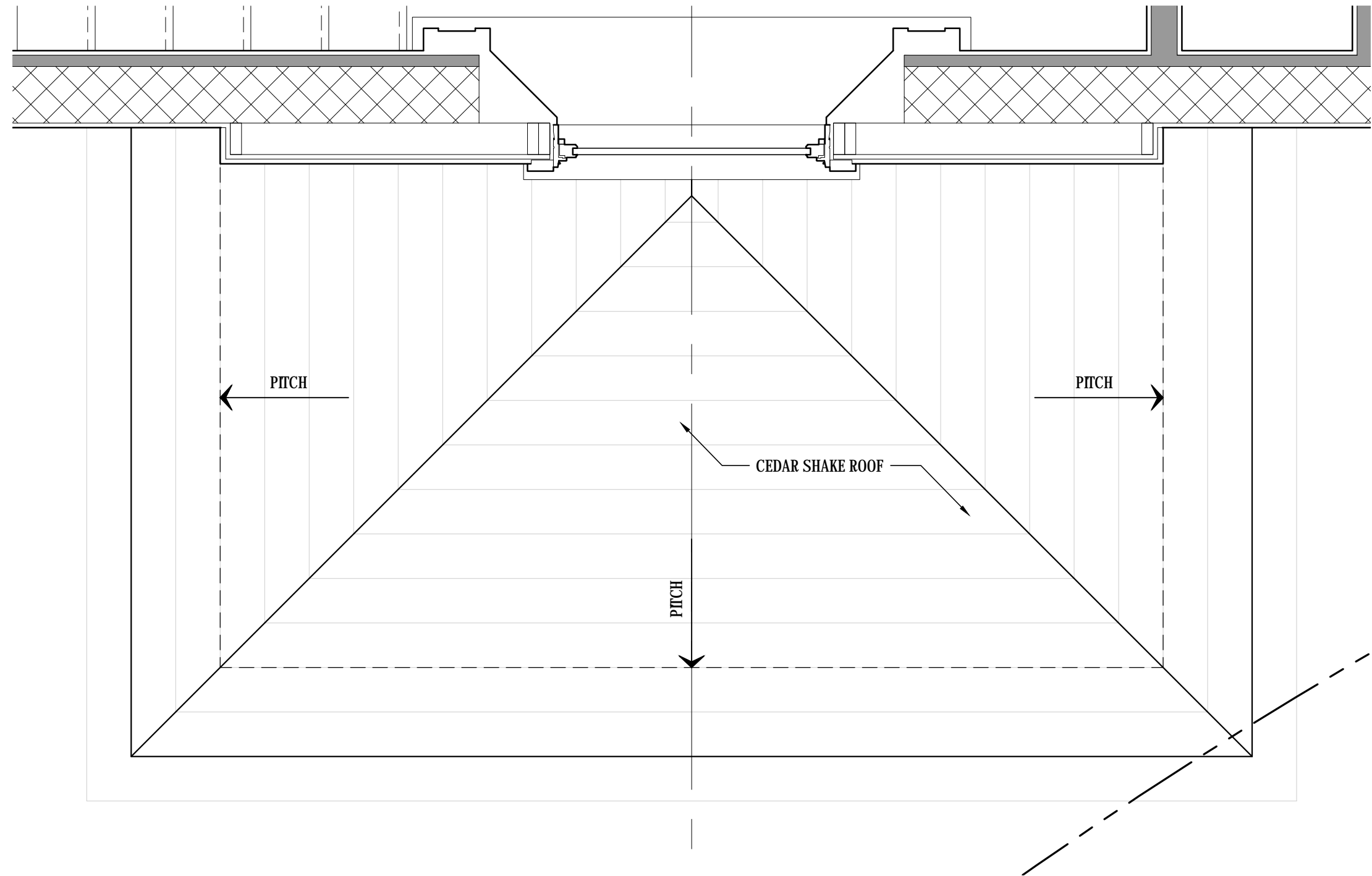

P-1 2nd FLOOR PLAN DETAIL  
A-6.1 SCALE: 3/4"=1'-0"

CURRENTLY PROPOSED

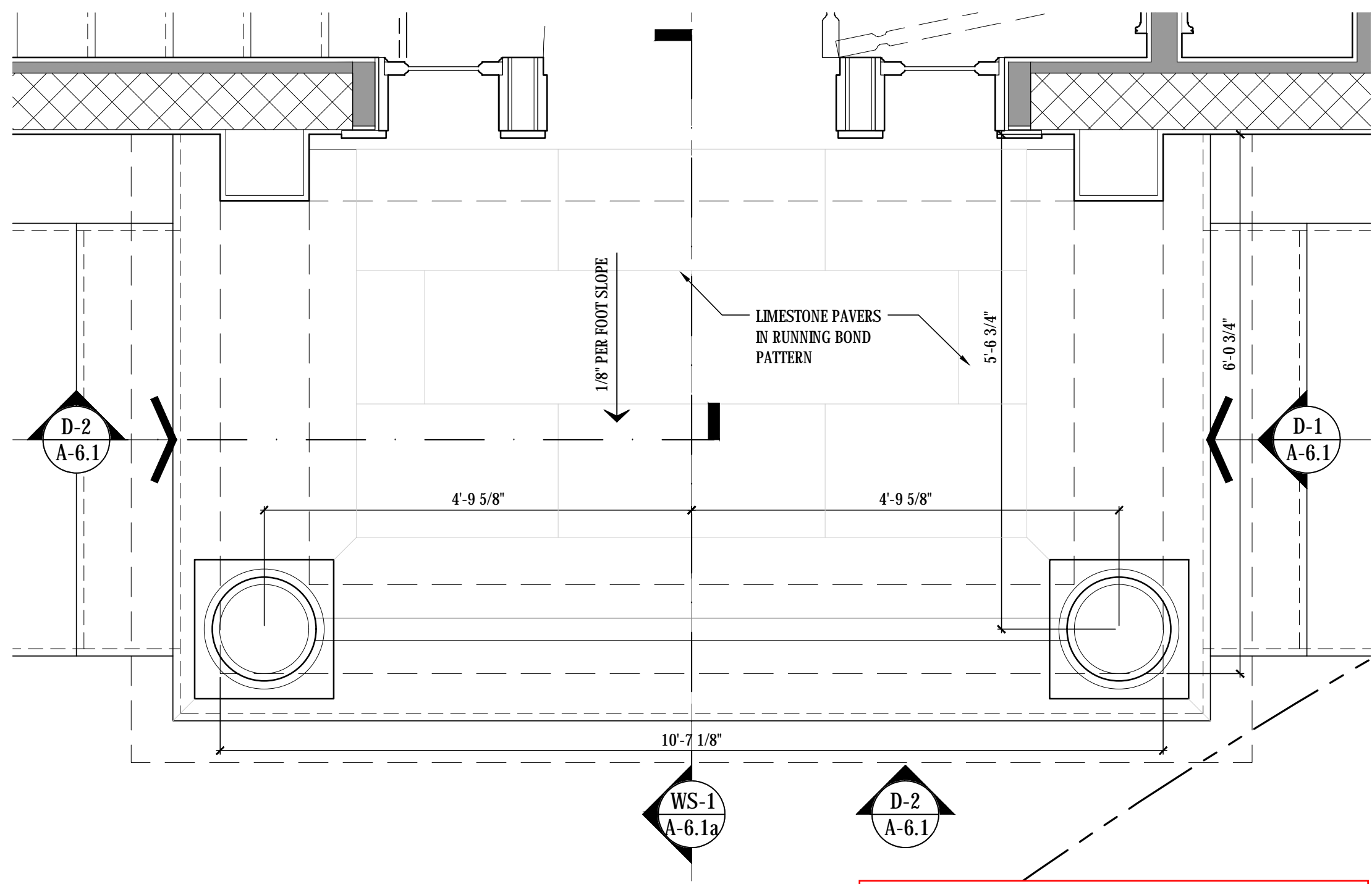

P-2 1st FLOOR PLAN DETAIL  
A-6.1 SCALE: 3/4"=1'-0"

CURRENTLY PROPOSED

DATE LOG	
NO.	ISSUE DATE
1	FIRST SUBMITTAL (ARCOM), 11-03-2023
2	SECOND SUBMITTAL (ARCOM), 11-20-2023
3	FINAL SUBMITTAL (ARCOM), 12-07-2023
4	1st RESUBMISSION (ARCOM), 3-11-2024
5	COMPARISON ADDENDUM (ARCOM), 3-15-2024
6	2nd RESUBMISSION (ARCOM), 4-08-2024
7	
8	
9	
10	
11	
12	
13	
14	
15	
16	
17	

CONSULTANTS:

PROFESSIONAL SEAL:

THE DRAWINGS, SPECIFICATIONS, AND OTHER DOCUMENTS PREPARED BY KEAN DESIGNS, LTD. FOR THE PROJECT, ARE PROVIDED FOR INFORMATIONAL USE ONLY. FOR THE USER'S PROTECTION, THE USER SHALL BE RESPONSIBLE FOR OBTAINING THE NECESSARY PERMITS, APPROVALS, AND OTHER DOCUMENTS REQUIRED BY THE LOCAL, STATE, AND FEDERAL AUTHORITIES. THE USER SHALL BE RESPONSIBLE FOR OBTAINING THE NECESSARY PERMITS, APPROVALS, AND OTHER DOCUMENTS REQUIRED BY THE LOCAL, STATE, AND FEDERAL AUTHORITIES. THE USER SHALL BE RESPONSIBLE FOR OBTAINING THE NECESSARY PERMITS, APPROVALS, AND OTHER DOCUMENTS REQUIRED BY THE LOCAL, STATE, AND FEDERAL AUTHORITIES.

KEAN DESIGNS LTD.

5 MAIN STREET  
COLD SPRING HARBOR  
NEW YORK, 11724

T: +1 (631) 367-9696  
E: info@keandesigns.com

PROJECT ADDRESS:

MIRAFLORES

260 MIRAFLORES DRIVE  
TOWN OF PALM BEACH, FLORIDA

AS NOTED | ED  
SCALE | DRAWN

JOB | KEAN DESIGNS

© 2016

A-6.1

ENTRY PORTICO DETAILS



CONSULTANTS:

PROFESSIONAL SEAL:

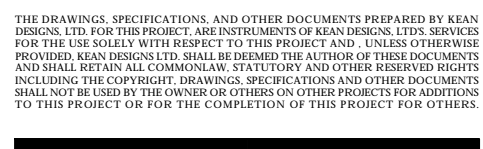

T: +1 (631) 367-9696  
E: [info@keandesigns.com](mailto:info@keandesigns.com)

260 MIRAFLORES DRIVE  
TOWN OF PALM BEACH, FLORIDA

### ENTRY PORTICO DETAILS





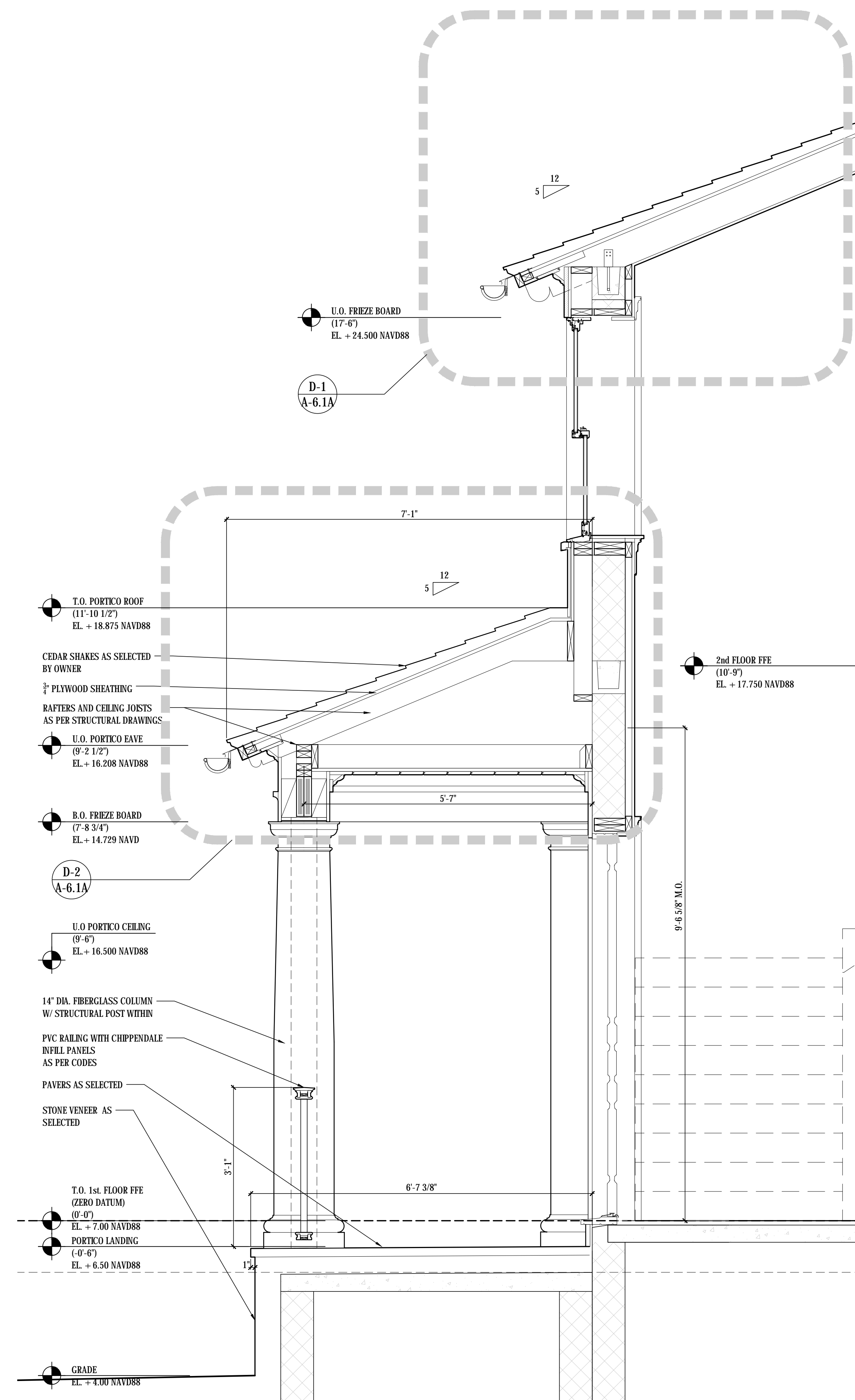

WS-1	PORTICO WALL SECTION
A-6.1a	SCALE: 3/4" = 1'-0"

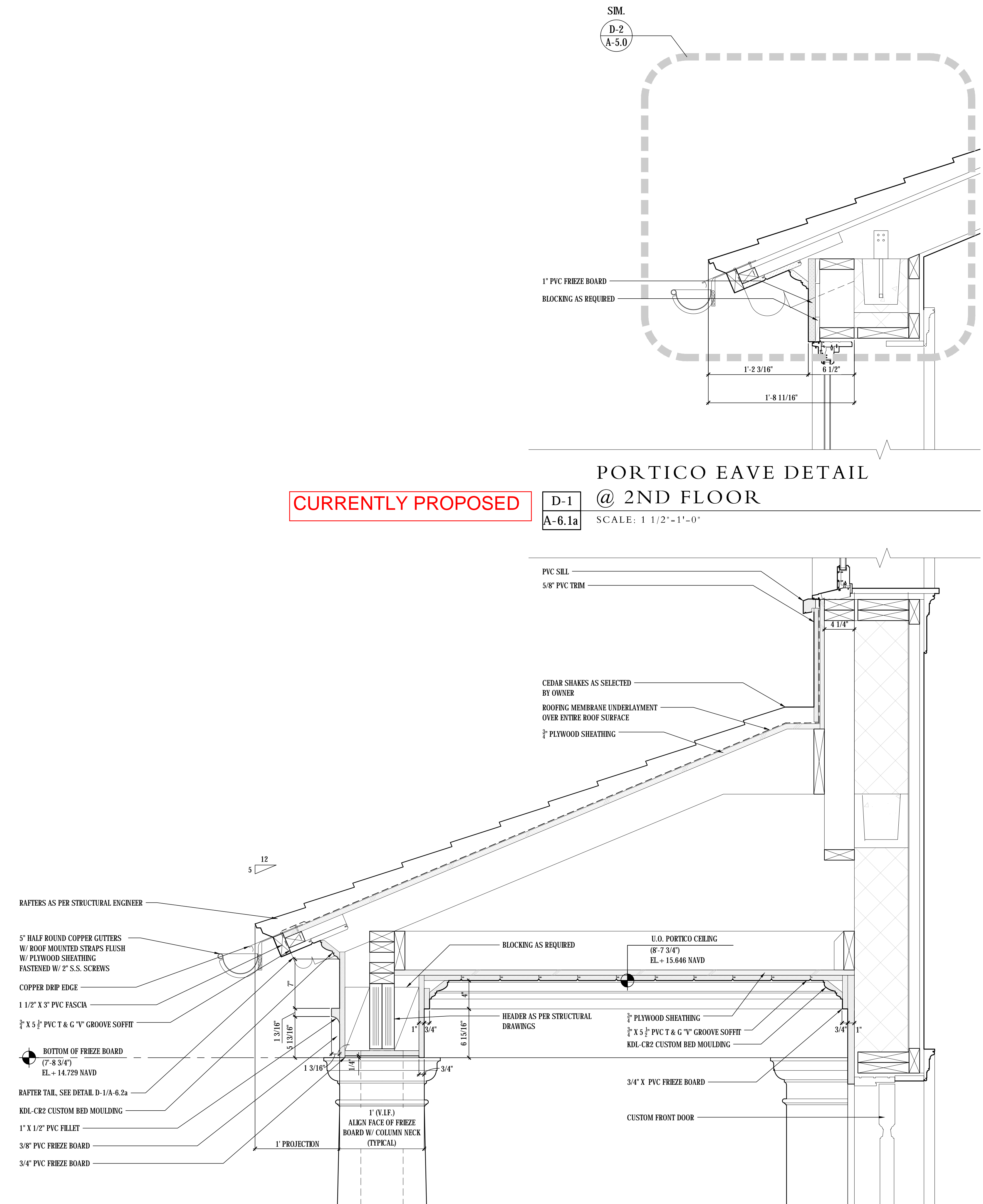

D-2	PORTICO ROOF DETAIL
A-6.1a	SCALE: 1 1/2"=1'-0"

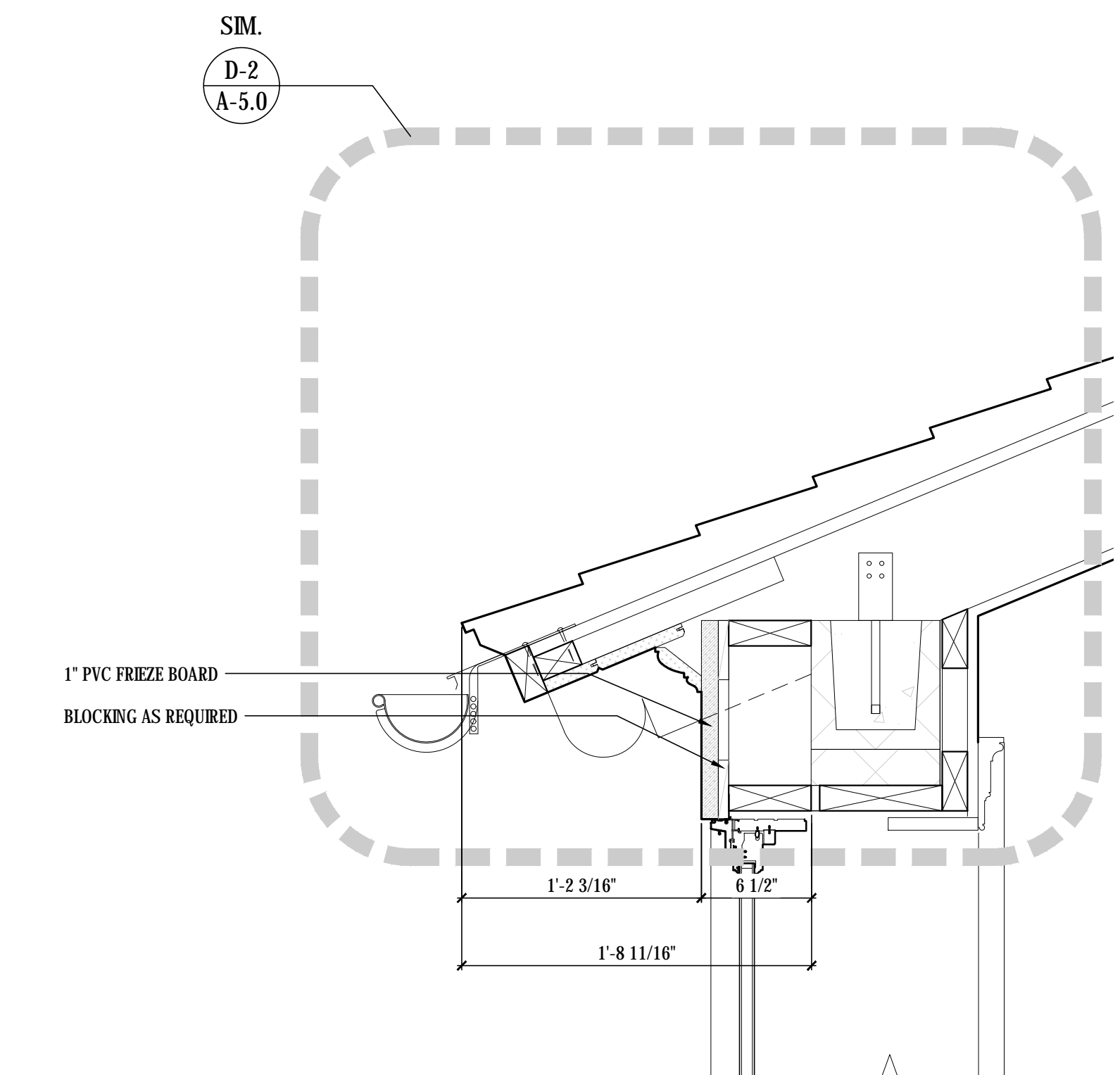

D-1	PORTICO EAVE DETAIL
A-6.1a	@ 2ND FLOOR
	SCALE: 1/16"=1'-0"

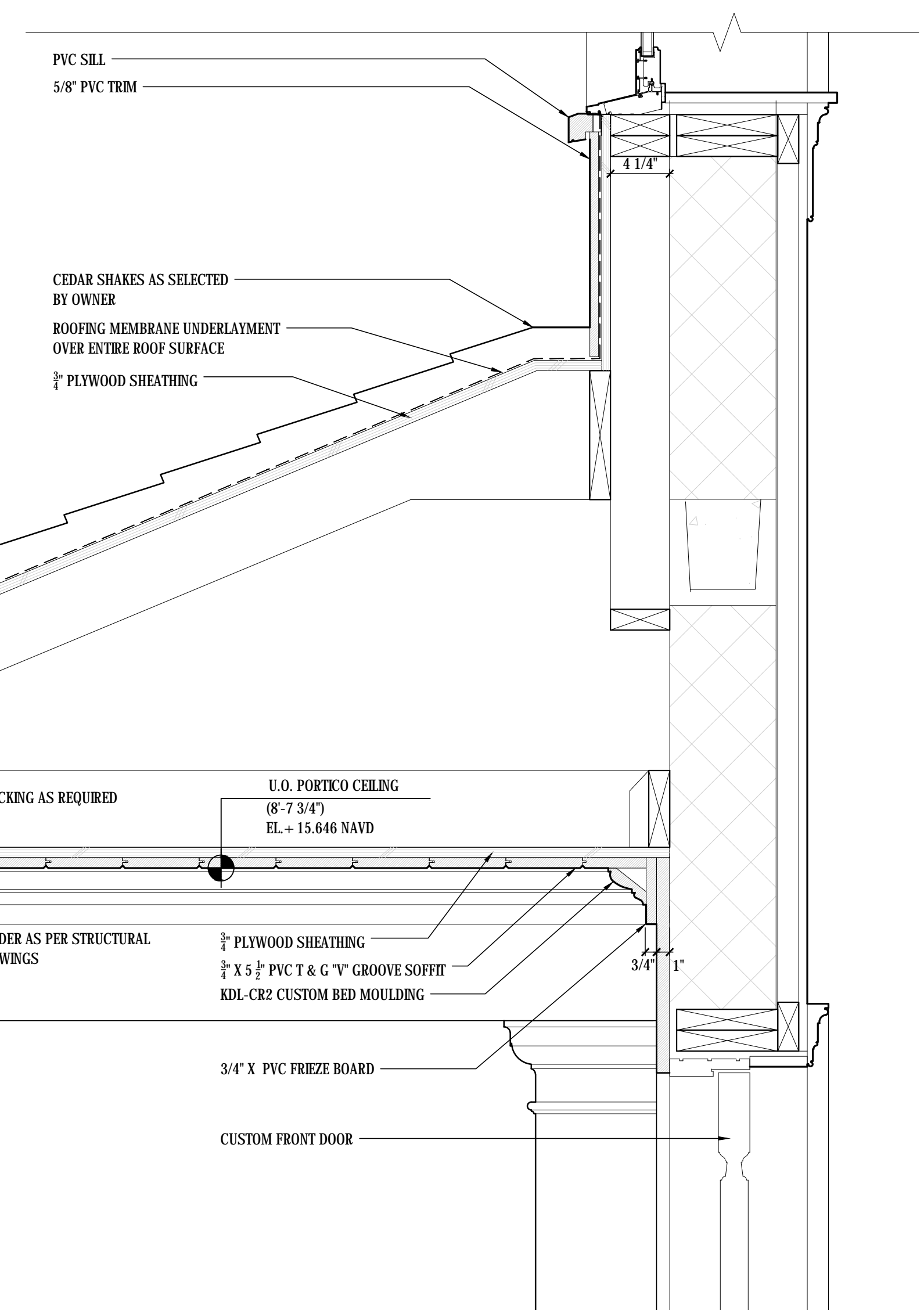

CURRENTLY PROPOSED ARCHITECTURE Page 36 of 67



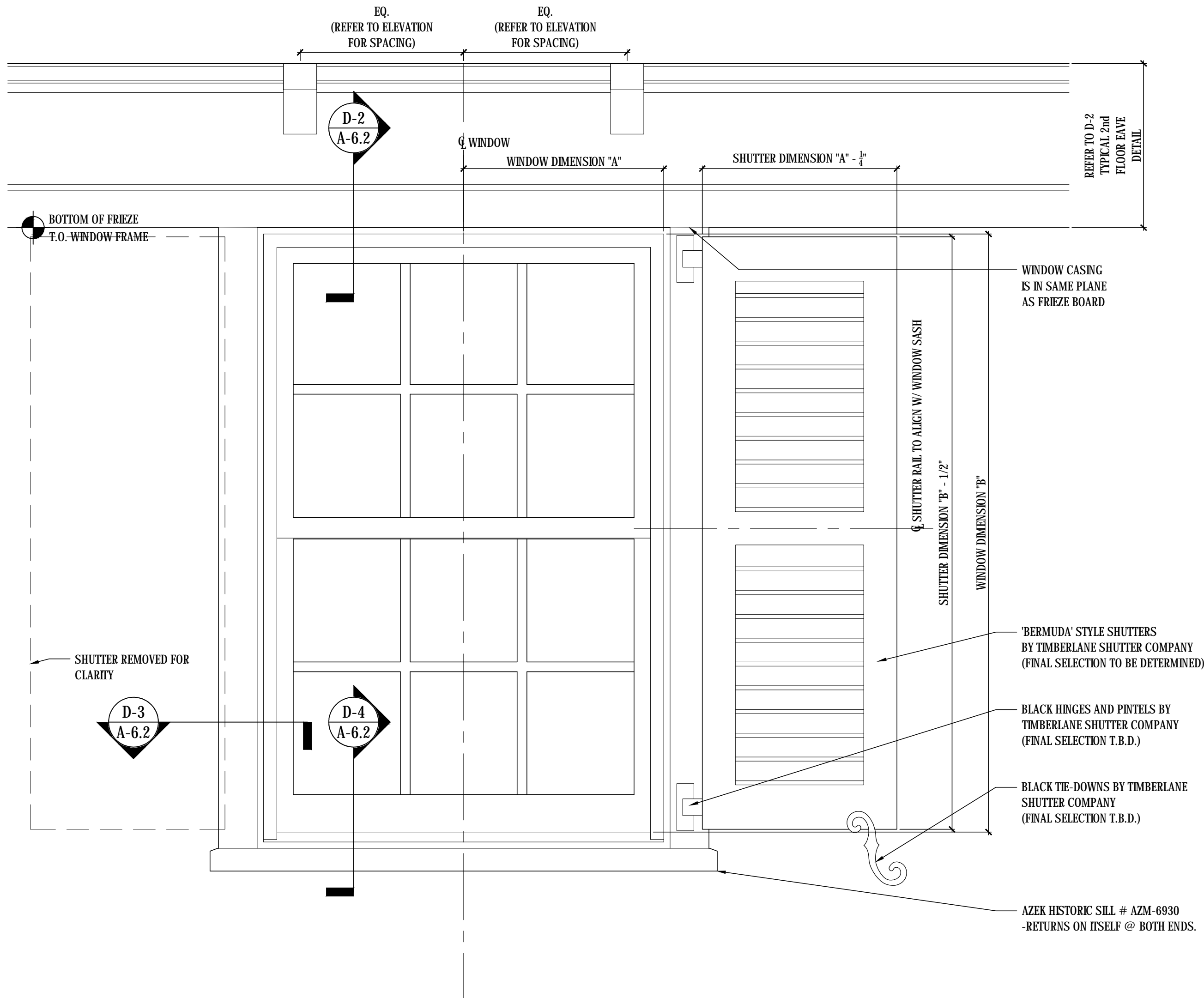

D-1  
A-6.2  
TYPICAL 2nd FLOOR WINDOW ELEVATION DETAIL  
SCALE: 1 1/2"=1'-0"

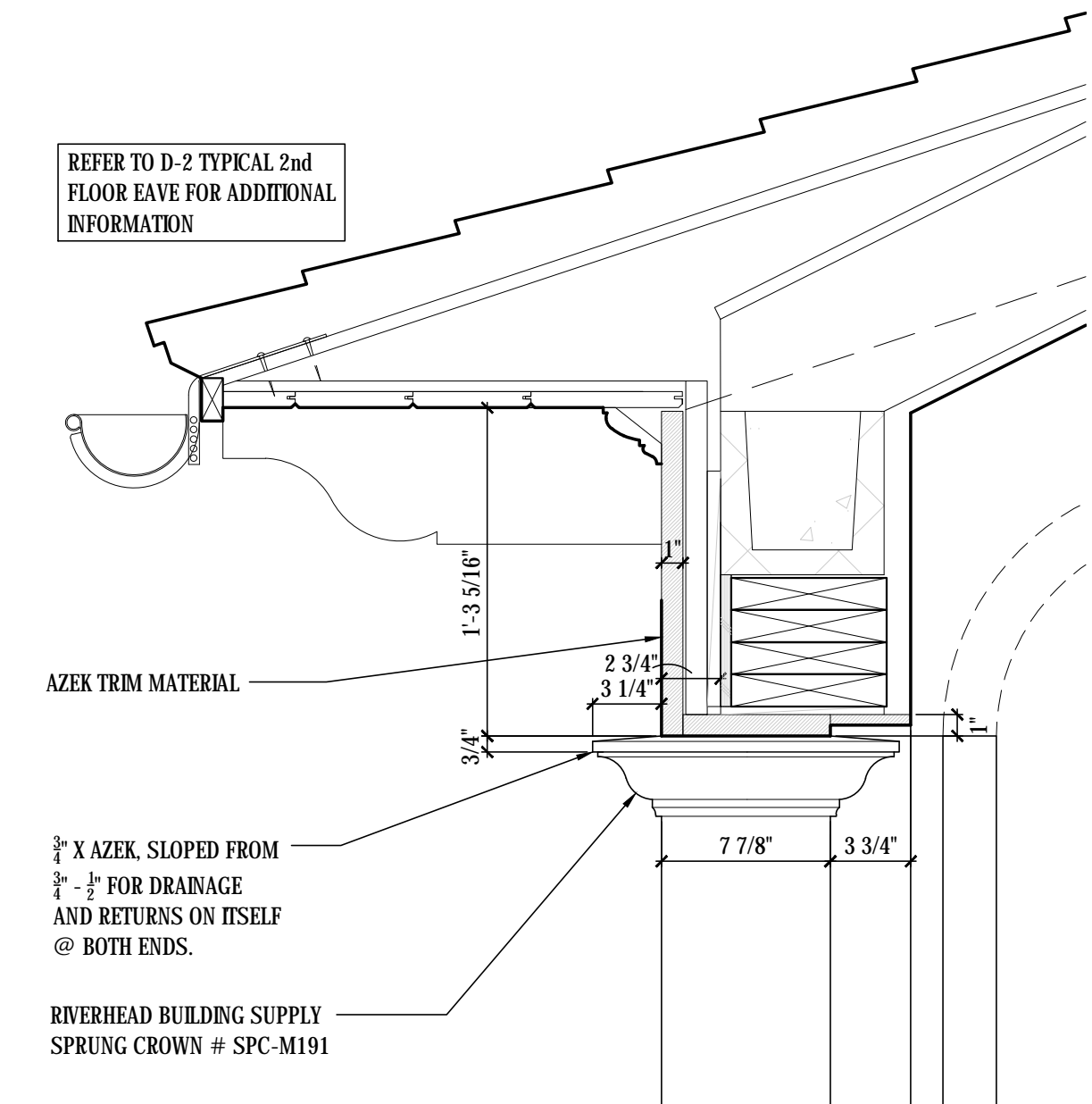

D-8  
A-6.2  
GARAGE DOOR HEAD DETAIL #1  
SCALE: 1 1/2"=1'-0"

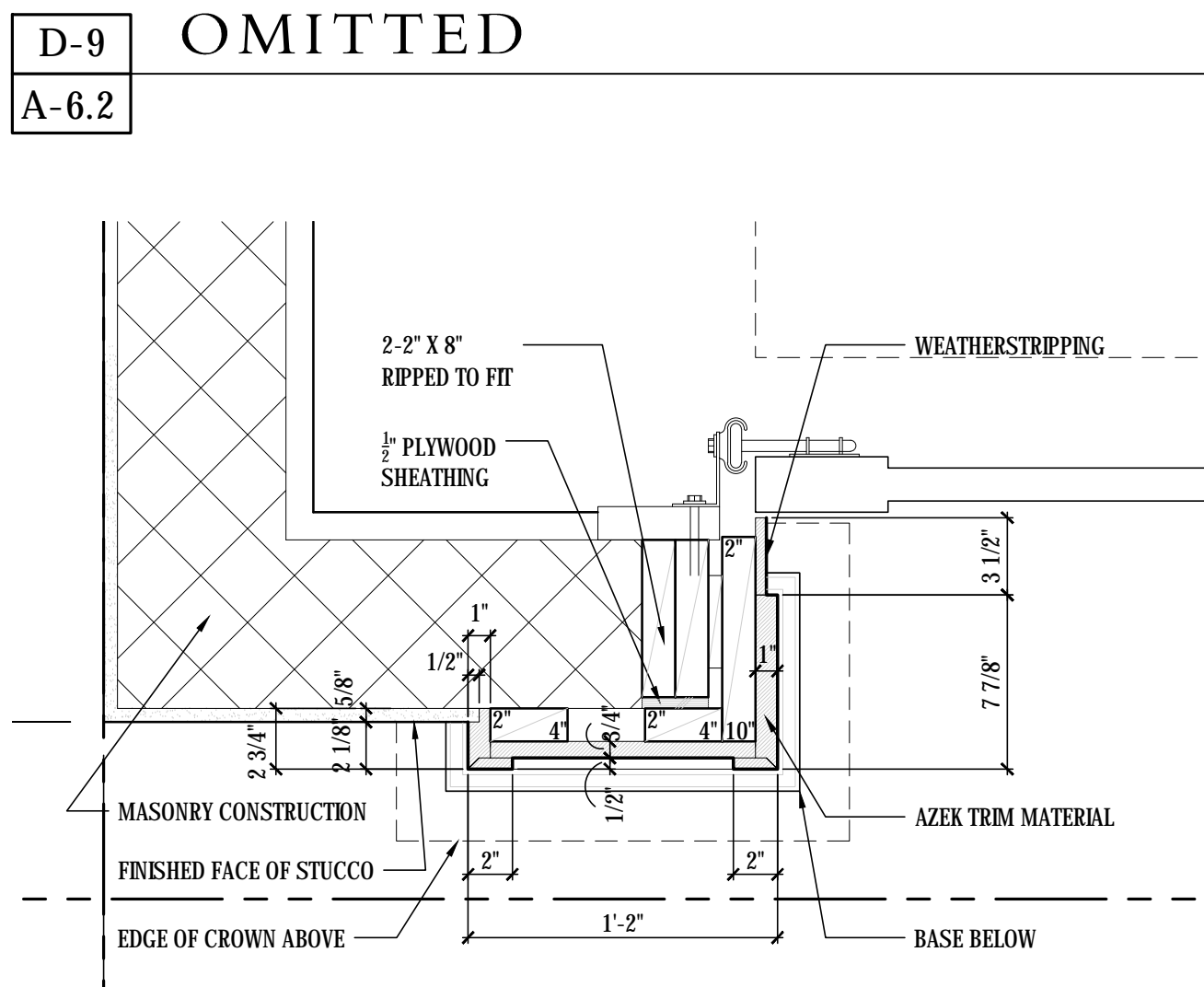

D-10  
A-6.2  
GARAGE DOOR PILASTER PLAN DETAIL #1  
SCALE: 1 1/2"=1'-0"

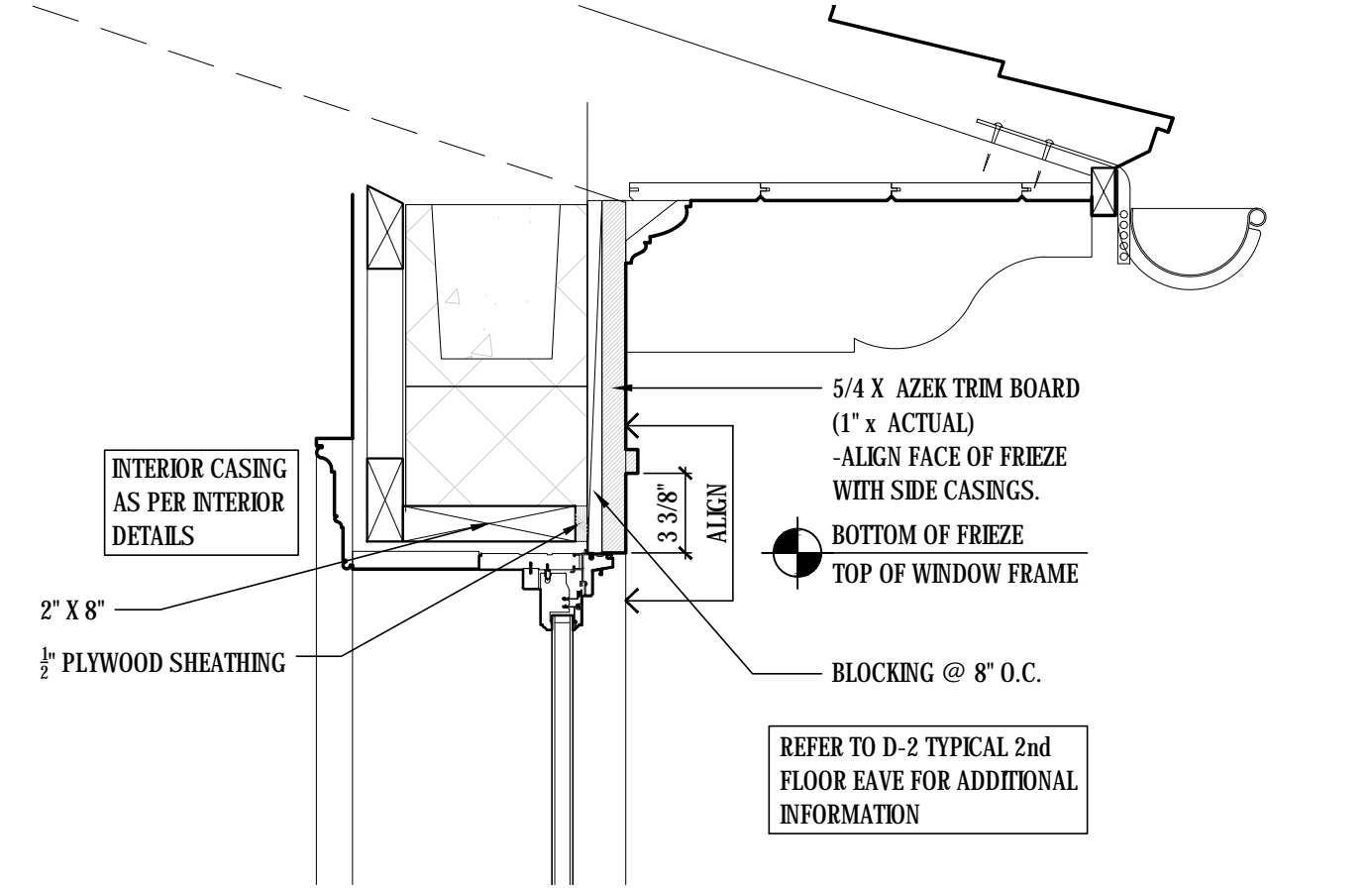

D-2  
A-6.2  
TYPICAL 2nd FLOOR WINDOW HEAD DETAIL  
SCALE: 1 1/2"=1'-0"

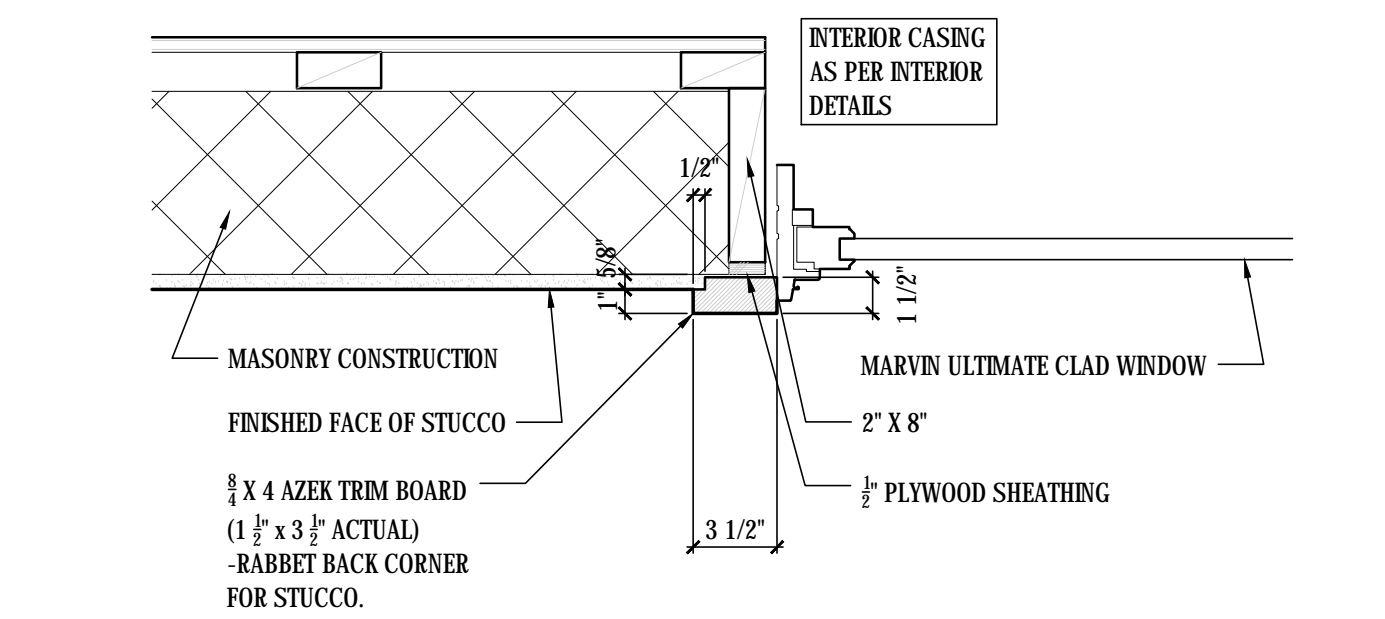

D-3  
A-6.2  
TYP. WINDOW JAMB DETAIL  
SCALE: 1 1/2"=1'-0"

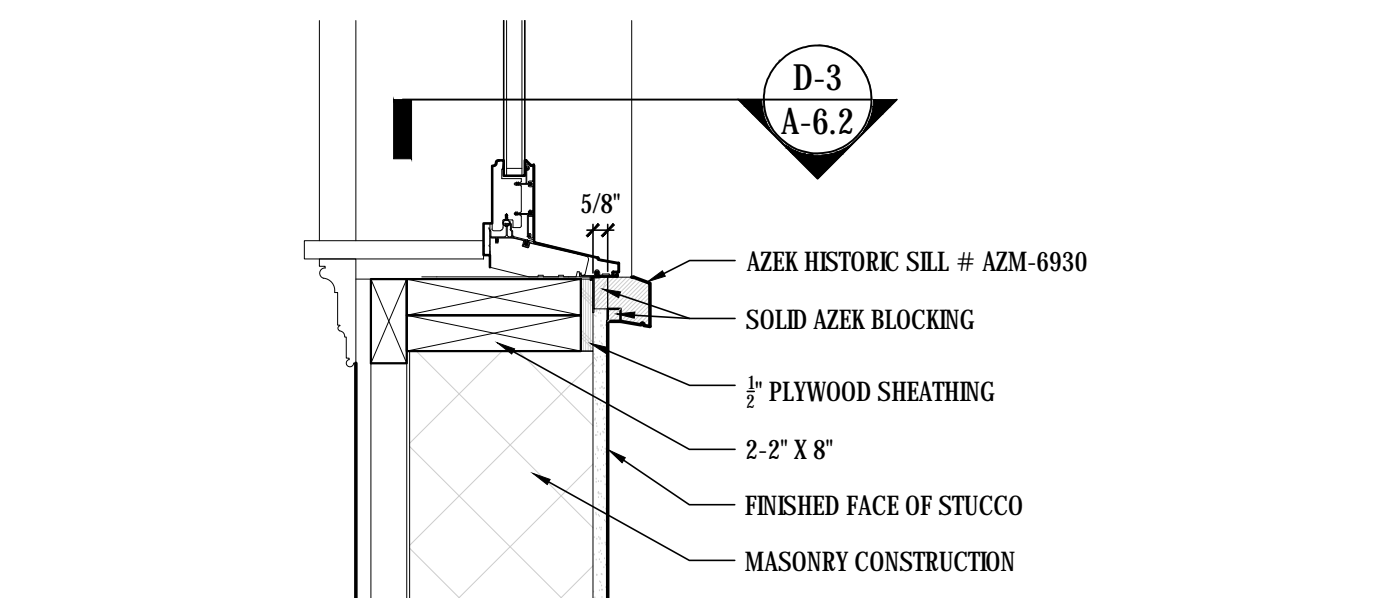

D-4  
A-6.2  
TYP. WINDOW SILL DETAIL  
SCALE: 1 1/2"=1'-0"

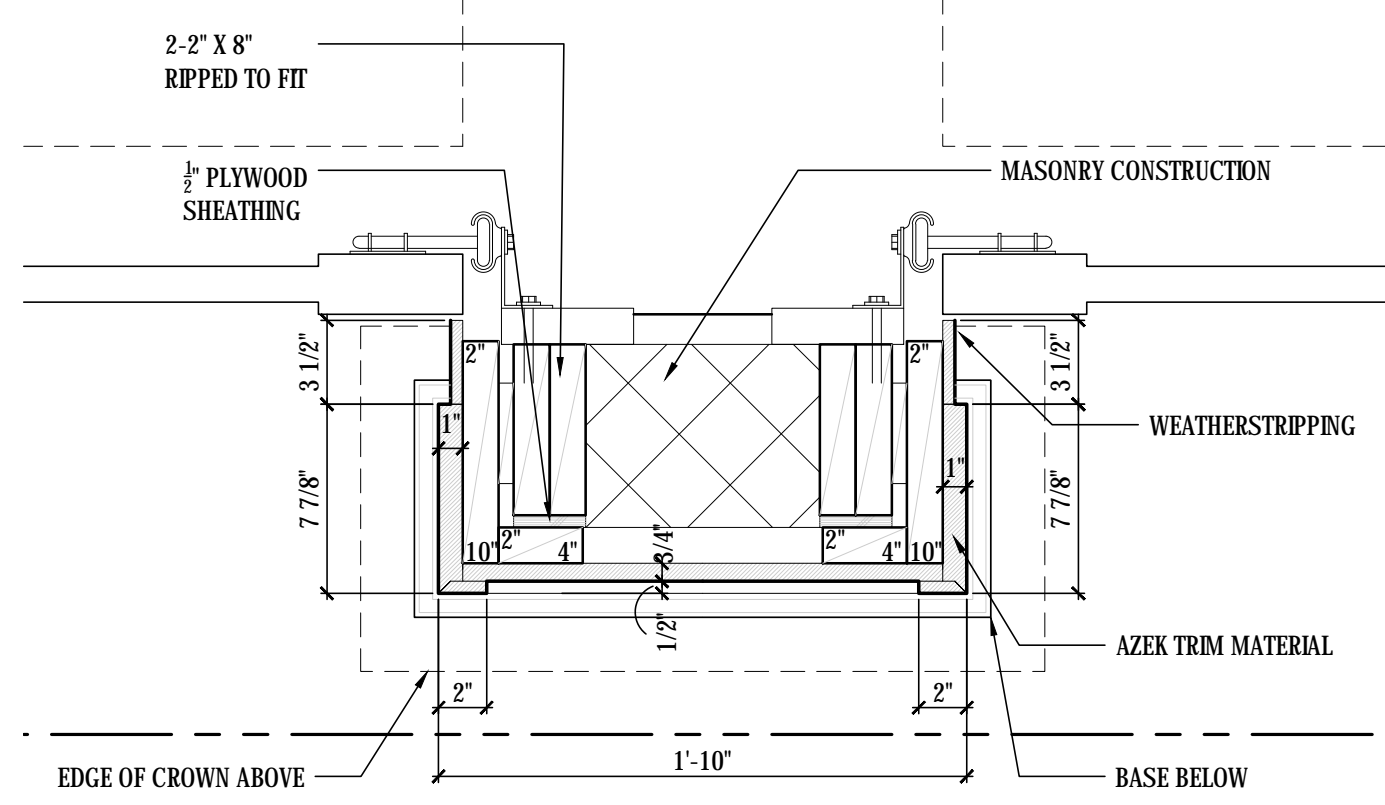

D-11  
A-6.2  
GARAGE DOOR PILASTER PLAN DETAIL #2  
SCALE: 1 1/2"=1'-0"

FORMERLY PROPOSED

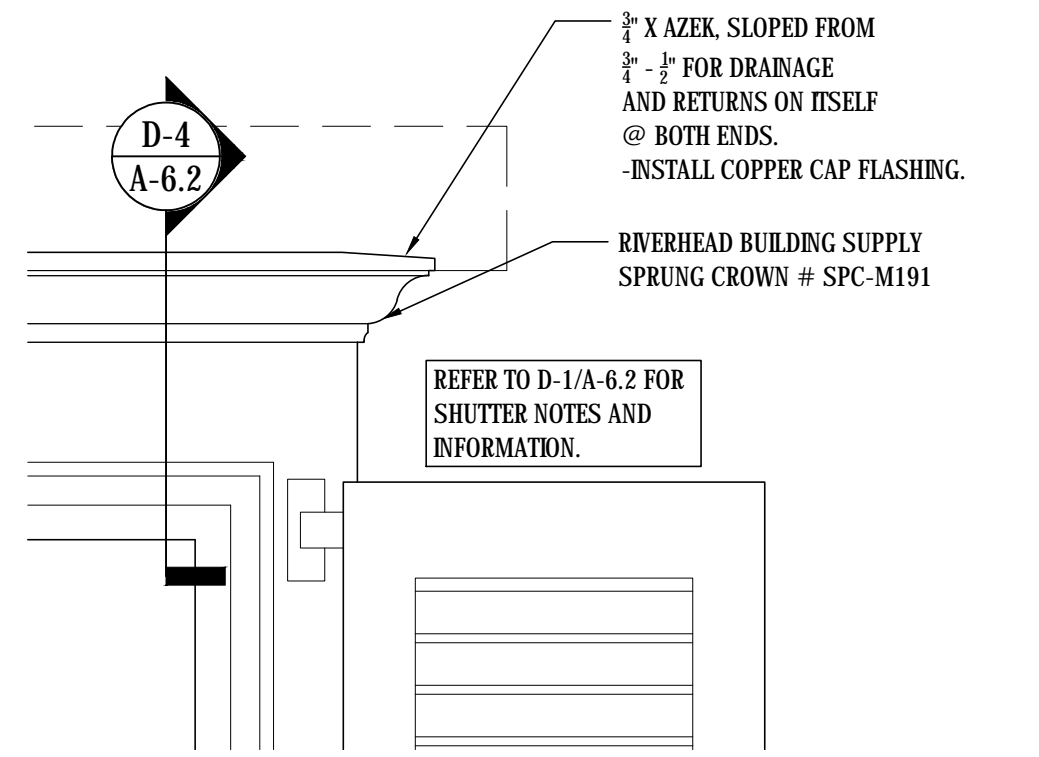

D-5  
A-6.2  
TYPICAL 1st FLOOR WINDOW HEAD ELEVATION DETAIL  
SCALE: 1 1/2"=1'-0"

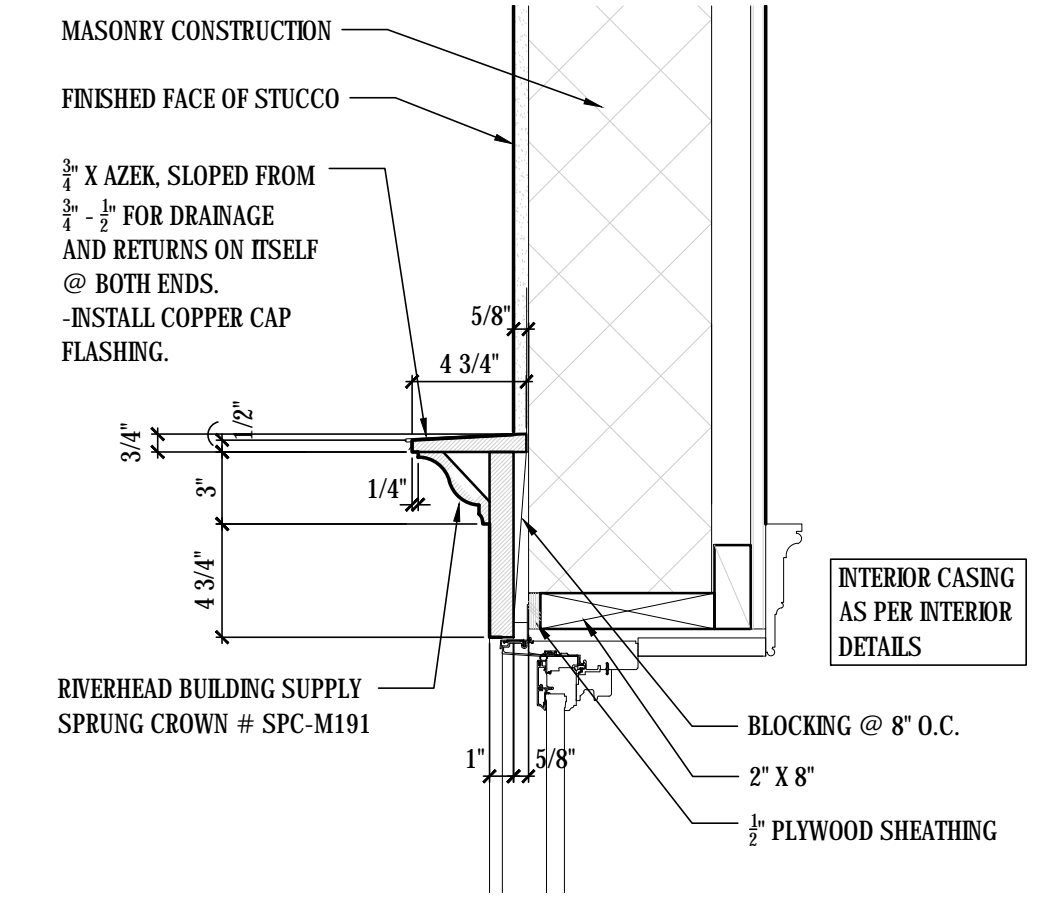

D-6  
A-6.2  
TYPICAL 1st FLOOR WINDOW HEAD SECTION DETAIL  
SCALE: 1 1/2"=1'-0"

D-7  
A-6.2  
OMITTED  
SCALE: 1 1/2"=1'-0"

D-12  
A-6.2  
OMITTED  
SCALE: 1 1/2"=1'-0"

DATE LOG

NO.	ISSUE	DATE
1	FIRST SUBMITTAL (ARCOM)	11-02-2023
2	SECOND SUBMITTAL (ARCOM)	11-20-2023
3	FINAL SUBMITTAL (ARCOM)	12-07-2023
4	1st RESUBMISSION (ARCOM)	3-11-2024
5	COMPARISON ADDENDUM (ARCOM)	3-13-2024
6		
7		
8		
9		
10		
11		
12		
13		
14		
15		
16		
17		

CONSULTANTS

PROFESSIONAL SEAL

THE DRAWINGS, SPECIFICATIONS, AND OTHER DOCUMENTS PREPARED BY KEAN DESIGNS LTD. FOR THE PROJECT, ARE PROPERTY OF KEAN DESIGNS LTD. SERVICE FOR THE CLIENT SHALL BE LIMITED TO THE PROJECT AND SHALL NOT BE REPRODUCED, COPIED, OR TRANSMITTED IN ANY FORM OR BY ANY MEANS, WITHOUT THE WRITTEN PERMISSION OF KEAN DESIGNS LTD. ANY REUSE OR MODIFICATION OF THESE DOCUMENTS SHALL BE THE RESPONSIBILITY OF THE USER AND NOT KEAN DESIGNS LTD. THE PROJECT OR THE CLIENT'S USE OF THE PROJECT FOR OTHER THAN THE PROJECT FOR WHICH IT WAS DESIGNED IS NOT GUARANTEED BY KEAN DESIGNS LTD.



KEAN DESIGNS LTD.  
5 MAIN STREET  
COLD SPRING HARBOR  
NEW YORK, 11724  
T: +1 (631) 367-9696  
E: info@keandesigns.com

PROJECT ADDRESS:

MIRAFLORES  
260 MIRAFLORES DRIVE  
TOWN OF PALM BEACH, FLORIDA

AS NOTED

ED

SCALE

DESIGN

© 2016

JOB

KEAN DESIGNS

A-6.2

EXTERIOR DETAILS

ARCHITECTURE Page 37 of 67



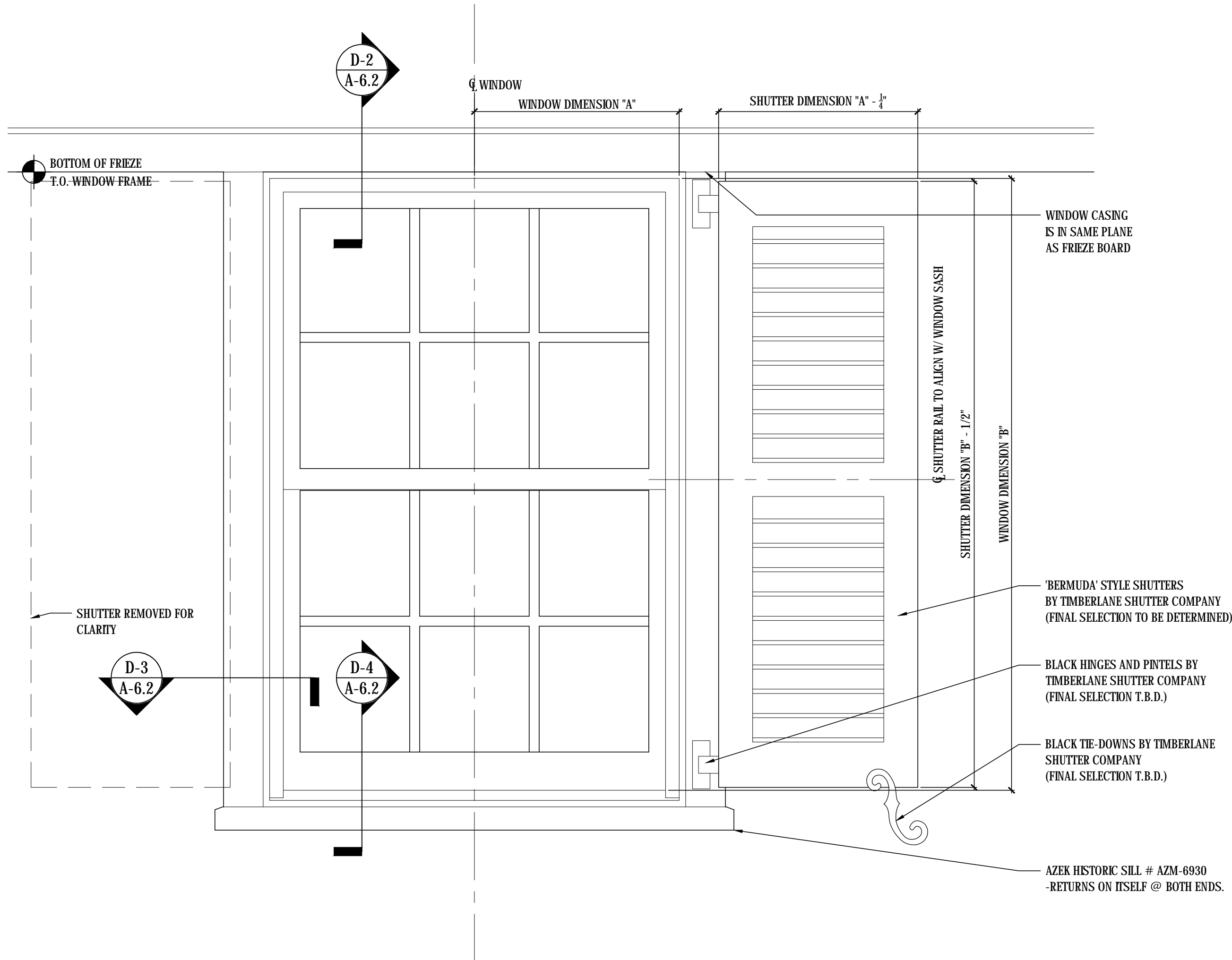

D-1  
A-6.2  
TYPICAL 2nd FLOOR WINDOW ELEVATION DETAIL  
SCALE: 1 1/2"=1'-0"

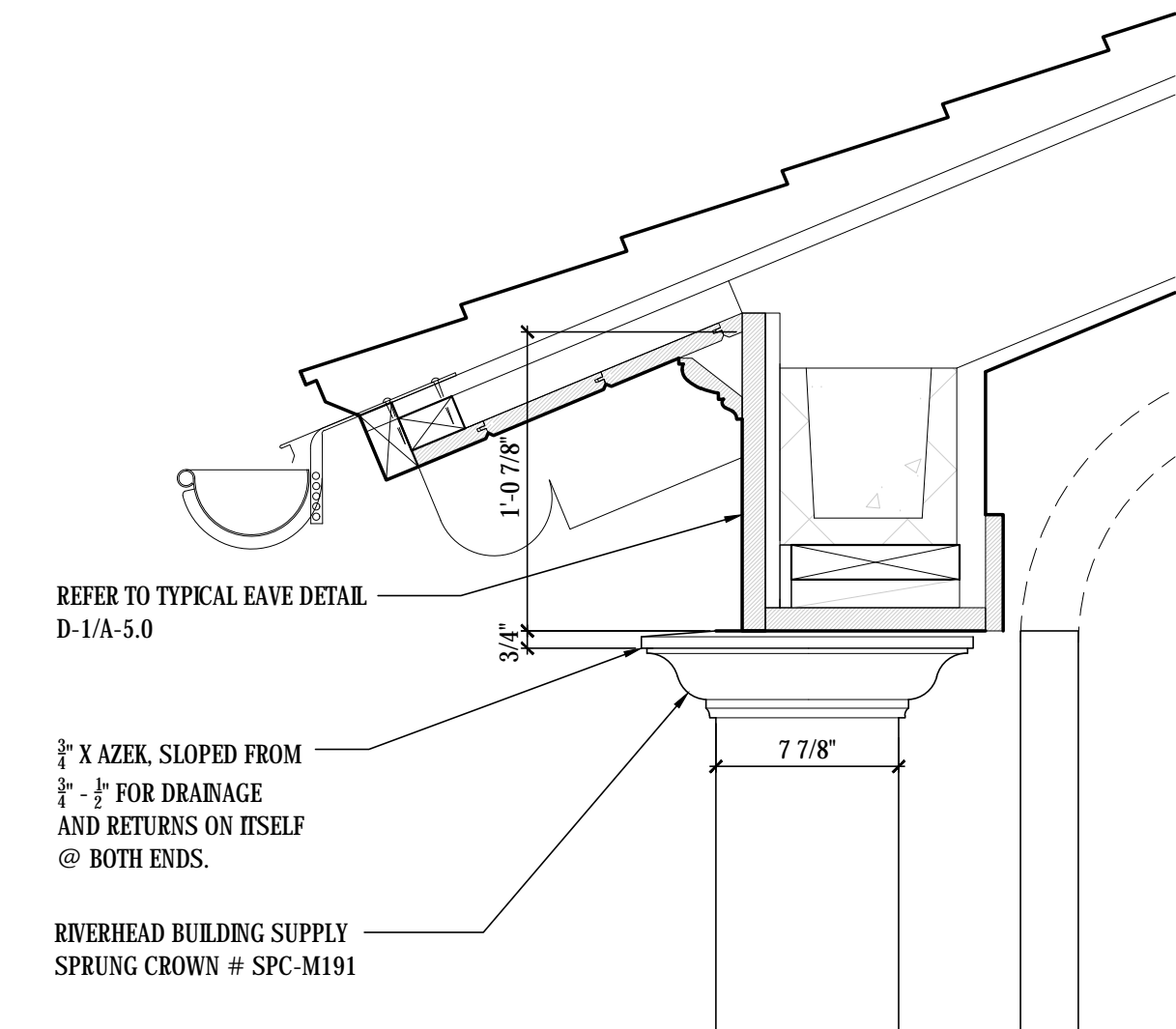

D-8  
A-6.2  
GARAGE DOOR HEAD DETAIL #1  
SCALE: 1 1/2"=1'-0"

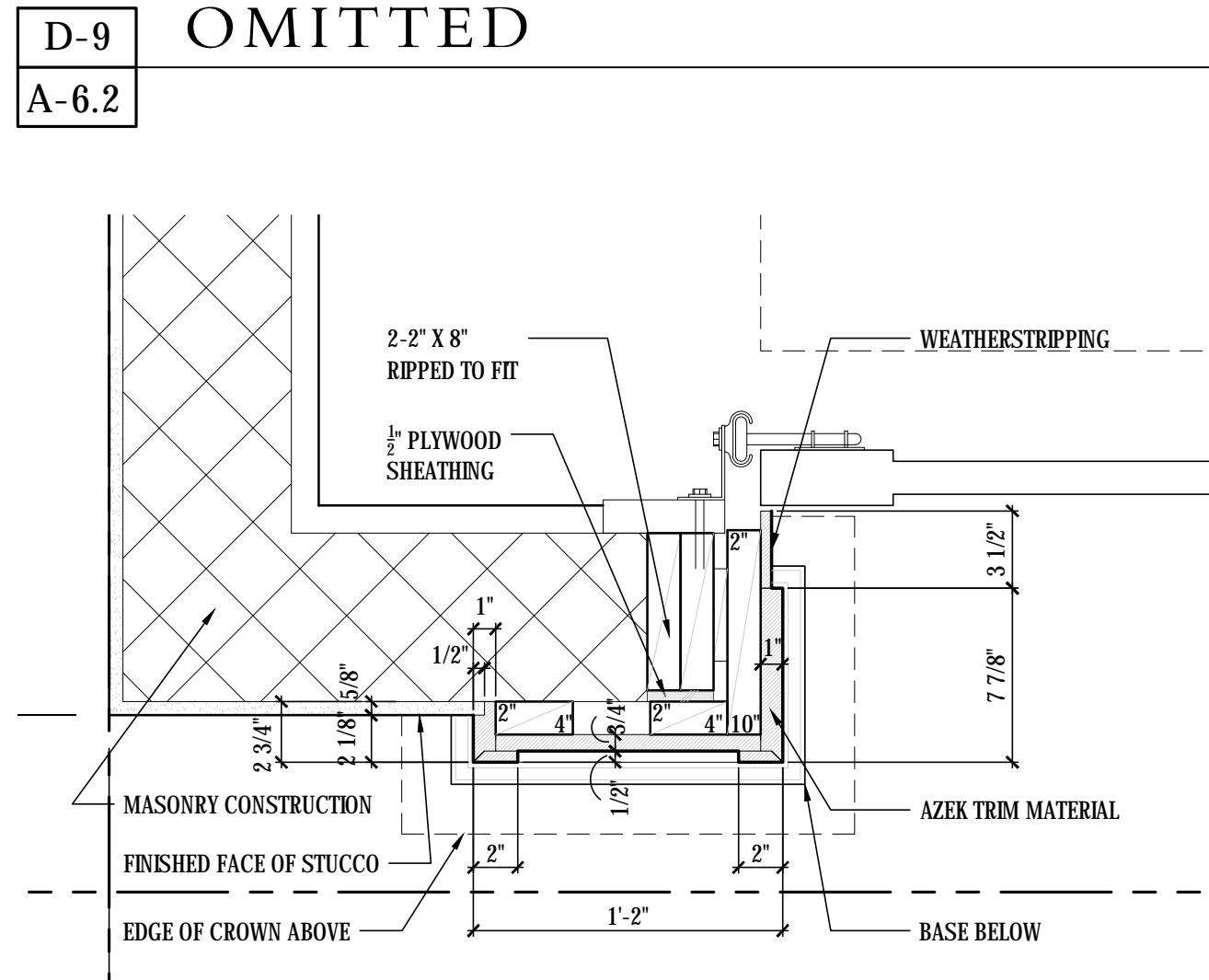

D-10  
A-6.2  
GARAGE DOOR PILASTER PLAN DETAIL #1  
SCALE: 1 1/2"=1'-0"

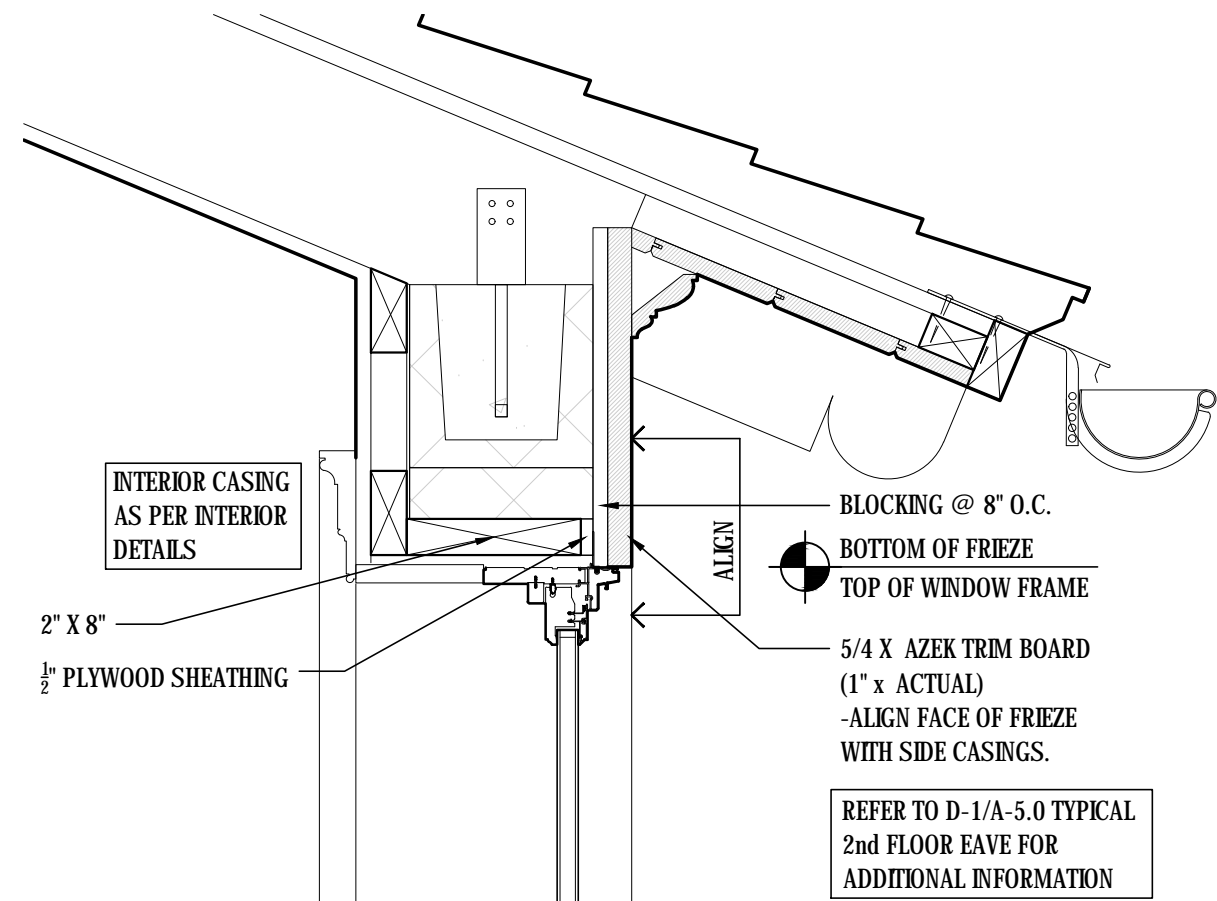

D-2  
A-6.2  
TYPICAL 2nd FLOOR WINDOW HEAD DETAIL  
SCALE: 1 1/2"=1'-0"

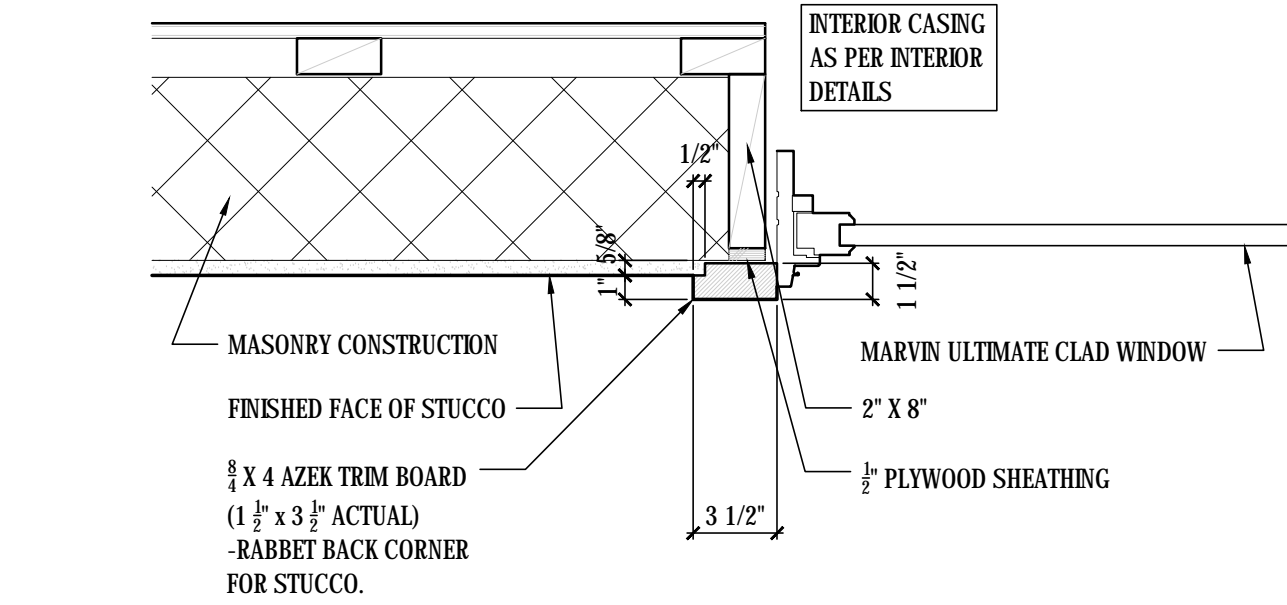

D-3  
A-6.2  
TYP. WINDOW JAMB DETAIL  
SCALE: 1 1/2"=1'-0"

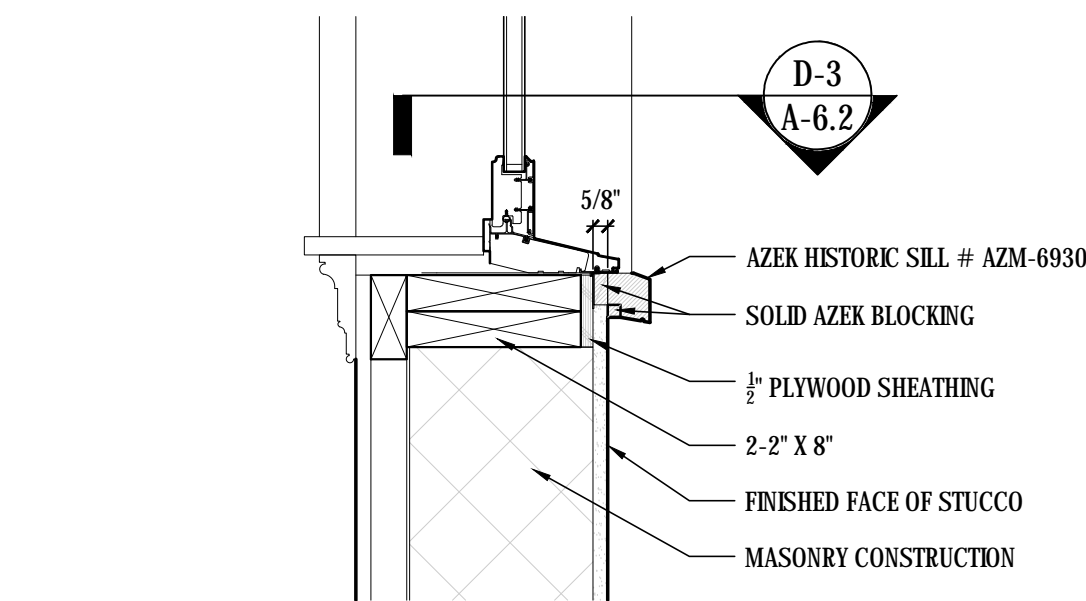

D-4  
A-6.2  
TYP. WINDOW SILL DETAIL  
SCALE: 1 1/2"=1'-0"

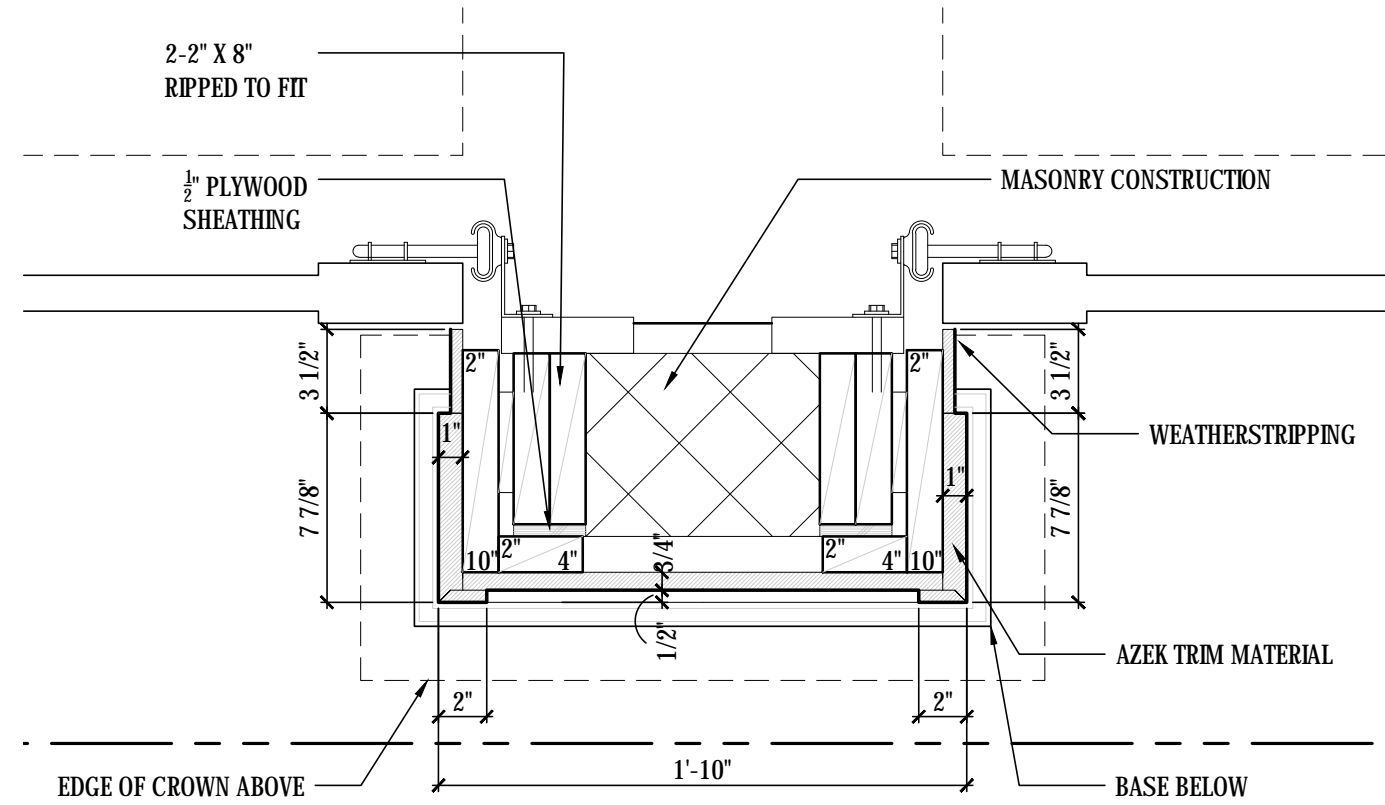

D-11  
A-6.2  
GARAGE DOOR PILASTER PLAN DETAIL #2  
SCALE: 1 1/2"=1'-0"

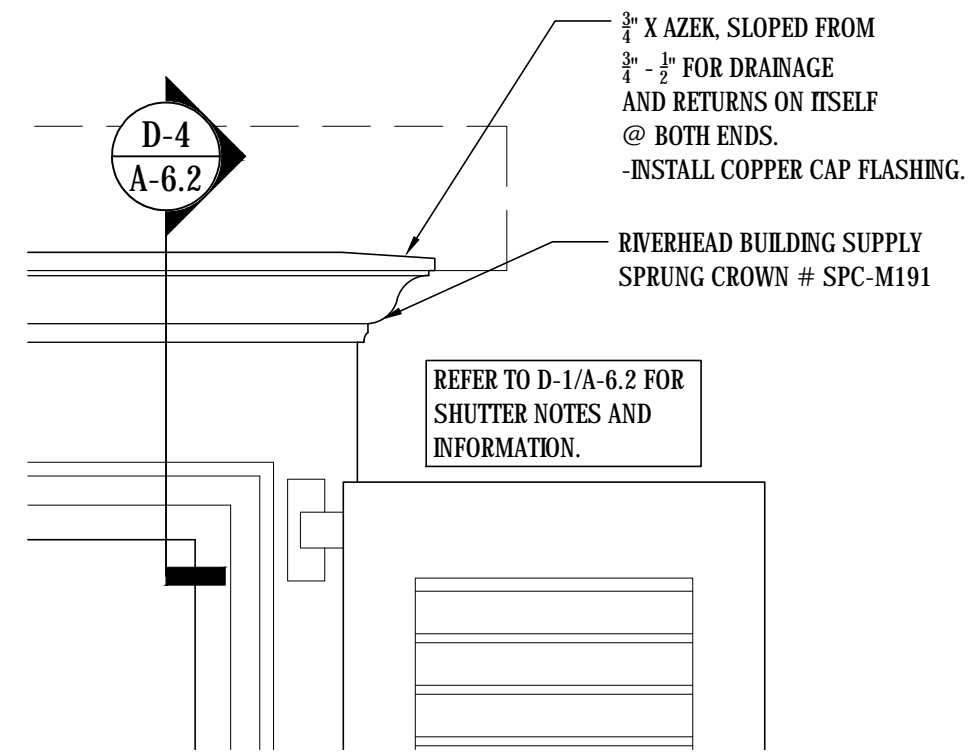

D-5  
A-6.2  
TYPICAL 1st FLOOR WINDOW HEAD ELEVATION DETAIL  
SCALE: 1 1/2"=1'-0"

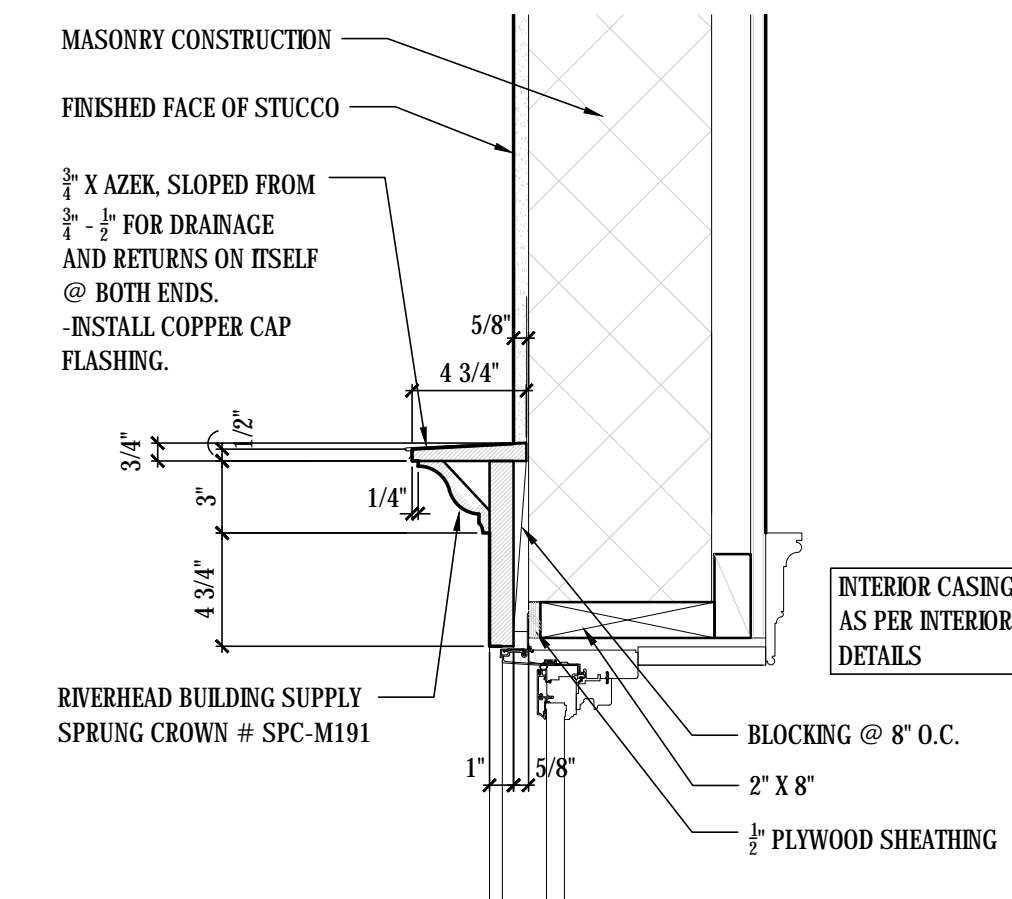

D-6  
A-6.2  
TYPICAL 1st FLOOR WINDOW HEAD SECTION DETAIL  
SCALE: 1 1/2"=1'-0"

D-7  
A-6.2  
OMITTED  
SCALE: 1 1/2"=1'-0"

D-12  
A-6.2  
OMITTED  
SCALE: 1 1/2"=1'-0"

CURRENTLY PROPOSED

DATE LOG	
NO.	ISSUE DATE
1	FIRST SUBMITTAL (ARCOM), 11-03-2023
2	SECOND SUBMITTAL (ARCOM), 11-20-2023
3	FINAL SUBMITTAL (ARCOM), 12-07-2023
4	1st RESUBMISSION (ARCOM), 3-11-2024
5	COMPARISON ADDENDUM (ARCOM), 3-15-2024
6	2nd RESUBMISSION (ARCOM), 4-08-2024
7	
8	
9	
10	
11	
12	
13	
14	
15	
16	
17	

CONSULTANTS:

PROFESSIONAL SEAL:

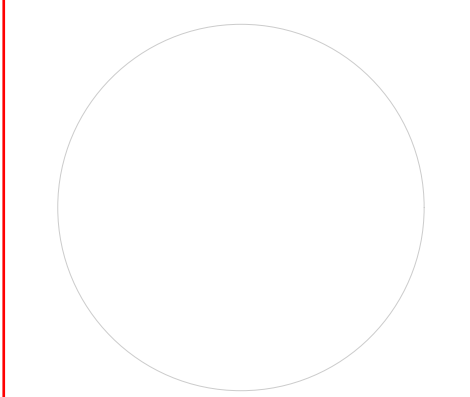

THE DRAWINGS, SPECIFICATIONS, AND OTHER DOCUMENTS PREPARED BY KEAN DESIGNS LTD. FOR THE PROJECT, ARE PROPERTY OF KEAN DESIGNS LTD. SERVICE FOR THE CLIENT SHALL BE LIMITED TO THE PROJECT AND SHALL NOT BE REPRODUCED, COPIED, OR OTHERWISE USED FOR ANY OTHER PROJECT WITHOUT THE WRITTEN PERMISSION OF KEAN DESIGNS LTD. KEAN DESIGNS LTD. SHALL NOT BE RESPONSIBLE FOR ANY ERRORS OR OMISSIONS IN THE DRAWINGS, SPECIFICATIONS, AND OTHER DOCUMENTS PREPARED BY KEAN DESIGNS LTD. FOR THE PROJECT, OR FOR THE CONSTRUCTION OF THE PROJECT FROM THE DRAWINGS.



KEAN DESIGNS LTD.

5 MAIN STREET  
COLD SPRING HARBOR  
NEW YORK, 11724

T: +1 (631) 367-9696  
E: info@keandesigns.com

PROJECT ADDRESS:

MIRAFLORES  
260 MIRAFLORES DRIVE  
TOWN OF PALM BEACH, FLORIDA

AS NOTED | ED  
SCALE | DRAWN

© 2016  
JOB | KEAN DESIGNS

A-6.2







NO.	ISSUE
	DATE

1	FIRST SUBMITTAL (ARCOM)
2	11-03-2023
3	SECOND SUBMITTAL (ARCOM)
4	11-20-2023
5	FINAL SUBMITTAL (ARCOM)
6	12-07-2023
7	1st RESUBMISSION (ARCOM)
8	3-11-2024
9	COMPARISON ADDENDUM (ARCOM)
10	3-15-2024
11	2nd RESUBMISSION (ARCOM)
12	4-08-2024
13	
14	
15	
16	
17	

CONSULTANTS:

PROFESSIONAL SEAL:

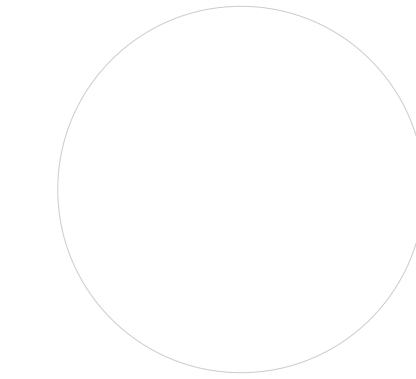

THE DRAWINGS, SPECIFICATIONS, AND OTHER DOCUMENTS PREPARED BY KEAN DESIGNS LTD FOR THE PROJECT, ARE PROPERTY OF KEANDESIGNS LTD. SERVICES FOR THE CLIENT SHALL BE LIMITED TO THE PROJECT AND, SHALL BE PROVIDED WITHOUT LIABILITY TO THE CLIENT. THE CLIENT SHALL BE RESPONSIBLE FOR OBTAINING ALL NECESSARY PERMITS, APPROVALS, AND OTHER DOCUMENTS REQUIRED FOR THE PROJECT. KEANDESIGNS LTD SHALL NOT BE RESPONSIBLE FOR ANY DELAYS OR COSTS INCURRED BY THE CLIENT DUE TO THE CLIENT'S FAILURE TO OBTAIN THE NECESSARY PERMITS, APPROVALS, AND OTHER DOCUMENTS. KEANDESIGNS LTD SHALL NOT BE RESPONSIBLE FOR ANY DELAYS OR COSTS INCURRED BY THE CLIENT DUE TO THE CLIENT'S FAILURE TO OBTAIN THE NECESSARY PERMITS, APPROVALS, AND OTHER DOCUMENTS.



KEAN DESIGNS LTD.

5 MAIN STREET  
COLD SPRING HARBOR  
NEW YORK, 11724

T: +1 (631) 367-9696  
E: info@keandesigns.com

PROJECT ADDRESS:

MIRAFLORES  
260 MIRAFLORES DRIVE  
TOWN OF PALM BEACH, FLORIDA

AS NOTED | ED

SCALE | DRAWN

JOB | © 2016 KEAN DESIGNS

A-6.2a

EXTERIOR DETAILS

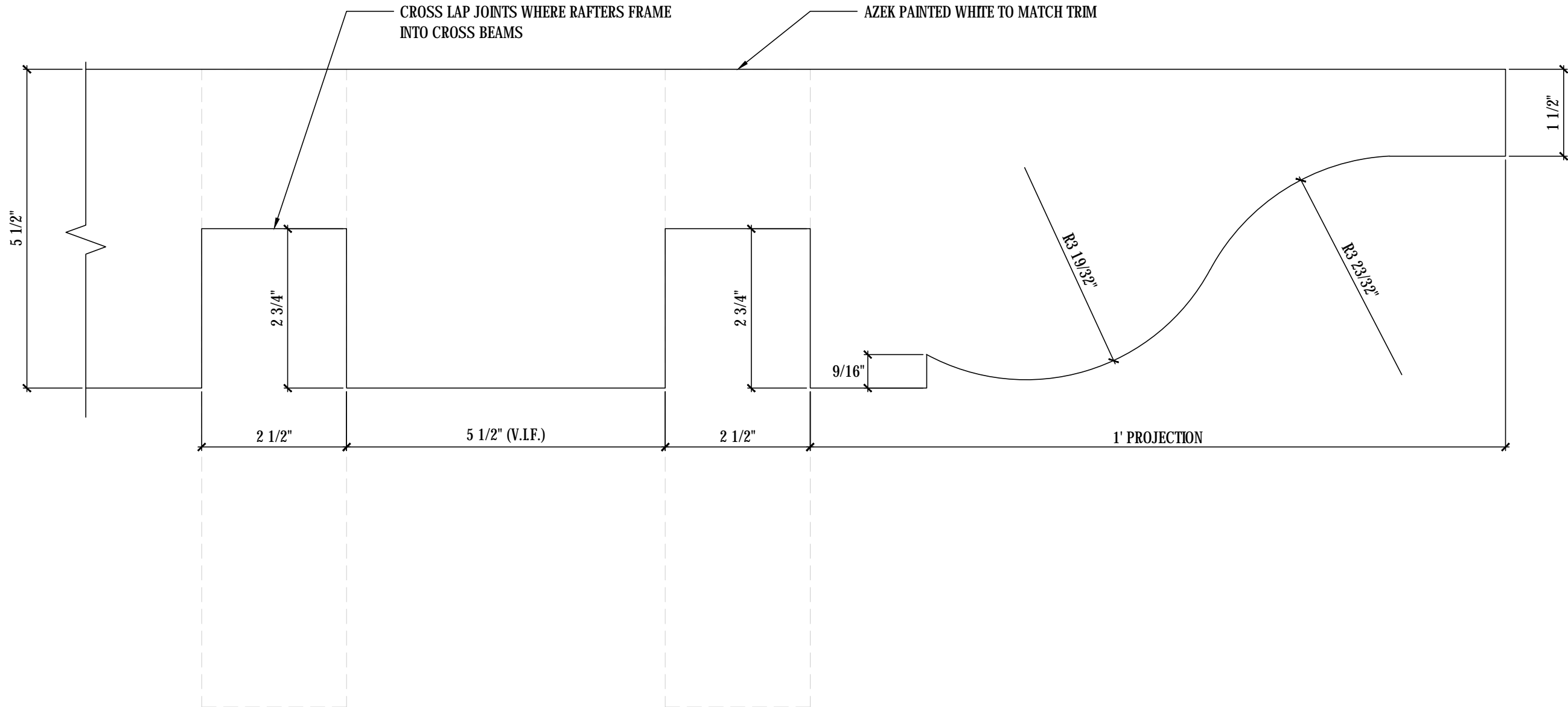

CURRENTLY PROPOSED

D-2  
A-6.2a

RAFTER TAIL DETAIL AT TRELLIS ONLY

SCALE: 6"=1'-0"

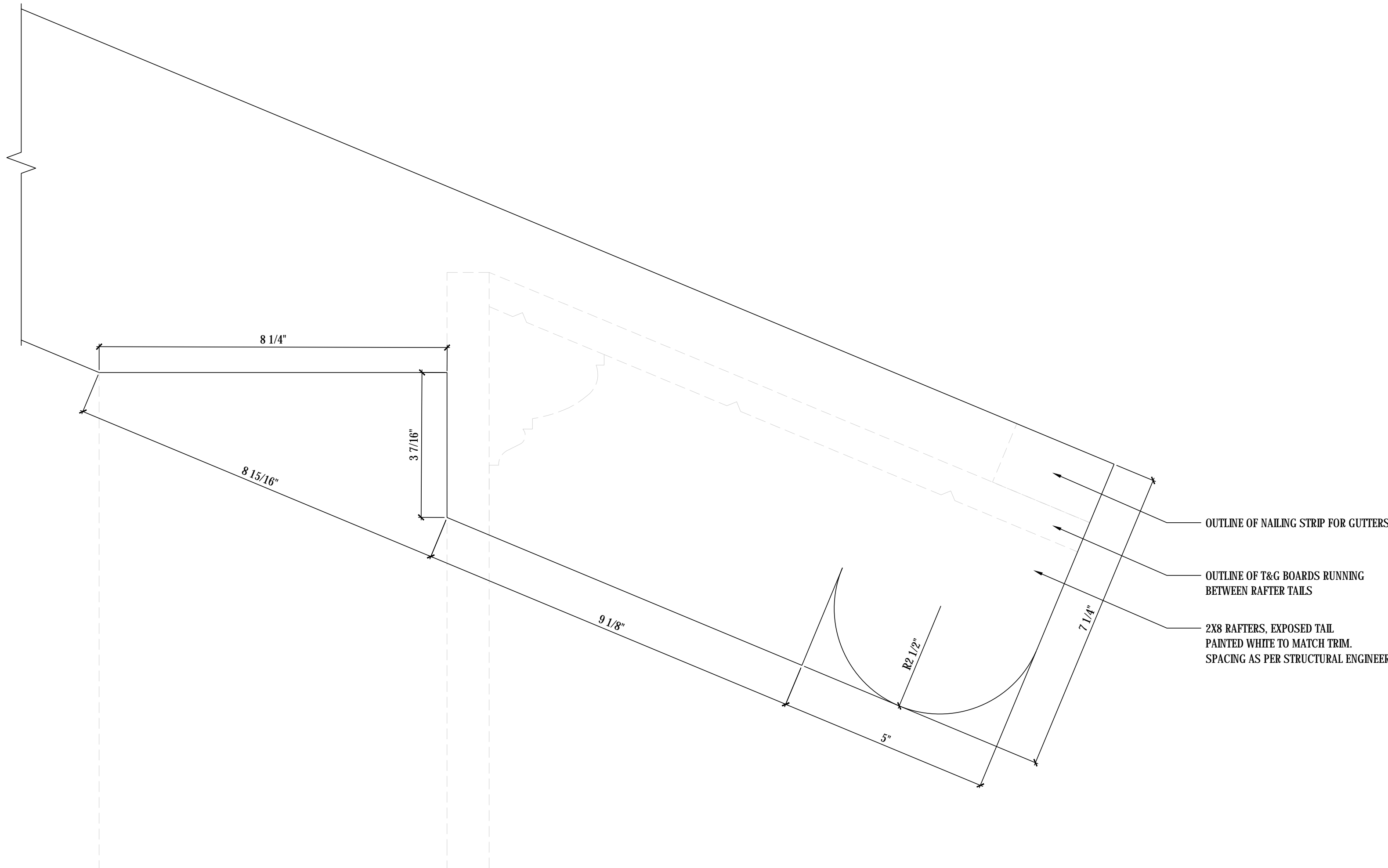

CURRENTLY PROPOSED

D-1  
A-6.2a

RAFTER TAIL DETAIL AT TYPICAL EAVES

SCALE: 6"=1'-0"



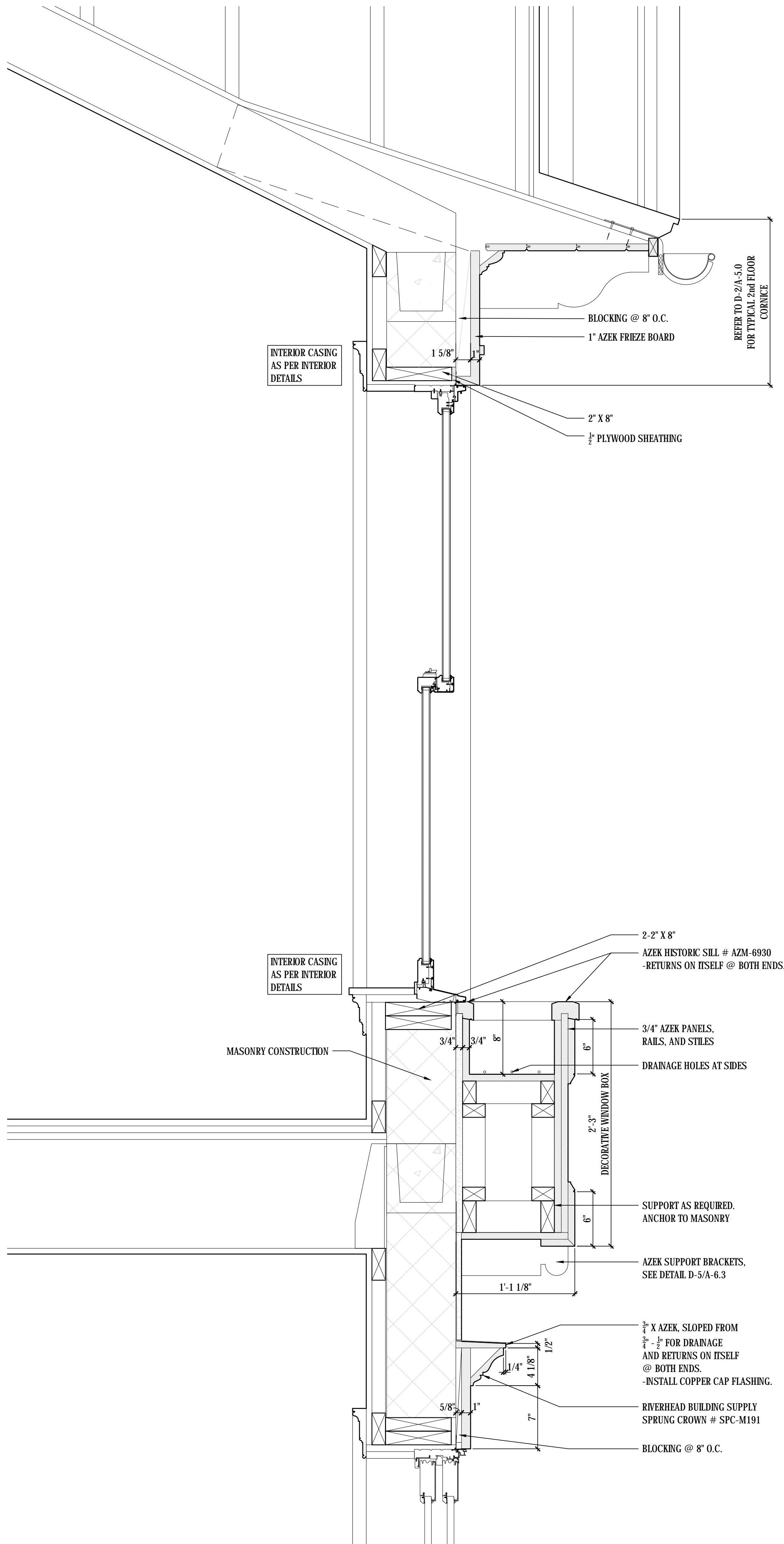

**D-1**  
**A-6.2b** MASTER BEDROOM WINDOW SECTION DETAIL  
SCALE: 1 1/2"=1'-0"

FORMERLY PROPOSED

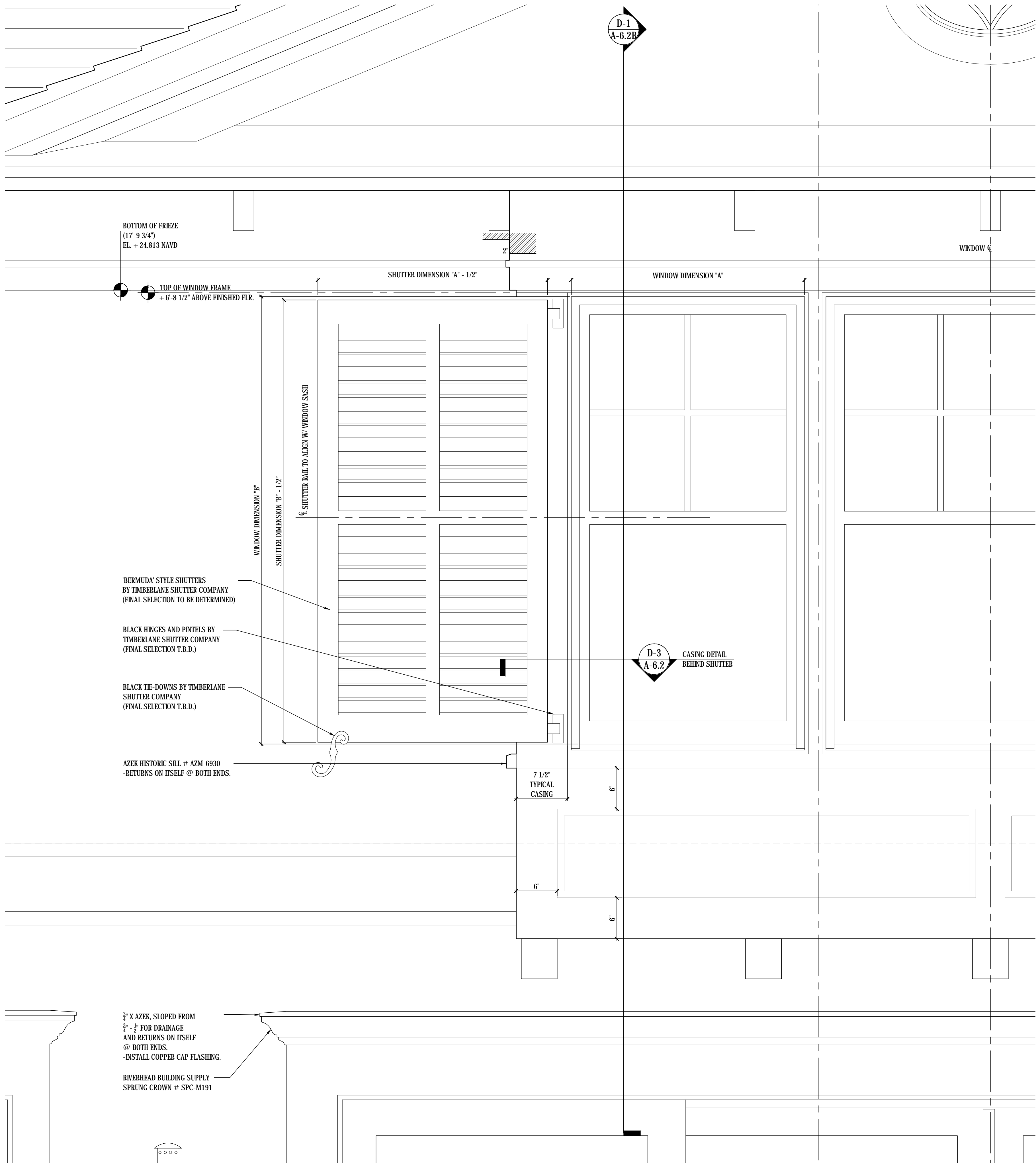

**E-1**  
**A-6.2b** MASTER BEDROOM WINDOW ELEVATION DETAIL  
SCALE: 1 1/2"=1'-0"

FORMERLY PROPOSED

ARCHITECTURE Page 41 of 67

DATE LOG	
NO.	ISSUE DATE
1	FIRST SUBMITTAL (ARCOM)
2	SECOND SUBMITTAL (ARCOM)
3	FINAL SUBMITTAL (ARCOM)
4	1st RE-SUBMISSION (ARCOM)
5	COMPARISON ADDENDUM (ARCOM)
6	
7	
8	
9	
10	
11	
12	
13	
14	
15	
16	
17	
CONSULTANTS	
PROFESSIONAL SEAL	
THE DRAWINGS, SPECIFICATIONS, AND OTHER DOCUMENTS PREPARED BY KEAN DESIGNS LTD. FOR THIS PROJECT ARE HEREBY SUBMITTED TO THE PROJECT AND SHALL BE THE PROPERTY OF KEAN DESIGNS LTD. NO PART OF THIS PROJECT SHALL BE REPRODUCED OR TRANSMITTED IN ANY FORM OR BY ANY MEANS, ELECTRONIC OR MECHANICAL, INCLUDING PHOTOCOPYING, RECORDING, OR BY ANY INFORMATION STORAGE AND RETRIEVAL SYSTEM, WITHOUT PERMISSION IN WRITING FROM KEAN DESIGNS LTD. ANY UNAUTHORIZED USE OF THESE DOCUMENTS SHALL BE AT THE USER'S SOLE RISK AND WITHOUT LIABILITY TO KEAN DESIGNS LTD. FOR ANY DAMAGES, LOSSES, OR INJURIES THAT MAY BE INCURRED BY THE USER OR ANY OTHER PARTY. THIS AGREEMENT SHALL BE IN FULL FORCE AND EFFECT FROM THE DATE OF SIGNATURE OF THE USER AND SHALL REMAIN IN FULL FORCE AND EFFECT UNTIL THE PROJECT IS COMPLETED BY THE PROJECT FOR THE USER.	



KEAN DESIGNS  
LTD.

5 MAIN STREET  
COLD SPRING HARBOR  
NEW YORK, 11724

T: +1 (631) 367-9696  
E: info@keandesigns.com

PROJECT ADDRESS:

MIRAFLORES

260 MIRAFLORES DRIVE  
TOWN OF PALM BEACH, FLORIDA

AS NOTED	ED
SCALE	DRAWN
JOB	© 2016 KEAN DESIGNS

**A-6.2b**

EXTERIOR DETAILS



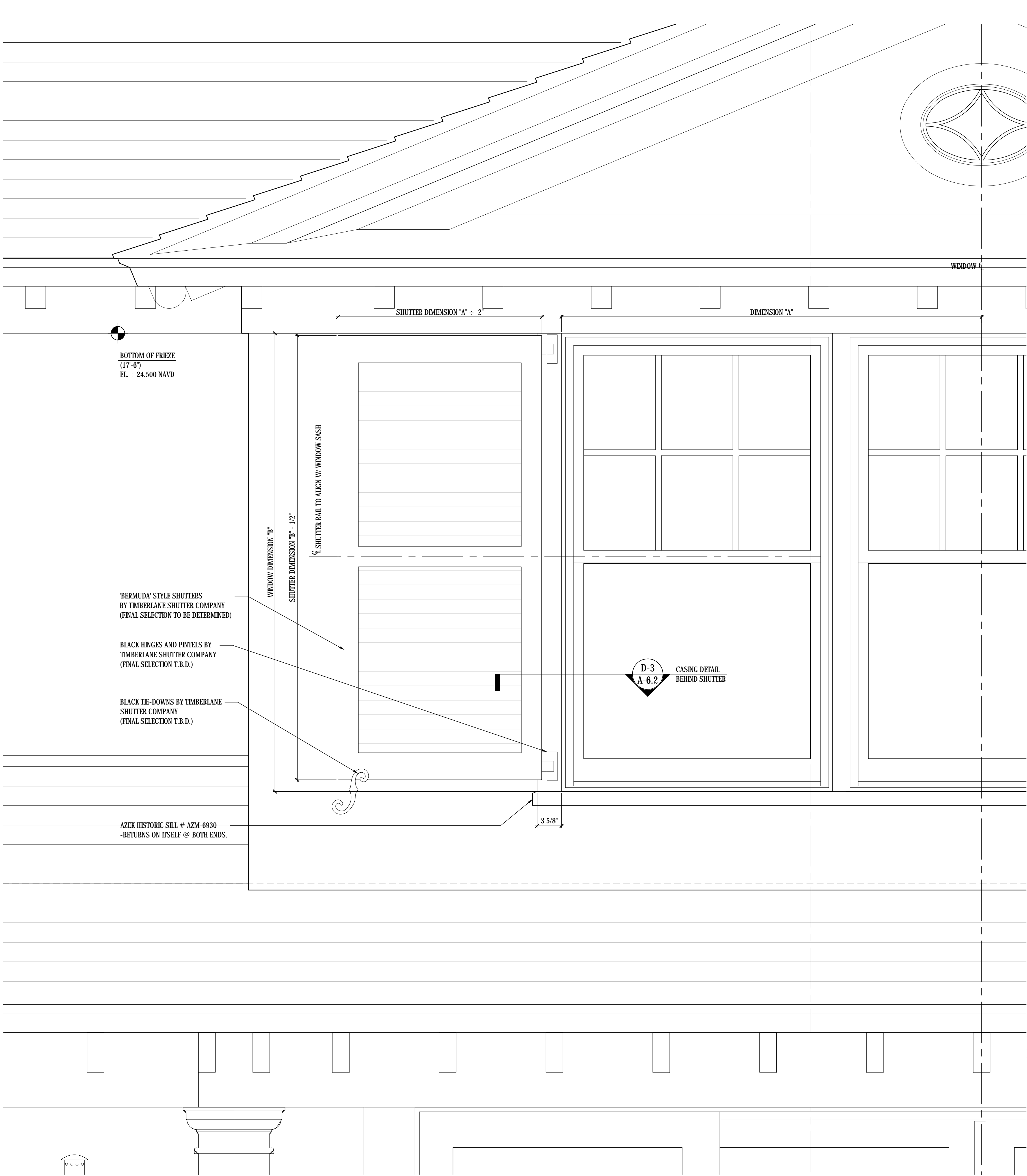

DATE LOG	
NO.	ISSUE DATE
1	FIRST SUBMITTAL (ARCOM) 11-03-2023
2	SECOND SUBMITTAL (ARCOM) 11-20-2023
3	FINAL SUBMITTAL (ARCOM) 12-07-2023
4	1st RESUBMISSION (ARCOM) 3-11-2024
5	COMPARISON ADDENDUM (ARCOM) 3-15-2024
6	2nd RESUBMISSION (ARCOM) 4-08-2024
7	
8	
9	
10	
11	
12	
13	
14	
15	
16	
17	

CONSULTANTS:

PROFESSIONAL SEAL

THE DRAWINGS, SPECIFICATIONS, AND OTHER DOCUMENTS PREPARED BY KEAN DESIGNS, LTD. FOR THIS PROJECT, ARE PROPERTY OF KEAN DESIGNS, LTD. SERVICE FOR THE CLIENT SHALL BE LIMITED TO THE PROJECT AND SHALL NOT BE REPRODUCED, COPIED, OR OTHERWISE USED IN ANY MANNER WITHOUT THE WRITTEN PERMISSION OF KEAN DESIGNS, LTD. ANY REUSE OR MODIFICATION OF THESE DOCUMENTS WITHOUT THE WRITTEN PERMISSION OF KEAN DESIGNS, LTD. SHALL BE AT THE USER'S SOLE RISK AND WITHOUT LIABILITY TO KEAN DESIGNS, LTD.



KEAN DESIGNS LTD.

5 MAIN STREET  
COLD SPRING HARBOR  
NEW YORK, 11724

T: +1 (631) 367-9696  
E: info@keandesigns.com

PROJECT ADDRESS:

MIRAFLORES

260 MIRAFLORES DRIVE  
TOWN OF PALM BEACH, FLORIDA

AS NOTED	ED
SCALE	DRAWN
JOB	© 2016 KEAN DESIGNS

A-6.2b

EXTERIOR DETAILS

D-1  
A-6.2b

OMITTED

SCALE: 1 1/2"=1'-0"

CURRENTLY PROPOSED

E-1  
A-6.2b

MASTER BEDROOM WINDOW ELEVATION DETAIL

SCALE: 1 1/2"=1'-0"

CURRENTLY PROPOSED







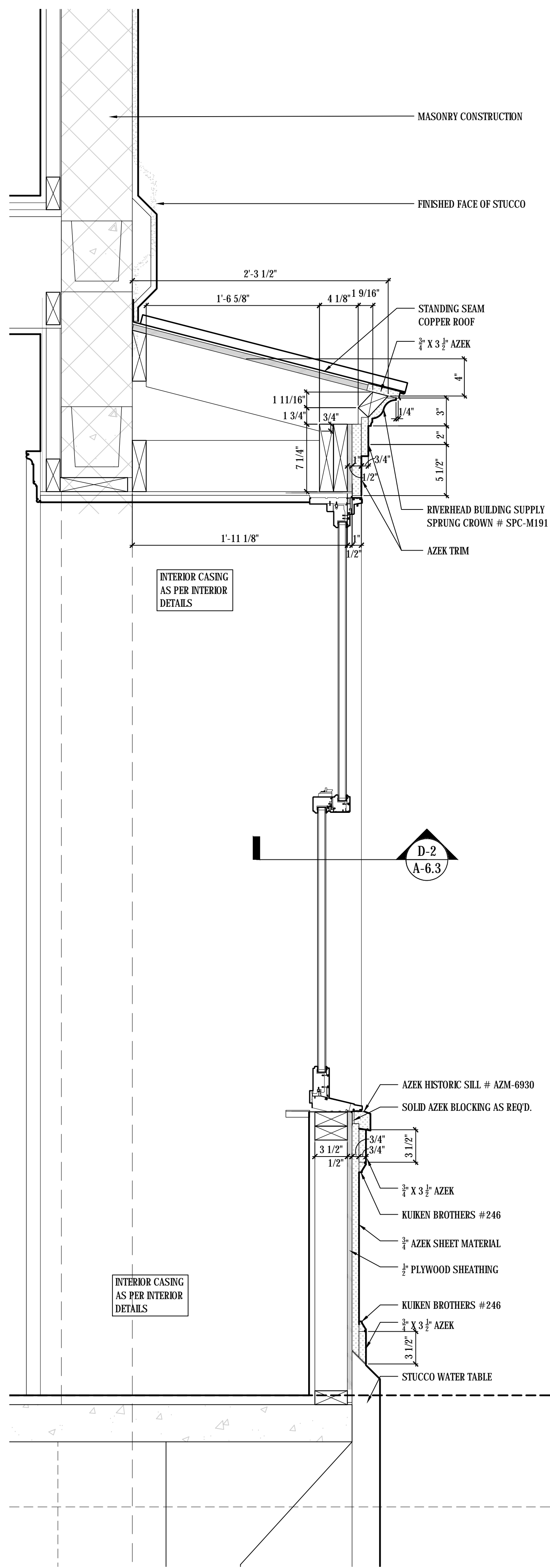

WS-1 WALL SECTION @ DEN BAY WINDOW  
A-6.3 SCALE: 1 1/2"=1'-0"

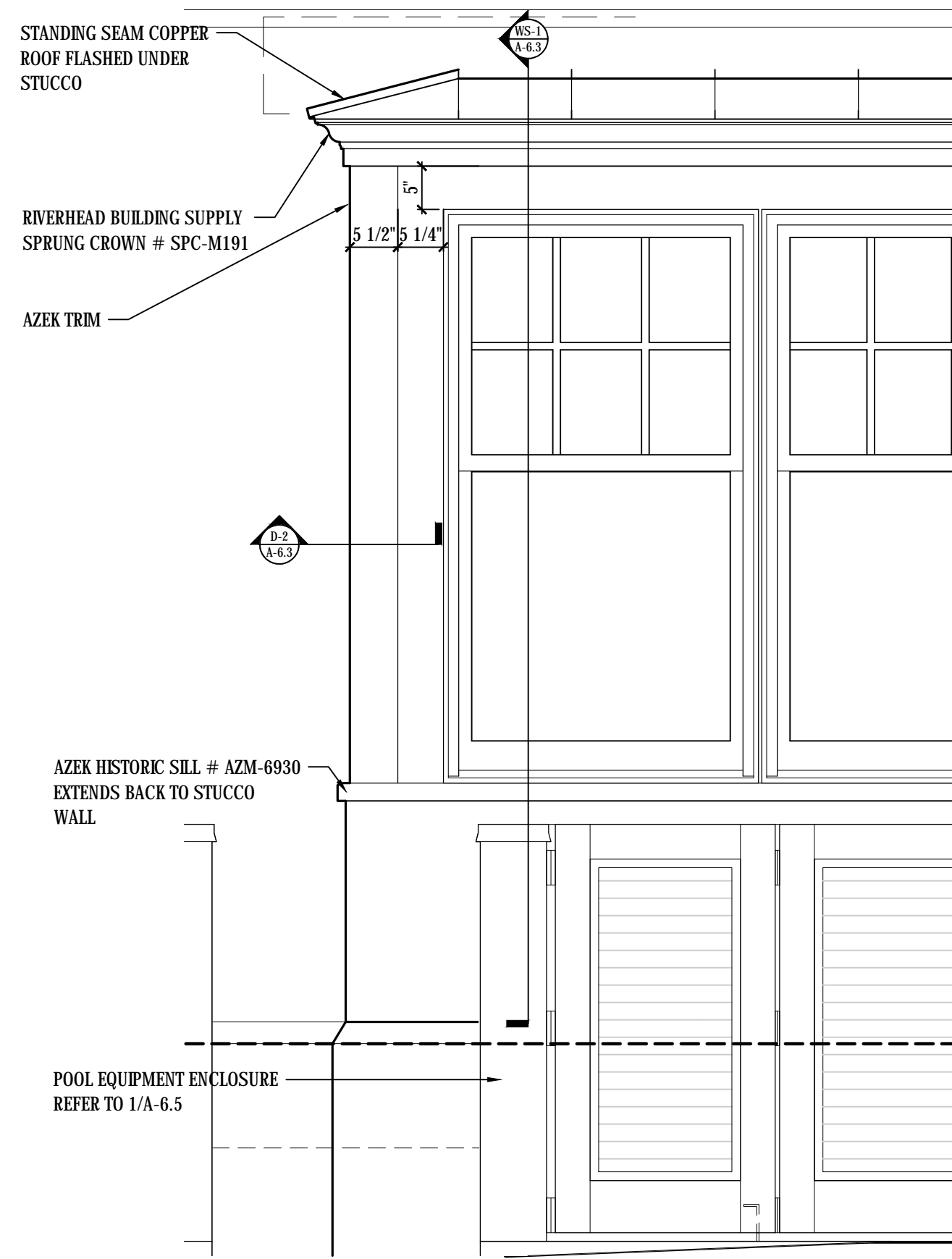

D-1 ELEVATION DETAIL @ DEN BAY WINDOW  
A-6.3 SCALE: 3/4"=1'-0"

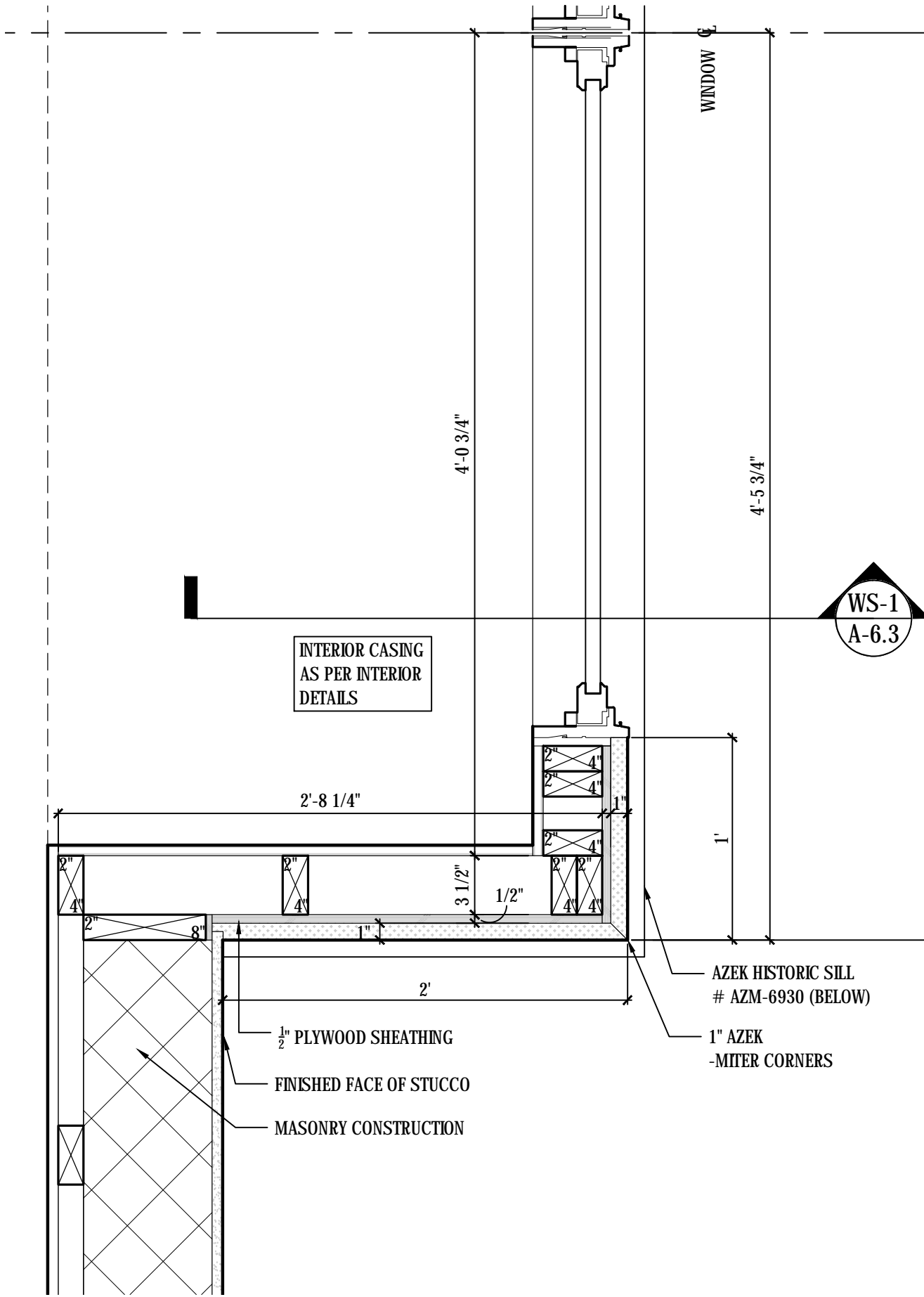

D-2 PLAN DETAIL @ DEN BAY WINDOW  
A-6.3 SCALE: 1 1/2"=1'-0"

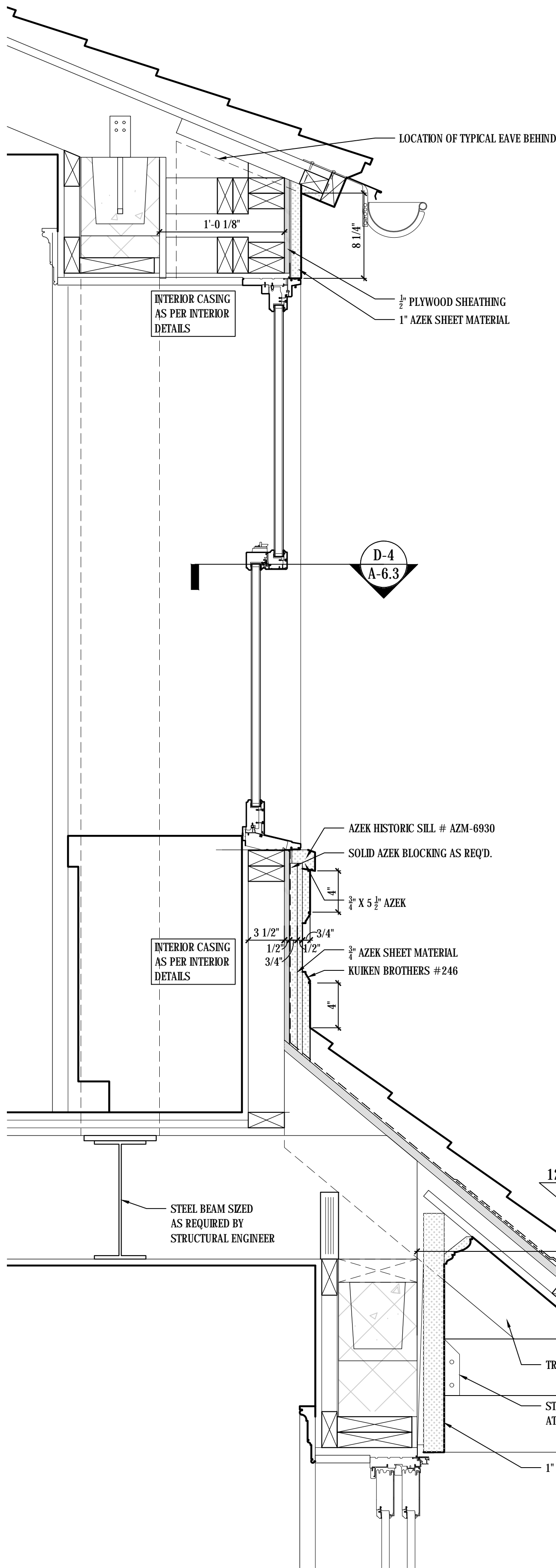

WS-2 WALL SECTION @ 2nd FLOOR BAY WINDOW AND TRELLIS  
A-6.3 SCALE: 1 1/2"=1'-0"

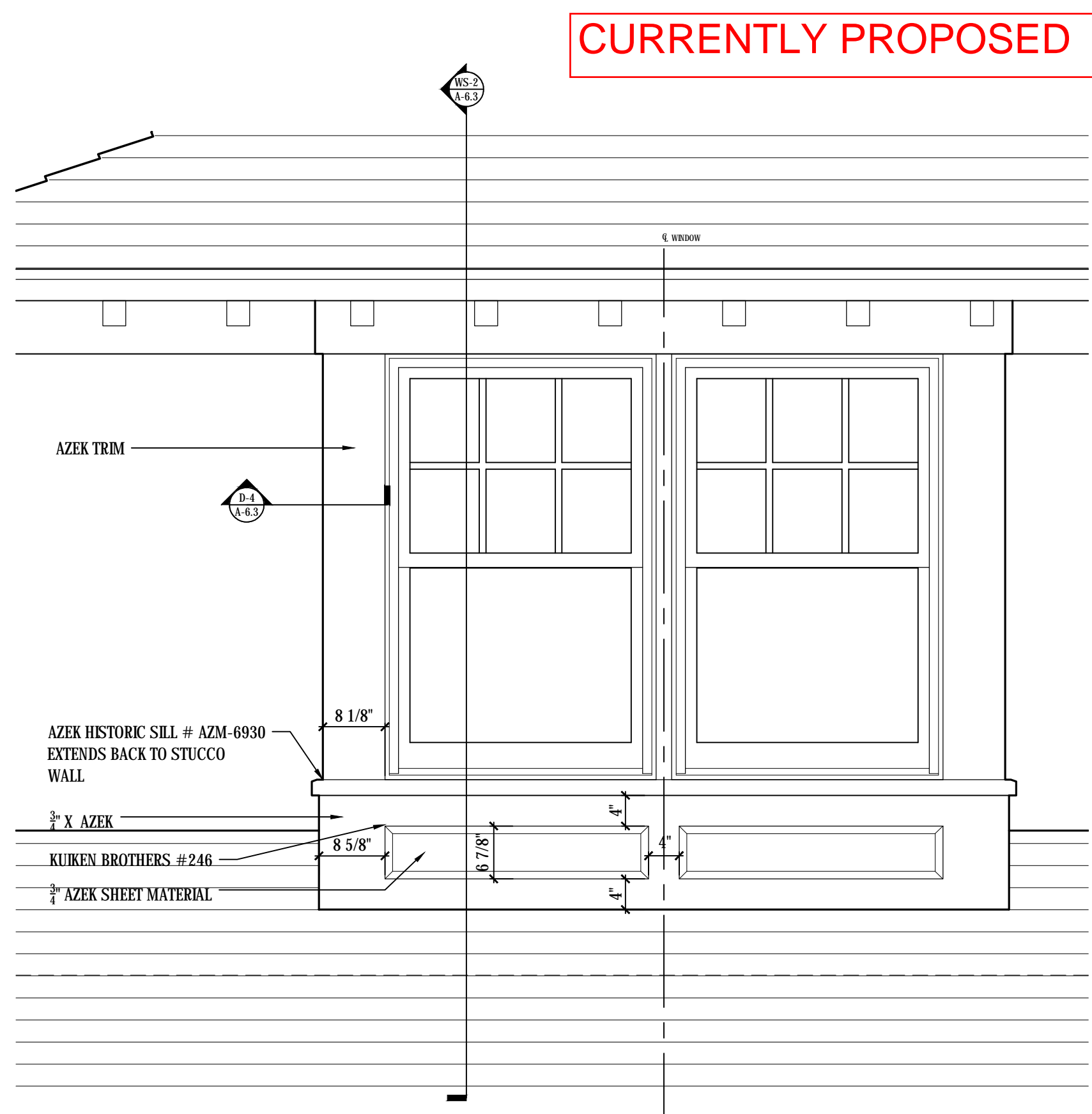

D-3 ELEV. DETAIL @ 2F BAY WINDOW  
A-6.3 SCALE: 3/4"=1'-0"

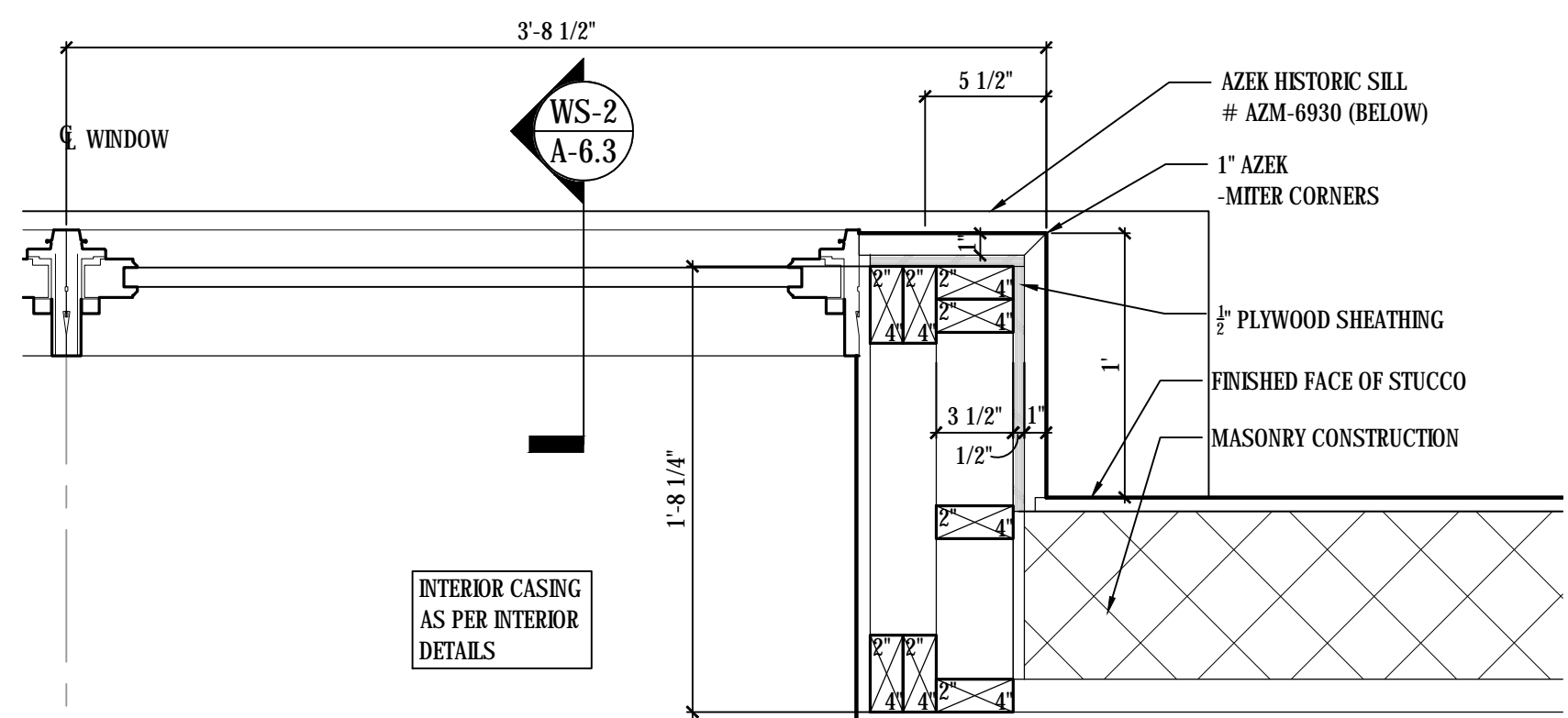

D-4 PLAN DETAIL @ 2nd FLOOR BAY WINDOW  
A-6.3 SCALE: 1 1/2"=1'-0"

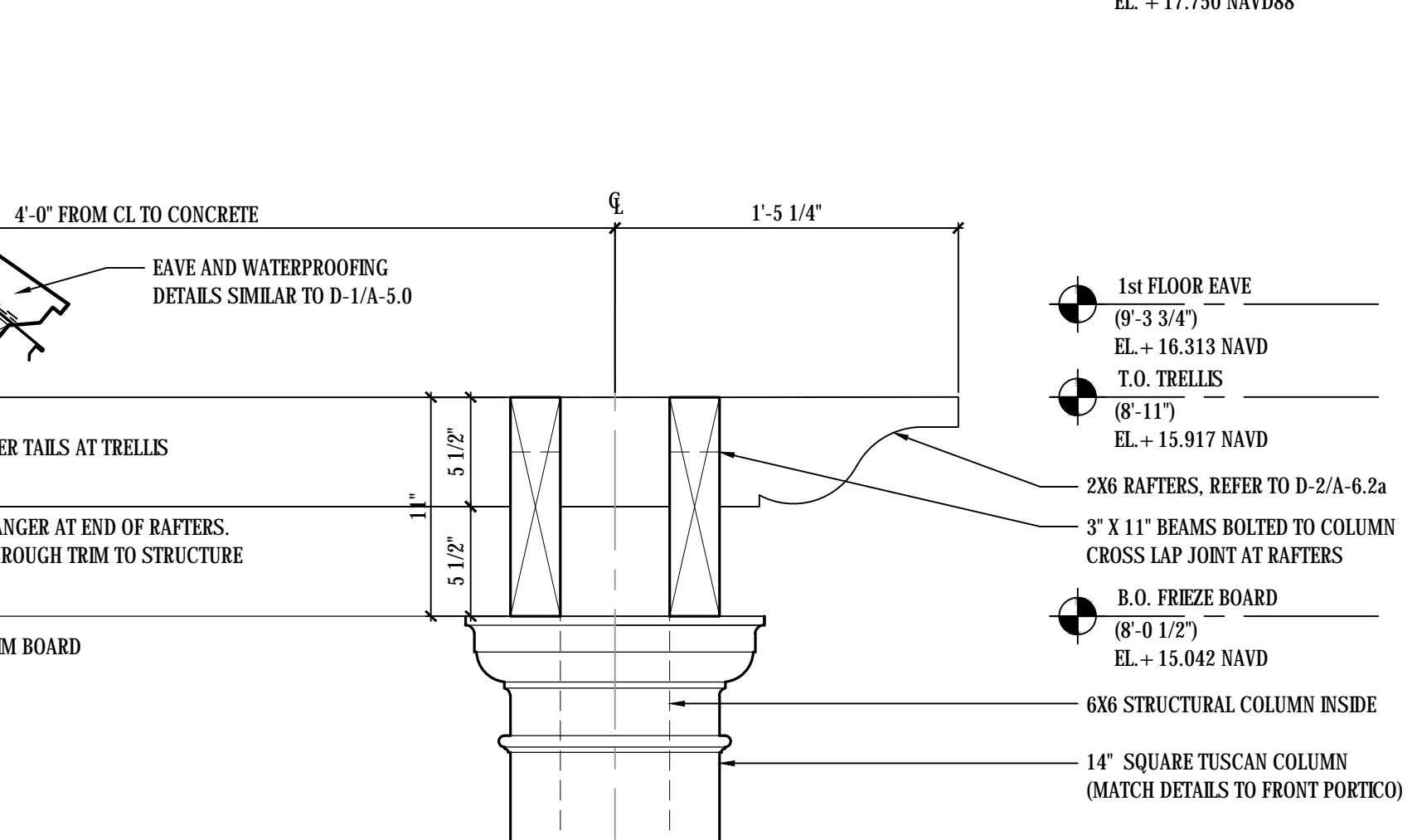

D-5 WALL SECTION @ 2nd FLOOR BAY WINDOW AND TRELLIS  
A-6.3 SCALE: 1 1/2"=1'-0"

CURRENTLY PROPOSED

NO.

ISSUE DATE

1	FOR REVIEW
2	FIRST SUBMITTAL (ARCOM)
3	SECOND SUBMITTAL (ARCOM)
4	FINAL SUBMITTAL (ARCOM)
5	1st RESUBMISSION (ARCOM)
6	COMPARISON ADDENDUM (ARCOM)
7	2nd RESUBMISSION (ARCOM)
8	
9	
10	
11	
12	
13	
14	
15	
16	
17	

CONSULTANTS:

PROFESSIONAL SEAL

KEAN DESIGNS LTD.  
5 MAIN STREET  
COLD SPRING HARBOR  
NEW YORK, 11724  
T: +1 (631) 367-9696  
E: info@keandesigns.com

PROJECT ADDRESS:

MIRAFLORES  
260 MIRAFLORES DRIVE  
TOWN OF PALM BEACH, FLORIDA

AS NOTED  
SCALE

ED  
DRAWN

© 2016  
KEAN DESIGNS

A-6.3

BAY WINDOW DETAILS







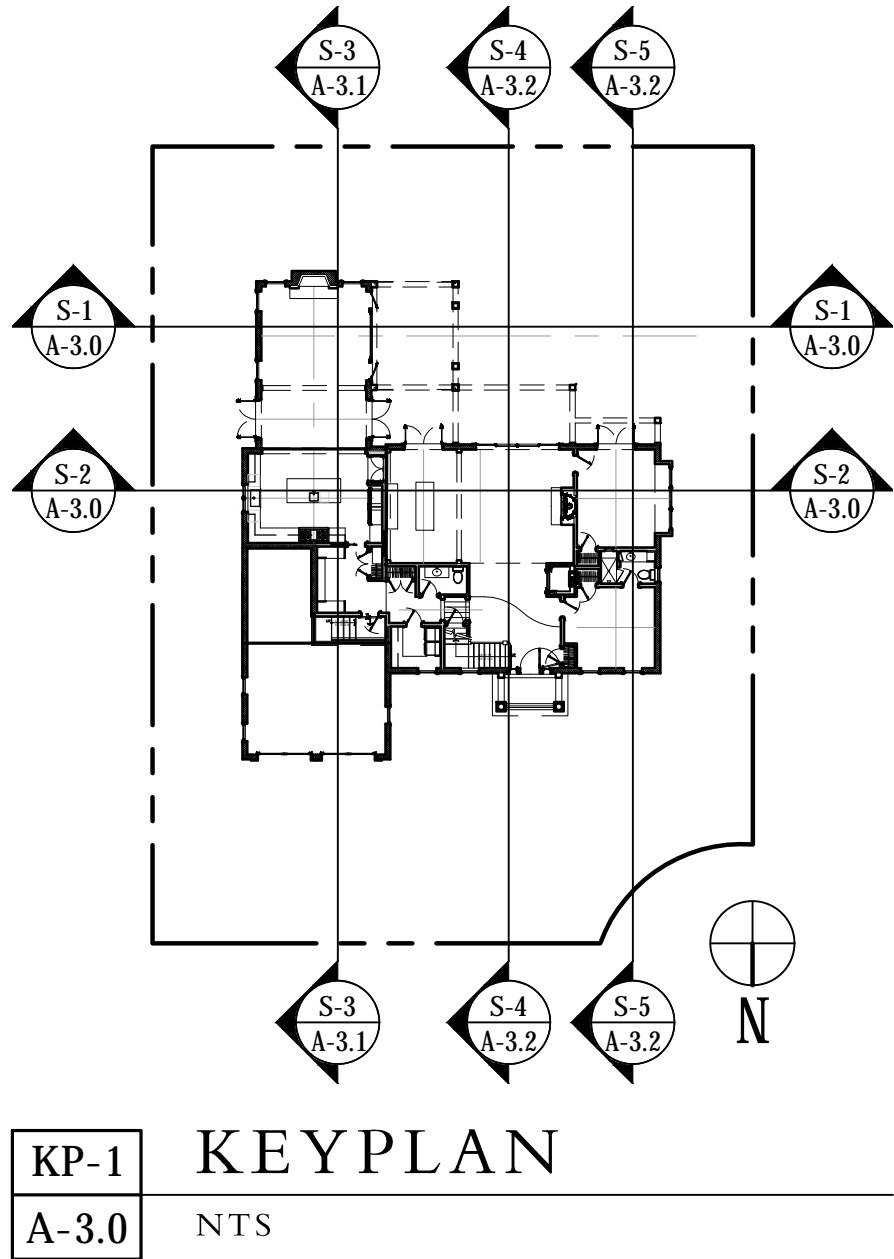
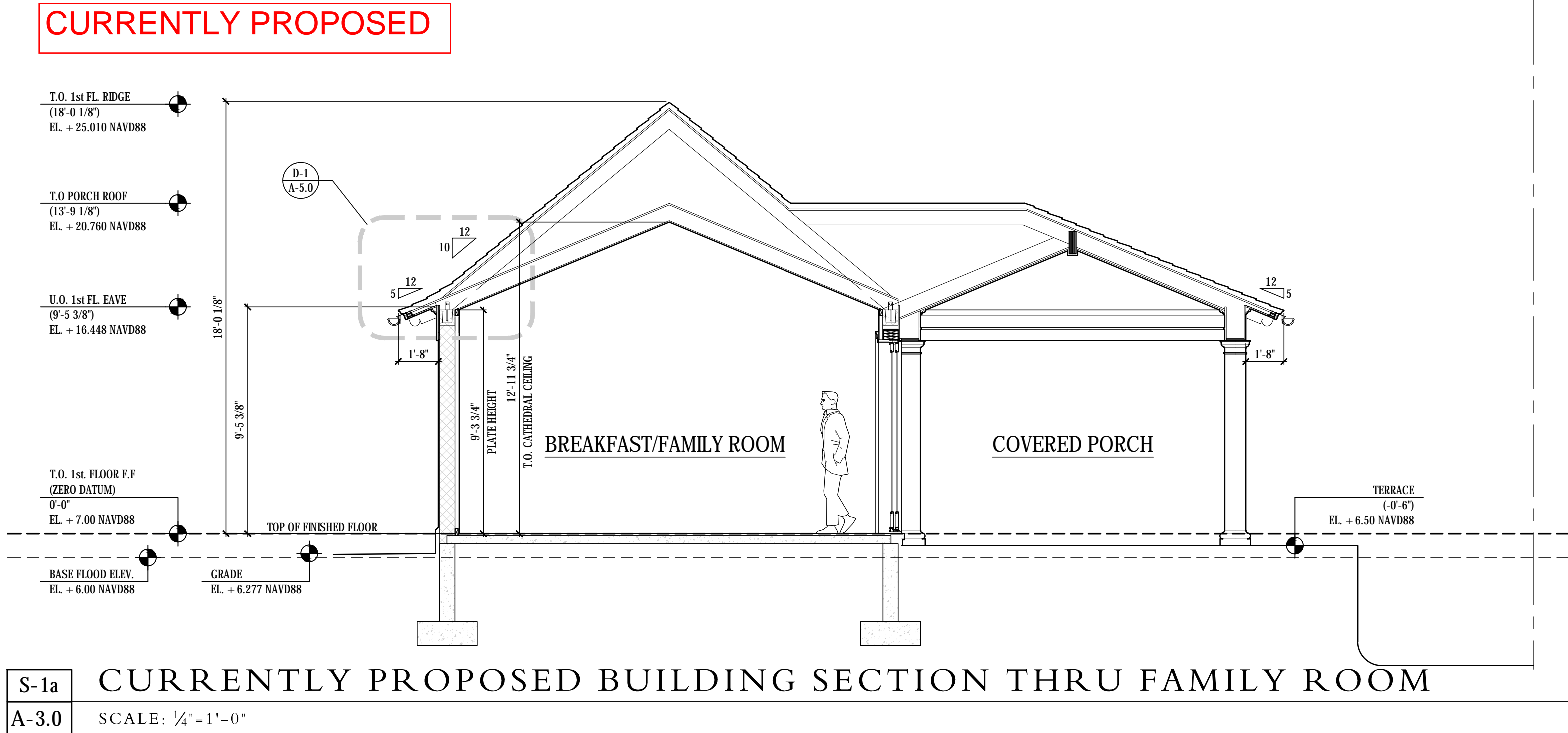
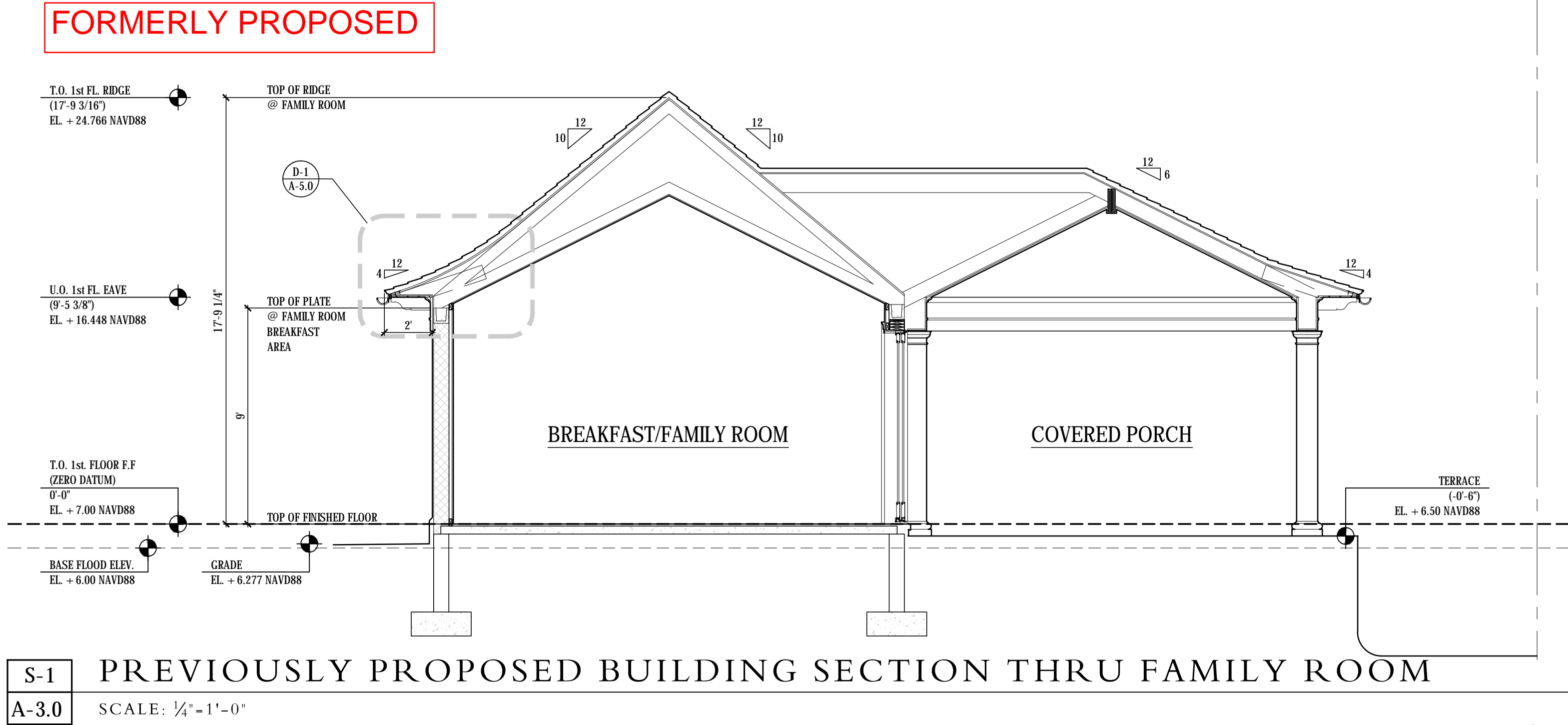

DATE LOG	
NO.	ISSUE DATE
1	FOR REVIEW 10-25-2019
2	FIRST SUBMITTAL (ARCOM) 11-02-2023
3	SECOND SUBMITTAL (ARCOM) 11-20-2023
4	FINAL SUBMITTAL (ARCOM) 12-07-2023
5	1st RESUBMISSION (ARCOM) 3-11-2024
6	COMPARISON ADDENDUM (ARCOM) 3-15-2024
7	2nd RESUBMISSION (ARCOM) 4-8-2024
8	
9	
10	
11	
12	
13	
14	
15	
16	
17	

CONSULTANTS	

PROFESSIONAL SEAL	

THE DRAWINGS, SPECIFICATIONS, AND OTHER DOCUMENTS PREPARED BY KEAN DESIGNS LTD. FOR THE PROJECT, ARE PROPERTY OF KEAN DESIGNS LTD. SERVICE FOR THE CLIENT SHALL BE LIMITED TO THE PROJECT AND SHALL NOT BE REPRODUCED, COPIED, OR OTHERWISE USED FOR ANY OTHER PROJECT WITHOUT THE WRITTEN CONSENT OF KEAN DESIGNS LTD. ANY REUSE OF THESE DOCUMENTS WITHOUT THE WRITTEN CONSENT OF KEAN DESIGNS LTD. SHALL BE AT THE USER'S SOLE RISK AND WITHOUT LIABILITY TO KEAN DESIGNS LTD. ANY REUSE OF THESE DOCUMENTS WITHOUT THE WRITTEN CONSENT OF KEAN DESIGNS LTD. SHALL BE AT THE USER'S SOLE RISK AND WITHOUT LIABILITY TO KEAN DESIGNS LTD.

KEAN DESIGNS  
LTD.

5 MAIN STREET  
COLD SPRING HARBOR  
NEW YORK, 11724

T: +1 (631) 367-9696  
E: info@keandesigns.com

PROJECT ADDRESS:

MIRAFLORES

260 MIRAFLORES DRIVE  
TOWN OF PALM BEACH, FLORIDA

1/4" = 1'-0"	ED
SCALE	DRAWN

JOB	© 2016 KEAN DESIGNS
-----	------------------------

A-3.0

BUILDING SECTIONS



KP-1	KEYPLAN
A-3.0	NTS

S-2	PREVIOUSLY PROPOSED LONGITUDINAL BUILDING SECTION
A-3.0a	SCALE: $\frac{1}{4}" = 1' - 0"$

S-2a	CURRENTLY PROPOSED LONGITUDINAL BUILDING SECTION
A-3.0a	SCALE: $\frac{1}{4}" = 1' - 0"$





1	FOR REVIEW
2	10-25-2019
3	FIRST SUBMITTAL (ARCOM)
4	11-02-2023
5	SECOND SUBMITTAL (ARCOM)
6	11-20-2023
7	FINAL SUBMITTAL (ARCOM)
8	2-2-07-2023
9	1st RESUBMISSION (ARCOM)
10	3-11-2024
11	COMPARISON ADDENDUM (ARCOM)
12	2nd RESUBMISSION (ARCOM)
13	4-8-2024
14	
15	
16	
17	

CONSULTANTS:

PROFESSIONAL SEAL:

THE DRAWINGS, SPECIFICATIONS, AND OTHER DOCUMENTS PREPARED BY KEAN DESIGNS, LTD. FOR THIS PROJECT, ARE INSTRUMENTS OF KEAN DESIGNS, LTD.'S SERVICES FOR THE USE SOLELY WITH RESPECT TO THIS PROJECT AND, UNLESS OTHERWISE PROVIDED, KEAN DESIGNS LTD. SHALL BE THE AUTHOR OF THESE DOCUMENTS AND SHALL RETAIN ALL COMMON LAW, STATUTORY, AND OTHER RESERVED RIGHTS INCLUDING THE COPYRIGHT. DRAWINGS, SPECIFICATIONS AND OTHER DOCUMENTS SHALL NOT BE USED BY THE OWNER OR OTHERS ON OTHER PROJECTS FOR ADDITION TO THIS PROJECT OR FOR THE COMPLETION OF THIS PROJECT FOR OTHERS.



KEAN DESIGNS  
LTD.

5 MAIN STREET  
COLD SPRING HARBOR  
NEW YORK, 11724

T: +1 (631) 367-9696  
E: [info@keandesigns.com](mailto:info@keandesigns.com)

PROJECT ADDRESS:

MIRAFLORES

260 MIRAFLORES DRIVE  
TOWN OF PALM BEACH, FLORIDA

1/4" : 1'-0"	ED
--------------	----

JOB © 2016 KEAN DESIGNS

## A-3.2

BUILDING SECTIONS

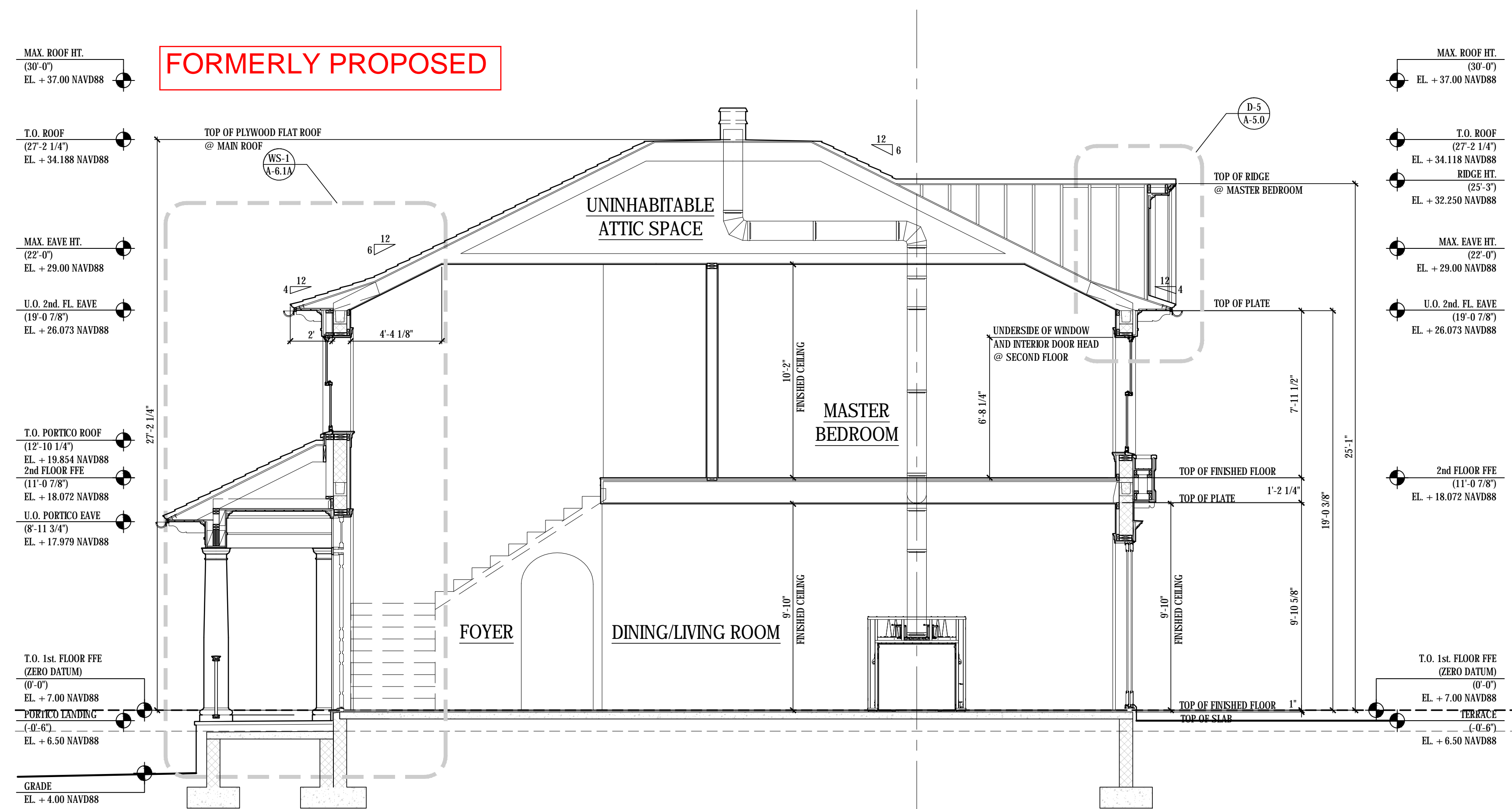

S-4	PREVIOUSLY PROPOSED BUILDING CROSS SECTION
A-3.2	SCALE: $\frac{1}{4}" = 1' - 0"$

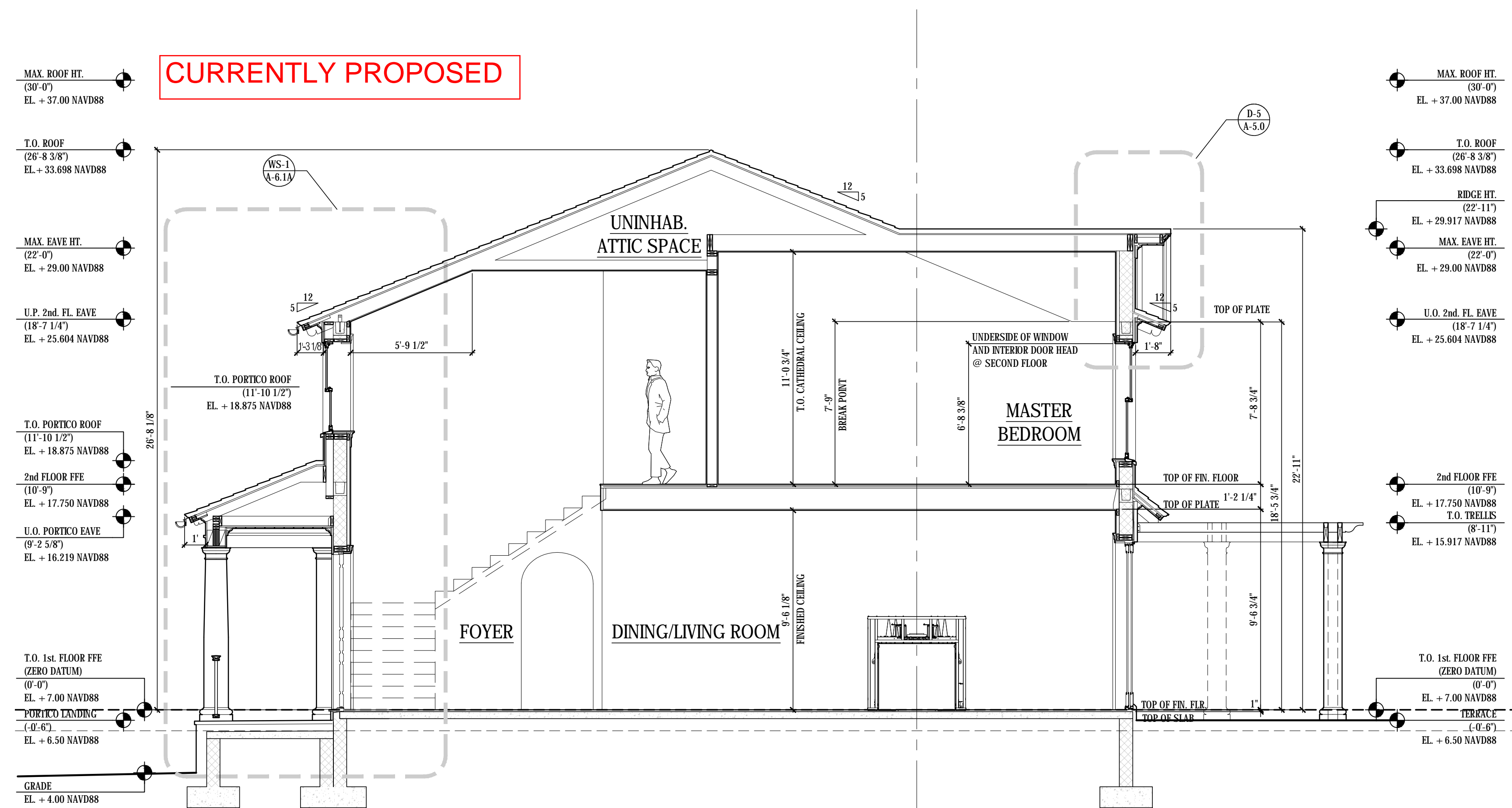
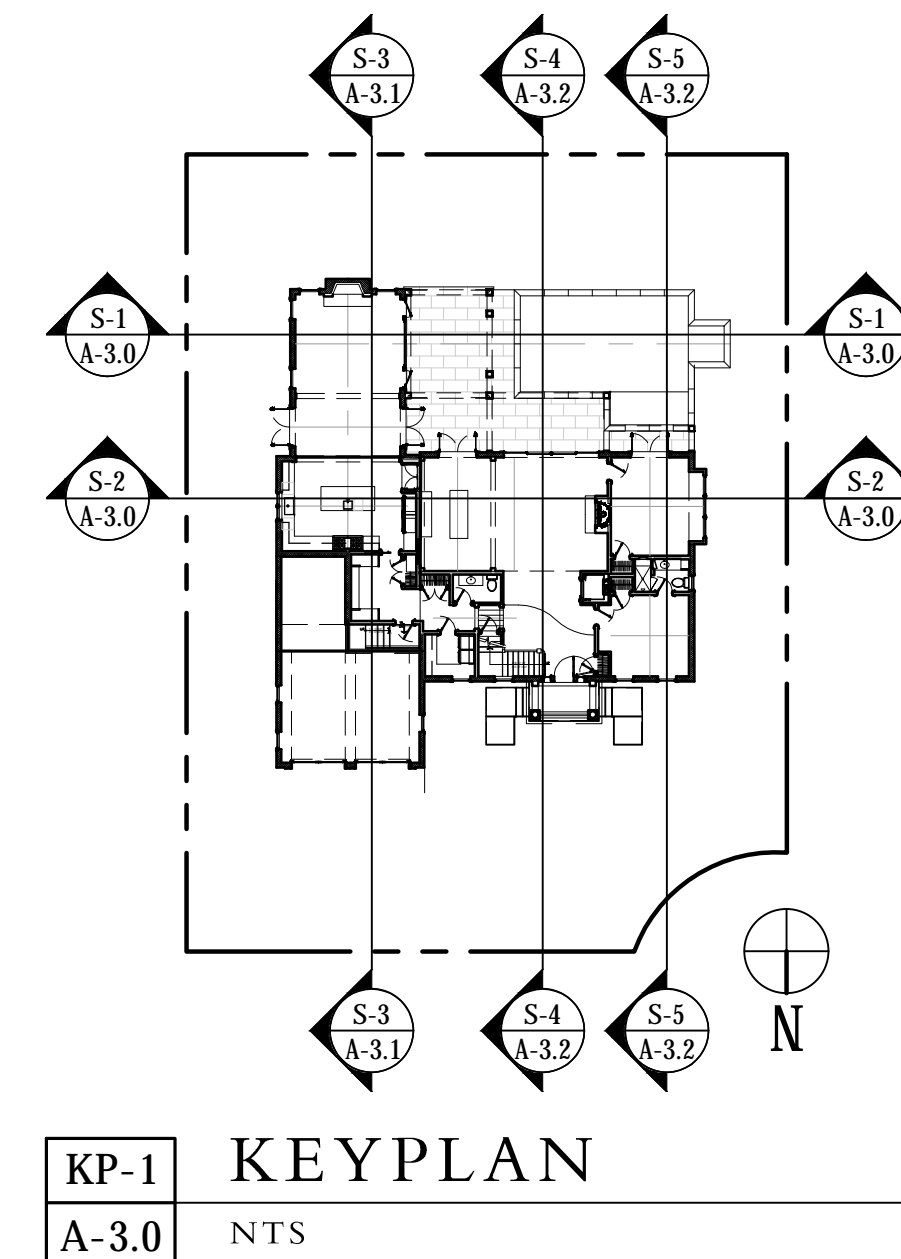

S-4a	CURRENTLY PROPOSED BUILDING CROSS SECTION
A-3.2	SCALE: $\frac{1}{4}"=1'-0"$



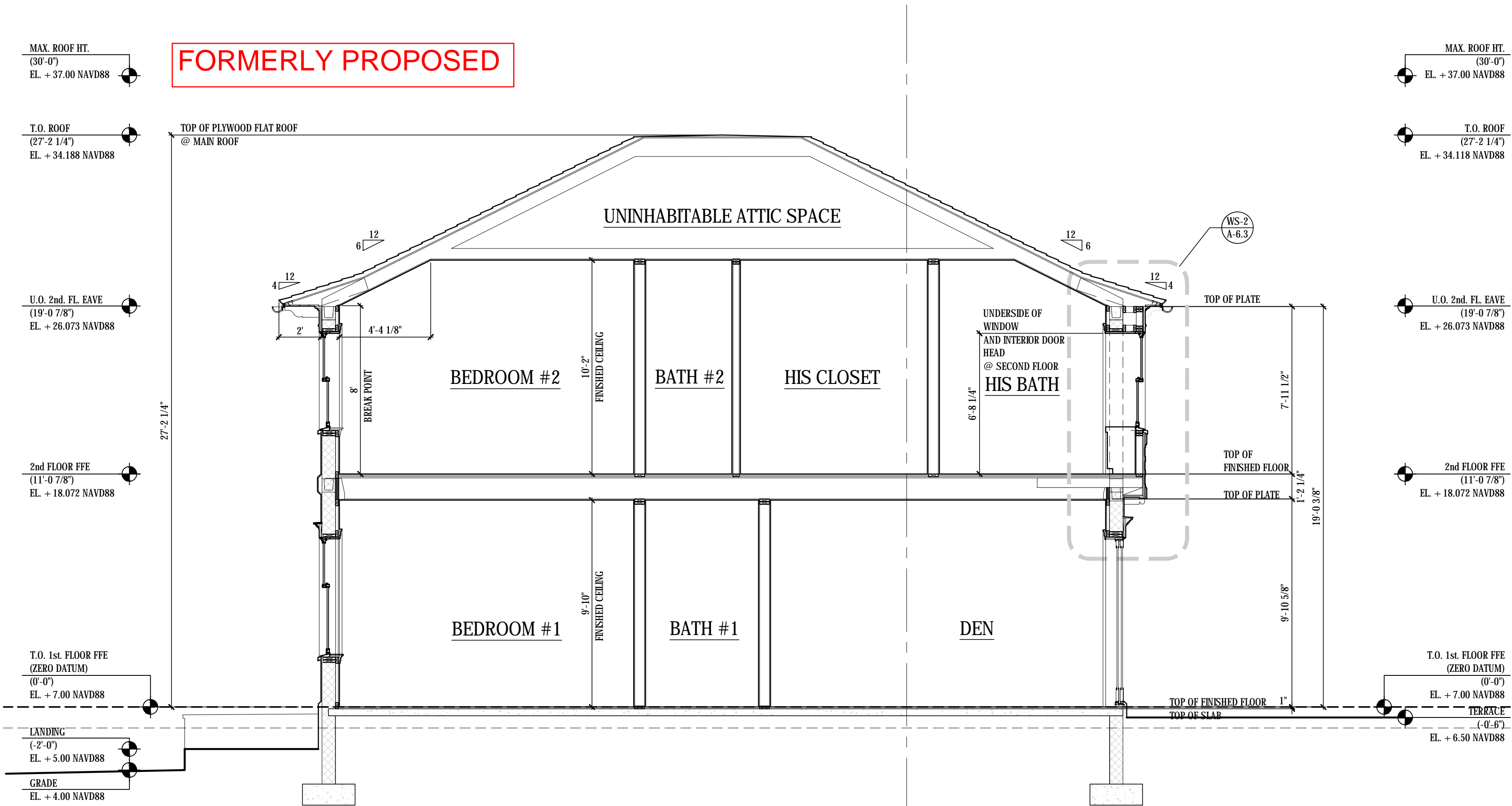

S-5 PREVIOUSLY PROPOSED BUILDING CROSS SECTION  
A-3.2a SCALE: 1/4" = 1'-0"

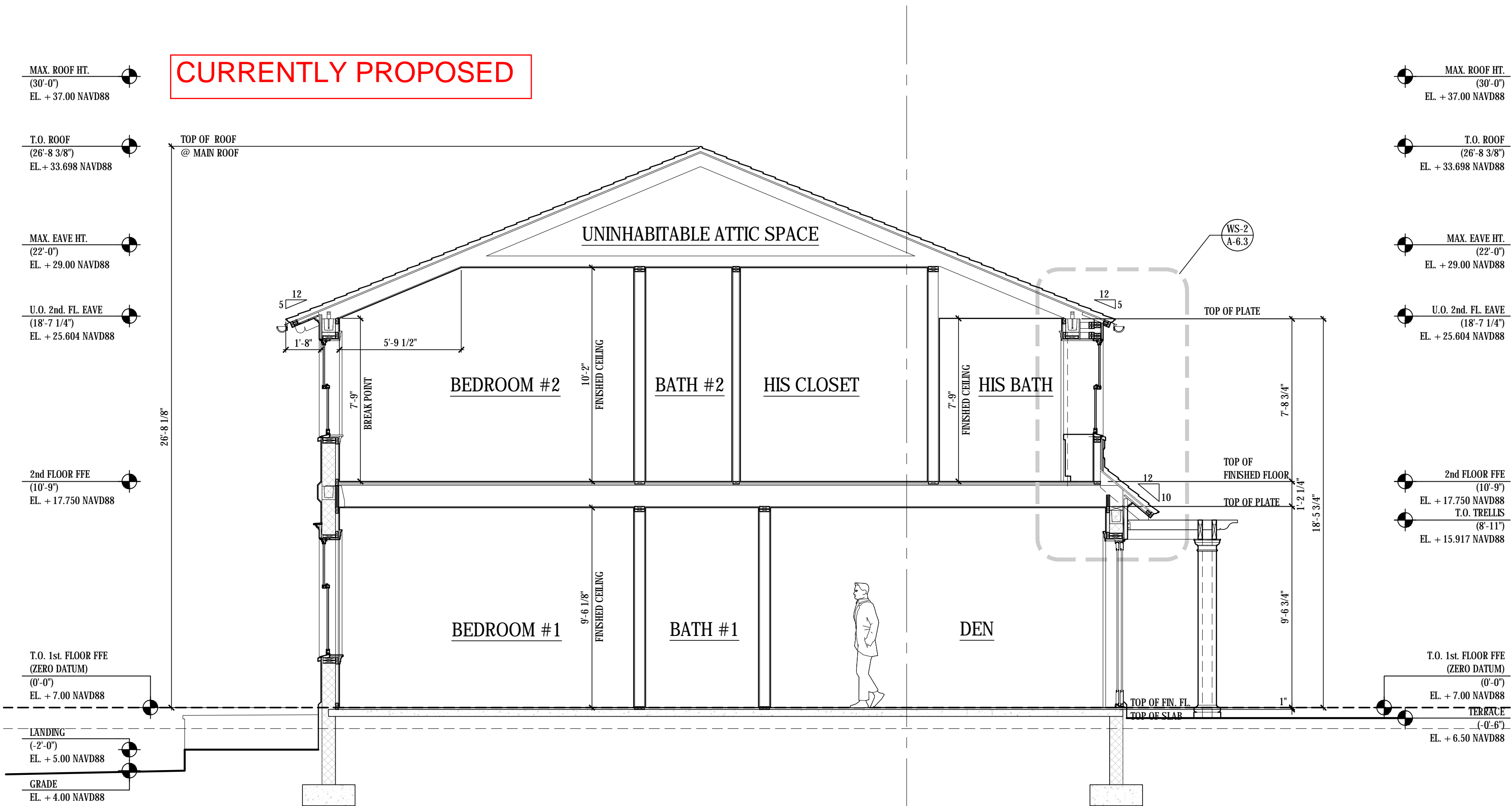

S-5a CURRENTLY PROPOSED BUILDING CROSS SECTION  
A-3.2a SCALE: 1/4" = 1'-0"

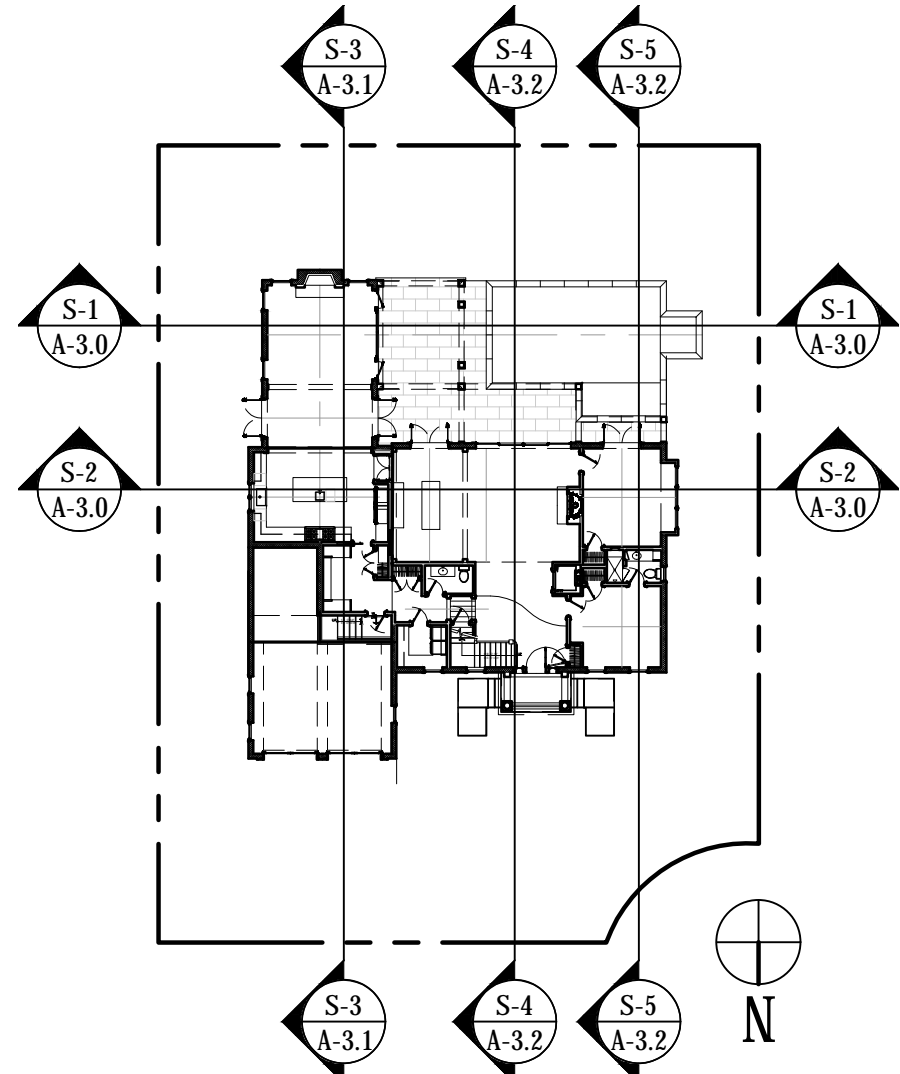

KP-1 KEYPLAN  
A-3.0 NTS

DATE LOG	
NO.	ISSUE DATE
1	FOR REVIEW 10-25-2019
2	FIRST SUBMITTAL (ARCOM) 11-02-2023
3	SECOND SUBMITTAL (ARCOM) 11-20-2023
4	FINAL SUBMITTAL (ARCOM) 12-07-2023
5	1st RESUBMISSION (ARCOM) 3-11-2024
6	COMPARISON ADDENDUM (ARCOM) 3-15-2024
7	2nd RESUBMISSION (ARCOM) 4-8-2024
8	
9	
10	
11	
12	
13	
14	
15	
16	
17	

CONSULTANTS:

PROFESSIONAL SEAL:

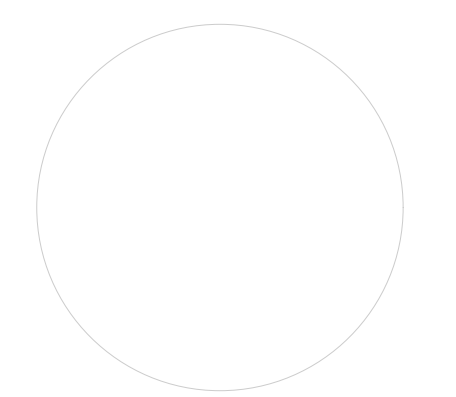

THE DRAWINGS, SPECIFICATIONS, AND OTHER DOCUMENTS PREPARED BY KEAN DESIGNS, LTD. FOR THE PROJECT, ARE HEREBY SUBMITTED TO THE PROJECT AND, SHALL BE PROTECTED BY THE DESIGNER'S COPYRIGHT. NO PART OF THESE DOCUMENTS SHALL BE REPRODUCED OR TRANSMITTED IN ANY FORM OR BY ANY MEANS, WITHOUT THE WRITTEN PERMISSION OF KEAN DESIGNS, LTD. ANY UNAUTHORIZED USE OF THESE DOCUMENTS SHALL BE AT THE USER'S SOLE RISK AND WITHOUT LIABILITY TO KEAN DESIGNS, LTD.



KEAN DESIGNS LTD.

5 MAIN STREET  
COLD SPRING HARBOR  
NEW YORK, 11724

T: +1 (631) 367-9696  
E: info@keandesigns.com

PROJECT ADDRESS:

MIRAFLORES

260 MIRAFLORES DRIVE  
TOWN OF PALM BEACH, FLORIDA

1/4" = 1'-0" ED

SCALE DRAWN

© 2016

JOB KEAN DESIGNS

A-3.2a

BUILDING SECTIONS

CONSULTANTS:

PROFESSIONAL SEAL:

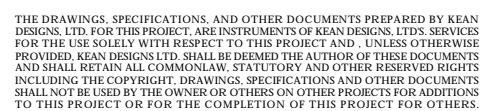

T: +1 (631) 367-9696  
E: [info@keandesigns.com](mailto:info@keandesigns.com)

PROJECT ADDRESS:

MIRAFLORES

260 MIRAFLORES DRIVE  
TOWN OF PALM BEACH, FLORIDA

JOB © 2016 KEAN DESIGNS

Y A R D   S E C T I O N S  
( N O R T H - S O U T H )  
[REDACTED]



NO.	ISSUE
	DATE

1	FIRST SUBMITTAL (ARCOM)
2	11-03-2023
3	SECOND SUBMITTAL (ARCOM)
4	11-20-2023
5	FINAL SUBMITTAL (ARCOM)
6	12-07-2023
7	1st RESUBMISSION (ARCOM)
8	3-11-2024
9	COMPARISON ADDENDUM (ARCOM)
10	3-15-2024
11	2nd RESUBMISSION (ARCOM)
12	4-08-2024
13	
14	
15	
16	
17	

CONSULTANTS:

PROFESSIONAL SEAL

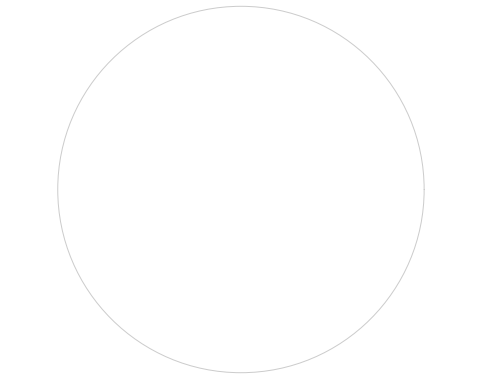

THE DRAWINGS, SPECIFICATIONS, AND OTHER DOCUMENTS PREPARED BY K&D DESIGNS LTD. FOR THE PROJECT, ARE HEREBY SUBMITTED TO THE PROJECT OWNER, K&D DESIGNS LTD. FOR THE PROJECT, AS A PROFESSIONAL SEAL TO THE PROJECT. K&D DESIGNS LTD. SHALL BE RESPONSIBLE FOR THE PROJECT, AND THE PROJECT OWNER SHALL BE RESPONSIBLE FOR THE PROJECT. K&D DESIGNS LTD. SHALL NOT BE USED BY THE PROJECT OWNER FOR ANY OTHER PROJECTS WITHOUT THE WRITTEN CONSENT OF K&D DESIGNS LTD.



KEAN DESIGNS LTD.

5 MAIN STREET  
COLD SPRING HARBOR  
NEW YORK, 11724

T: +1 (631) 367-9696  
E: info@keandesigns.com

PROJECT ADDRESS:

MIRAFLORES

260 MIRAFLORES DRIVE  
TOWN OF PALM BEACH, FLORIDA

AS NOTED | JTD

SCALE | DRAWN

© 2016

JOB | K&D DESIGNS

A-3.3

YARD SECTIONS  
(NORTH - SOUTH)

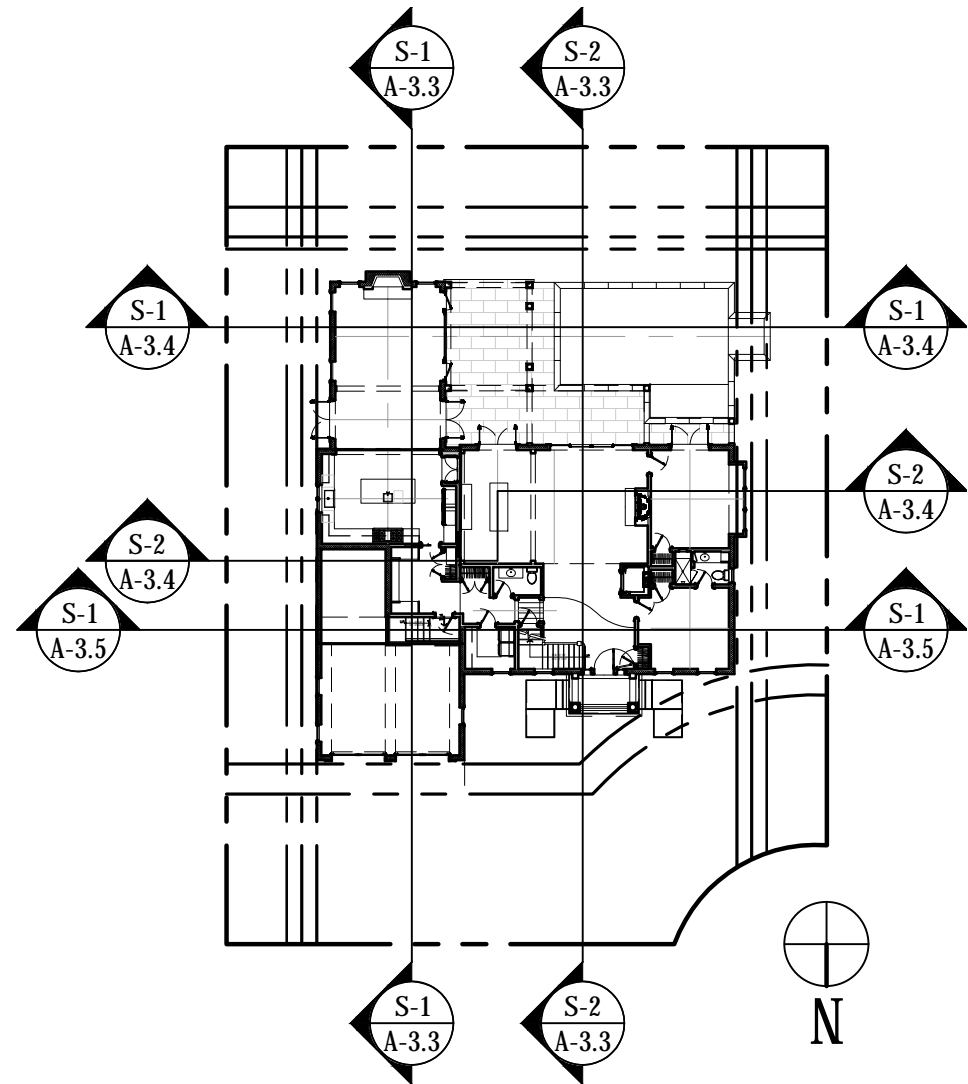

KP-1 KEYPLAN  
A-3.3 NTS

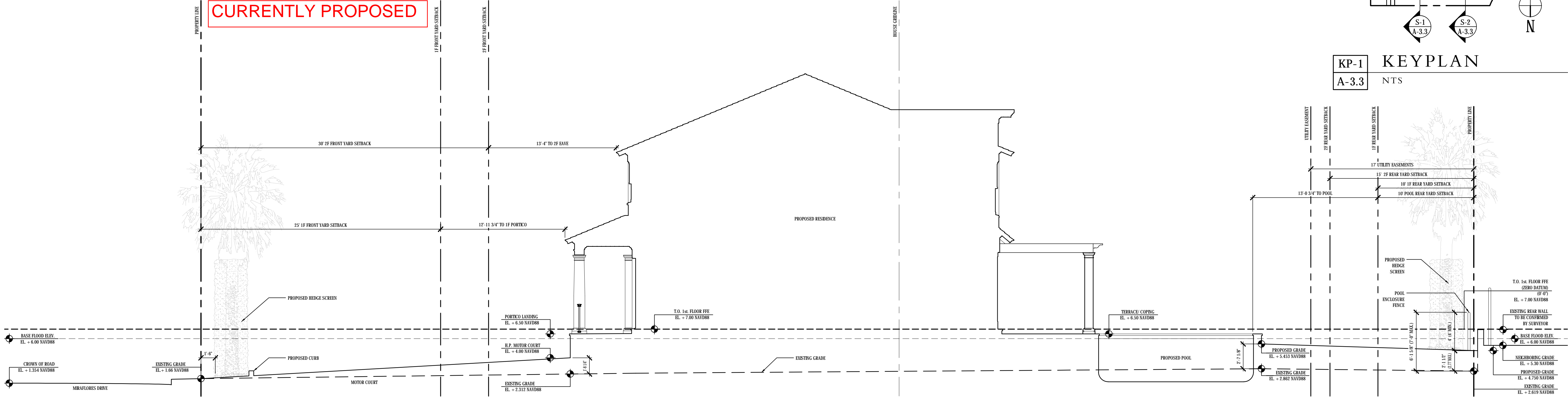

S-2 NORTH-SOUTH LONGITUDINAL YARD SECTION 2  
A-3.3 SCALE: 3/16\"/>

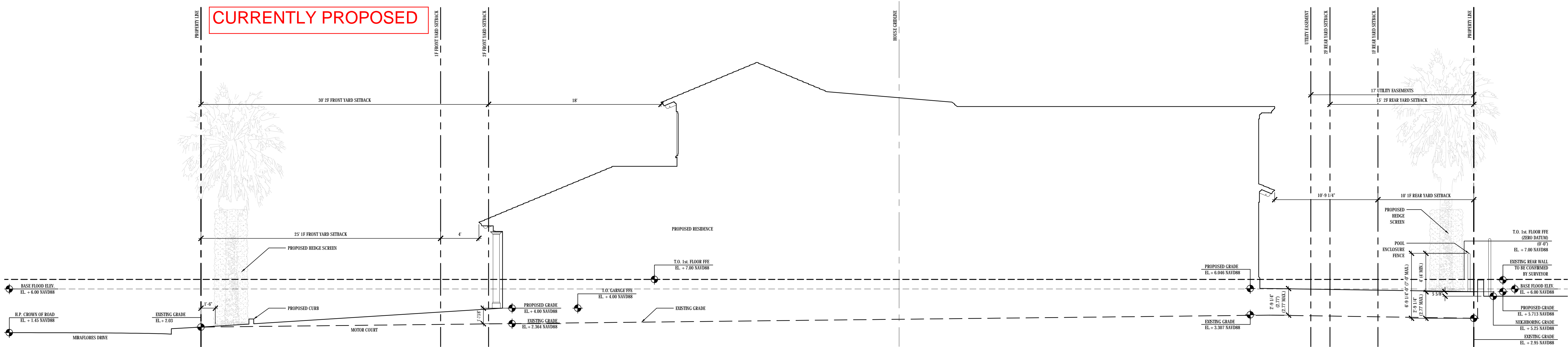

S-1 NORTH-SOUTH LONGITUDINAL YARD SECTION 1  
A-3.3 SCALE: 3/16\"/>





1	FIRST SUBMITTAL (ARCOM) 11-02-2023
2	SECOND SUBMITTAL (ARCOM) 11-09-2023
3	FINAL SUBMITTAL (ARCOM) 12-07-2023
4	1st RESUBMISSION (ARCOM) 3-07-2024
5	COMPARISON ADDENDUM (ARCOM) 3-15-2024
6	2nd RESUBMISSION (ARCOM) 4-08-2024
7	
8	
9	
10	
11	
12	
13	
14	
15	
16	
17	

260 MIRAFLORES DRIVE  
TOWN OF PALM BEACH, FLORIDA

**[A-3.4]**

Y A R D   S E C T I O N S  
( E A S T - W E S T )  
[REDACTED]



1	SECOND SUBMITTAL (ARCOM)
2	1-1-20-2023
3	FINAL SUBMITTAL (ARCOM)
4	12-07-2023
5	1st RESUBMISSION (ARCOM)
6	3-11-2024
7	COMPARISON ADDENDUM (ARCOM)
8	6-11-2024
9	
10	
11	
12	
13	
14	
15	
16	
17	

CONSULTANTS:

---

PROFESSIONAL SEAL:

THE DRAWINGS, SPECIFICATIONS, AND OTHER DOCUMENTS PREPARED BY KEAN DESIGNS, LTD. FOR THIS PROJECT, ARE INSTRUMENTS OF KEAN DESIGNS, LTD.'S SERVICES FOR THE USE SOLELY WITH RESPECT TO THIS PROJECT AND, UNLESS OTHERWISE PROVIDED, KEAN DESIGNS, LTD. SHALL BE DEEMED THE AUTHOR OF THE DOCUMENTS AND SHALL RETAIN ALL COMMON-LAW, STATUTORY AND OTHER RESERVED RIGHTS INCLUDING THE COPYRIGHT. DRAWINGS, SPECIFICATIONS AND OTHER DOCUMENTS SHALL NOT BE USED BY THE OWNER OR OTHERS ON OTHER PROJECTS FOR ADDITIONS TO THIS PROJECT OR FOR THE COMPLETION OF THIS PROJECT FOR OTHERS.



5 MAIN STREET  
COLD SPRING HARBOR  
NEW YORK, 11724

T: +1 (631) 367-9696  
E: [info@keandesigns.com](mailto:info@keandesigns.com)

PROJECT ADDRESS:

260 MIRAFLORES DRIVE  
TOWN OF PALM BEACH, FLORIDA

AS NOTED	JTD
SCALE	DRAWN

JOB © 2016 KEAN DESIGNS

**A-3.5**

Y A R D   S E C T I O N S  
( E A S T - W E S T )  
[REDACTED]

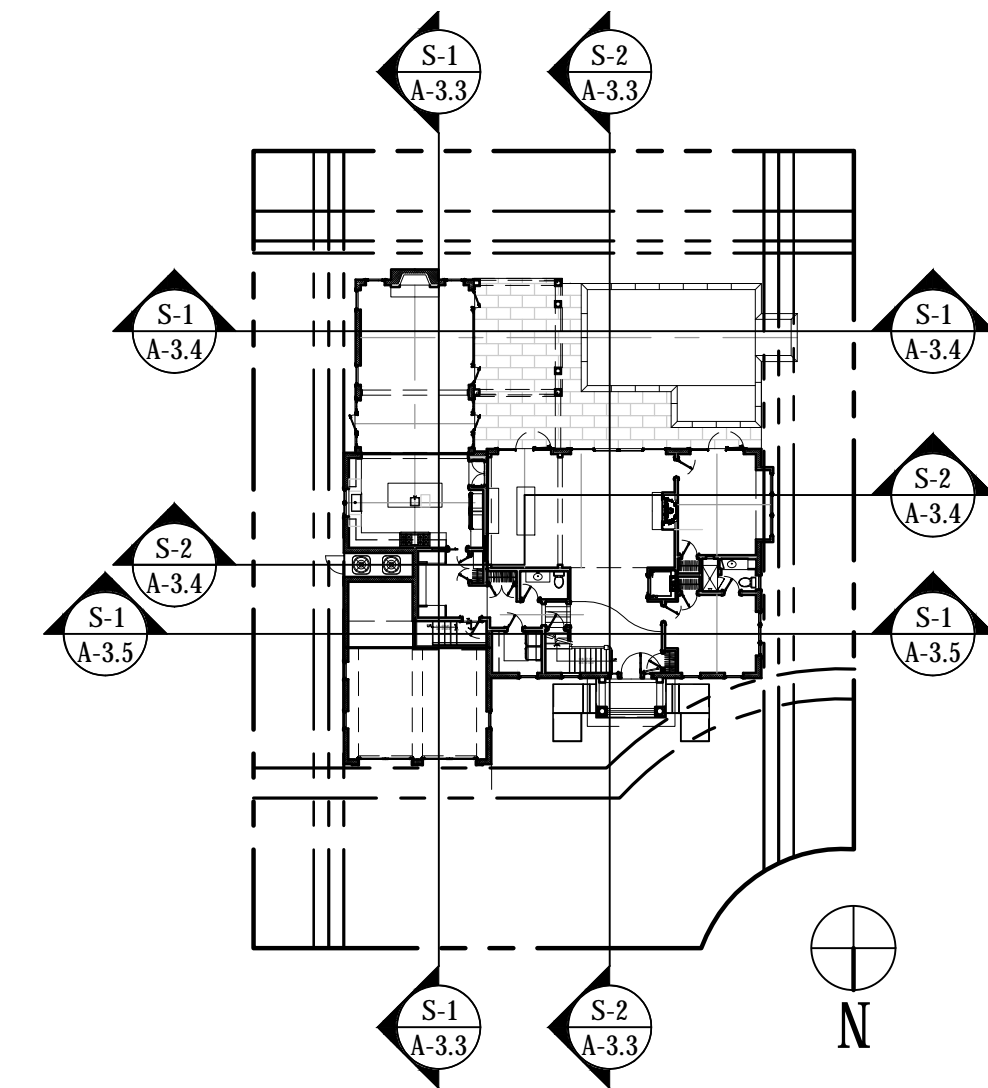

KP-1	KEYPLAN
A-3.5	NTS

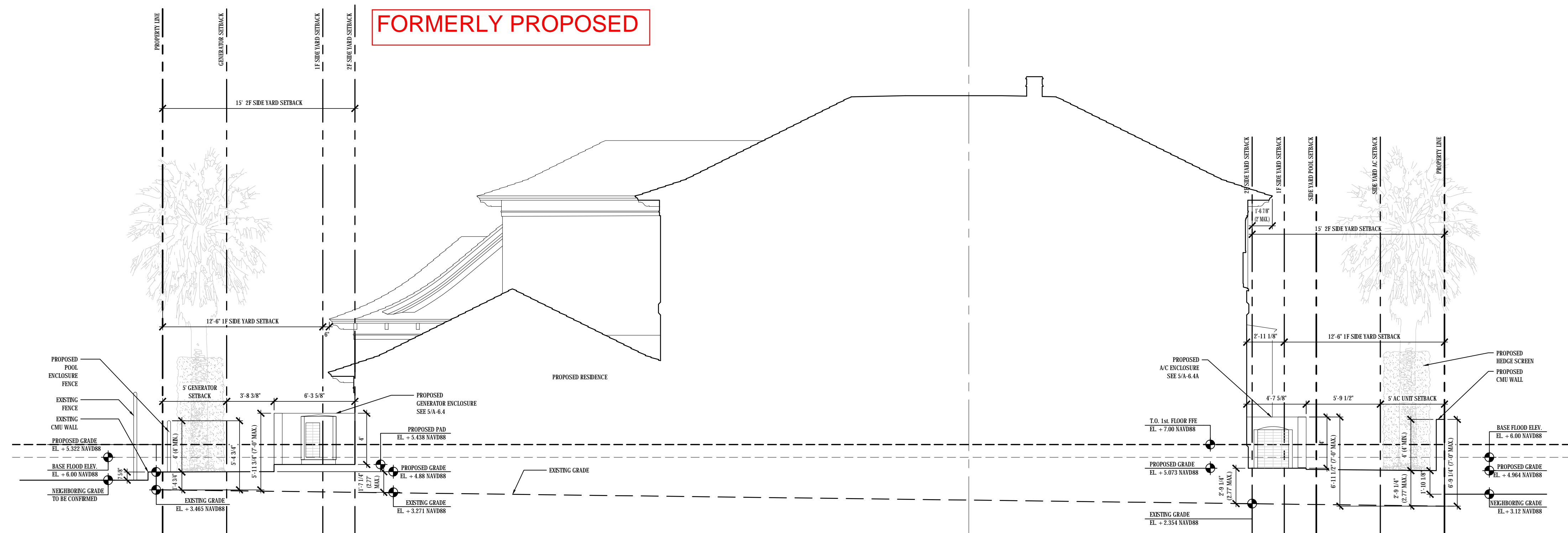

S-1	EAST-WEST YARD CROSS SECTION 3
A-3.5	SCALE: 3/16"=1'-0"



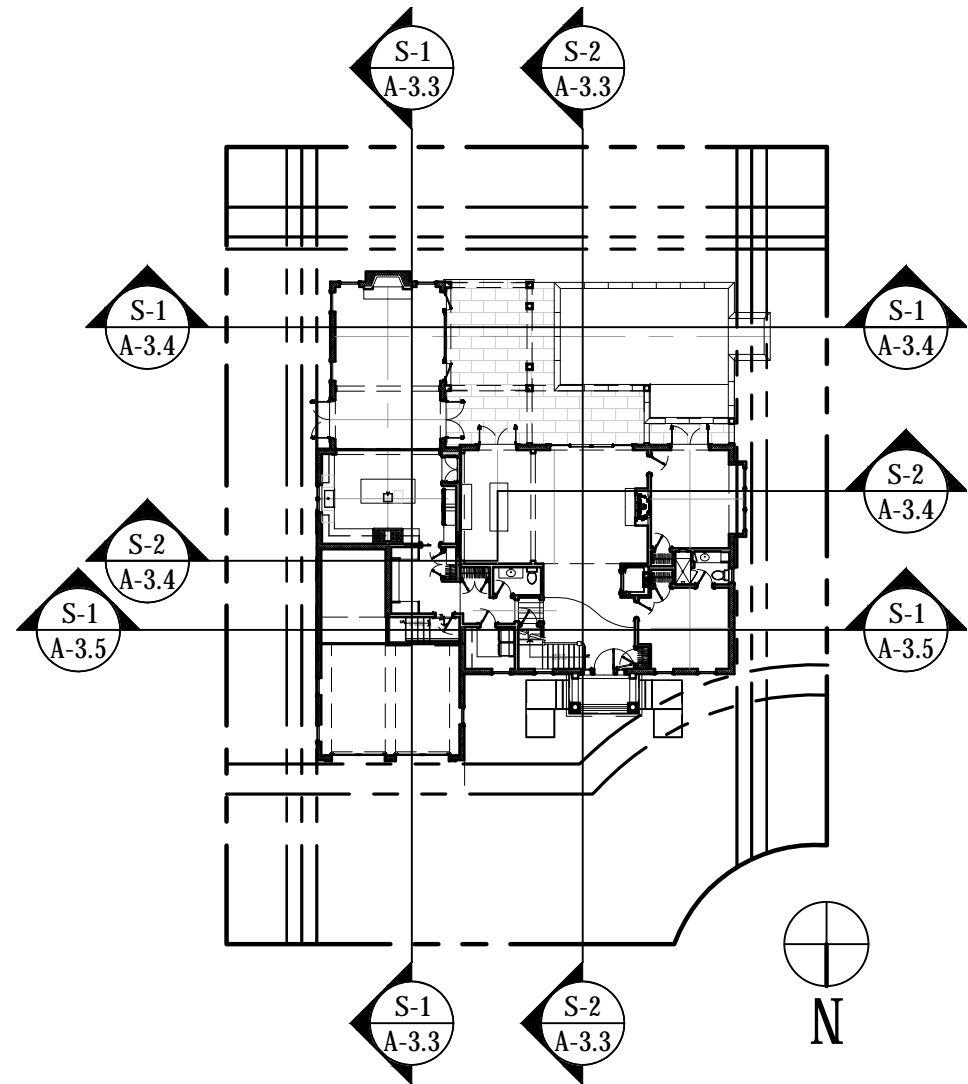

KP-1 KEYPLAN  
A-3.5 NTS

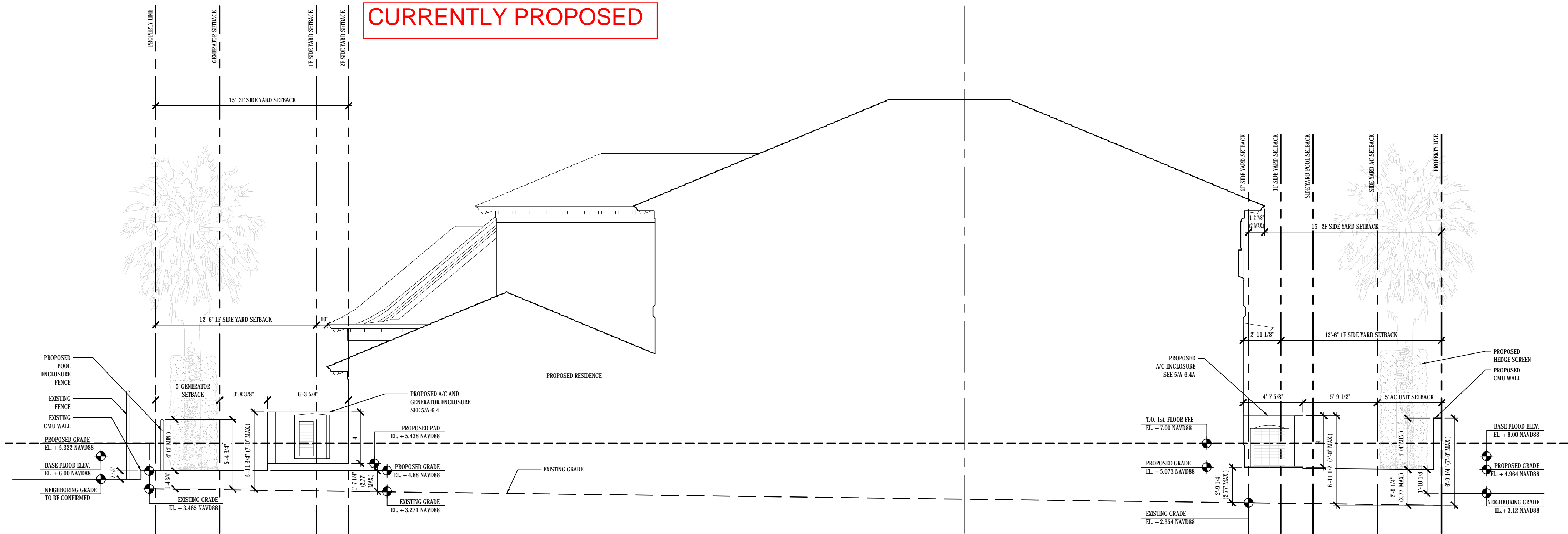

S-1 EAST-WEST YARD CROSS SECTION 3  
A-3.5 SCALE: 3/16"=1'-0"

DATE LOG	
NO.	ISSUE DATE
1	SECOND SUBMITTAL (ARCOM)
2	FINAL SUBMITTAL (ARCOM)
3	1st RESUBMISSION (ARCOM)
4	COMPARISON ADDENDUM (ARCOM)
5	2nd RESUBMISSION (ARCOM)
6	
7	
8	
9	
10	
11	
12	
13	
14	
15	
16	
17	

CONSULTANTS:

PROFESSIONAL SEAL:

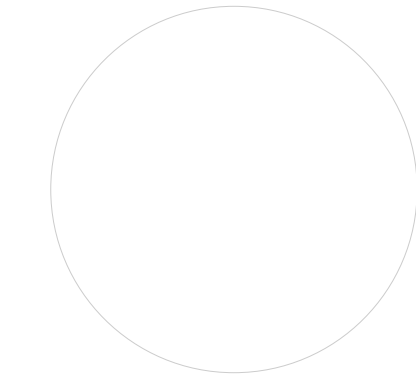

THE DRAWINGS, SPECIFICATIONS, AND OTHER DOCUMENTS PREPARED BY K&D DESIGNS, LTD. FOR THE PROJECT, ARE HEREBY SUBMITTED TO THE PROJECT AND, SHALL BE USED BY THE CLIENT, AS A GUIDE TO THE ACT OF CONSTRUCTION. THE CLIENT SHALL BE RESPONSIBLE FOR THE ACT OF CONSTRUCTION. THE CLIENT SHALL BE RESPONSIBLE FOR THE ACT OF CONSTRUCTION. THE CLIENT SHALL BE RESPONSIBLE FOR THE ACT OF CONSTRUCTION.



KEAN DESIGNS  
LTD.

5 MAIN STREET  
COLD SPRING HARBOR  
NEW YORK, 11724

T: +1 (631) 367-9696  
E: info@keandesigns.com

PROJECT ADDRESS:  
MIRAFLORES  
260 MIRAFLORES DRIVE  
TOWN OF PALM BEACH, FLORIDA

AS NOTED | JTD  
SCALE | DRAWN  
JOB | KEAN-DESIGNS

© 2016

A-3.5

YARD SECTIONS  
(EAST - WEST)



FORMERLY PROPOSED



2	PREVIOUSLY PROPOSED VIEW FROM STREET ENTRANCE
CR-1.0	SCALE: NTS

CURRENTLY PROPOSED



1	PROPOSED VIEW FROM STREET ENTRANCE
CR-1.0	SCALE: NTS

DATE LOG

NO.	ISSUE	DATE
1	FIRST SUBMITTAL (ARCOM)	11-03-2023
2	SECOND SUBMITTAL (ARCOM)	11-20-2023
3	FINAL SUBMITTAL (ARCOM)	12-07-2023
4	1st RESUBMISSION (ARCOM)	3-11-2024
5	COMPARISON ADDENDUM (ARCOM)	3-15-2024
6	2nd RESUBMISSION (ARCOM)	4-08-2024
7		
8		
9		
10		
11		
12		
13		
14		
15		
16		
17		

CONSULTANTS

PROFESSIONAL SEAL

THE DRAWINGS, SPECIFICATIONS, AND OTHER DOCUMENTS PREPARED BY KEAN DESIGNS LTD. FOR THIS PROJECT ARE PROPERTY OF KEANDESIGNS LTD. SERVICE FOR THE CLIENT SHALL BE LIMITED TO THE PROJECT AND SHALL NOT BE REPRODUCED, COPIED, OR USED IN ANY MANNER WITHOUT THE WRITTEN PERMISSION OF KEANDESIGNS LTD. ANY REUSE OF THESE DOCUMENTS WITHOUT THE WRITTEN PERMISSION OF KEANDESIGNS LTD. SHALL BE AT THE USER'S SOLE RISK AND WITHOUT LIABILITY TO KEANDESIGNS LTD. FOR ANY LOSS OR DAMAGE OF ANY KIND.



KEAN DESIGNS LTD.

5 MAIN STREET  
COLD SPRING HARBOR  
NEW YORK, 11724

T: +1 (631) 367-9696  
E: info@keandesigns.com

PROJECT ADDRESS:

MIRAFLORES

260 MIRAFLORES DRIVE  
TOWN OF PALM BEACH, FLORIDA

NTS SCALE	CW/AS DRAWN
JOB	© 2016 KEAN DESIGNS

CR-1.0

COLOR RENDERINGS  
(WITH VEGETATION)



FORMERLY PROPOSED



2	PREVIOUSLY PROPOSED NORTH FACADE AND MOTOR COURT
CR-1.0a	SCALE: NTS

CURRENTLY PROPOSED



1	PROPOSED NORTH FACADE AND MOTOR COURT
CR-1.0a	SCALE: NTS

DATE LOG:

NO.	ISSUE	DATE
1	FIRST SUBMITTAL (ARCOM)	11-03-2023
2	SECOND SUBMITTAL (ARCOM)	11-20-2023
3	FINAL SUBMITTAL (ARCOM)	12-07-2023
4	1st RESUBMISSION (ARCOM)	3-11-2024
5	COMPARISON ADDENDUM (ARCOM)	3-15-2024
6	2nd RESUBMISSION (ARCOM)	4-08-2024
7		
8		
9		
10		
11		
12		
13		
14		
15		
16		
17		

CONSULTANTS:

PROFESSIONAL SEAL:

THE DRAWINGS, SPECIFICATIONS, AND OTHER DOCUMENTS PREPARED BY KEAN DESIGNS LTD FOR THIS PROJECT ARE PROPERTY OF KEAN DESIGNS LTD. SERVICE FOR THIS CLIENT IS LIMITED TO THE PROJECT AND SHALL NOT BE REPRODUCED, COPIED, OR OTHERWISE USED FOR ANY OTHER PROJECTS WITHOUT THE WRITTEN PERMISSION OF KEAN DESIGNS LTD. ANY REPRODUCTION OR USE OF THESE DOCUMENTS WITHOUT THE WRITTEN PERMISSION OF KEAN DESIGNS LTD IS PROHIBITED. THESE DOCUMENTS SHALL NOT BE USED BY THE USER FOR ANY OTHER PROJECTS WITHOUT THE WRITTEN PERMISSION OF KEAN DESIGNS LTD. THE PROJECT OR FOR THE COMPLETION OF THIS PROJECT FOR OTHER CLIENTS.



KEAN DESIGNS LTD.

5 MAIN STREET  
COLD SPRING HARBOR  
NEW YORK, 11724

T: +1 (631) 367-9696  
E: info@keandesigns.com

PROJECT ADDRESS:

MIRAFLORES

260 MIRAFLORES DRIVE  
TOWN OF PALM BEACH, FLORIDA

NTS SCALE	CW/AS DRAWN
JOB	© 2016 KEAN DESIGNS

CR-1.0a

COLOR RENDERINGS  
(WITH VEGETATION)



FORMERLY PROPOSED



2 PREVIOUSLY PROPOSED VIEW OF BACKYARD  
CR-1.0b SCALE: NTS

CURRENTLY PROPOSED



1 PROPOSED VIEW OF BACKYARD  
CR-1.0b SCALE: NTS

DATE LOG

NO.	ISSUE	DATE
1	FIRST SUBMITTAL (ARCOM)	11-03-2023
2	SECOND SUBMITTAL (ARCOM)	11-20-2023
3	FINAL SUBMITTAL (ARCOM)	12-07-2023
4	1st RESUBMISSION (ARCOM)	3-11-2024
5	COMPARISON ADDENDUM (ARCOM)	3-15-2024
6	2nd RESUBMISSION (ARCOM)	4-08-2024
7		
8		
9		
10		
11		
12		
13		
14		
15		
16		
17		

CONSULTANTS

PROFESSIONAL SEAL

THE DRAWINGS, SPECIFICATIONS, AND OTHER DOCUMENTS PREPARED BY KEAN DESIGNS LTD. FOR THIS PROJECT ARE PROPERTY OF KEAN DESIGNS LTD. SERVICE FOR THE CLIENT ARE SUBJECT TO THE PROJECT AND SHALL REMAIN THE PROPERTY OF KEAN DESIGNS LTD. NO PART OF THESE DOCUMENTS SHALL BE REPRODUCED OR TRANSMITTED IN ANY FORM OR BY ANY MEANS, ELECTRONIC OR MECHANICAL, INCLUDING PHOTOCOPYING, RECORDING, OR BY ANY INFORMATION STORAGE AND RETRIEVAL SYSTEM, WITHOUT PERMISSION IN WRITING FROM KEAN DESIGNS LTD. ANY VIOLATION OF THIS AGREEMENT SHALL BE SUBJECT TO THE JURISDICTION OF THE COURTS AND THE ARBITRATION BOARD OF THE PROJECT OR THE COURT OF THE PROJECT FOR DAMAGES.



KEAN DESIGNS LTD.  
5 MAIN STREET  
COLD SPRING HARBOR  
NEW YORK, 11724  
T: +1 (631) 367-9696  
E: info@keandesigns.com

PROJECT ADDRESS:

MIRAFLORES  
260 MIRAFLORES DRIVE  
TOWN OF PALM BEACH, FLORIDA

NTS  
SCALE

CW/AS  
DRAWN

e 2016  
JOB  
KEAN DESIGNS

CR-1.0b

COLOR RENDERINGS  
(WITH VEGETATION)



FORMERLY PROPOSED



2	PREVIOUSLY PROPOSED VIEW OF POOL AND COVERED PORCH
CR-1.0c	SCALE: NTS

CURRENTLY PROPOSED



1	PROPOSED VIEW OF POOL AND COVERED PORCH
CR-1.0c	SCALE: NTS

DATE LOG

NO.	ISSUE	DATE
1	FIRST SUBMITTAL (ARCOM)	11-03-2023
2	SECOND SUBMITTAL (ARCOM)	11-20-2023
3	FINAL SUBMITTAL (ARCOM)	12-07-2023
4	1st RESUBMISSION (ARCOM)	3-11-2024
5	COMPARISON ADDENDUM (ARCOM)	3-15-2024
6	2nd RESUBMISSION (ARCOM)	4-08-2024
7		
8		
9		
10		
11		
12		
13		
14		
15		
16		
17		

CONSULTANTS

PROFESSIONAL SEAL

THE DRAWINGS, SPECIFICATIONS, AND OTHER DOCUMENTS PREPARED BY KEAN DESIGNS LTD FOR THIS PROJECT ARE PROPERTY OF ARCHITECTURAL LTD. SERVICE FOR THE CLIENT SHALL BE SUBJECT TO THE PROJECT AND SHALL REMAIN THE PROPERTY OF ARCHITECTURAL LTD. NO PART OF THESE DOCUMENTS SHALL BE REPRODUCED OR TRANSMITTED IN ANY FORM OR BY ANY MEANS, ELECTRONIC OR MECHANICAL, INCLUDING PHOTOCOPYING, RECORDING, OR BY ANY INFORMATION STORAGE AND RETRIEVAL SYSTEM, WITHOUT PERMISSION IN WRITING FROM ARCHITECTURAL LTD. ANY VIOLATION OF THIS AGREEMENT SHALL BE SUBJECT TO THE JURISDICTION OF THE COURT OF THE STATE OF NEW YORK.



KEAN DESIGNS LTD.  
5 MAIN STREET  
COLD SPRING HARBOR  
NEW YORK, 11724  
T: +1 (631) 367-9696  
E: info@keandesigns.com

PROJECT ADDRESS:

MIRAFLORES  
260 MIRAFLORES DRIVE  
TOWN OF PALM BEACH, FLORIDA

NTS  
SCALE

CW/AS  
DRAWN

e 2016  
JOB  
KEAN DESIGNS

CR-1.0c

COLOR RENDERINGS  
(WITH VEGETATION)



FORMERLY PROPOSED



2	PREVIOUSLY PROPOSED NORTHWEST VIEW
CR-1.1	SCALE: NTS

CURRENTLY PROPOSED



1	PROPOSED NORTHWEST VIEW
CR-1.1	SCALE: NTS

DATE LOG:

NO.	ISSUE	DATE
1	FIRST SUBMITTAL (ARCOM)	11-03-2023
2	SECOND SUBMITTAL (ARCOM)	11-20-2023
3	FINAL SUBMITTAL (ARCOM)	12-07-2023
4	1st RESUBMISSION (ARCOM)	3-11-2024
5	COMPARISON ADDENDUM (ARCOM)	3-15-2024
6	2nd RESUBMISSION (ARCOM)	4-08-2024
7		
8		
9		
10		
11		
12		
13		
14		
15		
16		
17		

CONSULTANTS:

PROFESSIONAL SEAL:

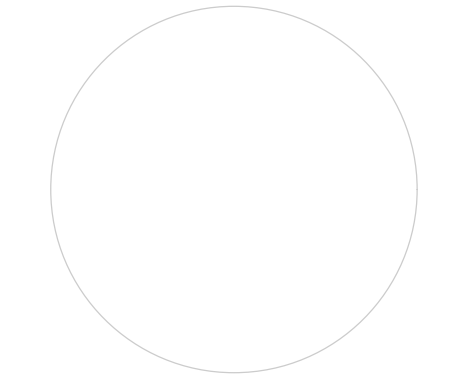

THE DRAWINGS, SPECIFICATIONS, AND OTHER DOCUMENTS PREPARED BY KEAN DESIGNS, LTD. FOR THE PROJECT, ARE DOCUMENTS OF ARCHITECTURAL, CIVIL, MECHANICAL, ELECTRICAL, AND PLUMBING SERVICES. THESE DOCUMENTS ARE THE PROPERTY OF KEAN DESIGNS, LTD. AND SHALL REMAIN THE PROPERTY OF KEAN DESIGNS, LTD. UNTIL THE PROJECT IS COMPLETED. ANY REUSE OR MODIFICATION OF THESE DOCUMENTS WITHOUT THE WRITTEN CONSENT OF KEAN DESIGNS, LTD. IS STRICTLY PROHIBITED. ANY REUSE OR MODIFICATION OF THESE DOCUMENTS WITHOUT THE WRITTEN CONSENT OF KEAN DESIGNS, LTD. SHALL BE AT THE USER'S SOLE RISK AND WITHOUT LIABILITY TO KEAN DESIGNS, LTD.



KEAN DESIGNS  
LTD.

5 MAIN STREET  
COLD SPRING HARBOR  
NEW YORK, 11724

T: +1 (631) 367-9696  
E: info@keandesigns.com

PROJECT ADDRESS:

MIRAFLORES

260 MIRAFLORES DRIVE  
TOWN OF PALM BEACH, FLORIDA

NTS	CW/AS
SCALE	DRAWN

	© 2016
JOB	KEAN DESIGNS

CR-1.1

COLOR RENDERINGS  
(WITHOUT VEGETATION)



FORMERLY PROPOSED



2	PREVIOUSLY PROPOSED NORTH FACADE AND MOTOR COURT
CR-1.1a	SCALE: NTS

CURRENTLY PROPOSED



1	PROPOSED NORTH FACADE AND MOTOR COURT
CR-1.1a	SCALE: NTS

DATE LOG:

NO.	ISSUE	DATE
1	FIRST SUBMITTAL (ARCOM)	11-03-2023
2	SECOND SUBMITTAL (ARCOM)	11-20-2023
3	FINAL SUBMITTAL (ARCOM)	12-07-2023
4	1st RESUBMISSION (ARCOM)	3-11-2024
5	COMPARISON ADDENDUM (ARCOM)	3-15-2024
6	2nd RESUBMISSION (ARCOM)	4-08-2024
7		
8		
9		
10		
11		
12		
13		
14		
15		
16		
17		

CONSULTANTS:

PROFESSIONAL SEAL:

THE DRAWINGS, SPECIFICATIONS, AND OTHER DOCUMENTS PREPARED BY KEAN DESIGNS LTD FOR THE PROJECT ARE PROPERTY OF KEANDESIGNS LTD. SERVICE FOR THE CLIENT SHALL BE LIMITED TO THE PROJECT AND SHALL NOT BE REPRODUCED, COPIED, OR OTHERWISE USED FOR ANY OTHER PROJECT WITHOUT THE WRITTEN PERMISSION OF KEANDESIGNS LTD. ANY REUSE OR MODIFICATION OF THESE DOCUMENTS WITHOUT THE WRITTEN PERMISSION OF KEANDESIGNS LTD SHALL BE AT THE USER'S RISK. KEANDESIGNS LTD AND ITS AGENTS SHALL NOT BE RESPONSIBLE FOR ANY CONSEQUENCES OF THE USER'S USE OF THESE DOCUMENTS FOR ANY PROJECT OTHER THAN THE PROJECT FOR WHICH THEY WERE PREPARED.



KEAN DESIGNS LTD.

5 MAIN STREET  
COLD SPRING HARBOR  
NEW YORK, 11724

T: +1 (631) 367-9696  
E: info@keandesigns.com

PROJECT ADDRESS:

MIRAFLORES

260 MIRAFLORES DRIVE  
TOWN OF PALM BEACH, FLORIDA

NTS SCALE	CW/AS DRAWN
JOB	© 2016 KEAN DESIGNS

CR-1.1a

COLOR RENDERINGS  
(WITHOUT VEGETATION)



FORMERLY PROPOSED



2 PREVIOUSLY PROPOSED VIEW OF BACKYARD  
CR-1.1b SCALE: NTS

CURRENTLY PROPOSED



1 PROPOSED VIEW OF BACKYARD  
CR-1.1b SCALE: NTS

DATE LOG	
NO.	ISSUE DATE
1	FIRST SUBMITTAL (ARCOM) 11-03-2023
2	SECOND SUBMITTAL (ARCOM) 11-20-2023
3	FINAL SUBMITTAL (ARCOM) 12-07-2023
4	1st RESUBMISSION (ARCOM) 3-11-2024
5	COMPARISON ADDENDUM (ARCOM) 3-15-2024
6	2nd RESUBMISSION (ARCOM) 4-08-2024
7	
8	
9	
10	
11	
12	
13	
14	
15	
16	
17	

CONSULTANTS:



THE DRAWINGS, SPECIFICATIONS, AND OTHER DOCUMENTS PREPARED BY KEAN DESIGNS LTD. FOR THE PROJECT, ARE PROPERTY OF KEAN DESIGNS LTD. SERVICE FOR THE CLIENT SHALL BE LIMITED TO THE PROJECT AND, SHALL NOT BE REPRODUCED, COPIED, OR OTHERWISE USED FOR ANY OTHER PROJECTS. ANY REUSE OF THESE DOCUMENTS WITHOUT THE WRITTEN CONSENT OF KEAN DESIGNS LTD. SHALL BE PROHIBITED. ANY REUSE OF THESE DOCUMENTS WITHOUT THE WRITTEN CONSENT OF KEAN DESIGNS LTD. SHALL BE PROHIBITED. ANY REUSE OF THESE DOCUMENTS WITHOUT THE WRITTEN CONSENT OF KEAN DESIGNS LTD. SHALL BE PROHIBITED.



KEAN DESIGNS LTD.  
5 MAIN STREET  
COLD SPRING HARBOR  
NEW YORK, 11724  
T: +1 (631) 367-9696  
E: info@keandesigns.com

PROJECT ADDRESS:  
MIRAFLORES  
260 MIRAFLORES DRIVE  
TOWN OF PALM BEACH, FLORIDA

NTS | CW/AS  
SCALE | DRAWN  
JOB |  
© 2016  
KEAN DESIGNS

CR-1.1b

COLOR RENDERINGS  
(WITHOUT VEGETATION)



FORMERLY PROPOSED



2

PREVIOUSLY PROPOSED NORTHEAST VIEW

CR-1.1c

SCALE: NTS

CURRENTLY PROPOSED



1

PROPOSED NORTHEAST VIEW

CR-1.1c

SCALE: NTS

DATE LOG

NO.	ISSUE	DATE
1	FIRST SUBMITTAL (ARCOM)	11-03-2023
2	SECOND SUBMITTAL (ARCOM)	11-20-2023
3	FINAL SUBMITTAL (ARCOM)	12-07-2023
4	1st RESUBMISSION (ARCOM)	3-11-2024
5	COMPARISON ADDENDUM (ARCOM)	3-15-2024
6	2nd RESUBMISSION (ARCOM)	4-08-2024
7		
8		
9		
10		
11		
12		
13		
14		
15		
16		
17		

CONSULTANTS

PROFESSIONAL SEAL

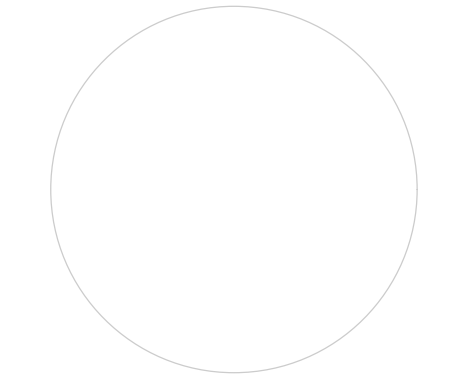

THE DRAWINGS, SPECIFICATIONS, AND OTHER DOCUMENTS PREPARED BY KEAN DESIGNS, LTD. FOR THE PROJECT, ARE PROPERTY OF KEAN DESIGNS, LTD. SERVICE FOR THE CLIENT IS LIMITED TO THE PROJECT AND SHALL NOT BE REPRODUCED, COPIED, OR OTHERWISE USED FOR ANY OTHER PROJECT. ANY REUSE OF THESE DOCUMENTS WITHOUT THE WRITTEN CONSENT OF KEAN DESIGNS, LTD. SHALL BE AT THE USER'S SOLE RISK. KEAN DESIGNS, LTD. AND ITS EMPLOYEES SHALL NOT BE RESPONSIBLE FOR ANY CONSEQUENCES OF THE USER'S USE OF THESE DOCUMENTS FOR ANY PROJECT OTHER THAN THE PROJECT FOR WHICH THEY WERE PREPARED.



KEAN DESIGNS  
LTD.

5 MAIN STREET  
COLD SPRING HARBOR  
NEW YORK, 11724

T: +1 (631) 367-9696  
E: info@keandesigns.com

PROJECT ADDRESS:

MIRAFLORES

260 MIRAFLORES DRIVE  
TOWN OF PALM BEACH, FLORIDA

NTS	CW/AS
SCALE	DRAWN
JOB	© 2016 KEAN DESIGNS

CR-1.1c

COLOR RENDERINGS  
(WITHOUT VEGETATION)







1	FIRST SUBMITTAL (ARCOM), 11-02-2023
2	SECOND SUBMITTAL (ARCOM), 11-05-2023
3	FINAL SUBMITTAL (ARCOM), 12-07-2023
4	1st RESUBMISSION (ARCOM), 3-11-2024
5	COMPARISON ADDENDUM (ARCOM), 3-15-2024
6	2nd RESUBMISSION (ARCOM), 4-08-2024
7	
8	
9	
10	
11	
12	
13	
14	
15	
16	
17	

THE DRAWINGS, SPECIFICATIONS, AND OTHER DOCUMENTS PREPARED BY KEAN DESIGNS, LTD. FOR THIS PROJECT, ARE INSTRUMENTS OF KEAN DESIGNS, LTD.'S SERVICE FOR THE USE SOLELY WITH RESPECT TO THIS PROJECT AND, UNLESS OTHERWISE PROVIDED, KEAN DESIGNS, LTD. SHALL BE DEEMED THE AUTHOR OF THESE DOCUMENTS AND SHALL RETAIN ALL COMMON-LAW, STATUTORY AND OTHER RESERVED RIGHTS, INCLUDING THE COPYRIGHT, DRAWINGS, SPECIFICATIONS AND OTHER DOCUMENTS SHALL NOT BE USED BY THE OWNER OR OTHERS ON OTHER PROJECTS FOR ADDITIONS TO THIS PROJECT OR FOR THE COMPLETION OF THIS PROJECT FOR OTHERS.



KEAN DESIGNS  
LTD.

5 MAIN STREET  
COLD SPRING HARBOR  
NEW YORK, 11724

T: +1 (631) 367-9696  
E: [info@keandesigns.com](mailto:info@keandesigns.com)

PROJECT ADDRESS:

MIRAFLORES

260 MIRAFLORES DRIVE  
TOWN OF PALM BEACH, FLORIDA

AS NOTED	JTD
SCALE	DRAWN

© 2016

JOB	KEAN DESIGNS
-----	--------------

**A-6.4**

FENCE, GATE AND ENCLOSURE  
D E T A I L S

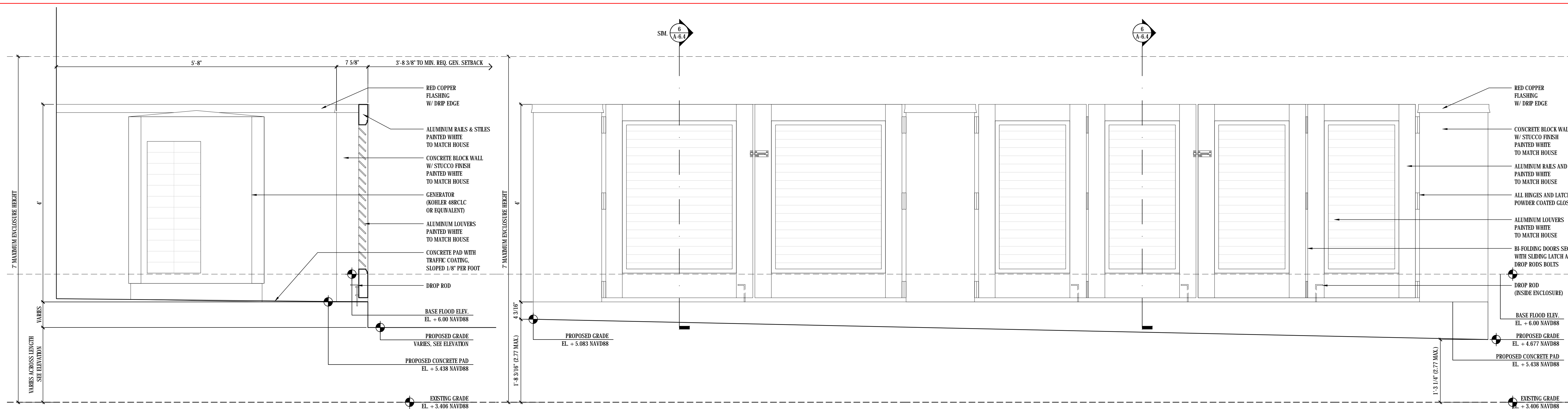

6	EAST YARD A/C & GEN. ENCLOSURE SECT.
A-6.4	SCALE: 1"=1'-0"

5	EAST YARD A/C AND GENERATOR ENCLOSURE ELEVATION
A-6.4	SCALE: 1"=1'-0"

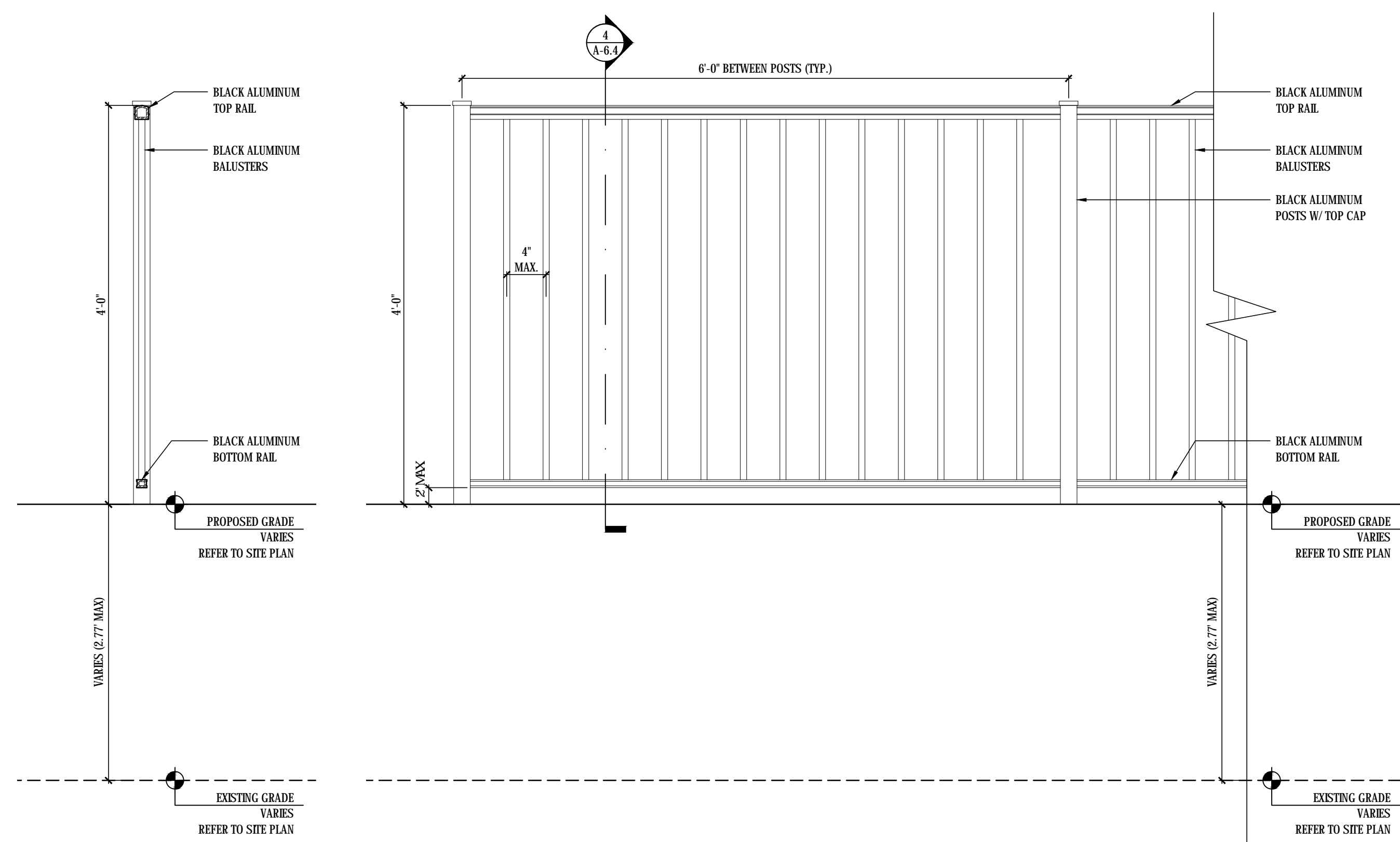

4	SECTION
A-6.4	SCALE: 1"=1'-0"

3	POOL ENCLOSURE FENCE / ESTATE FENCE
A-6.4	SCALE: 1"=1'-0"

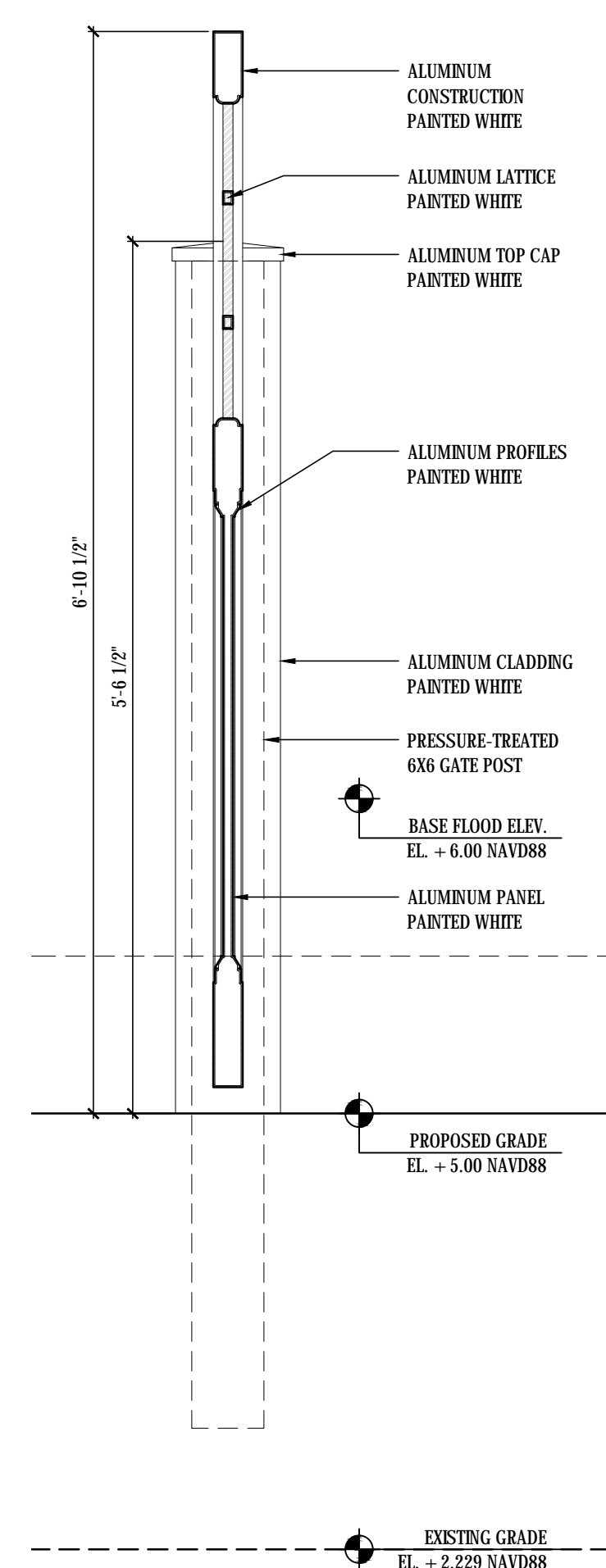

2	SECTION
A-6.4	SCALE: 1"=1'-0"

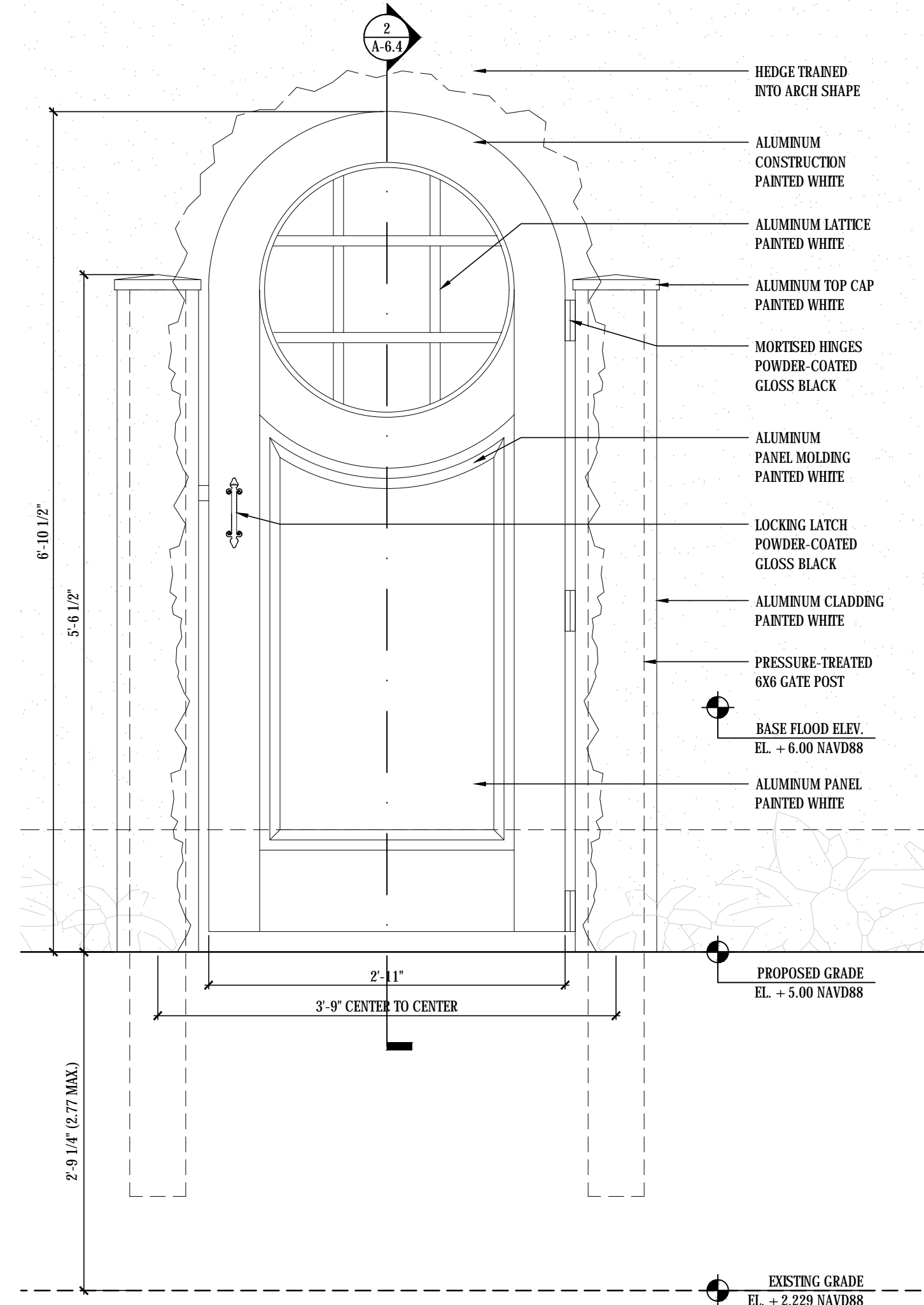

1	HEDGE GATE ELEVATION
A-6.4	SCALE: 1"=1'-0"



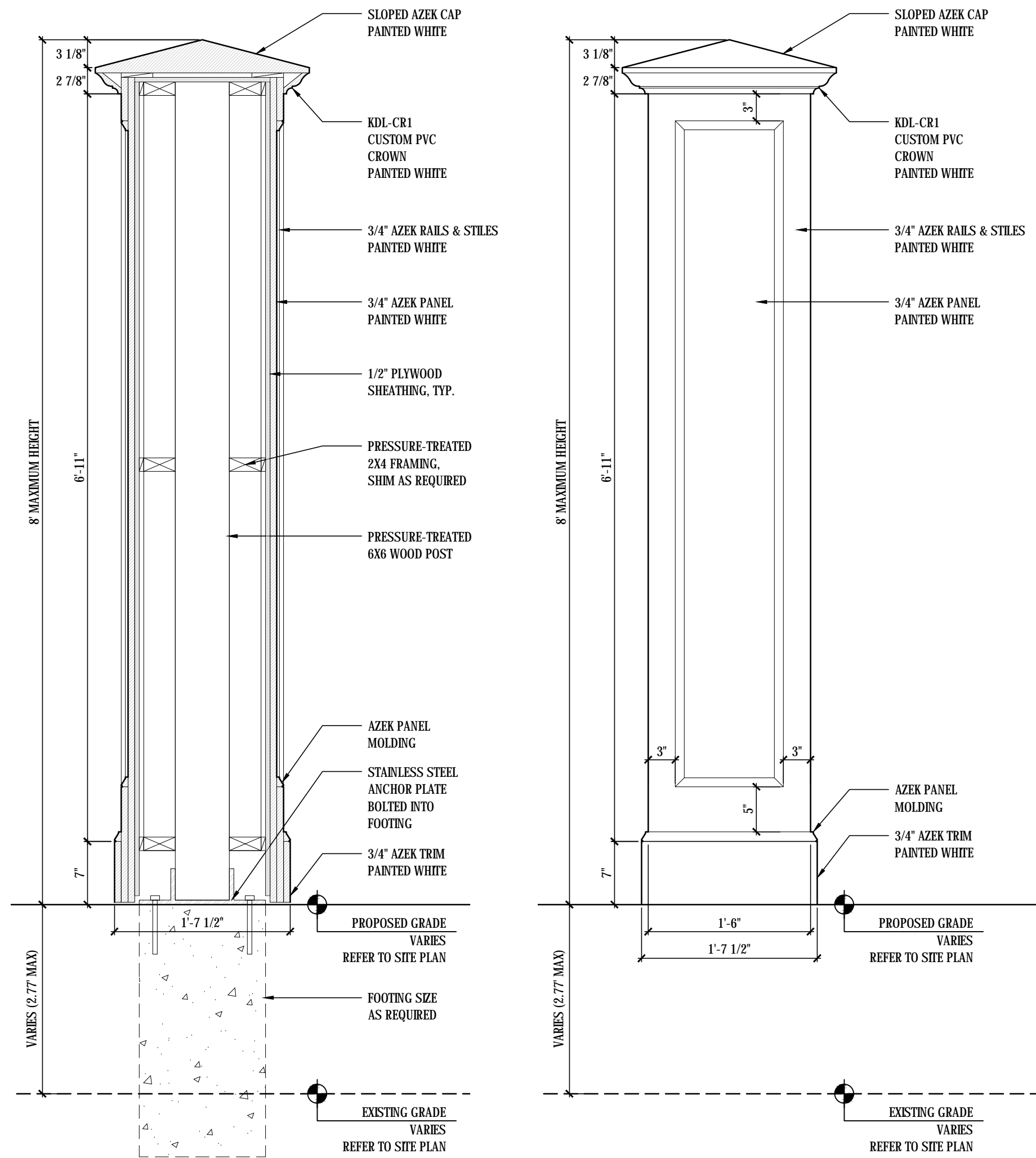

8 GATEPOST SECT.  
A-6.4a SCALE: 1"=1'-0"

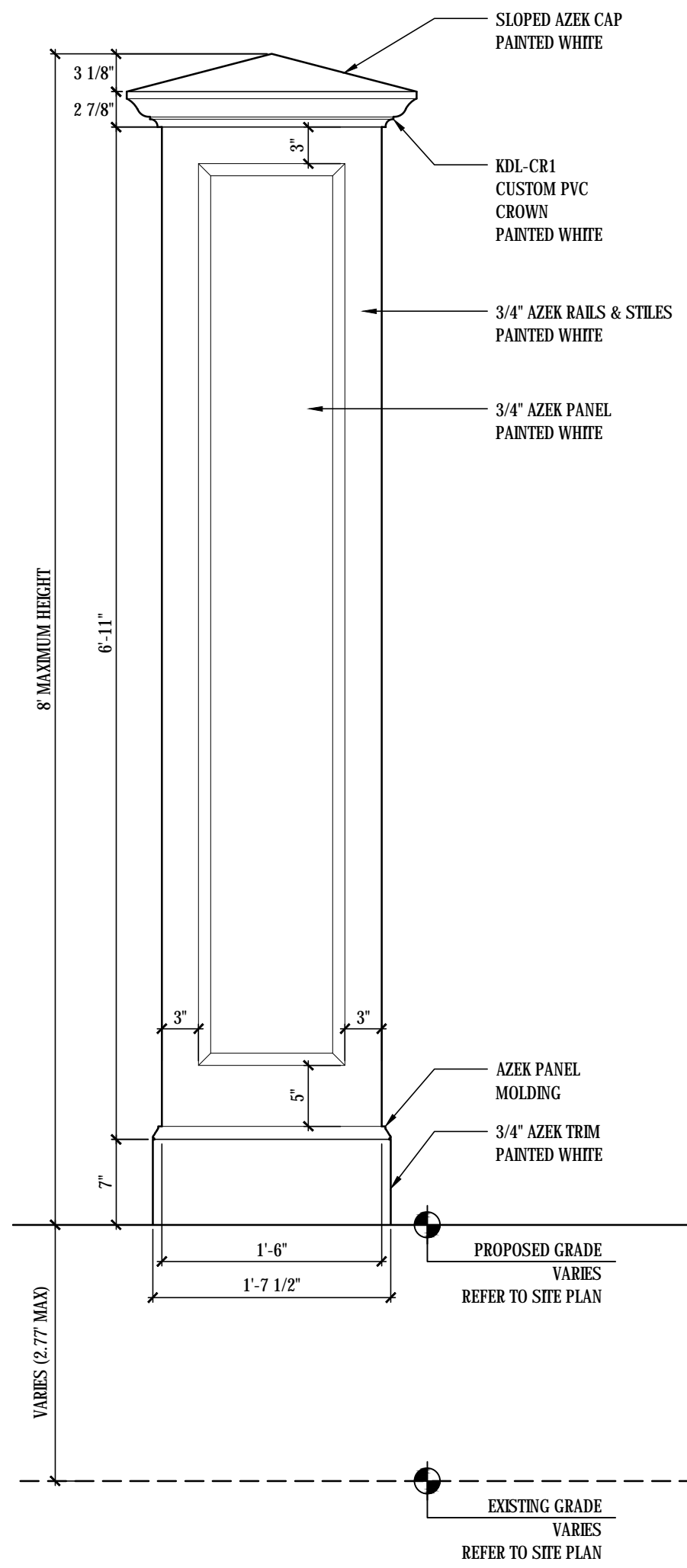

7 GATEPOST ELEV.  
A-6.4a SCALE: 1"=1'-0"

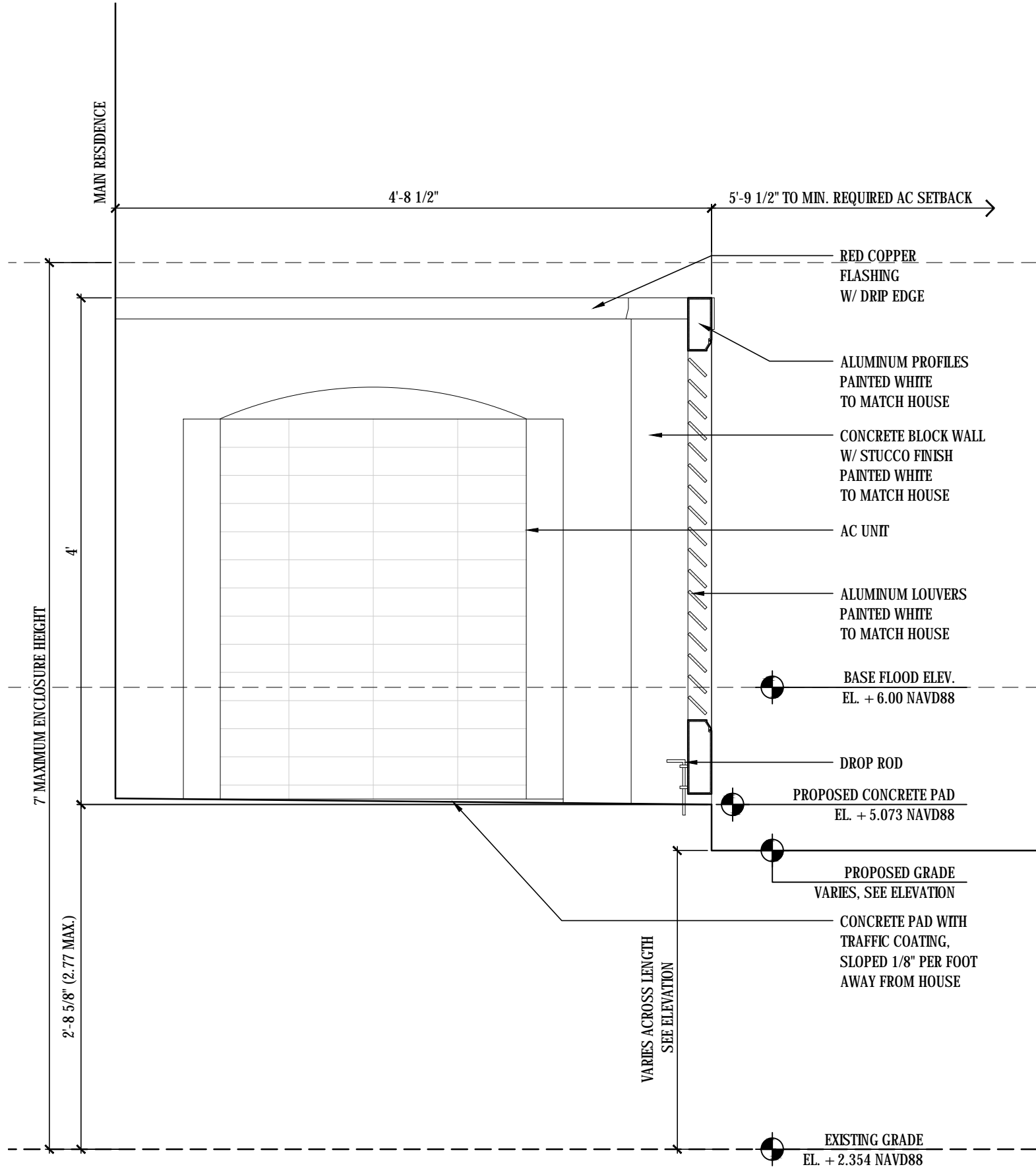

6 WEST AC UNIT ENCLOS. SECTION  
A-6.4a SCALE: 1"=1'-0"

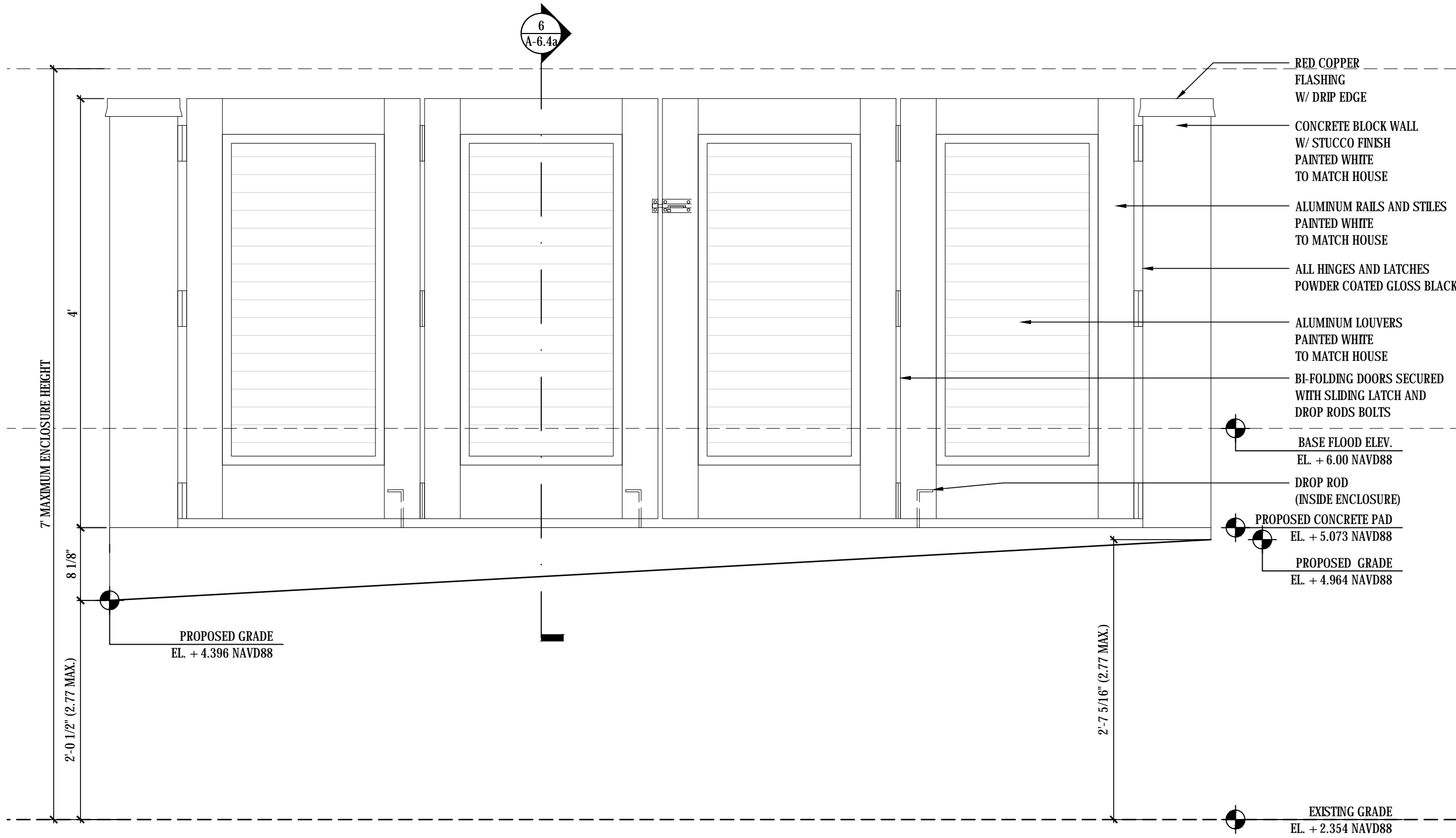

5 WEST YARD AC UNIT ENCLOSURE ELEVATION  
A-6.4a SCALE: 1"=1'-0"

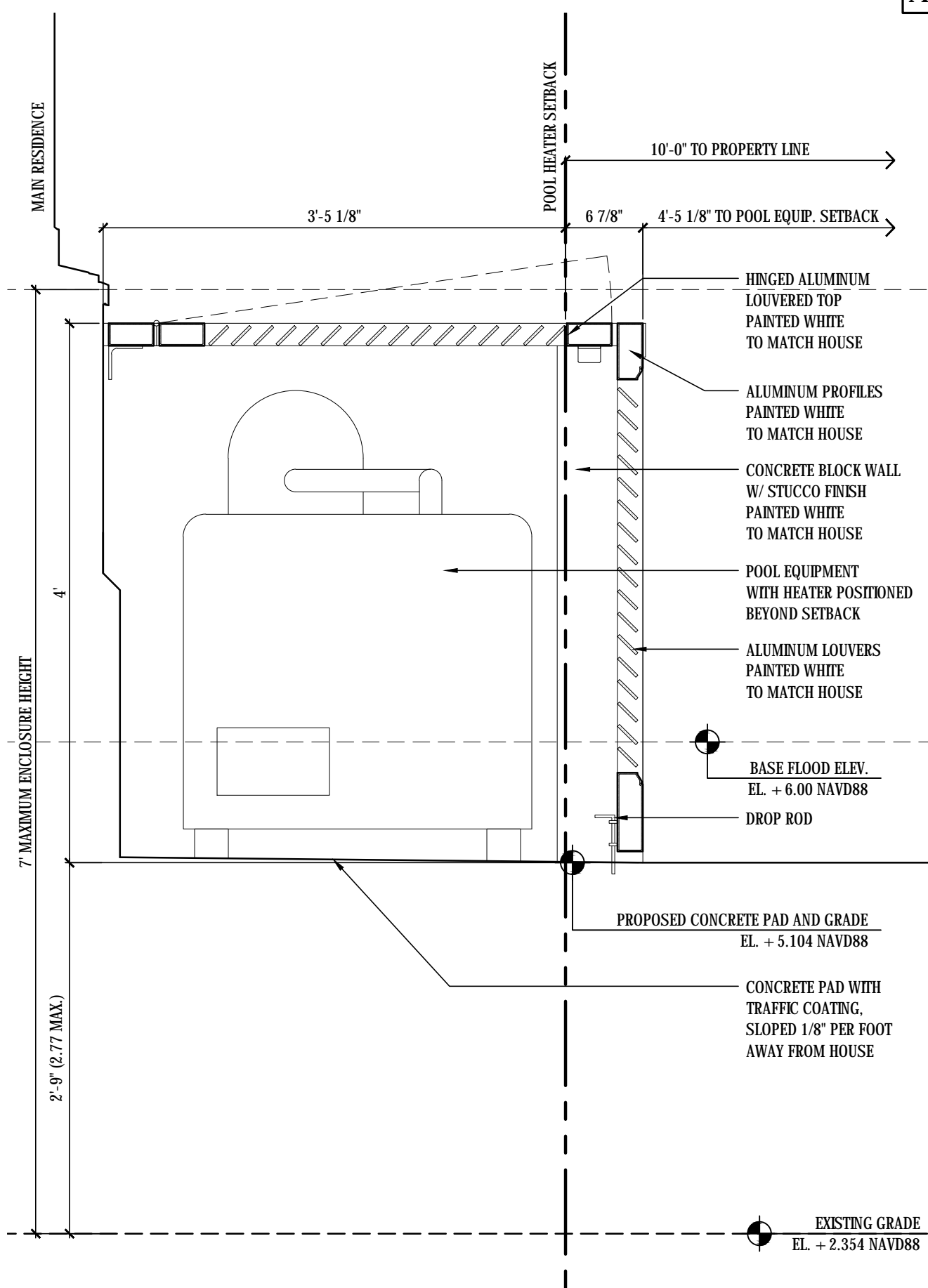

2 WEST POOL ENCLOS. SECT.  
A-6.4a SCALE: 1"=1'-0"

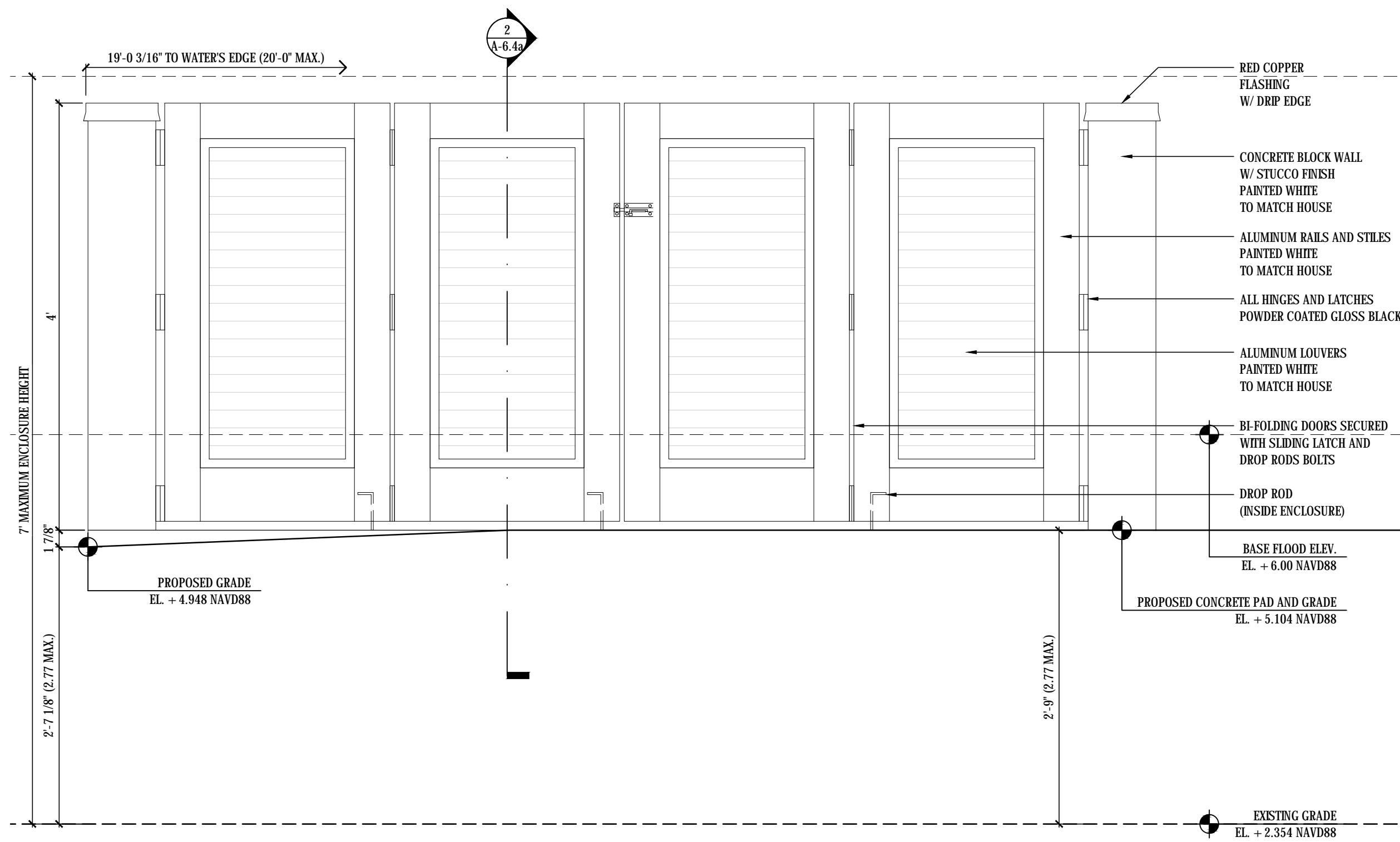

1 WEST YARD POOL EQUIPMENT ENCLOSURE ELEVATION  
A-6.4a SCALE: 1"=1'-0"

4 OMITTED  
A-6.4a SCALE: 1"=1'-0"

3 OMITTED  
A-6.4a SCALE: 1"=1'-0"

DATE LOG

NO.	ISSUE	DATE
1	FIRST SUBMITTAL (ARCOM)	11-03-2023
2	SECOND SUBMITTAL (ARCOM)	11-20-2023
3	FINAL SUBMITTAL (ARCOM)	12-07-2023
4	1st RESUBMISSION (ARCOM)	3-11-2024
5	COMPARISON ADDENDUM (ARCOM)	3-15-2024
6	2nd RESUBMISSION (ARCOM)	4-08-2024
7		
8		
9		
10		
11		
12		
13		
14		
15		
16		
17		

CONSULTANTS

PROFESSIONAL SEAL

THE DRAWINGS, SPECIFICATIONS, AND OTHER DOCUMENTS PREPARED BY KEAN DESIGNS LTD. FOR THE PROJECT, ARE HEREBY SUBMITTED TO THE PROJECT OWNER, AS A PROFESSIONAL SERVICE FOR THE PROJECT. THE PROJECT OWNER'S RESPONSIBILITY IS TO OBTAIN THE NECESSARY PERMITS, APPROVALS, AND REGULATORY REQUIREMENTS, AND TO OBTAIN THE NECESSARY PERMITS, APPROVALS, AND REGULATORY REQUIREMENTS. THE PROJECT OWNER'S RESPONSIBILITY IS TO OBTAIN THE NECESSARY PERMITS, APPROVALS, AND REGULATORY REQUIREMENTS. THE PROJECT OWNER'S RESPONSIBILITY IS TO OBTAIN THE NECESSARY PERMITS, APPROVALS, AND REGULATORY REQUIREMENTS.

KEAN DESIGNS LTD.

5 MAIN STREET  
COLD SPRING HARBOR  
NEW YORK, 11724

T: +1 (631) 367-9696  
E: info@keandesigns.com

PROJECT ADDRESS:

MIRAFLORES

260 MIRAFLORES DRIVE  
TOWN OF PALM BEACH, FLORIDA

AS NOTED

JTD

SCALE

DRAWN

© 2016

JOB

KEAN DESIGNS

A-6.4a

FENCE, GATE AND ENCLOSURE  
DETAILS