



4

RIGHT ELEVATION (WEST)

EL-2.2

SCALE: NTS



2

REAR ELEVATION (SOUTH)

EL-2.2

SCALE: NTS



3

LEFT ELEVATION (EAST)

EL-2.2

SCALE: NTS



1

FRONT ELEVATION (NORTH)

EL-2.2

SCALE: NTS

DATE LOG

NO.	ISSUE	DATE
1	FIRST SUBMITTAL (ARCOM)	11-03-2023
2	SECOND SUBMITTAL (ARCOM)	11-20-2023
3	FINAL SUBMITTAL (ARCOM)	12-07-2023
4	1st RESUBMISSION (ARCOM)	3-11-2024
5		
6		
7		
8		
9		
10		
11		
12		
13		
14		
15		
16		
17		

CONSULTANTS

PROFESSIONAL SEAL

THE DRAWINGS, SPECIFICATIONS, AND OTHER DOCUMENTS PREPARED BY KEAN DESIGNS LTD. FOR THE PROJECT, ARE PROVIDED TO YOU FOR YOUR INFORMATION ONLY. KEAN DESIGNS LTD. SHALL NOT BE RESPONSIBLE FOR THE ACTIONS OF ANY OTHER PARTY, INCLUDING BUT NOT LIMITED TO, ANY OTHER ARCHITECT, ENGINEER, OR OTHER PROFESSIONAL, IN THE EVENT OF ANY SUCH ACTIONS. KEAN DESIGNS LTD. SHALL NOT BE RESPONSIBLE FOR THE ACTIONS OF ANY OTHER PARTY, INCLUDING BUT NOT LIMITED TO, ANY OTHER ARCHITECT, ENGINEER, OR OTHER PROFESSIONAL, IN THE EVENT OF ANY SUCH ACTIONS.



KEAN DESIGNS LTD.
5 MAIN STREET
COLD SPRING HARBOR
NEW YORK, 11724
T: +1 (631) 367-9696
E: info@keandesigns.com

PROJECT ADDRESS

MIRAFLORES
260 MIRAFLORES DRIVE
TOWN OF PALM BEACH, FLORIDA

NTS | CW
SCALE | DRAWN

e 2016
JOB | KEAN DESIGNS

A-2.2

EXTERIOR ELEVATIONS
WITHOUT LANDSCAPING

ARCHITECTURE Page 15 of 36



4 RIGHT ELEVATION (WEST)
EL-2.2a SCALE: NTS



2 REAR ELEVATION (SOUTH)
EL-2.2a SCALE: NTS



3 LEFT ELEVATION (EAST)
EL-2.2a SCALE: NTS



1 FRONT ELEVATION (NORTH)
EL-2.2a SCALE: NTS

DATE LOG

NO.	ISSUE
	DATE

1	FINAL PRESENTATION (ARCOM)
2	01-11-2024 1st SUBMISSION (ARCOM)
3	03-11-2024
4	
5	
6	
7	
8	
9	
10	
11	
12	
13	
14	
15	
16	
17	

CONSULTANTS

PROFESSIONAL SEAL

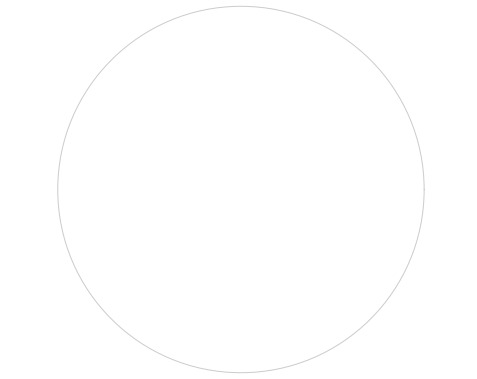

THE DRAWINGS, SPECIFICATIONS, AND OTHER DOCUMENTS PREPARED BY KEAN DESIGNS LTD. FOR THE PROJECT, ARE HEREBY SUBMITTED TO THE PROJECT AND, SHALL BE USED FOR THE PROJECT. KEAN DESIGNS LTD. SHALL BE RESPONSIBLE FOR THE ACCURACY OF THE INFORMATION PROVIDED IN THESE DOCUMENTS AND SHALL BE RESPONSIBLE FOR THE ACCURACY OF THE INFORMATION PROVIDED IN THESE DOCUMENTS. NO OTHER INFORMATION, INCLUDING BUT NOT LIMITED TO, SHALL BE USED FOR THE PROJECT. NO OTHER INFORMATION, INCLUDING BUT NOT LIMITED TO, SHALL BE USED FOR THE PROJECT. NO OTHER INFORMATION, INCLUDING BUT NOT LIMITED TO, SHALL BE USED FOR THE PROJECT.



KEAN DESIGNS LTD.

5 MAIN STREET
COLD SPRING HARBOR
NEW YORK, 11724

T: +1 (631) 367-9696
E: info@keandesigns.com

PROJECT ADDRESS:

MIRAFLORES

260 MIRAFLORES DRIVE
TOWN OF PALM BEACH, FLORIDA

NTS | CW
SCALE | DRAWN

e 2016
JOB | KEAN DESIGNS

A-2.2a

EXTERIOR ELEVATIONS
WITH LANDSCAPING

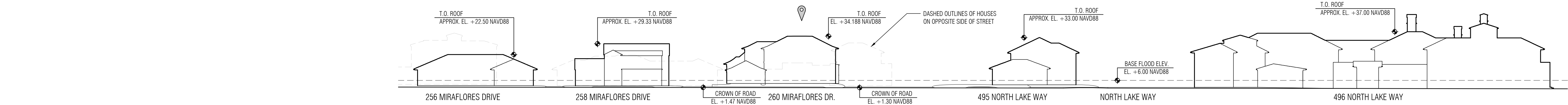

E-1 MIRAFLORES DRIVE SOUTH SIDE STREETScape KEY ELEVATION
A-2,4 SCALE: 1/32"=1'-0"



E-2 MIRAFLORES DRIVE SOUTH SIDE STREETScape ELEVATION
A-2,4 SCALE: 1/16"=1'-0"

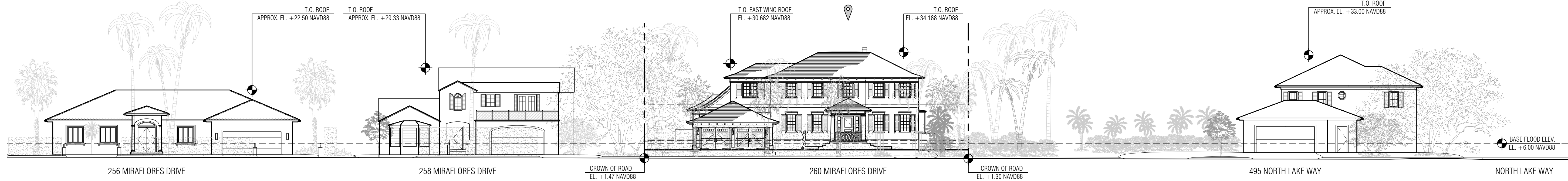

E-3 MIRAFLORES DRIVE SOUTH SIDE STREETScape ELEVATION
A-2,4 SCALE: 1/16"=1'-0"

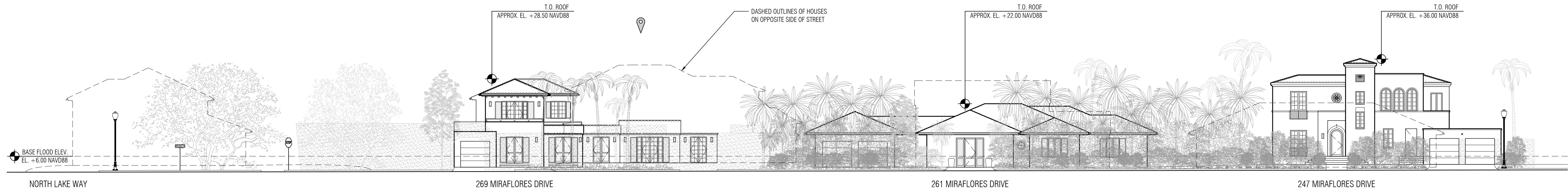

E-4 MIRAFLORES DRIVE NORTH SIDE STREETScape ELEVATION
A-2,4 SCALE: 1/16"=1'-0"

1	FIRST SUBMITTAL (ARCOM)
2	11-01-2023
2	SECOND SUBMITTAL (ARCOM)
3	11-20-2023
3	FINAL SUBMITTAL (ARCOM)
4	12-07-2023
4	1st RESUBMISSION (ARCOM)
5	3-11-2024
6	
7	
8	
9	
10	
11	
12	
13	
14	
15	
16	
17	

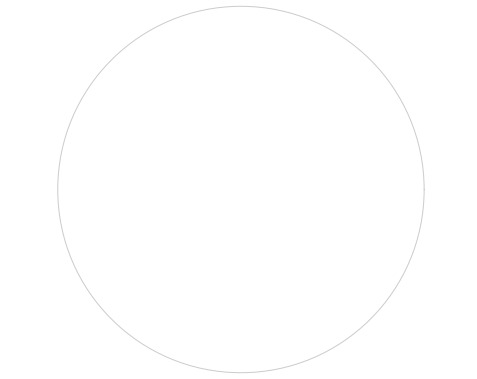

THE DRAWINGS, SPECIFICATIONS, AND OTHER DOCUMENTS PREPARED BY KEAN DESIGNS LTD. FOR THE PROJECT, ARE HEREBY SUBMITTED TO THE PROJECT OWNER, AS A CONDITION FOR THE ISSUANCE OF THE PROJECT. THE PROJECT OWNER SHALL BE RESPONSIBLE FOR THE PROTECTION OF THESE DOCUMENTS AND SHALL NOT BE USED FOR ANY OTHER PROJECT WITHOUT THE WRITTEN CONSENT OF KEAN DESIGNS LTD. ANY REUSE OF THESE DOCUMENTS WITHOUT THE WRITTEN CONSENT OF KEAN DESIGNS LTD. SHALL BE AT THE USER'S SOLE RISK AND WITHOUT LIABILITY TO KEAN DESIGNS LTD.



KEAN DESIGNS LTD.

5 MAIN STREET
COLD SPRING HARBOR
NEW YORK, 11724

T: +1 (631) 367-9696
E: info@keandesigns.com

MIRAFLORES
260 MIRAFLORES DRIVE
TOWN OF PALM BEACH, FLORIDA

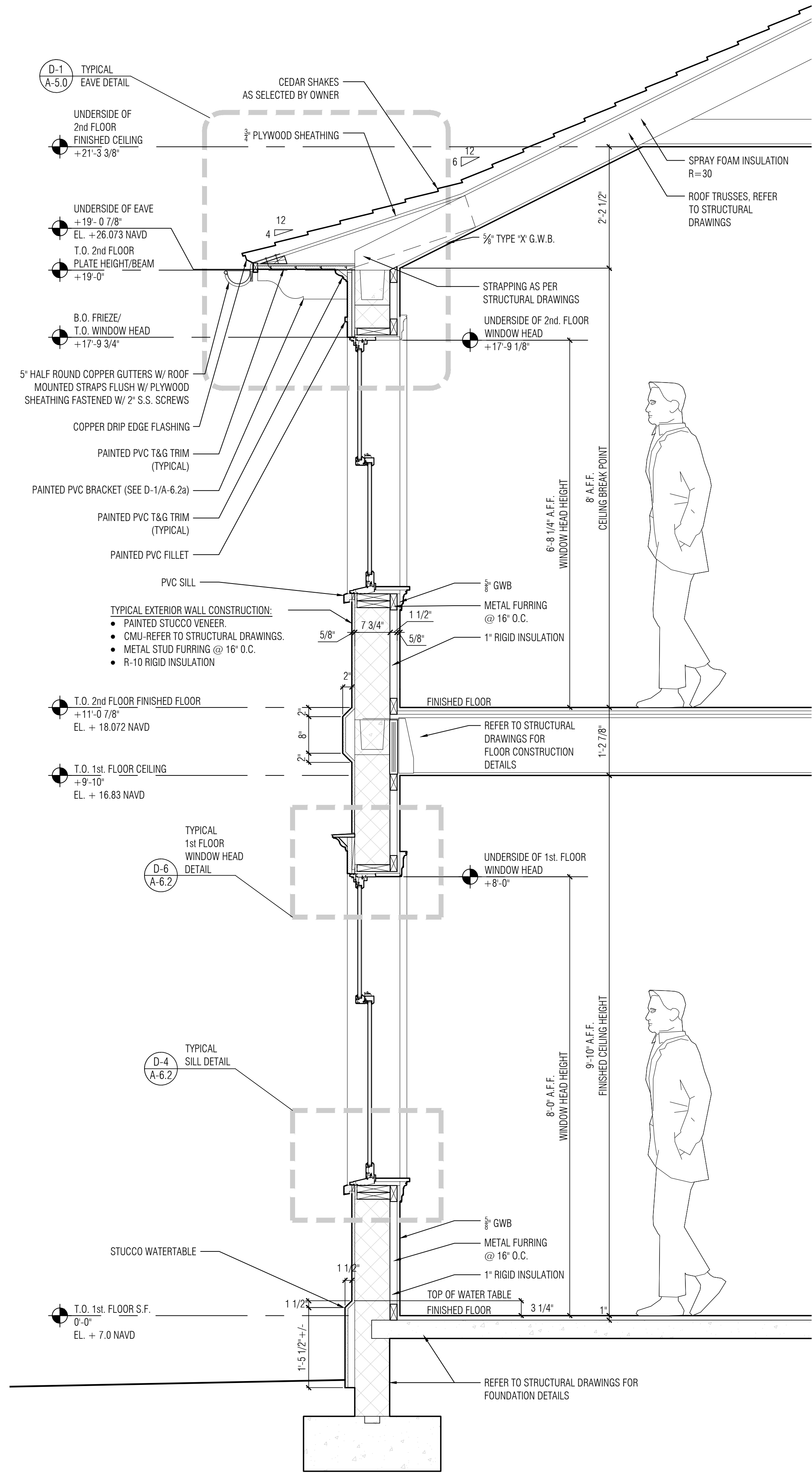

WS-1
A-4.0

TYPICAL WALL SECTION

SCALE: 3/4" = 1'-0"

DATE LOG	
NO	ISSUE DATE
1	FOR REVIEW 10-23-2019
2	FIRST SUBMITTAL (ARCOM) 11-02-2023
3	SECOND SUBMITTAL (ARCOM) 11-20-2023
4	FINAL SUBMITTAL (ARCOM) 12-07-2023
5	1st RESUBMISSION (ARCOM) 3-11-2024
6	
7	
8	
9	
10	
11	
12	
13	
14	
15	
16	
17	

CONSULTANTS:

PROFESSIONAL SEAL

THE DRAWINGS, SPECIFICATIONS, AND OTHER DOCUMENTS PREPARED BY KEAN DESIGNS LTD. FOR THE PROJECT ARE PROVIDED TO THE CLIENT FOR THEIR USE ONLY. THE CLIENT AGREES TO HOLD KEAN DESIGNS LTD. HARMLESS FROM AND AGAINST ALL CLAIMS, DAMAGES, LOSSES, AND EXPENSES, INCLUDING REASONABLE ATTORNEY'S FEES, ARISING OUT OF OR RESULTING FROM THE USE OF THESE DOCUMENTS, INCLUDING THE COPYRIGHT, DESIGN, TRADE NAME, AND OTHER DOCUMENTS, SHALL BE KEAN DESIGNS LTD. THE CLIENT'S USE OF THESE DOCUMENTS FOR ANY OTHER PROJECT OR FOR THE CONSTRUCTION OF THIS PROJECT IS PROHIBITED.

KEAN DESIGNS LTD.

5 MAIN STREET
COLD SPRING HARBOR
NEW YORK, 11724

T: +1 (631) 367-9696
E: info@keandesigns.com

PROJECT ADDRESS:

MIRAFLORES

260 MIRAFLORES DRIVE
TOWN OF PALM BEACH, FLORIDA

AS NOTED	ED
SCALE	DRAWN
JOB	e 2016 KEAN DESIGNS

A-4.0

WALL SECTIONS

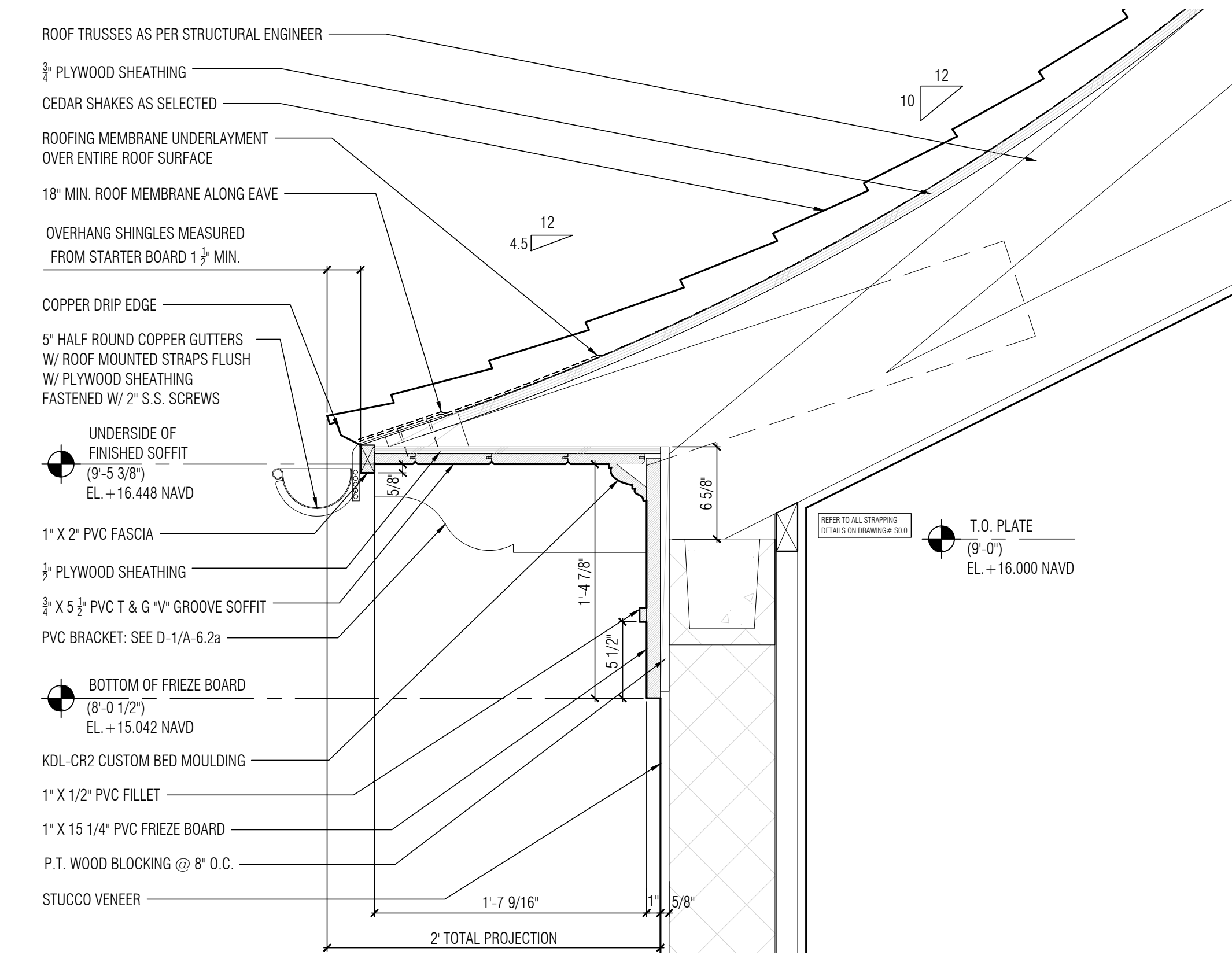

D-1 TYPICAL FIRST FLOOR EAVE DETAIL
A-5.0 SCALE: 1 1/2"=1'-0"

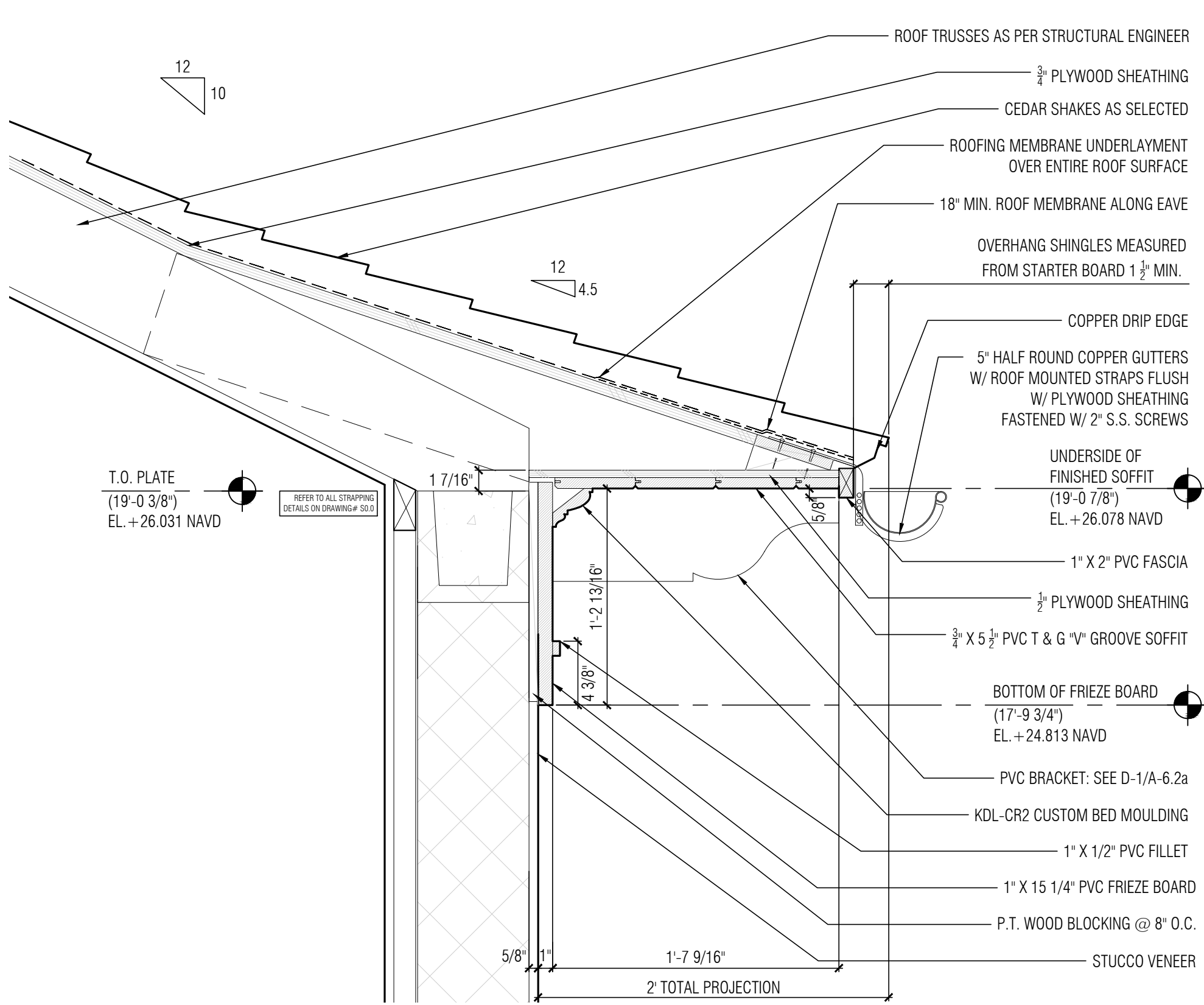

D-2 TYPICAL SECOND FLOOR EAVE DETAIL
A-5.0 SCALE: 1 1/2"=1'-0"

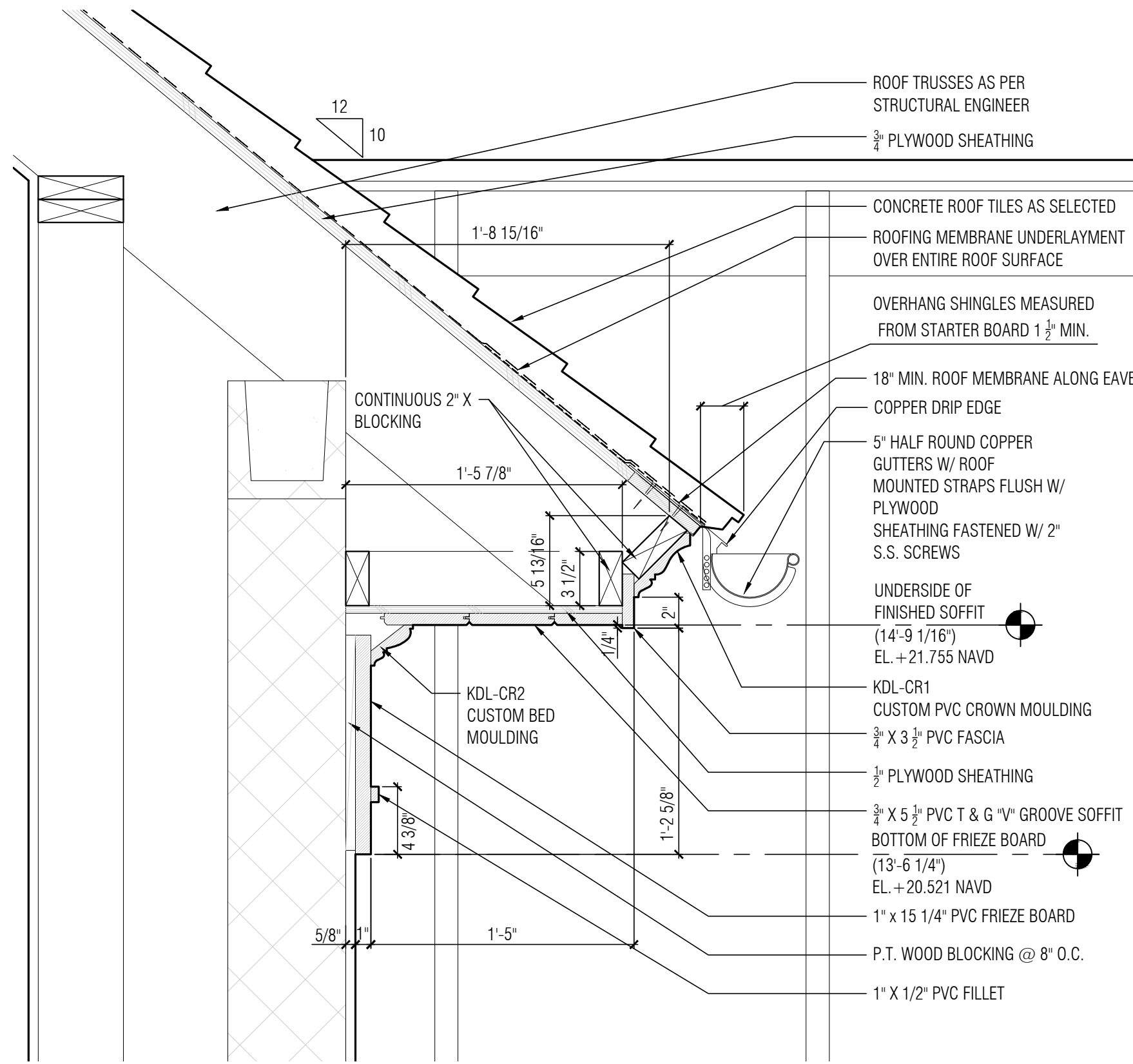

D-3 2nd FL. EAVE DETAIL @ HER CLOSET
A-5.0 SCALE: 1 1/2"=1'-0"

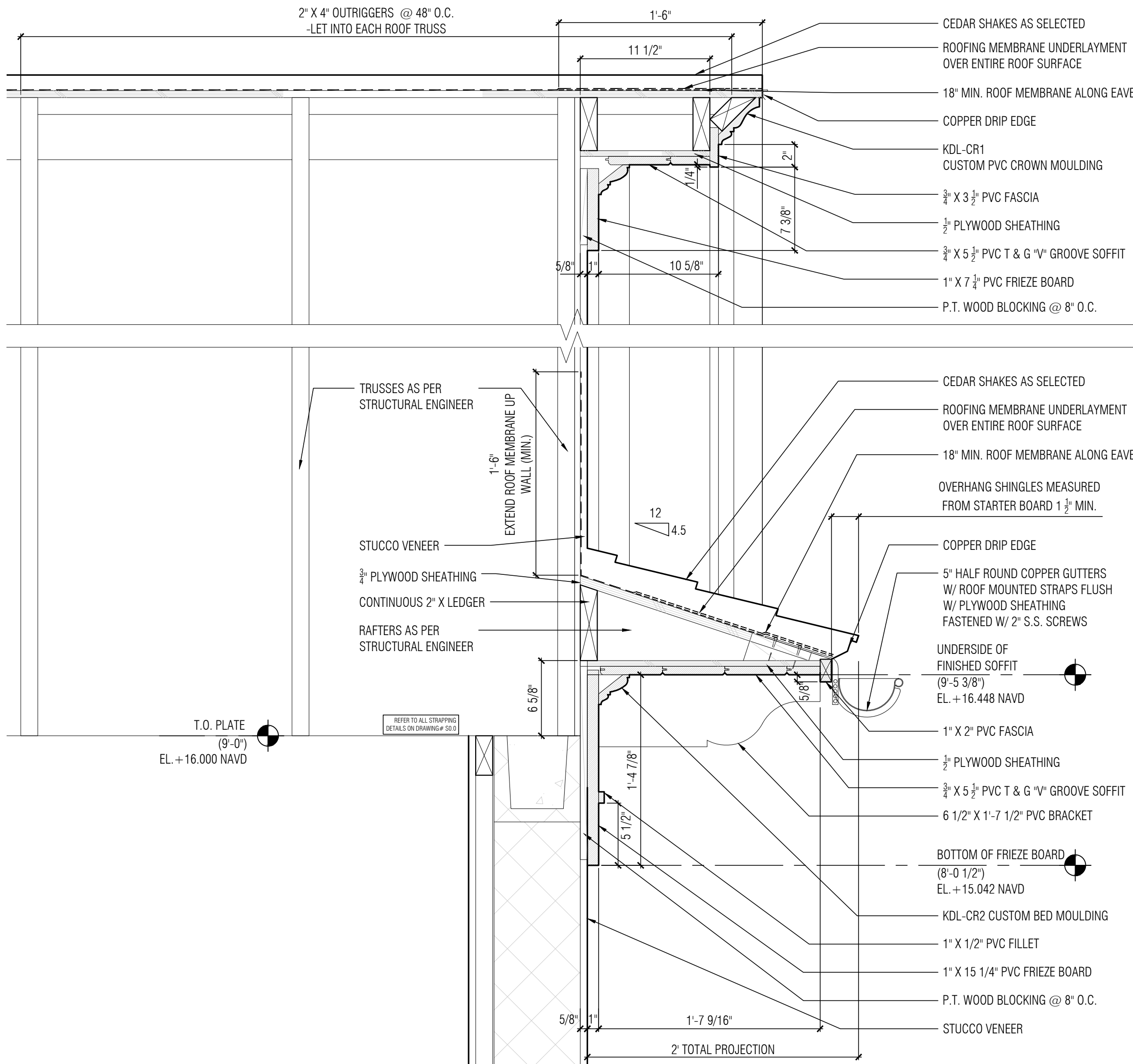

D-4 FAMILY ROOM RAKE DETAIL
A-5.0 SCALE: 1 1/2"=1'-0"

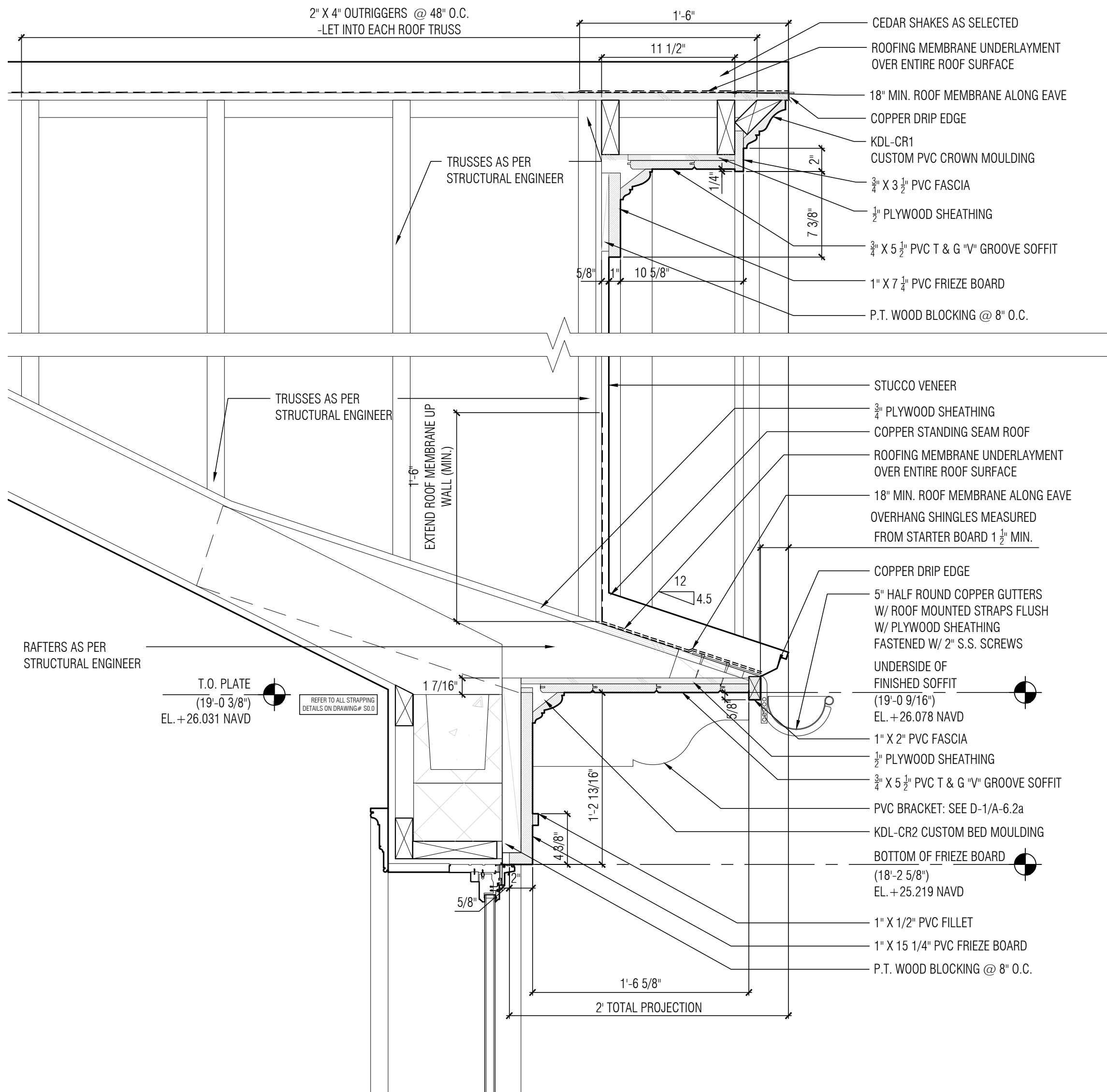

D-5 MASTER BEDROOM RAKE DETAIL
A-5.0 SCALE: 1 1/2"=1'-0"

DATE LOG	
NO.	ISSUE DATE
1	FIRST SUBMITTAL (ARCOM)
2	SECOND SUBMITTAL (ARCOM)
3	FINAL SUBMITTAL (ARCOM)
4	1st RESUBMISSION (ARCOM)
5	2nd RESUBMISSION (ARCOM)
6	
7	
8	
9	
10	
11	
12	
13	
14	
15	
16	
17	
CONSULTANTS	

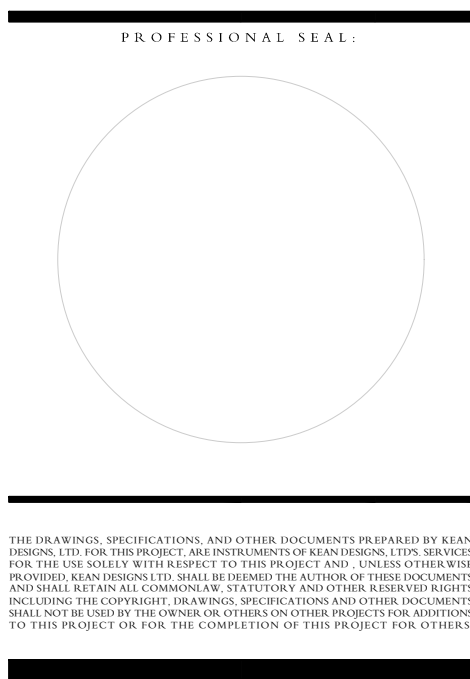

5 MAIN STREET
COLD SPRING HARBOR
NEW YORK, 11724

T: +1 (631) 367-9696
E: info@keandesigns.com

PROJECT ADDRESS:

MIRAFLORES
260 MIRAFLORES DRIVE
TOWN OF PALM BEACH, FLORIDA

AS NOTED	ED
SCALE	DRAWN

© 2016
JOB | KEAN DESIGNS

A-5.0

EAVE AND RAKE DETAILS

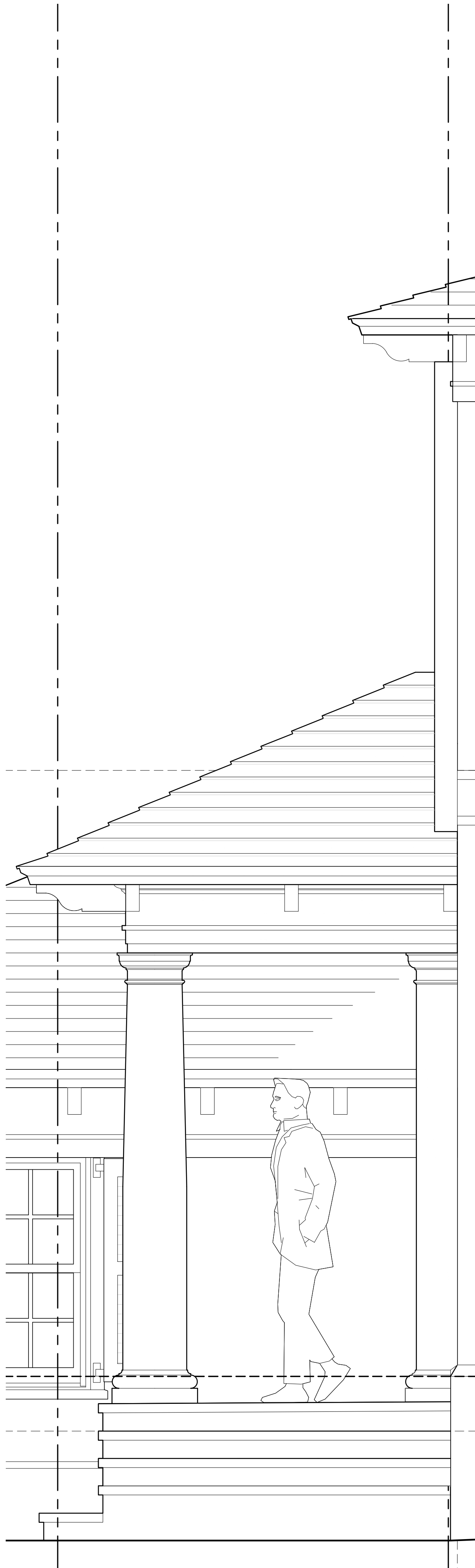

D-1
A-6.1

PORTICO SIDE ELEV.
SCALE: 3/4"=1'-0"

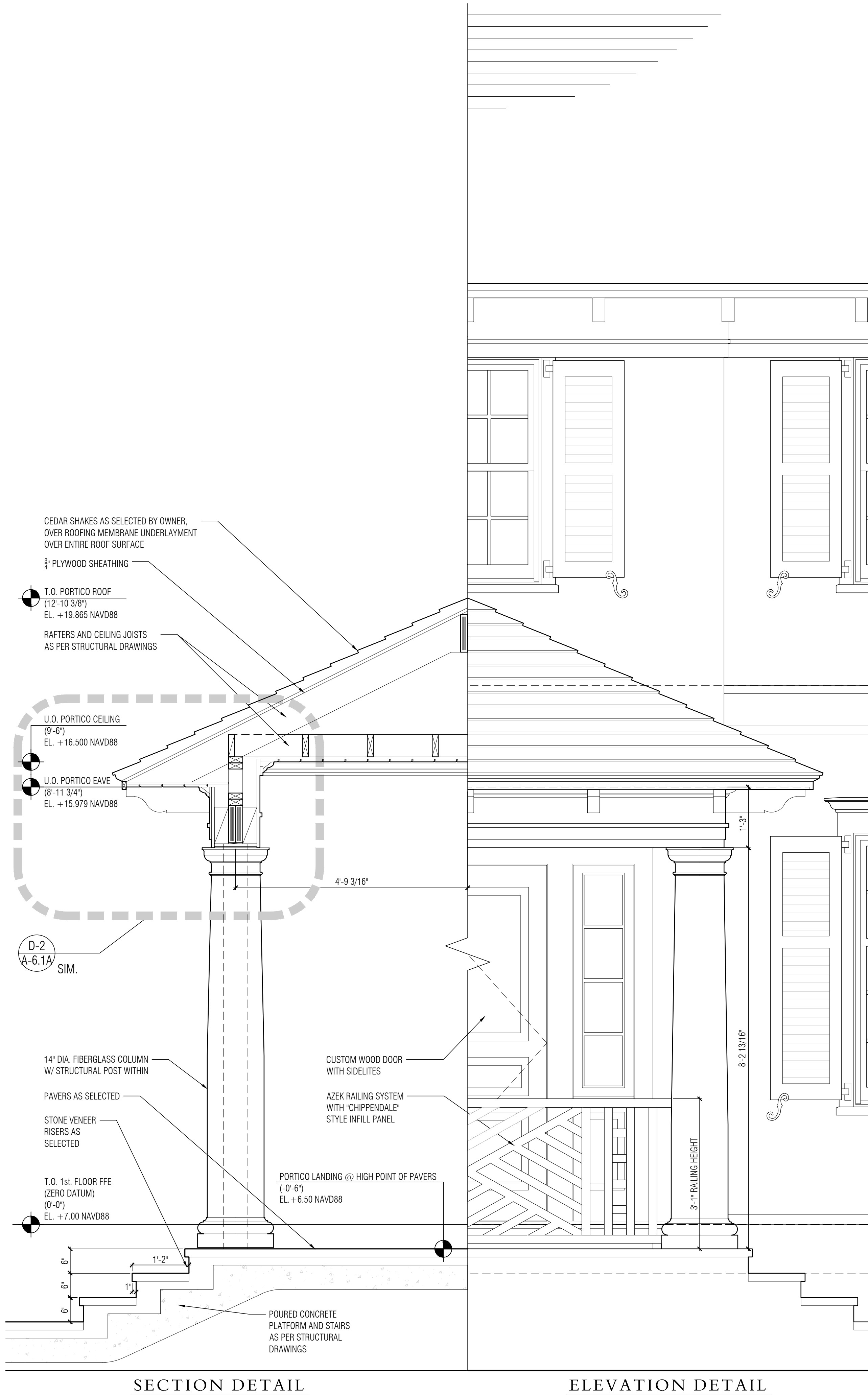

D-2
A-6.1

PORTICO SECTION/ELEVATION DETAIL
SCALE: 3/4"=1'-0"

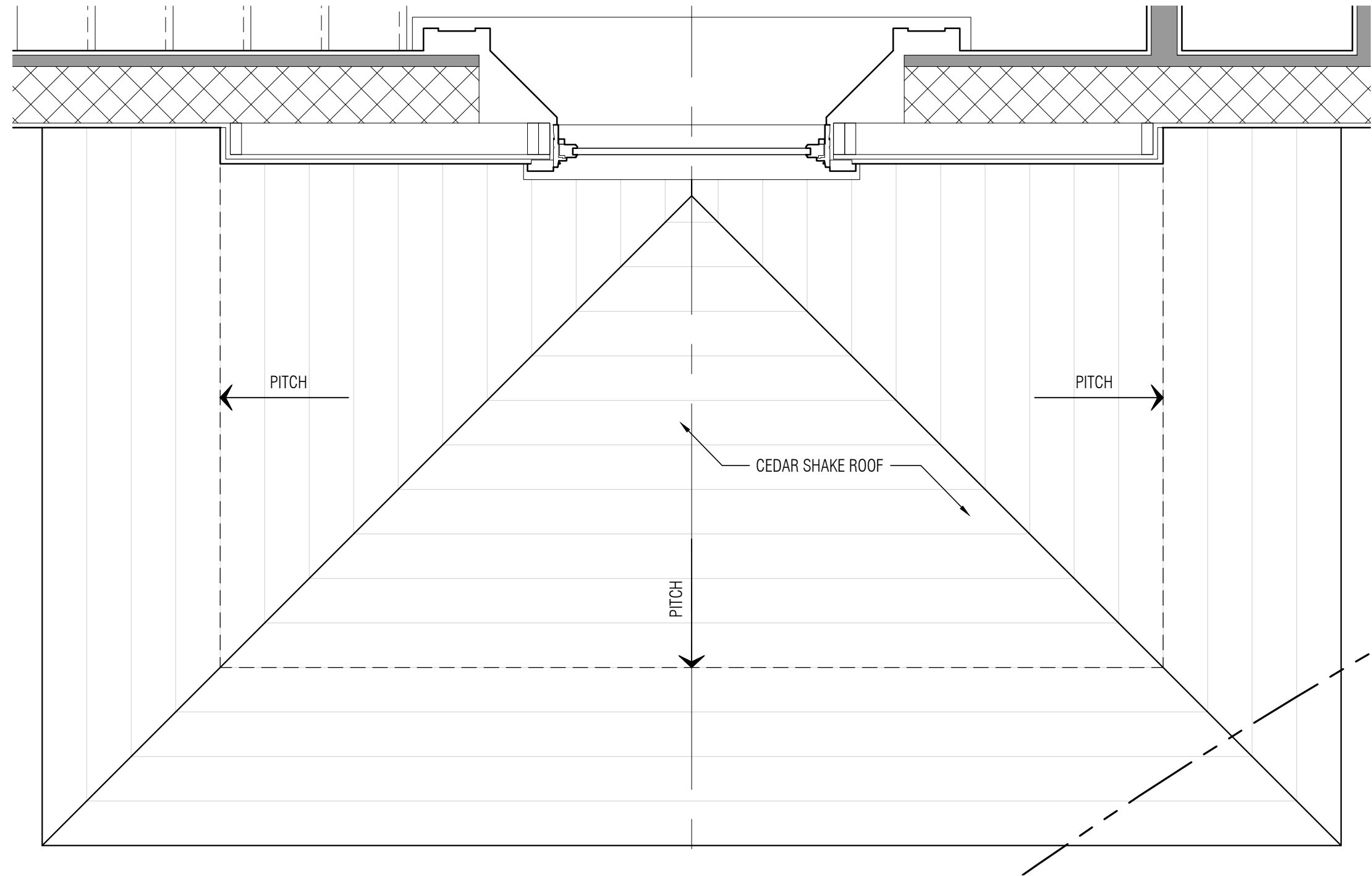

P-1
A-6.1

2nd FLOOR PLAN DETAIL
SCALE: 3/4"=1'-0"

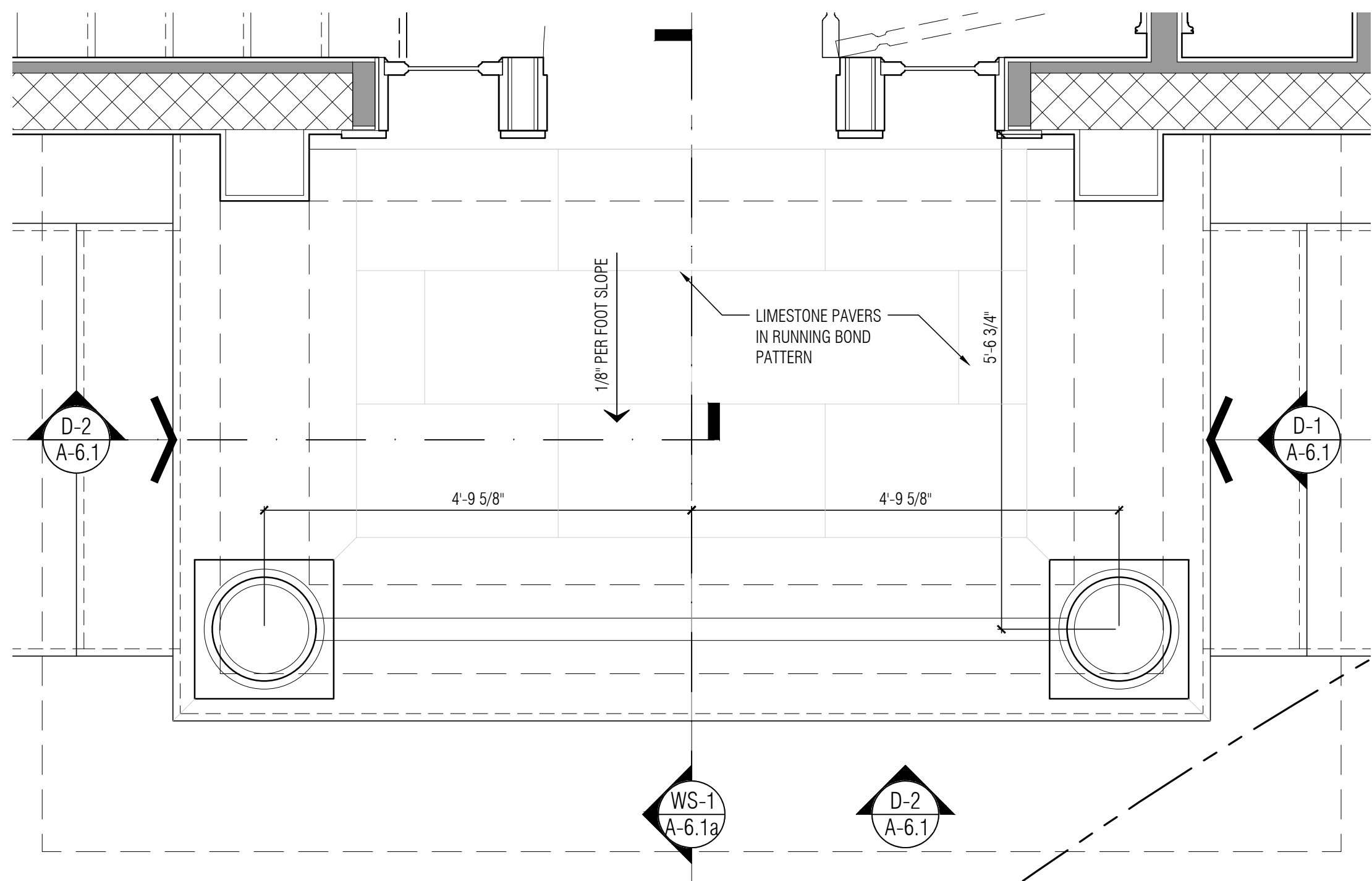

P-2
A-6.1

1st FLOOR PLAN DETAIL
SCALE: 3/4"=1'-0"

DATE LOG	
NO.	ISSUE DATE
1	FIRST SUBMITTAL (ARCOM) 11-03-2023
2	SECOND SUBMITTAL (ARCOM) 11-20-2023
3	FINAL SUBMITTAL (ARCOM) 12-07-2023
4	1st RESUBMISSION (ARCOM) 3-11-2024
5	
6	
7	
8	
9	
10	
11	
12	
13	
14	
15	
16	
17	

CONSULTANTS:

PROFESSIONAL SEAL:

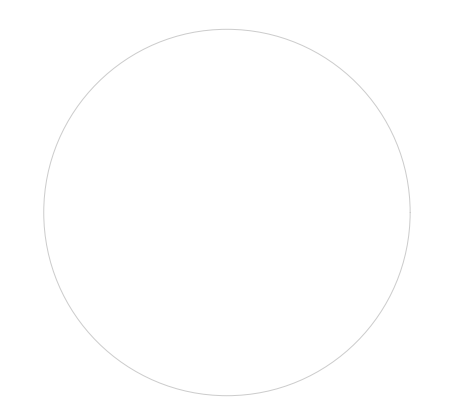

THE DRAWINGS, SPECIFICATIONS, AND OTHER DOCUMENTS PREPARED BY KEAN DESIGNS LTD. FOR THE PROJECT, ARE HEREBY SUBMITTED TO THE PROJECT OWNER, AS A PROFESSIONAL SERVICE. KEAN DESIGNS LTD. SHALL BE RESPONSIBLE FOR THE DESIGN AND CONSTRUCTION OF THE PROJECT. THE PROJECT OWNER SHALL BE RESPONSIBLE FOR THE CONSTRUCTION OF THE PROJECT. THE PROJECT OWNER SHALL BE RESPONSIBLE FOR THE CONSTRUCTION OF THE PROJECT.



KEAN DESIGNS
LTD.

5 MAIN STREET
COLD SPRING HARBOR
NEW YORK, 11724

T: +1 (631) 367-9696
E: info@keandesigns.com

PROJECT ADDRESS:

MIRAFLORES

260 MIRAFLORES DRIVE
TOWN OF PALM BEACH, FLORIDA

AS NOTED | ED
SCALE | DRAWN

JOB | e 2016
KEAN DESIGNS

A-6.1

ENTRY PORTICO DETAILS

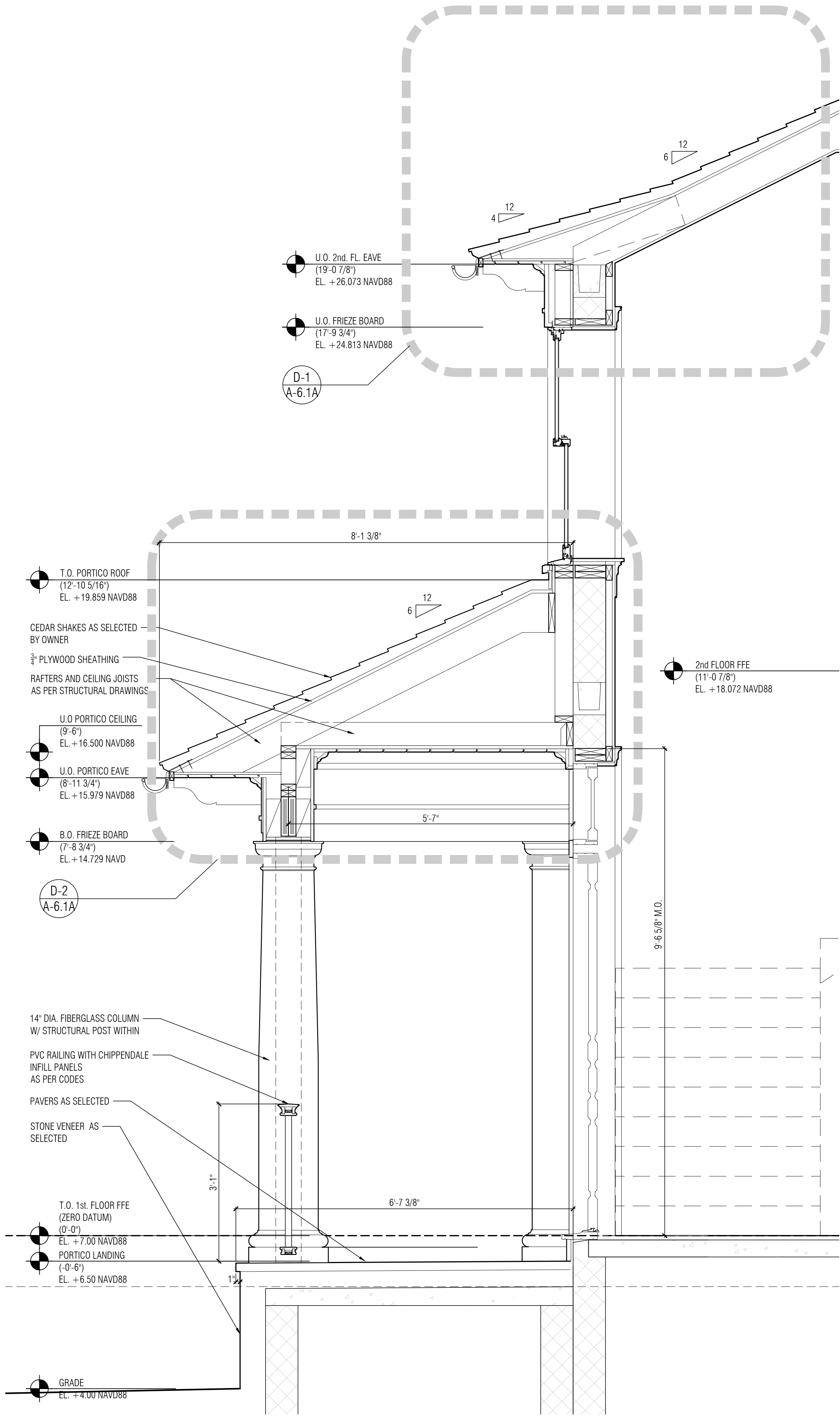

WS-1 PORTICO WALL SECTION
A-6.1a SCALE: 3/4"=1'-0"

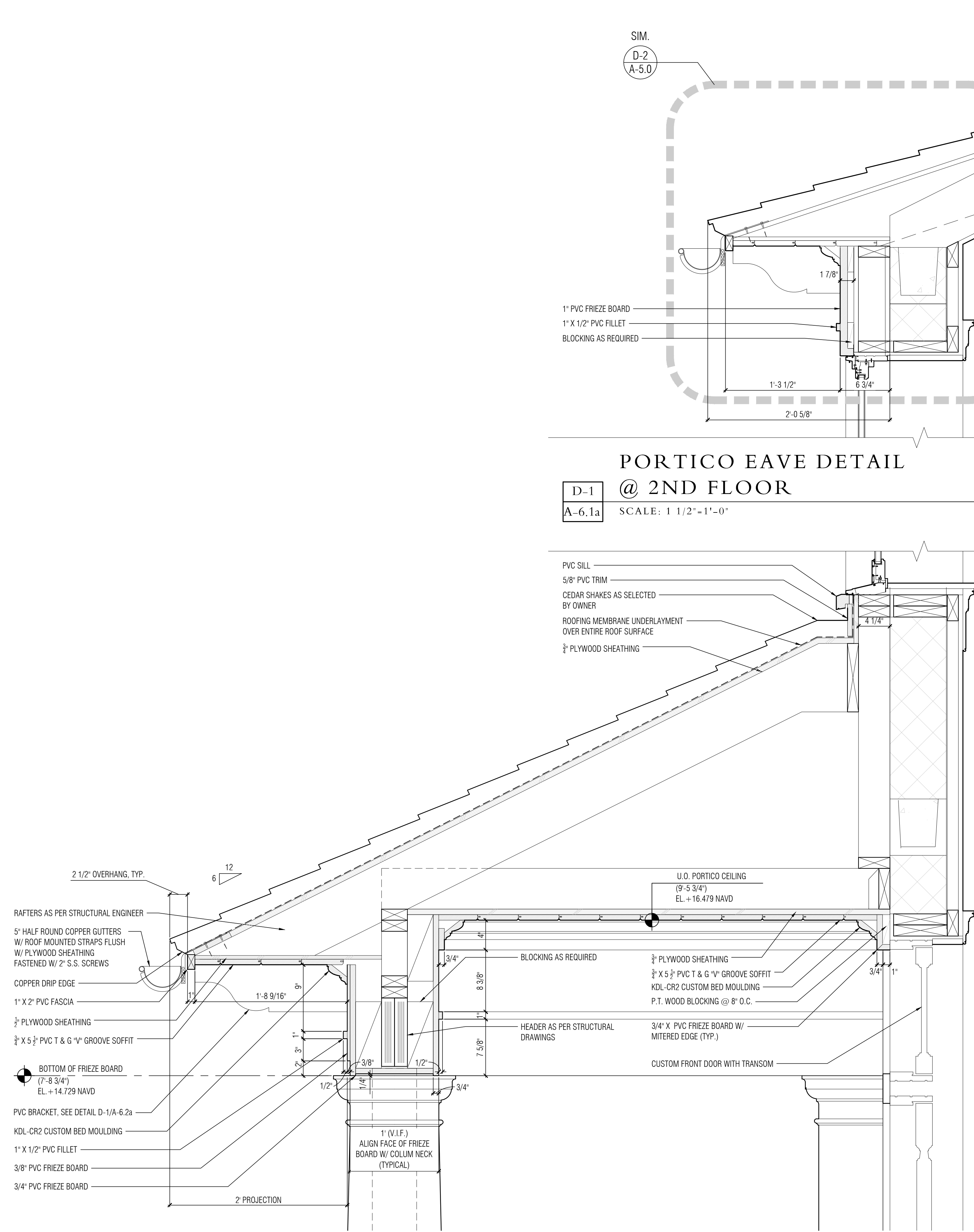

D-2 PORTICO ROOF DETAIL
A-6.1a SCALE: 1 1/2"=1'-0"

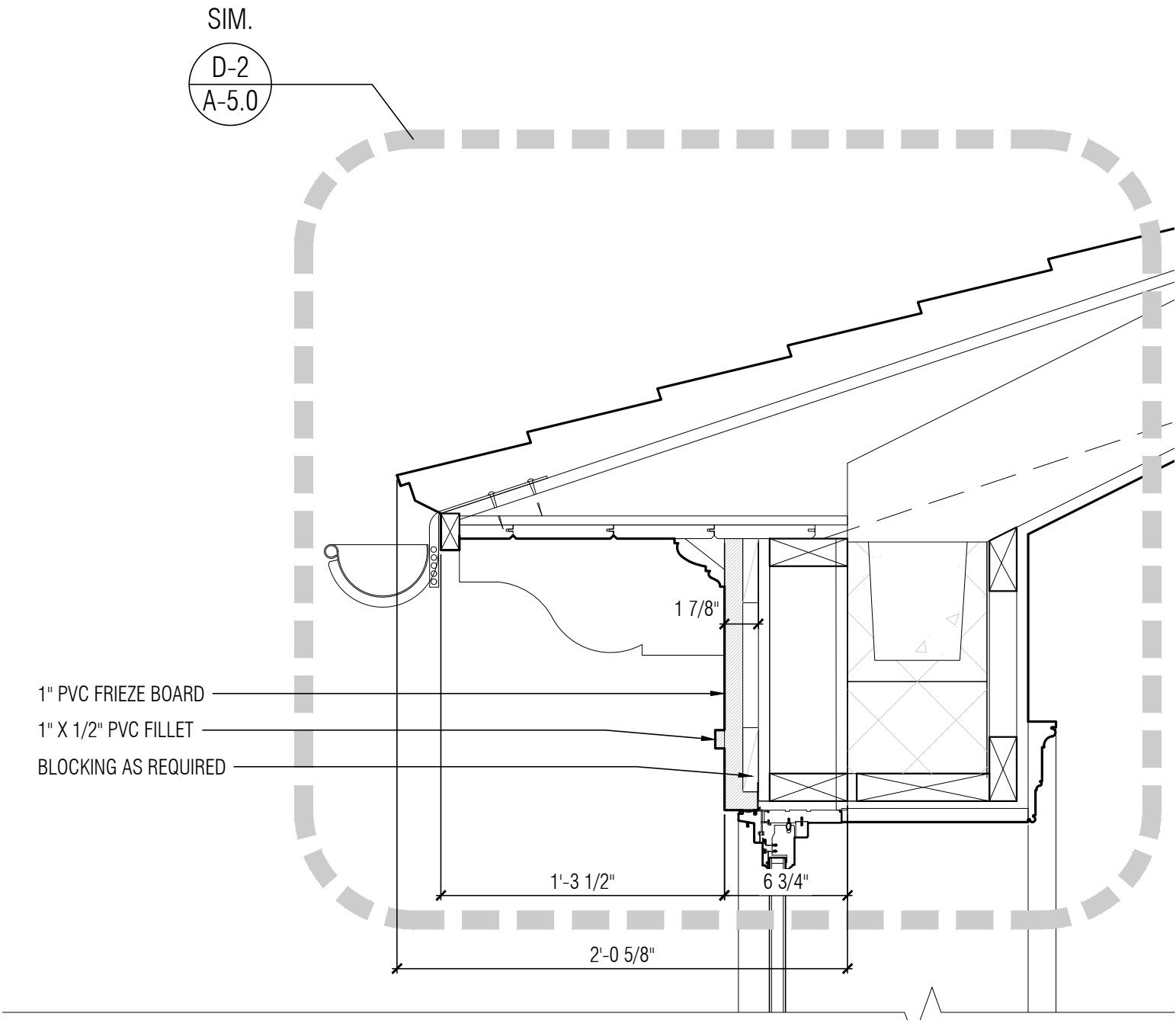

PORTICO EAVE DETAIL
@ 2ND FLOOR
D-1 A-6.1a SCALE: 1 1/2"=1'-0"

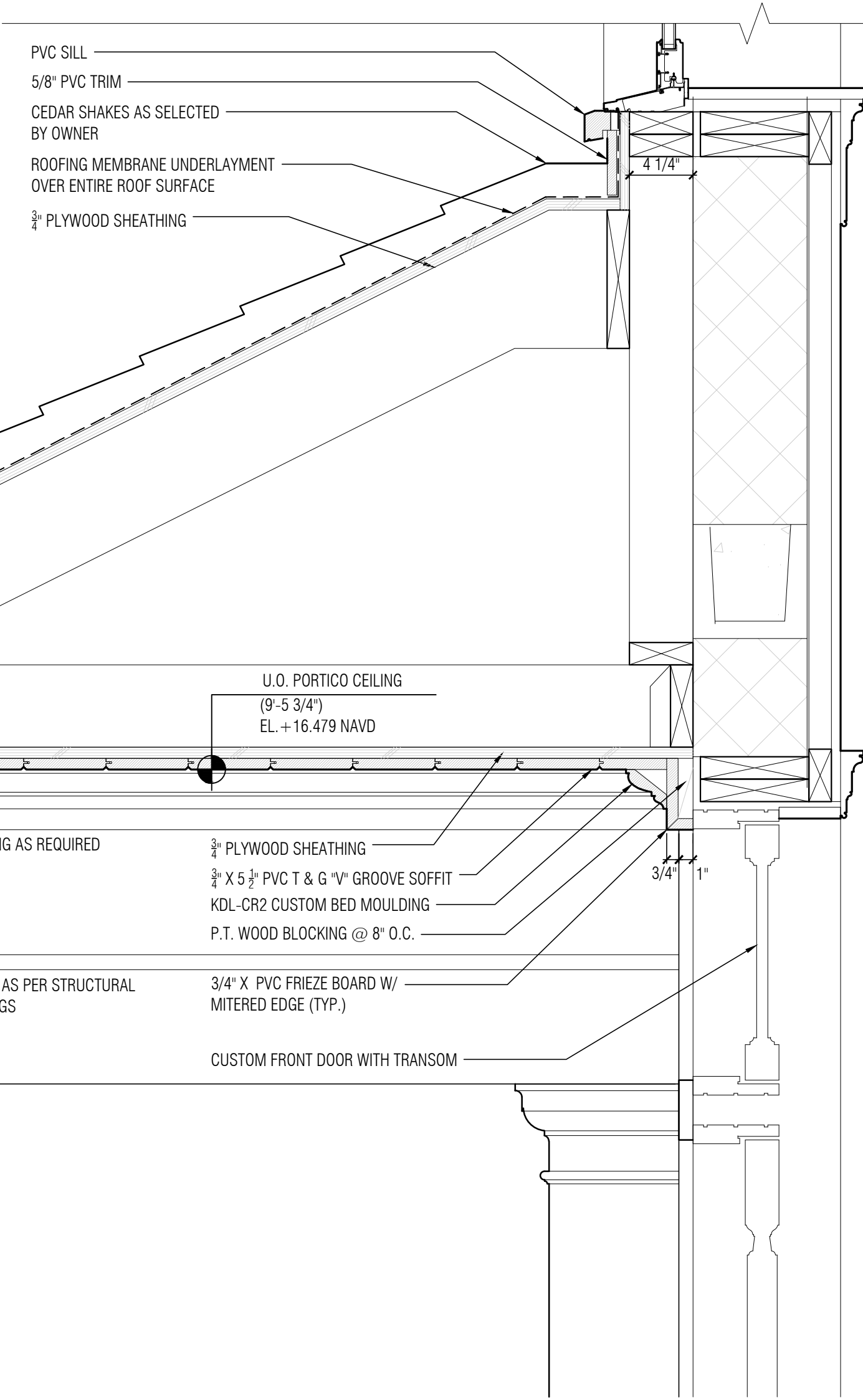

D-2 PORTICO ROOF DETAIL
A-6.1a SCALE: 1 1/2"=1'-0"

DATE LOG

NO.	ISSUE	DATE
1	FIRST SUBMITTAL (ARCOM)	11-03-2023
2	SECOND SUBMITTAL (ARCOM)	11-20-2023
3	FINAL SUBMITTAL (ARCOM)	12-07-2023
4	1st RESUBMISSION (ARCOM)	3-11-2024
5		
6		
7		
8		
9		
10		
11		
12		
13		
14		
15		
16		
17		

CONSULTANTS:

PROFESSIONAL SEAL

THESE DRAWINGS, SPECIFICATIONS, AND OTHER DOCUMENTS PREPARED BY KEAN DESIGNS LTD. FOR THE PROJECT, ARE THE PROPERTY OF KEAN DESIGNS LTD. AND ARE TO BE USED ONLY FOR THE PROJECT AND IN ACCORDANCE WITH THE TERMS OF THE AGREEMENT. ANY REUSE OR MODIFICATION OF THESE DOCUMENTS WITHOUT THE WRITTEN PERMISSION OF KEAN DESIGNS LTD. IS STRICTLY PROHIBITED. ANY VIOLATION OF THESE TERMS SHALL BE CONSIDERED A BREACH OF CONTRACT AND SUBJECT TO LEGAL ACTION.

KEAN DESIGNS LTD.

5 MAIN STREET
COLD SPRING HARBOR
NEW YORK, 11724

T: +1 (631) 367-9696
E: info@keandesigns.com

PROJECT ADDRESS:

MIRAFLORES

260 MIRAFLORES DRIVE
TOWN OF PALM BEACH, FLORIDA

AS NOTED

ED

SCALE

DRAWN

e 2016

JOB

KEAN DESIGNS

A-6.1a

ENTRY PORTICO DETAILS

ARCHITECTURE Page 22 of 36

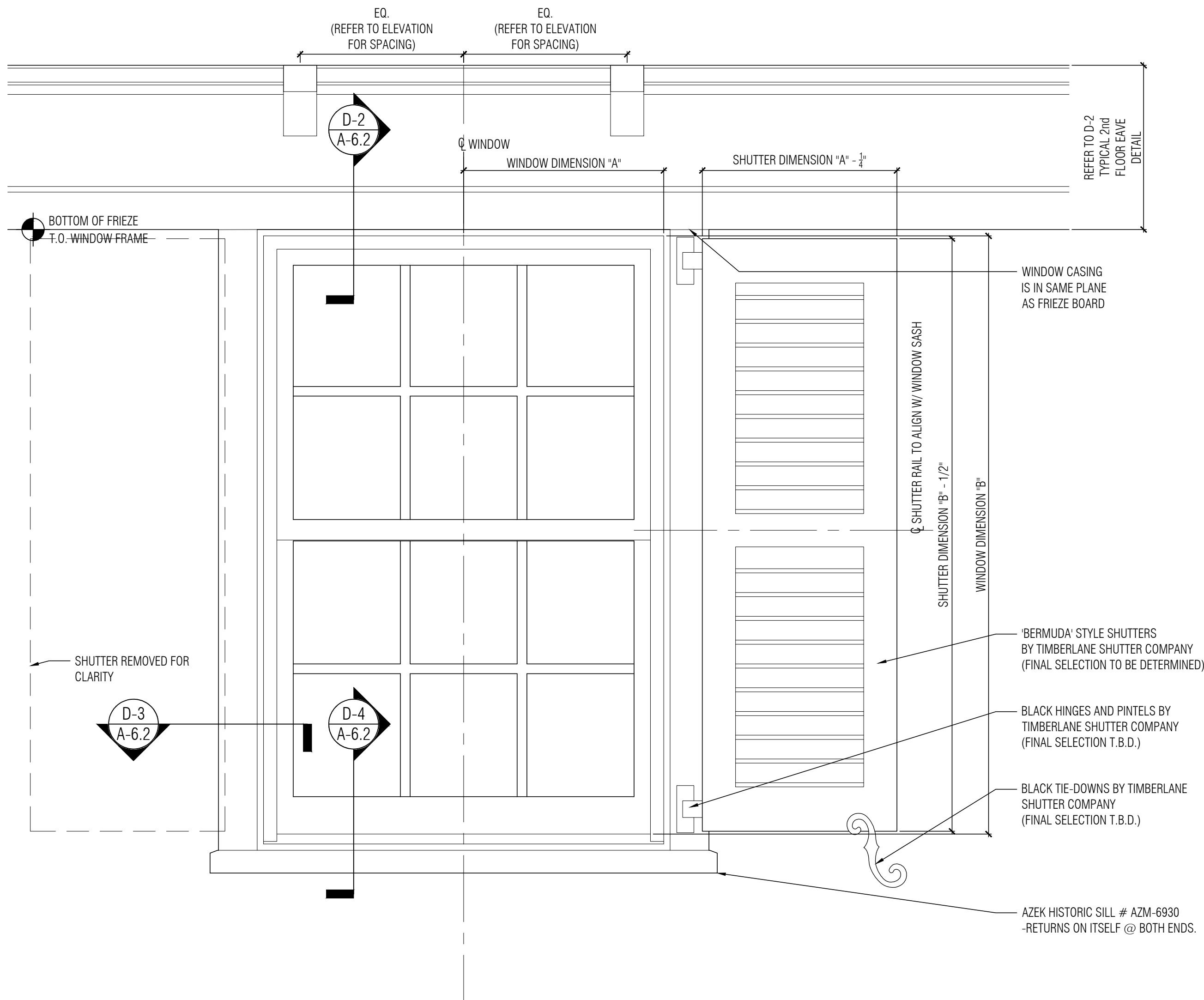

D-1
A-6.2
TYPICAL 2nd FLOOR WINDOW ELEVATION DETAIL
SCALE: 1 1/2"=1'-0"

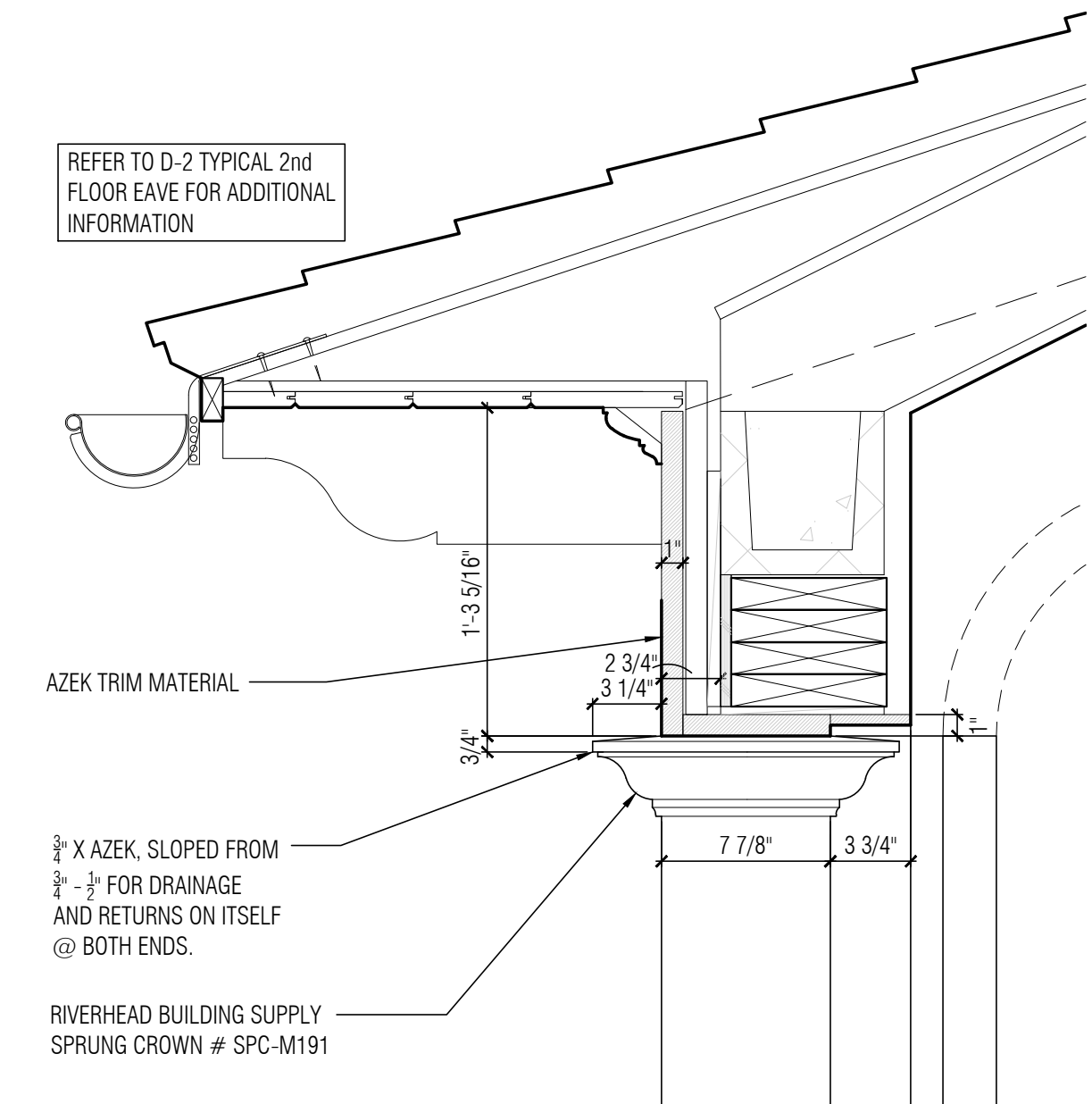

D-8
A-6.2
GARAGE DOOR HEAD DETAIL #1
SCALE: 1 1/2"=1'-0"

D-9
A-6.2
OMITTED

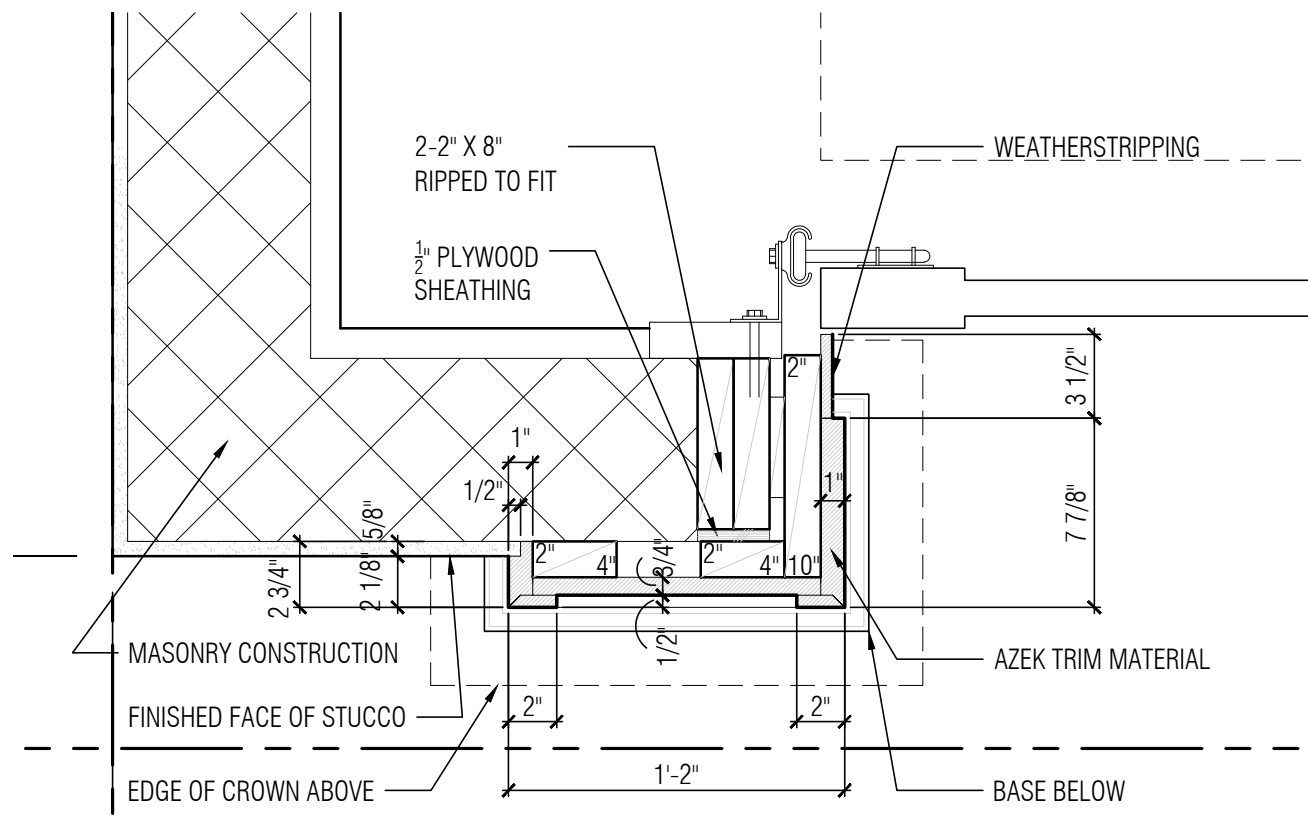

D-10
A-6.2
GARAGE DOOR PILASTER PLAN DETAIL #1
SCALE: 1 1/2"=1'-0"

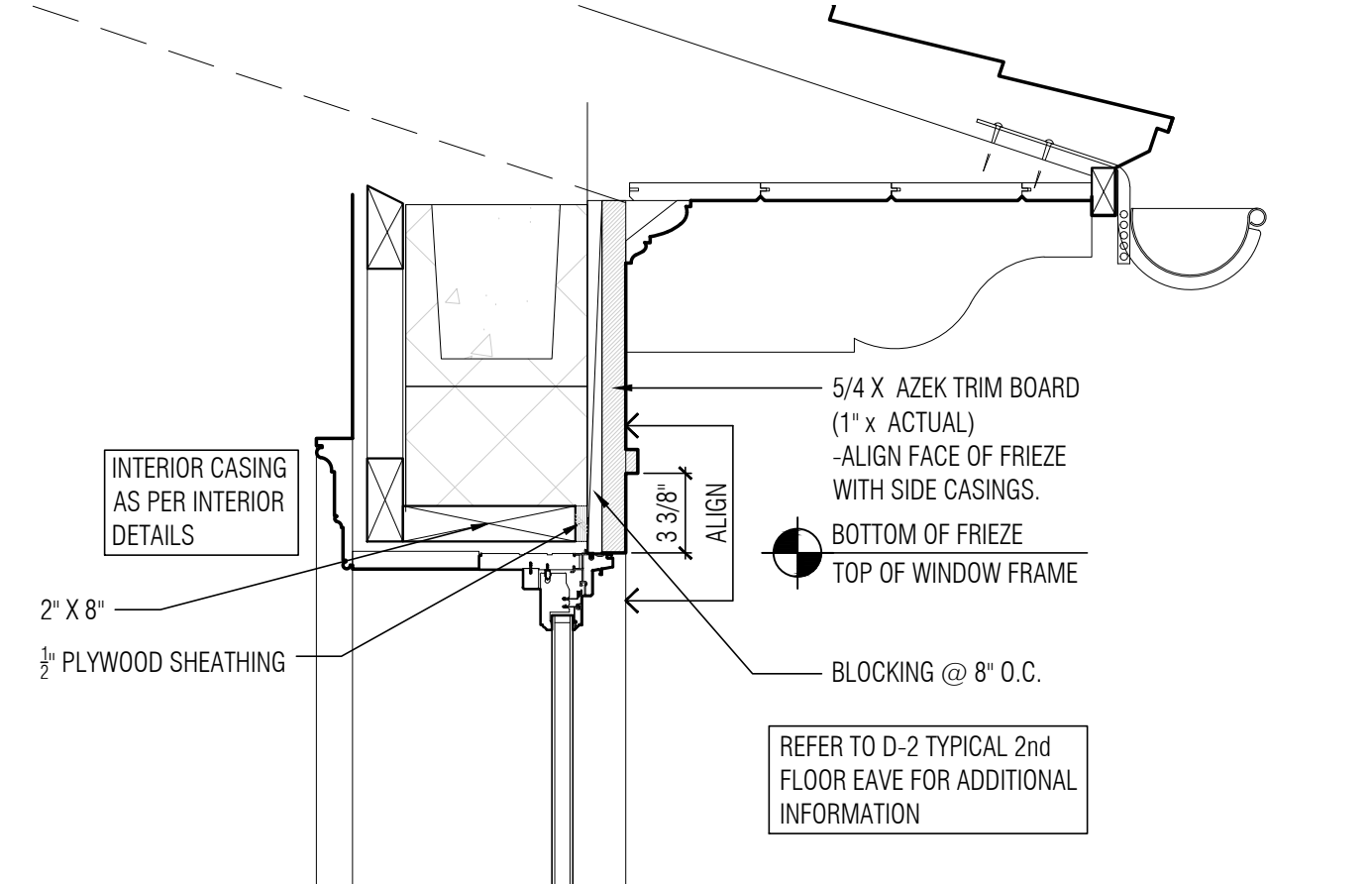

D-2
A-6.2
TYPICAL 2nd FLOOR WINDOW HEAD DETAIL
SCALE: 1 1/2"=1'-0"

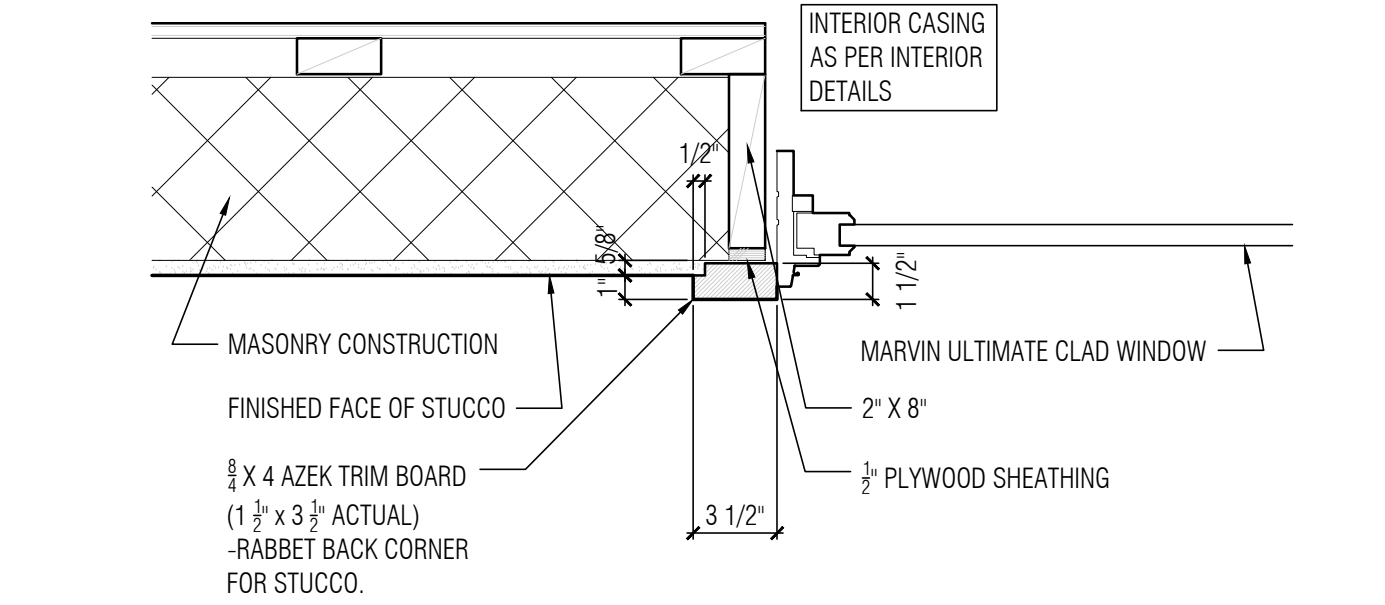

D-3
A-6.2
TYP. WINDOW JAMB DETAIL
SCALE: 1 1/2"=1'-0"

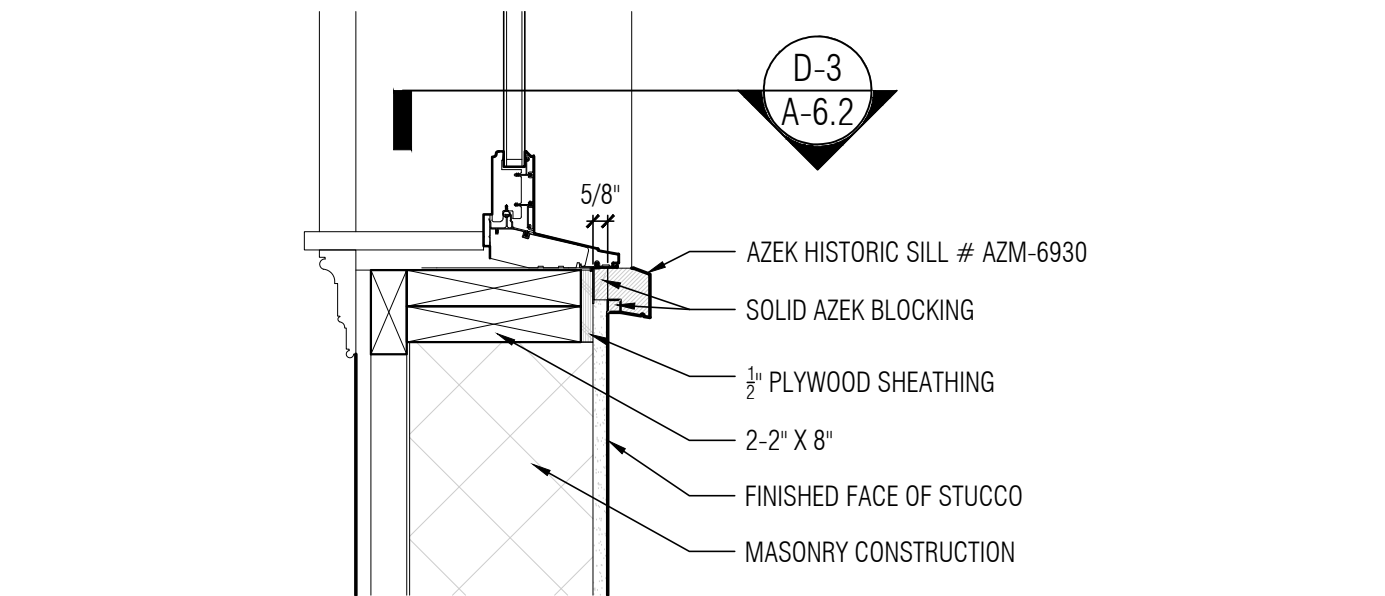

D-4
A-6.2
TYP. WINDOW SILL DETAIL
SCALE: 1 1/2"=1'-0"

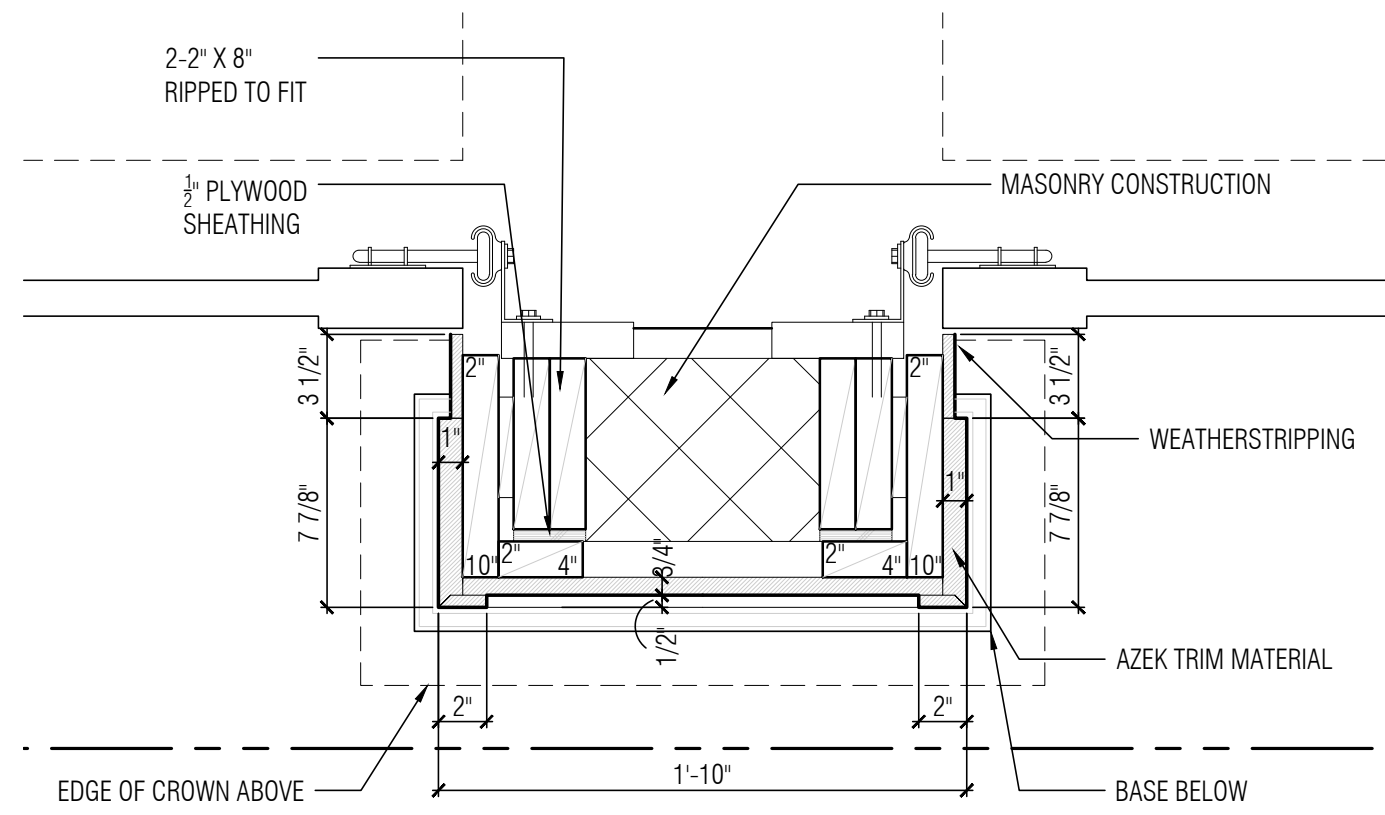

D-11
A-6.2
GARAGE DOOR PILASTER PLAN DETAIL #2
SCALE: 1 1/2"=1'-0"

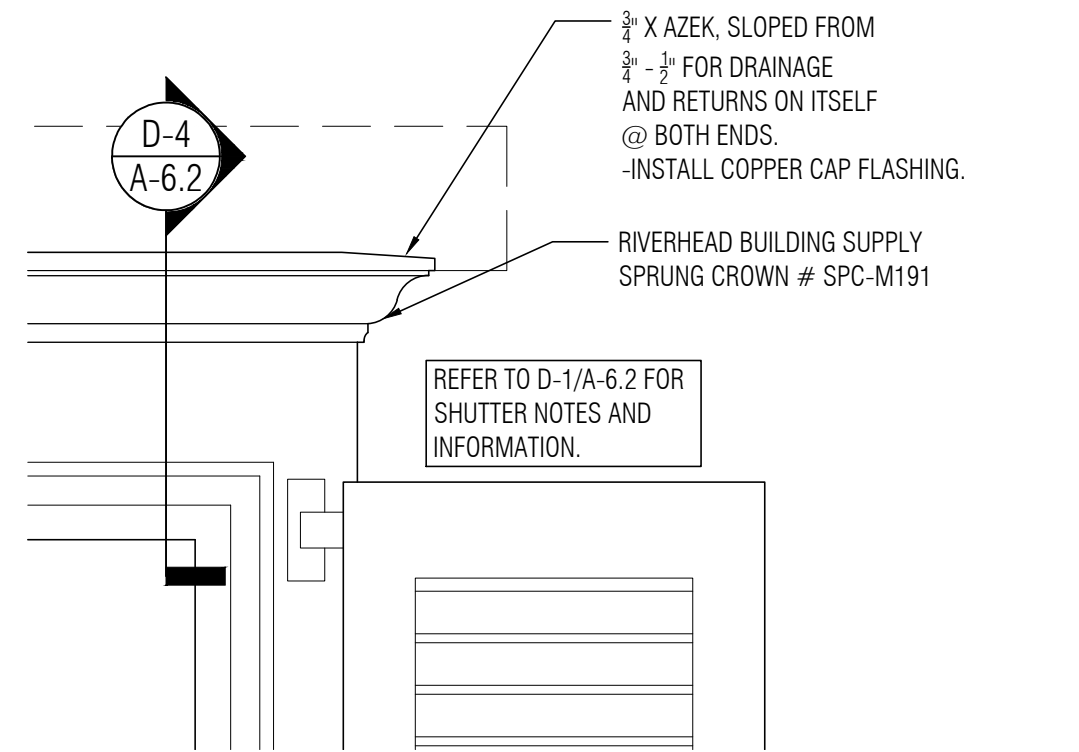

D-5
A-6.2
TYPICAL 1st FLOOR WINDOW HEAD ELEVATION DETAIL
SCALE: 1 1/2"=1'-0"

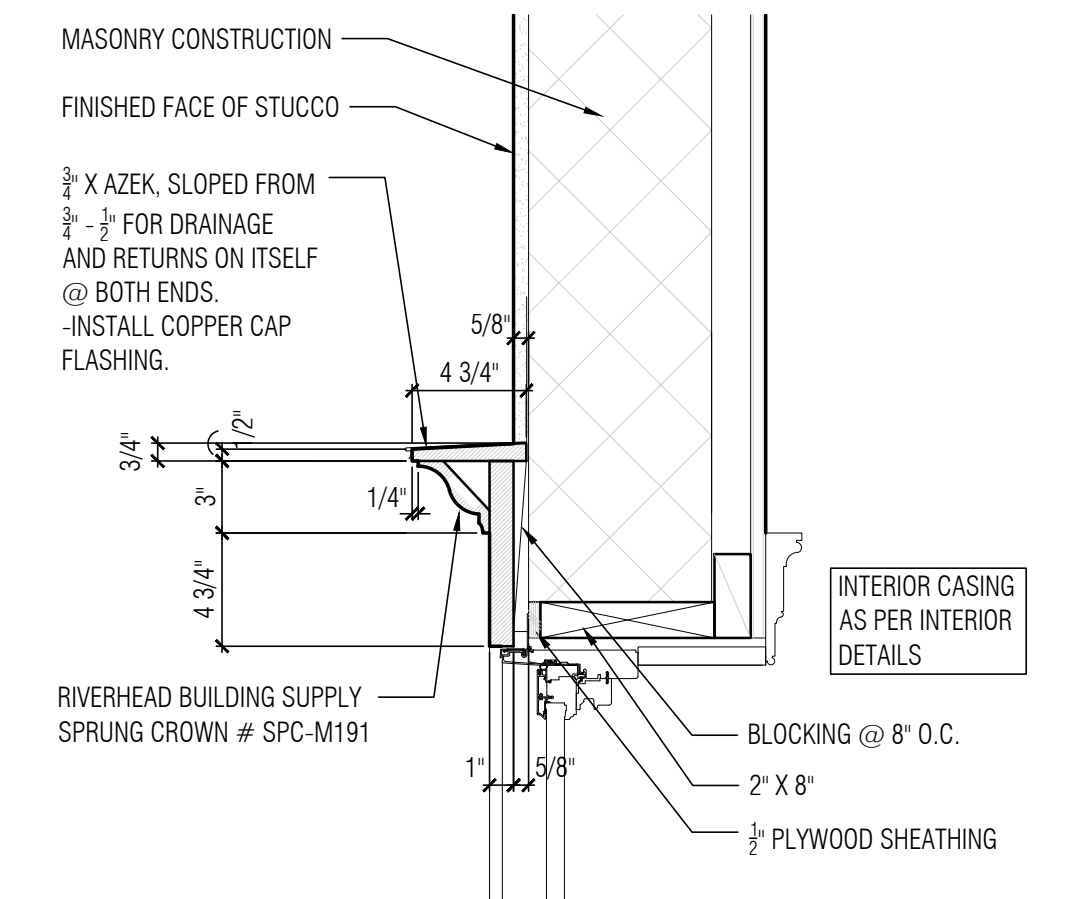

D-6
A-6.2
TYPICAL 1st FLOOR WINDOW HEAD SECTION DETAIL
SCALE: 1 1/2"=1'-0"

D-7
A-6.2
OMITTED
SCALE: 1 1/2"=1'-0"

DATE LOG	
NO.	ISSUE DATE
1	FIRST SUBMITTAL (ARCOM) 11-01-2023
2	SECOND SUBMITTAL (ARCOM) 11-20-2023
3	FINAL SUBMITTAL (ARCOM) 12-07-2023
4	1st RESUBMISSION (ARCOM) 3-11-2024
5	
6	
7	
8	
9	
10	
11	
12	
13	
14	
15	
16	
17	
CONSULTANTS	

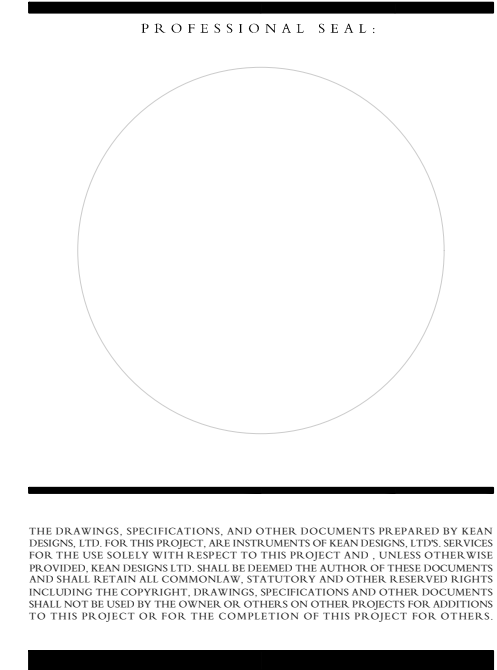

KEAN DESIGNS LTD.
5 MAIN STREET
COLD SPRING HARBOR
NEW YORK, 11724
T: +1 (631) 367-9696
E: info@keandesigns.com

PROJECT ADDRESS:
MIRAFLORES
260 MIRAFLORES DRIVE
TOWN OF PALM BEACH, FLORIDA

AS NOTED	ED
SCALE	DRAWN

	e 2016
JOB	KEAN DESIGNS

A-6.2

EXTERIOR DETAILS

DATE LOG:

NO.	ISSUE
	DATE

1	FIRST SUBMITTAL (ARCOM)
2	11-07-2023 SECOND SUBMITTAL (ARCOM)
3	11-20-2023 FINAL SUBMITTAL (ARCOM)
4	12-07-2023 1st RESUBMISSION (ARCOM)
5	3-11-2024
6	
7	
8	
9	
10	
11	
12	
13	
14	
15	
16	
17	

CONSULTANTS:

PROFESSIONAL SEAL:



THE DRAWINGS, SPECIFICATIONS, AND OTHER DOCUMENTS PREPARED BY KEAN DESIGNS LTD. FOR THE PROJECT, ARE INSTRUMENTS OF PROFESSIONAL SERVICE FOR THE CLIENT'S USE RELAYED TO THE PROJECT AND, SHALL BE THE SOLE PROPERTY OF KEAN DESIGNS LTD. NO PART OF THESE DOCUMENTS MAY BE REPRODUCED, COPIED, OR TRANSMITTED IN ANY FORM OR BY ANY MEANS, ELECTRONIC OR MECHANICAL, INCLUDING PHOTOCOPYING, RECORDING, OR BY ANY INFORMATION STORAGE AND RETRIEVAL SYSTEM, WITHOUT PERMISSION IN WRITING FROM KEAN DESIGNS LTD. ANY UNAUTHORIZED USE OF THESE DOCUMENTS SHALL BE THE USER'S SOLE RESPONSIBILITY AND SHALL BE USED BY THE USER AT THEIR OWN RISK. NO PART OF THESE DOCUMENTS SHALL BE USED FOR THE COMPLETION OF THIS PROJECT FOR OTHER THAN THE PROJECT OR FOR THE COMPLETION OF THIS PROJECT FOR OTHER THAN THE PROJECT OR FOR THE COMPLETION OF THIS PROJECT FOR OTHER THAN THE PROJECT.



KEAN DESIGNS LTD.

5 MAIN STREET
COLD SPRING HARBOR
NEW YORK, 11724

T: +1 (631) 367-9696
E: info@keandesigns.com

PROJECT ADDRESS:

MIRAFLORES

260 MIRAFLORES DRIVE
TOWN OF PALM BEACH, FLORIDA

AS NOTED | ED

SCALE | DRAWN

JOB | © 2016
KEAN DESIGNS

A-6.2a

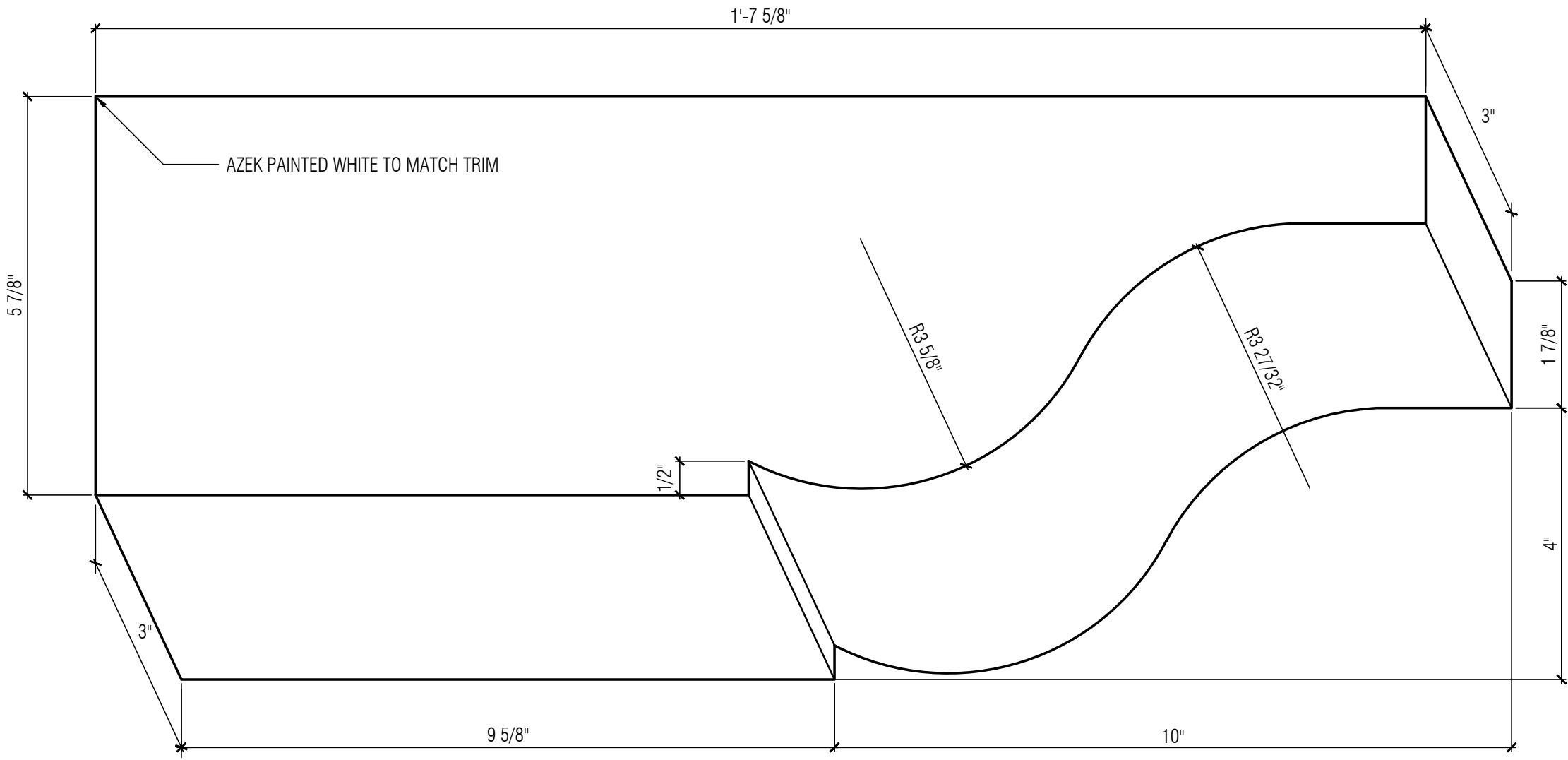

D-1

A-6.2a

TYPICAL EAVE BRACKET DETAIL

SCALE: 6"=1'-0"

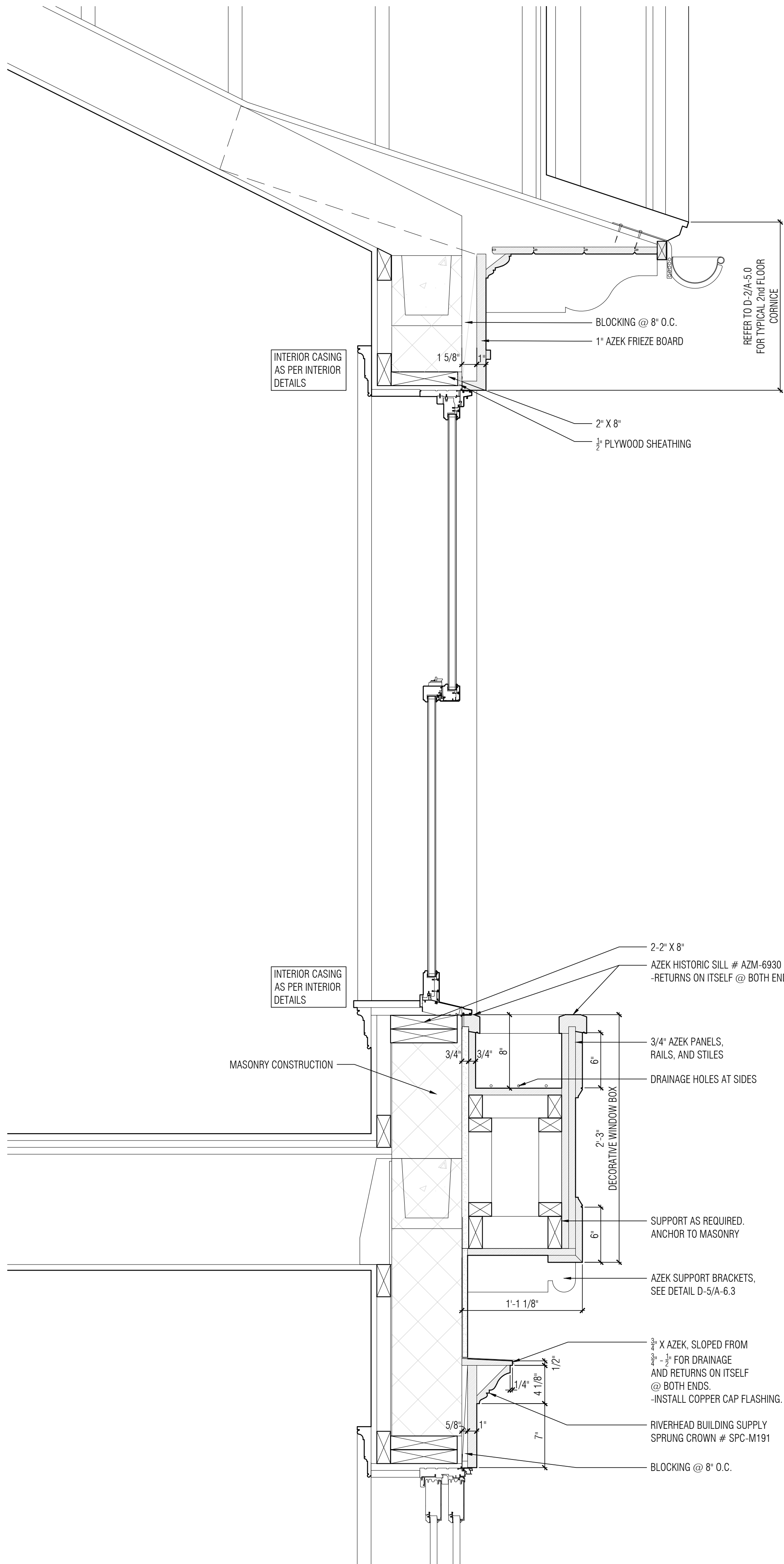

D-1 MASTER BEDROOM WINDOW SECTION DETAIL
A-6.2b SCALE: 1 1/2"=1'-0"

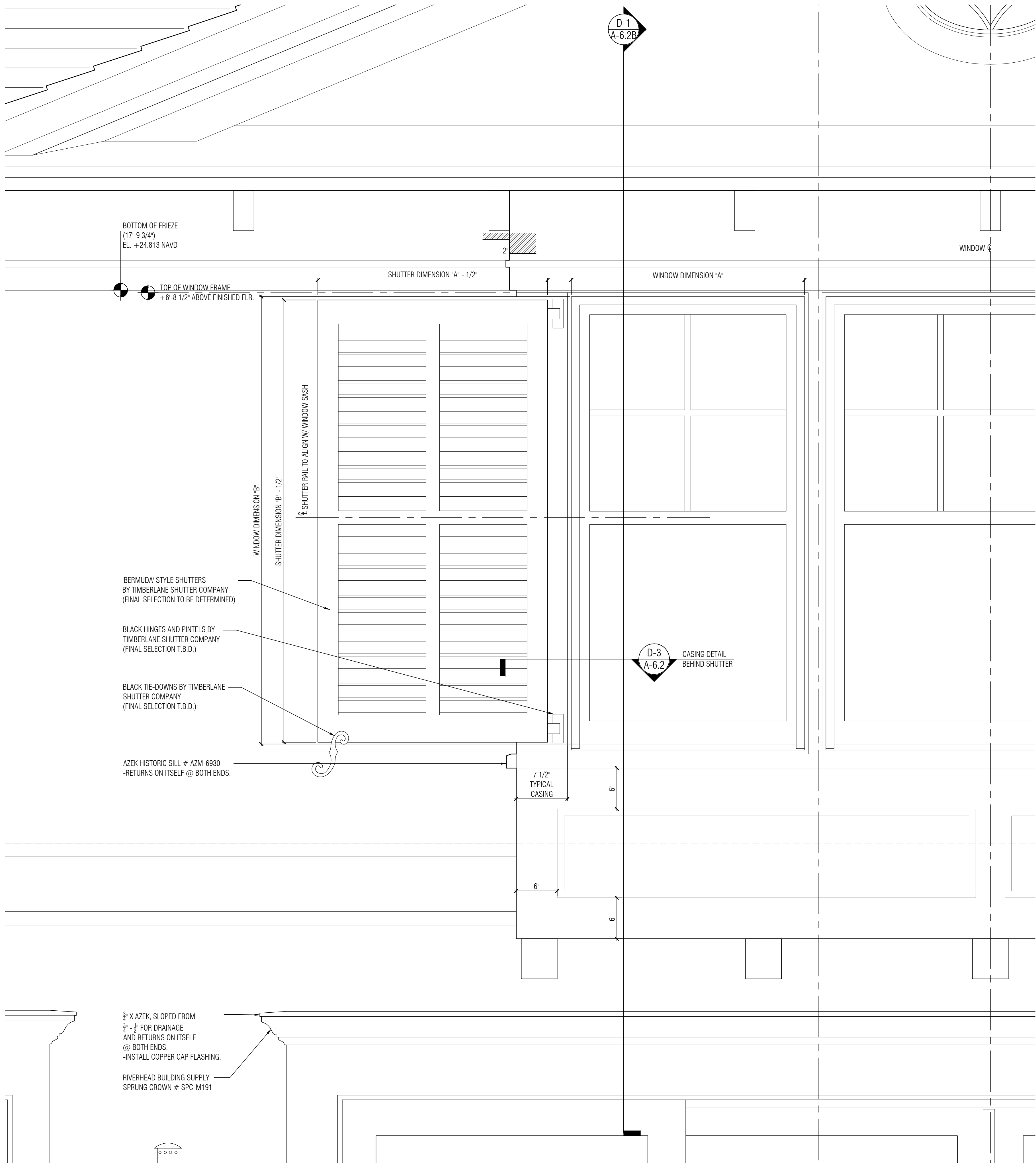

E-1 MASTER BEDROOM WINDOW ELEVATION DETAIL
A-6.2b SCALE: 1 1/2"=1'-0"

DATE LOG	
NO.	ISSUE DATE
1	FIRST SUBMITTAL (ARCOM) 11-03-2023
2	SECOND SUBMITTAL (ARCOM) 11-20-2023
3	FINAL SUBMITTAL (ARCOM) 12-07-2023
4	1st RESUBMISSION (ARCOM) 3-11-2024
5	
6	
7	
8	
9	
10	
11	
12	
13	
14	
15	
16	
17	

CONSULTANTS:

PROFESSIONAL SEAL:

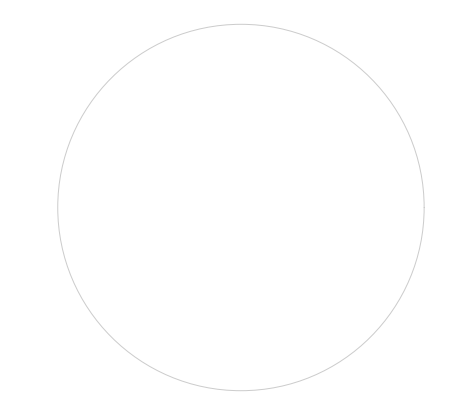

THE DRAWINGS, SPECIFICATIONS, AND OTHER DOCUMENTS PREPARED BY KEAN DESIGNS LTD. FOR THE PROJECT, ARE HEREBY SUBMITTED TO THE PROJECT. NO OTHER WORK, INCLUDING REVISIONS, SHALL BE MADE TO THESE DOCUMENTS WITHOUT THE WRITTEN CONSENT OF KEAN DESIGNS LTD. ANY SUCH REVISIONS SHALL BE MADE BY THE DESIGNER IN CONSULTATION WITH THE CLIENT. ANY SUCH REVISIONS SHALL BE MADE BY THE DESIGNER IN CONSULTATION WITH THE CLIENT.



KEAN DESIGNS LTD.

5 MAIN STREET
COLD SPRING HARBOR
NEW YORK, 11724

T: +1 (631) 367-9696
E: info@keandesigns.com

PROJECT ADDRESS:

MIRAFLORES

260 MIRAFLORES DRIVE
TOWN OF PALM BEACH, FLORIDA

AS NOTED | ED
SCALE | DRAWN

JOB | KEAN DESIGNS
© 2016

A-6.2b

EXTERIOR DETAILS

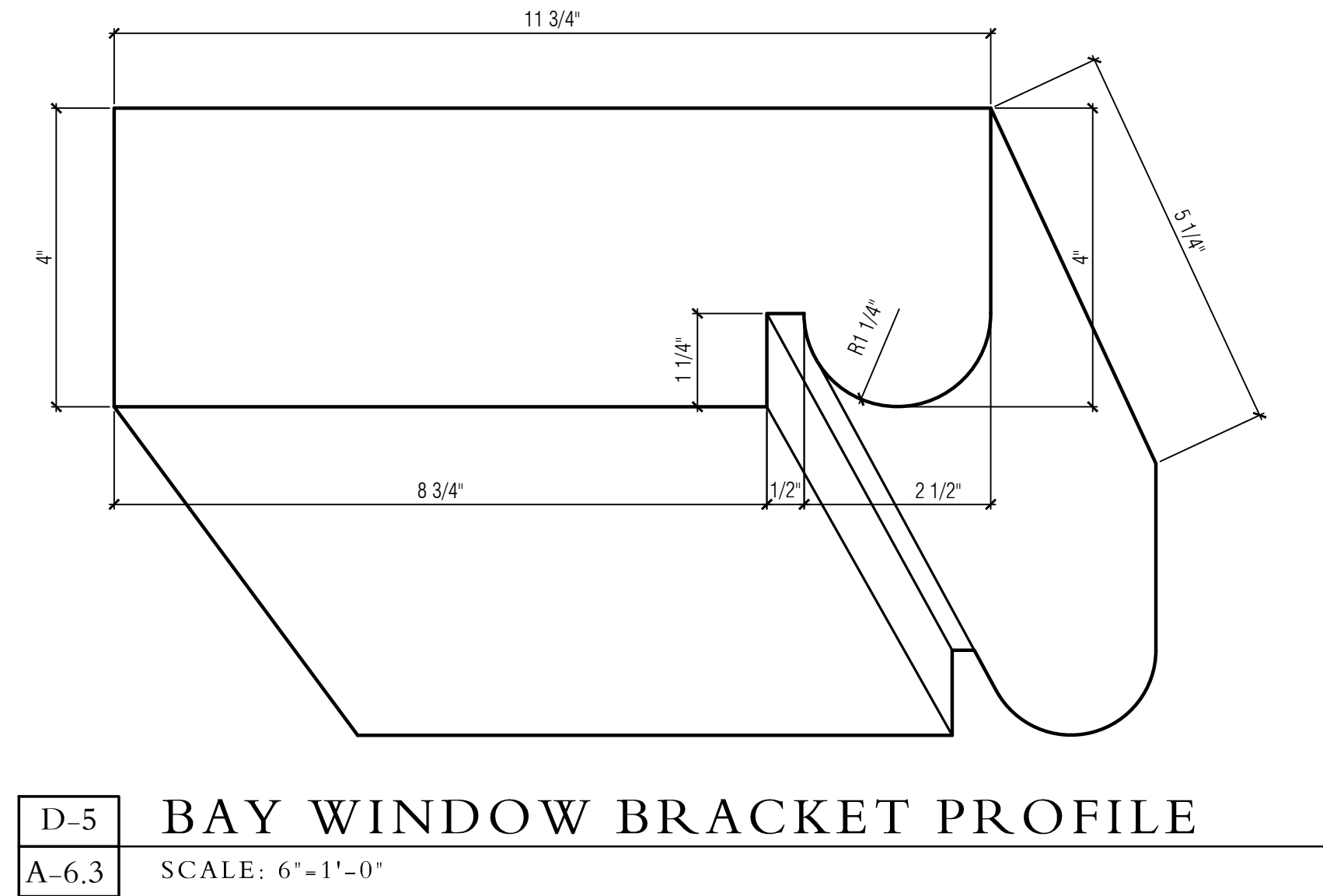
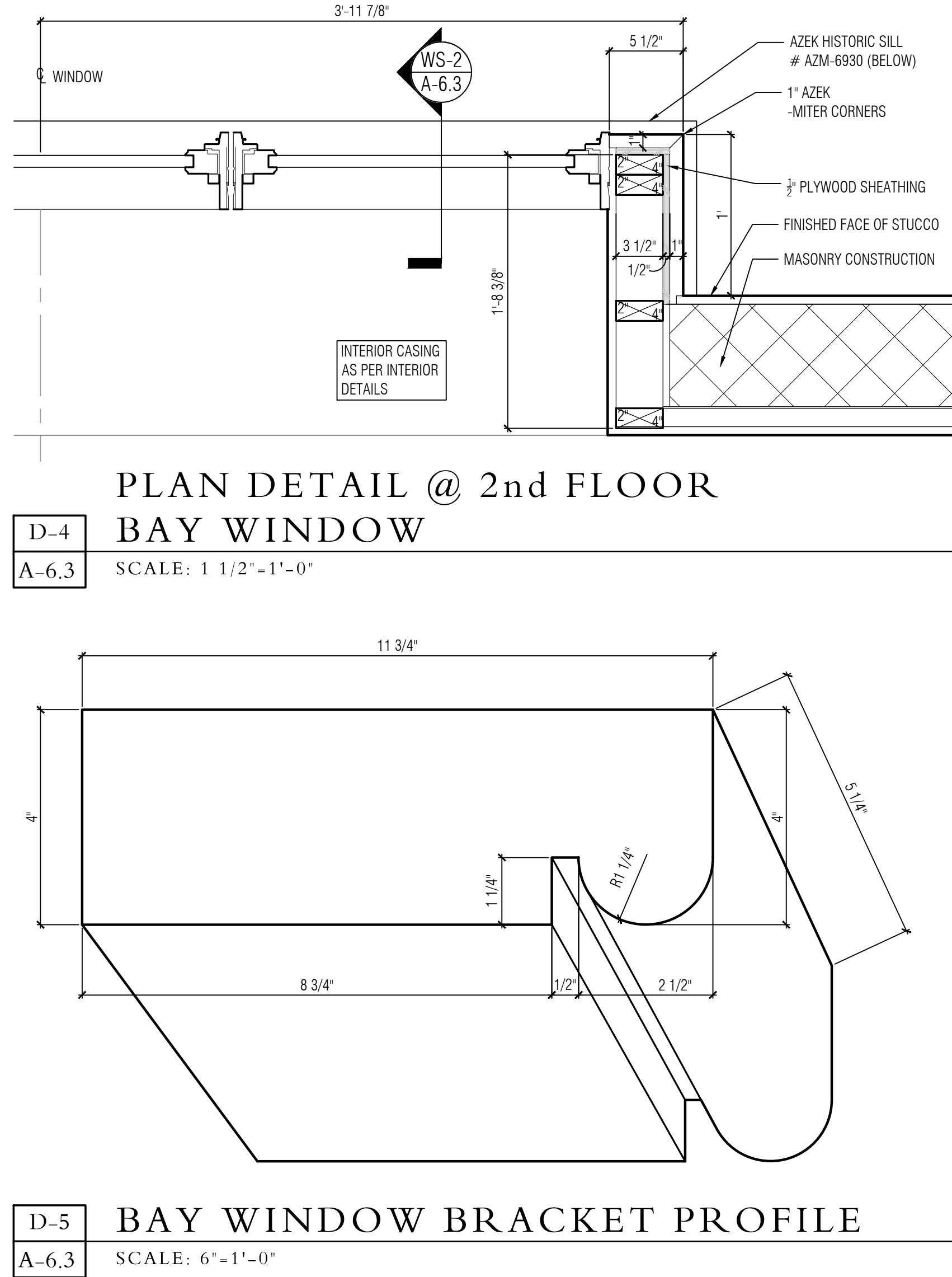
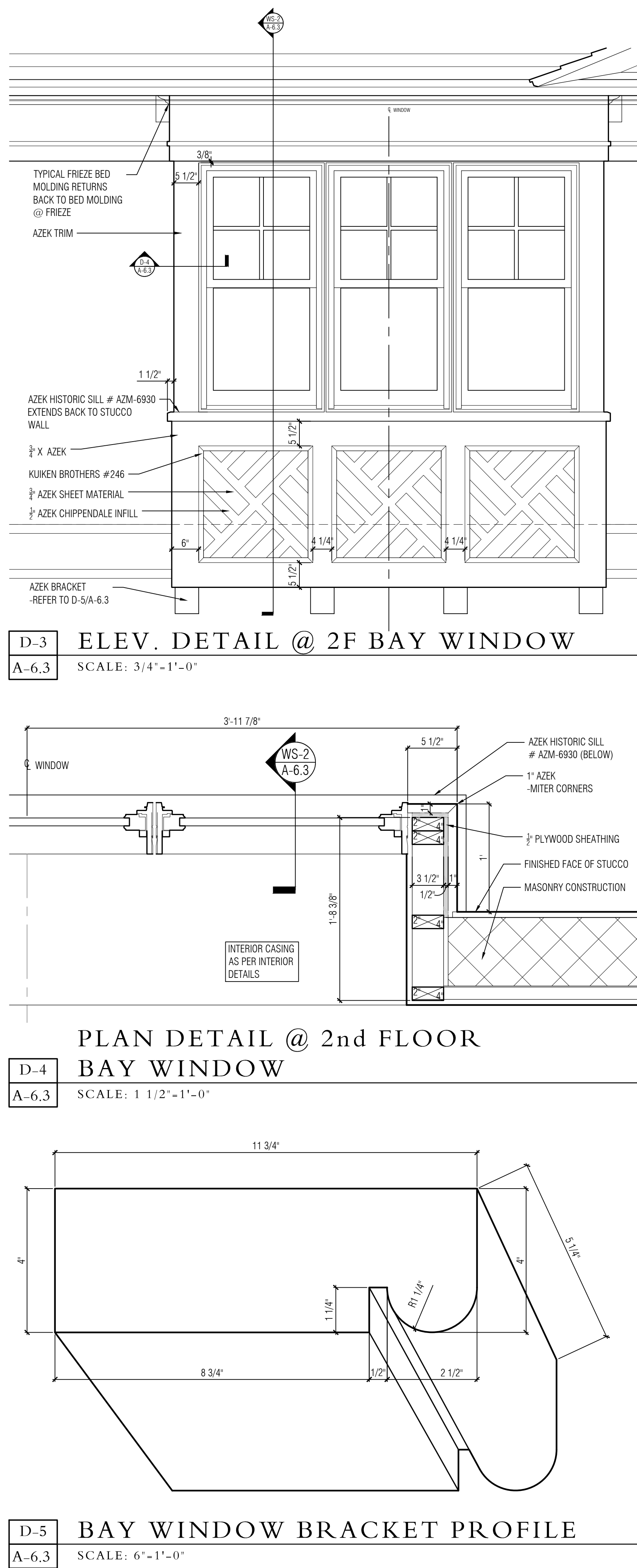
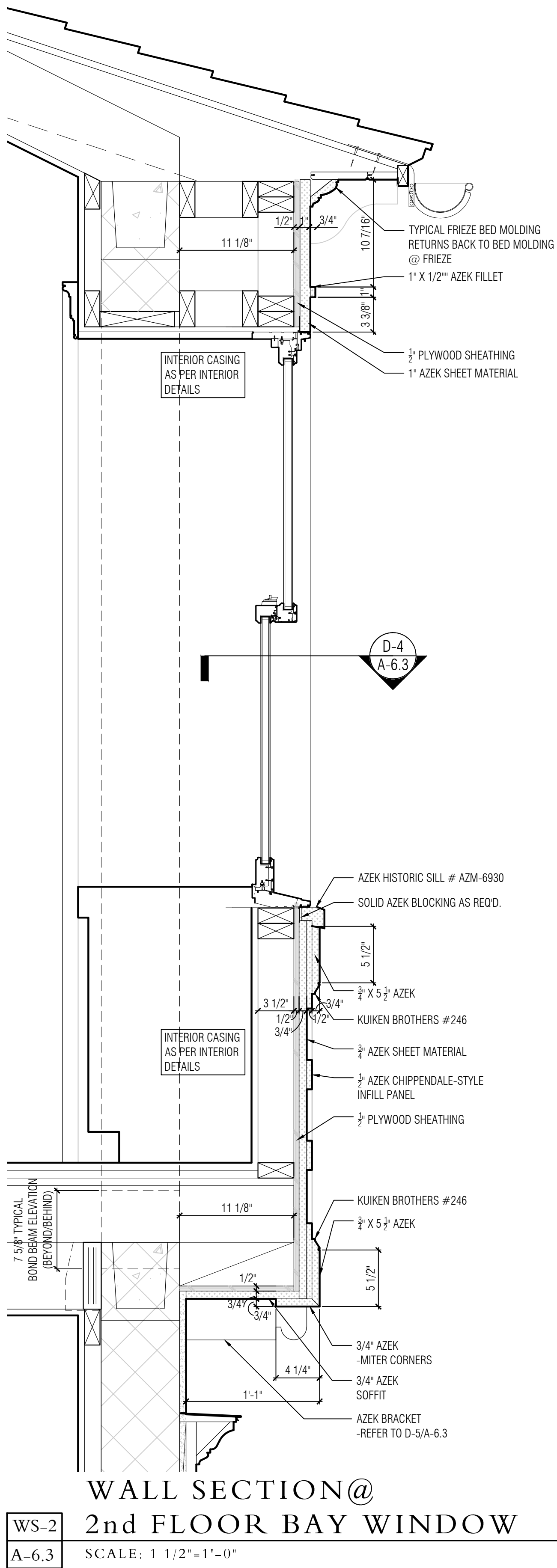
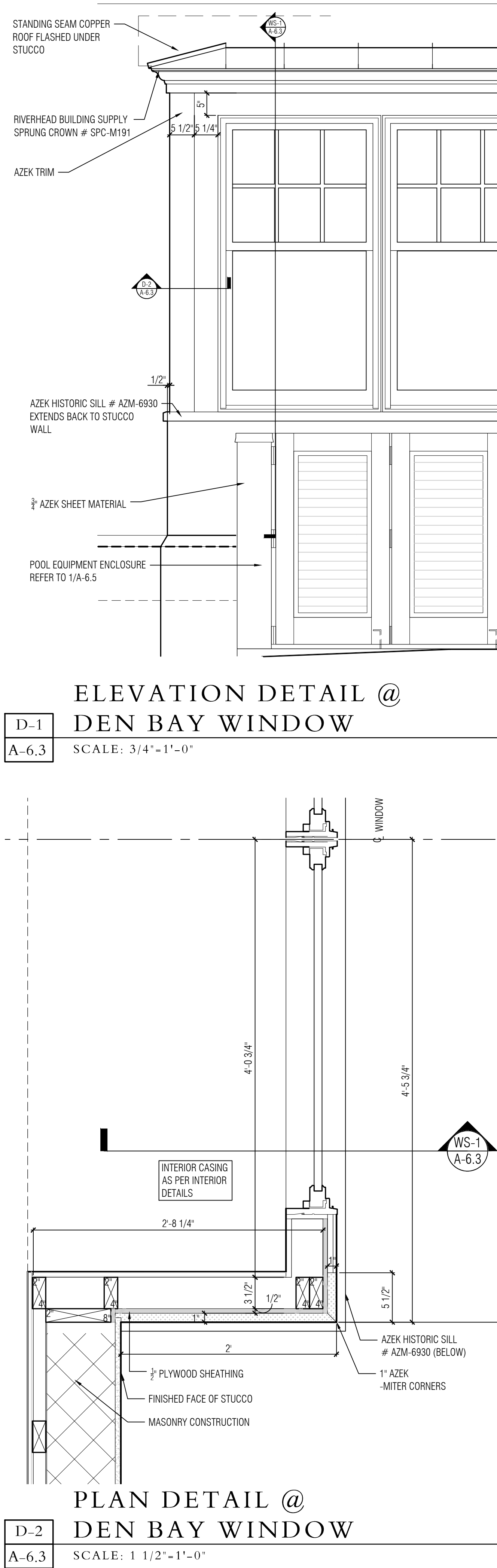
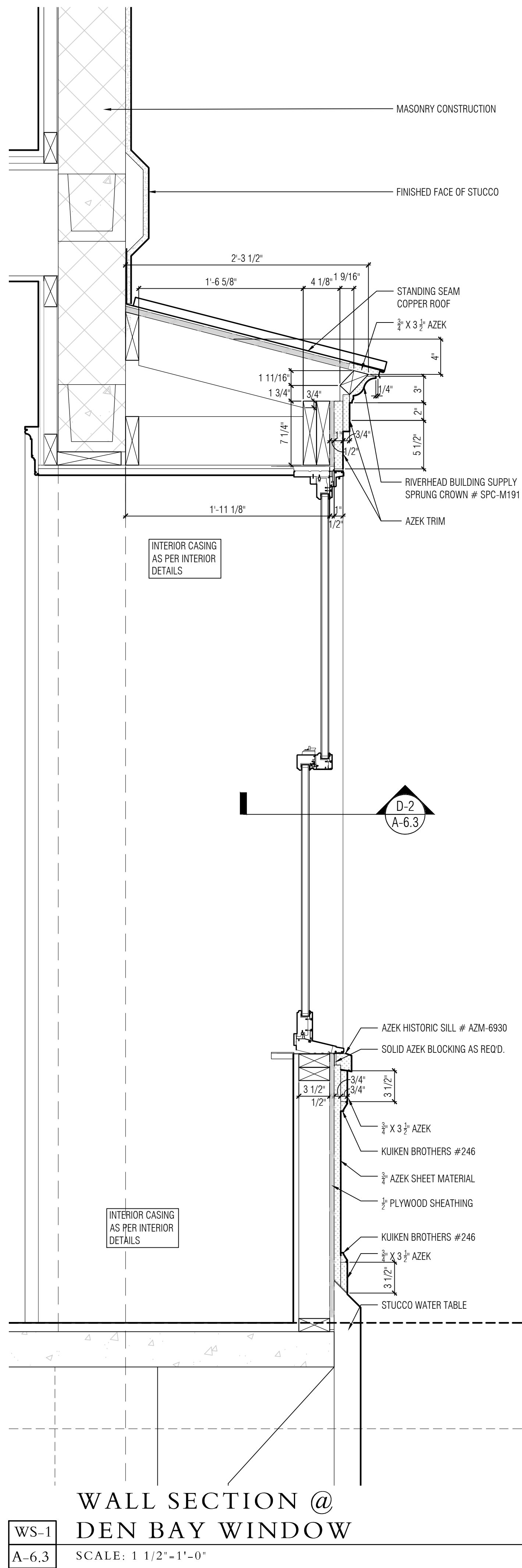

DATE LOG	
NO.	ISSUE DATE
1	FOR REVIEW 10-23-2019
2	FIRST SUBMITTAL (ARCOM) 11-02-2023
3	SECOND SUBMITTAL (ARCOM) 11-20-2023
4	FINAL SUBMITTAL (ARCOM) 12-07-2023
5	1st RESUBMISSION (ARCOM) 3-11-2024
6	
7	
8	
9	
10	
11	
12	
13	
14	
15	
16	
17	

CONSULTANTS:

PROFESSIONAL SEAL

THESE DRAWINGS, SPECIFICATIONS, AND OTHER DOCUMENTS PREPARED BY KEAN DESIGNS LTD. FOR THE PROJECT OF THE DEN BAY WINDOW DETAILS FOR THE USE OF THE CLIENT. THE CLIENT AGREES TO HOLD KEAN DESIGNS LTD. HARMLESS FROM ALL CLAIMS, DAMAGES, LOSSES, AND EXPENSES, INCLUDING REASONABLE ATTORNEY'S FEES, ARISING OUT OF OR RESULTING FROM THE USE OF THESE DOCUMENTS, INCLUDING THE CONTRACT, DRAWINGS, SPECIFICATIONS, AND OTHER DOCUMENTS, AND TO INDEMNIFY AND HOLD KEAN DESIGNS LTD. HARMLESS FROM ALL SUCH CLAIMS, DAMAGES, LOSSES, AND EXPENSES, INCLUDING REASONABLE ATTORNEY'S FEES, ARISING OUT OF OR RESULTING FROM THE USE OF THESE DOCUMENTS.

KEAN DESIGNS LTD.

5 MAIN STREET
COLD SPRING HARBOR
NEW YORK, 11724

T: +1 (631) 367-9696
E: info@keandesigns.com

PROJECT ADDRESS:

MIRAFLORES

260 MIRAFLORES DRIVE
TOWN OF PALM BEACH, FLORIDA

AS NOTED	ED
SCALE	DRAWN
	e 2016
JOB	KEAN DESIGNS

[A-6.3]

BAY WINDOW DETAILS

1	FOR REVIEW
2	10-25-2019
3	FIRST SUBMITTAL (ARCOM)
4	11-02-2023
5	SECOND SUBMITTAL (ARCOM)
6	11-20-2023
7	FINAL SUBMITTAL (ARCOM)
8	12-07-2023
9	1st RESUBMISSION (ARCOM)
10	3-11-2024
11	
12	
13	
14	
15	
16	
17	

CONSULTANTS:

PROFESSIONAL SEAL:

THE DRAWINGS, SPECIFICATIONS, AND OTHER DOCUMENTS PREPARED BY KIAN DESIGN, LTD. FOR THIS PROJECT, ARE INSTRUMENTS OF KIAN DESIGN'S, LTDP'S SERVICES FOR THE USE SOLELY WITH RESPECT TO THIS PROJECT AND, UNLESS OTHERWISE PROVIDED, KIAN DESIGN, LTD. SHALL BE DEEMED THE AUTHOR OF THE DOCUMENTS AND SHALL RETAIN ALL COMMON-LAW, STATUTORY AND OTHER RESERVED RIGHTS INCLUDING THIS COPYRIGHT. DRAWINGS, SPECIFICATIONS AND OTHER DOCUMENTS SHALL NOT BE USED BY THE OWNER OR OTHERS ON OTHER PROJECTS FOR ADDITIONS TO THIS PROJECT OR FOR THE COMPLETION OF THIS PROJECT FOR OTHERS.



5 MAIN STREET
COLD SPRING HARBOR
NEW YORK, 11724

T: +1 (631) 367-9696
E: info@keandesigns.com

PROJECT ADDRESS:

260 MIRAFLORES DRIVE
TOWN OF PALM BEACH, FLORIDA

1/4" : 1'-0"	ED
SCALE	DRAWN

JOB ©2016 KEAN DESIGNS

[A-3.1]

BUILDING SECTIONS

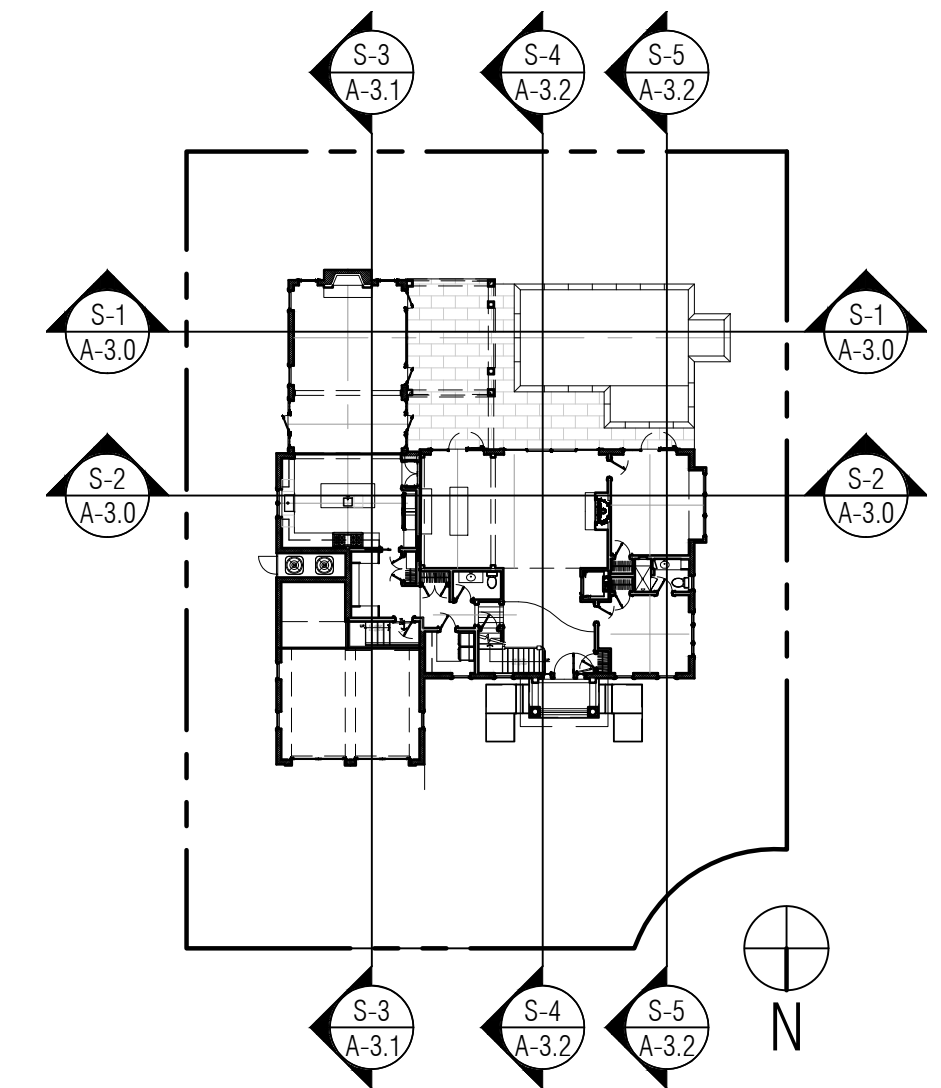

KP-1	KEYPLAN
A-3,0	NTS

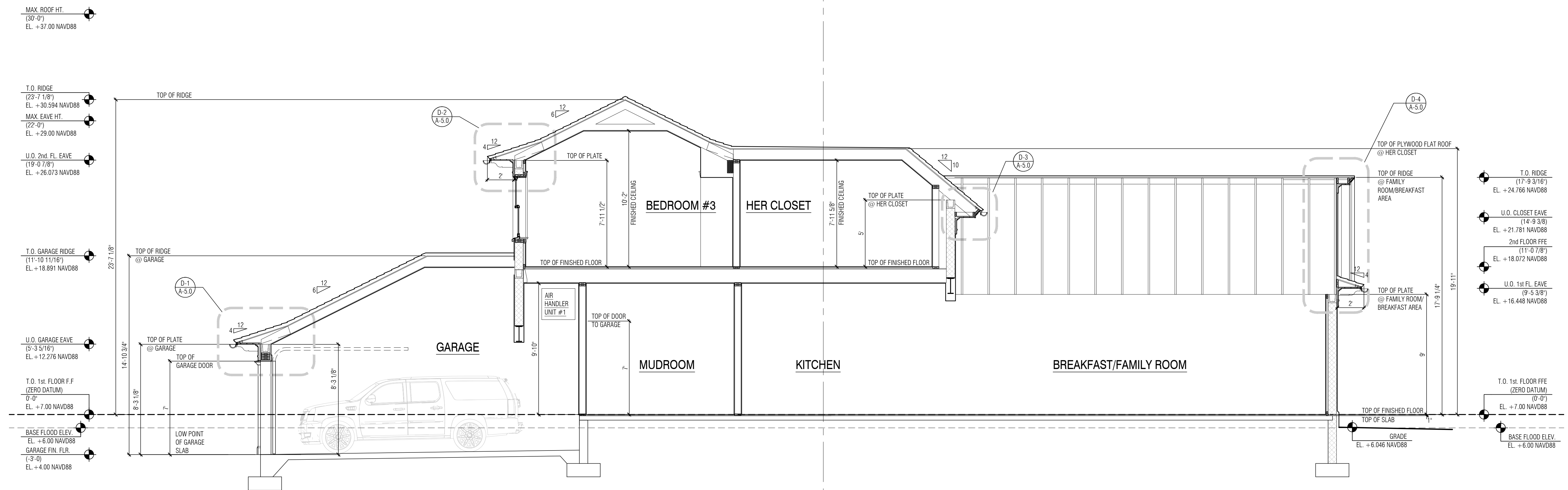

S-3	BUILDING CROSS SECTION
A-3.1	SCALE: $\frac{1}{4}" = 1'-0"$

1	FOR REVIEW
2	10-25-2019
3	FIRST SUBMITTAL (ARCOM)
4	11-02-2023
5	SECOND SUBMITTAL (ARCOM)
6	11-20-2023
7	FINAL SUBMITTAL (ARCOM)
8	12-07-2023
9	1st RESUBMISSION (ARCOM)
10	3-11-2024
11	
12	
13	
14	
15	
16	
17	

CONSULTANTS:

PROFESSIONAL SEAL:

THE DRAWINGS, SPECIFICATIONS, AND OTHER DOCUMENTS PREPARED BY KIAN DESIGN, LTD. FOR THIS PROJECT, ARE INSTRUMENTS OF KIAN DESIGN'S, LTDP'S SERVICES FOR THE USE SOLELY WITH RESPECT TO THIS PROJECT AND, UNLESS OTHERWISE PROVIDED, KIAN DESIGN, LTD. SHALL BE DEEMED THE AUTHOR OF THE DOCUMENTS AND SHALL RETAIN ALL COMMON-LAW, STATUTORY AND OTHER RESERVED RIGHTS INCLUDING THIS COPYRIGHT. DRAWINGS, SPECIFICATIONS AND OTHER DOCUMENTS SHALL NOT BE USED BY THE OWNER OR OTHERS ON OTHER PROJECTS FOR ADDITIONS TO THIS PROJECT OR FOR THE COMPLETION OF THIS PROJECT FOR OTHERS.



KEAN DESIGNS
LTD.

5 MAIN STREET
COLD SPRING HARBOR
NEW YORK, 11724

T: +1 (631) 367-9696
E: info@keandesigns.com

PROJECT ADDRESS:

MIRAFLORES

260 MIRAFLORES DRIVE
TOWN OF PALM BEACH, FLORIDA

1/4" : 1'-0"	ED
SCALE	DRAWN
JOB	©2016
	KEAN DESIGNS

[A-3.2]

BUILDING SECTIONS

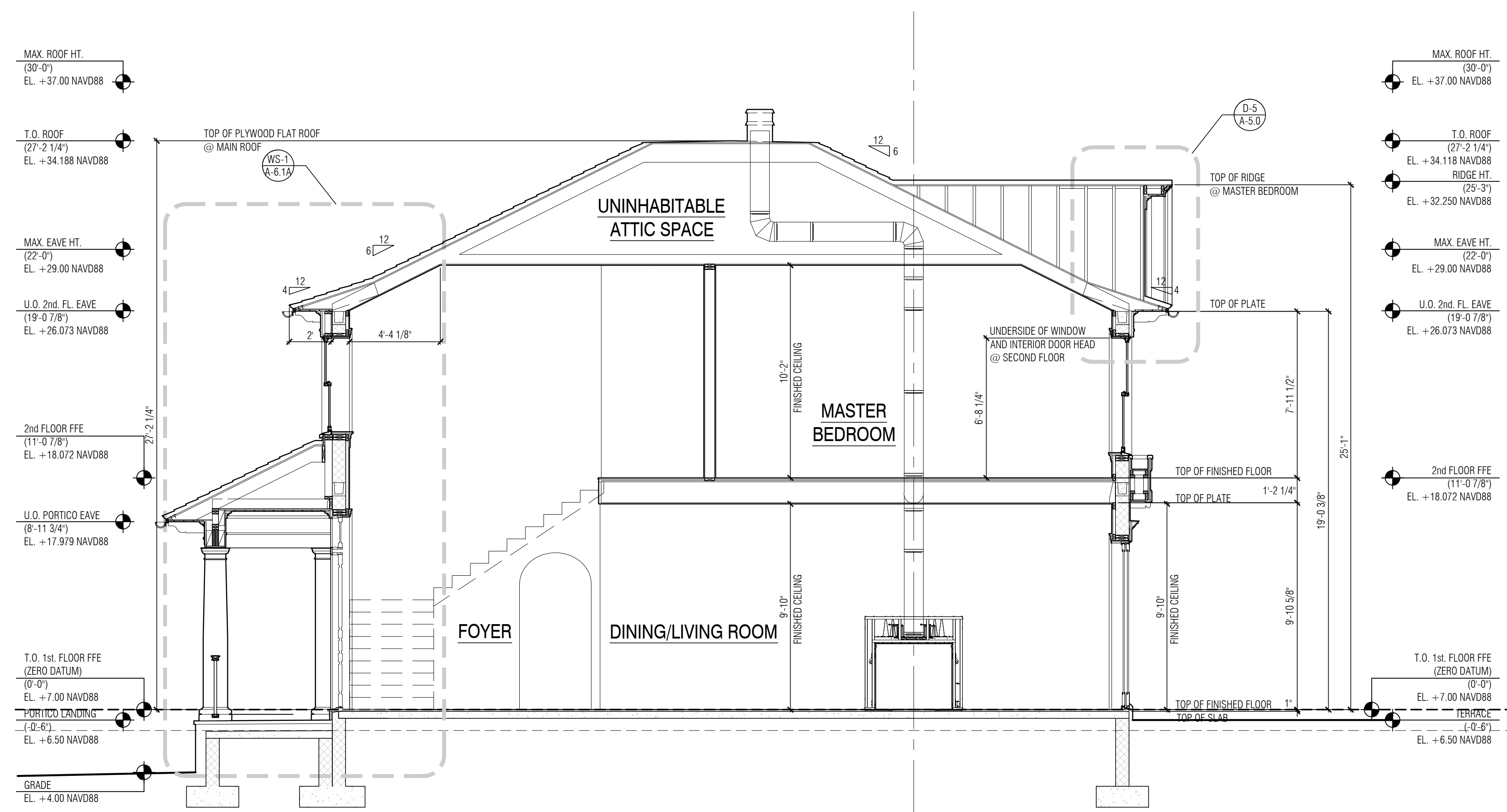

S-4	BUILDING CROSS SECTION
A-3.2	SCALE: $\frac{1}{4}" = 1'-0"$

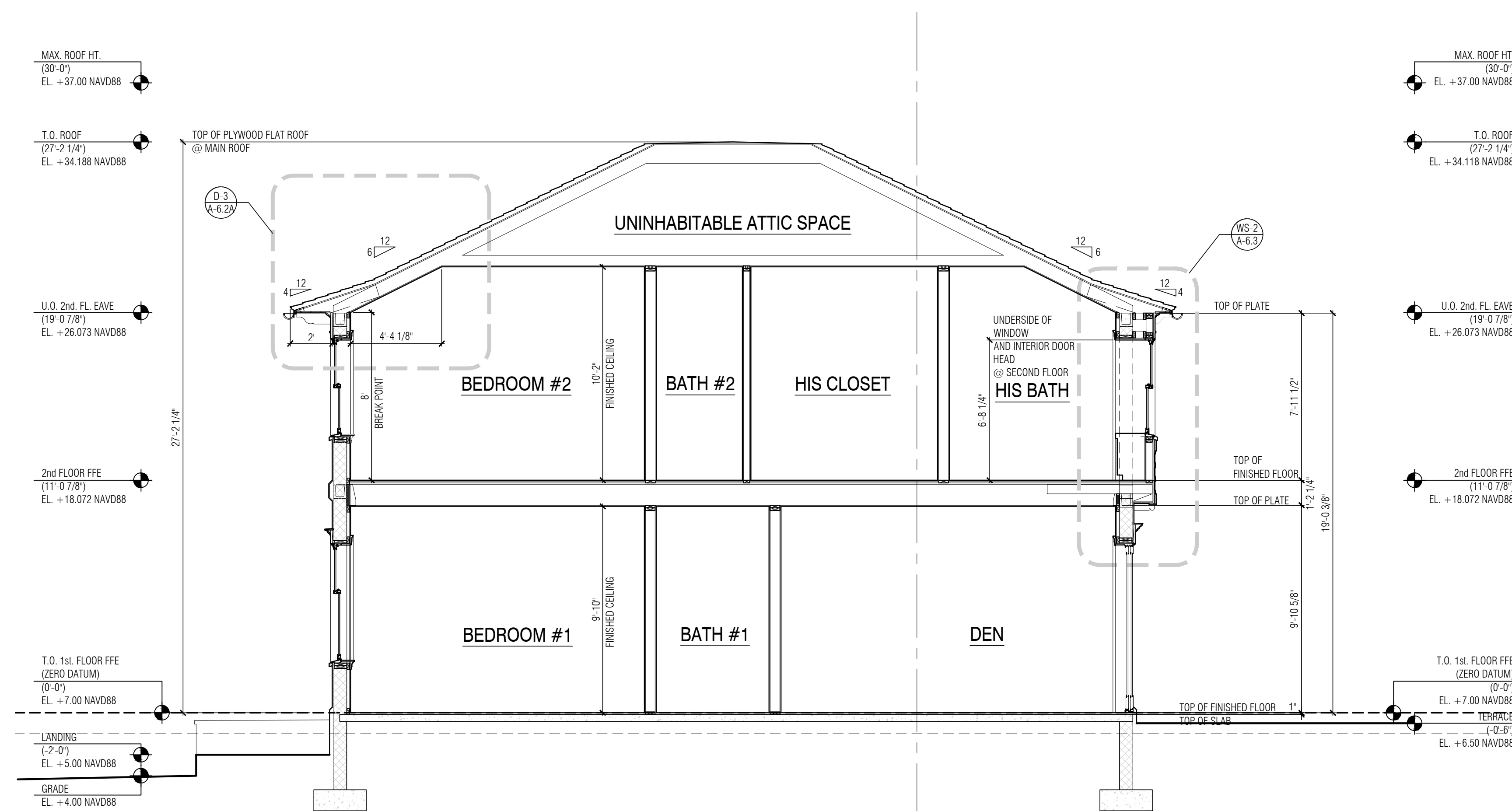
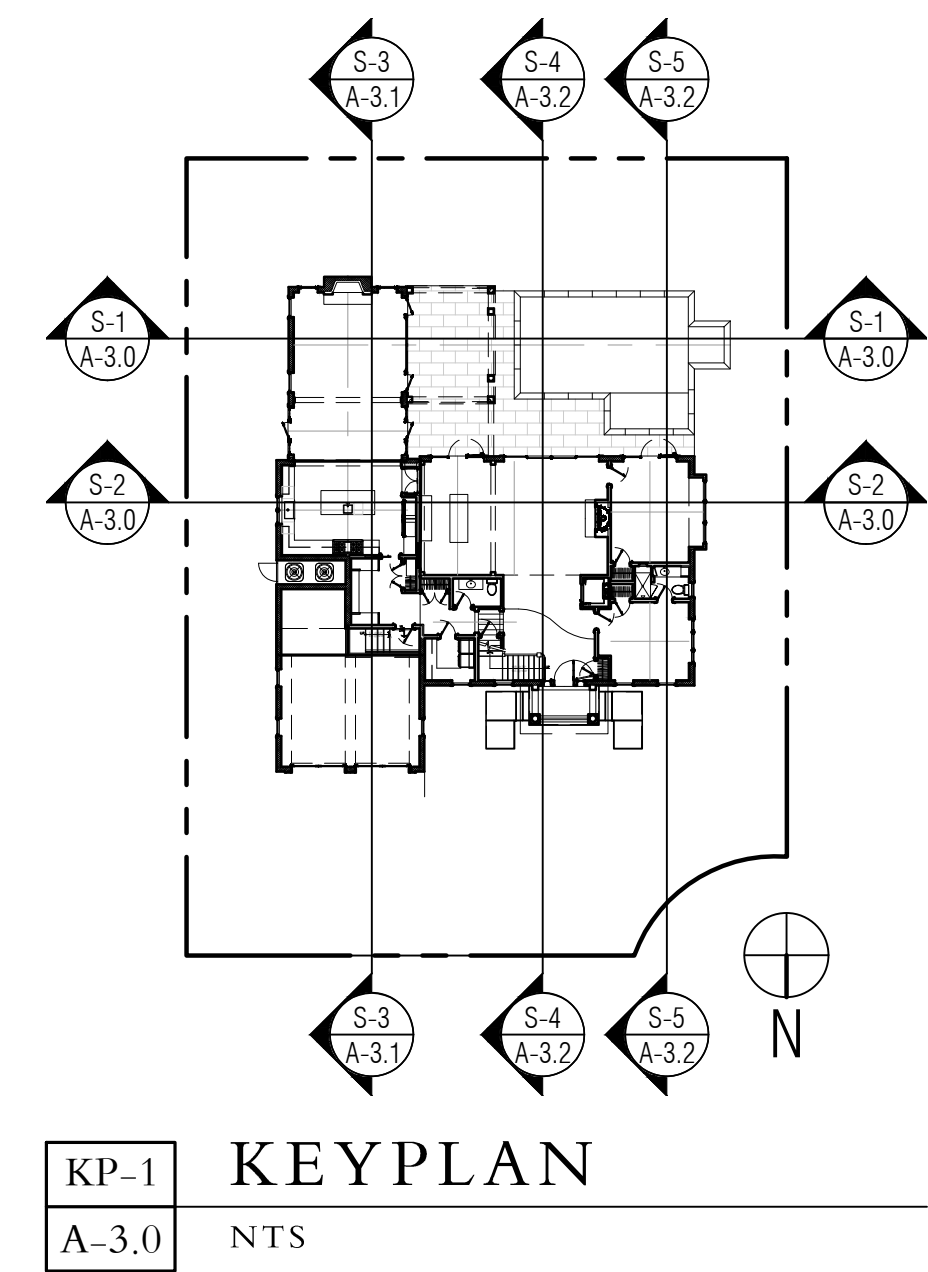

S-5	BUILDING CROSS SECTION
A-3.2	SCALE: 1/4" = 1'-0"

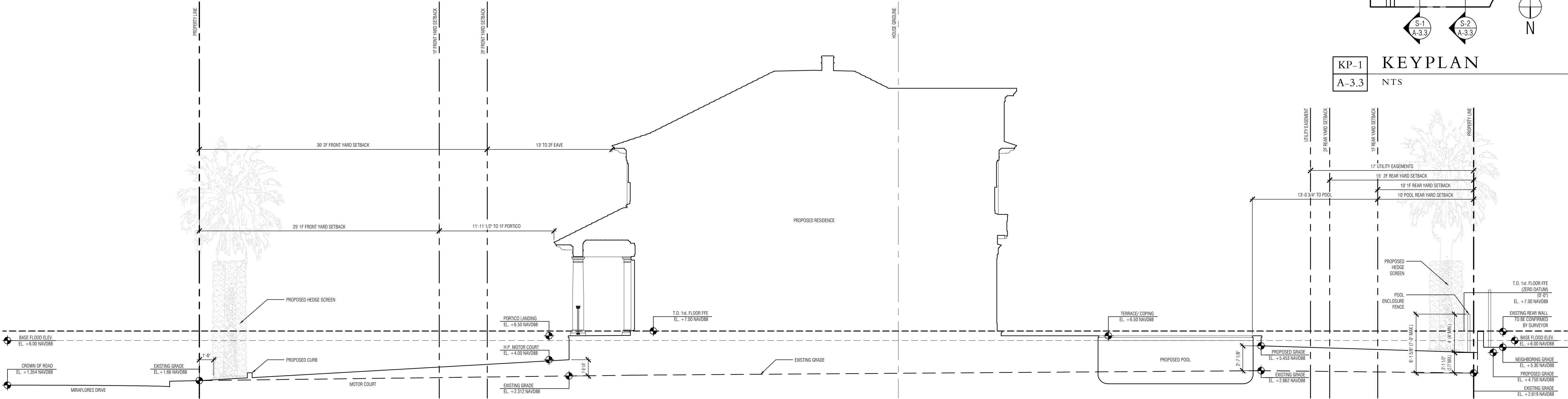

S-2 NORTH-SOUTH LONGITUDINAL YARD SECTION 2
A-3.3 SCALE: 3/16"=1'-0"

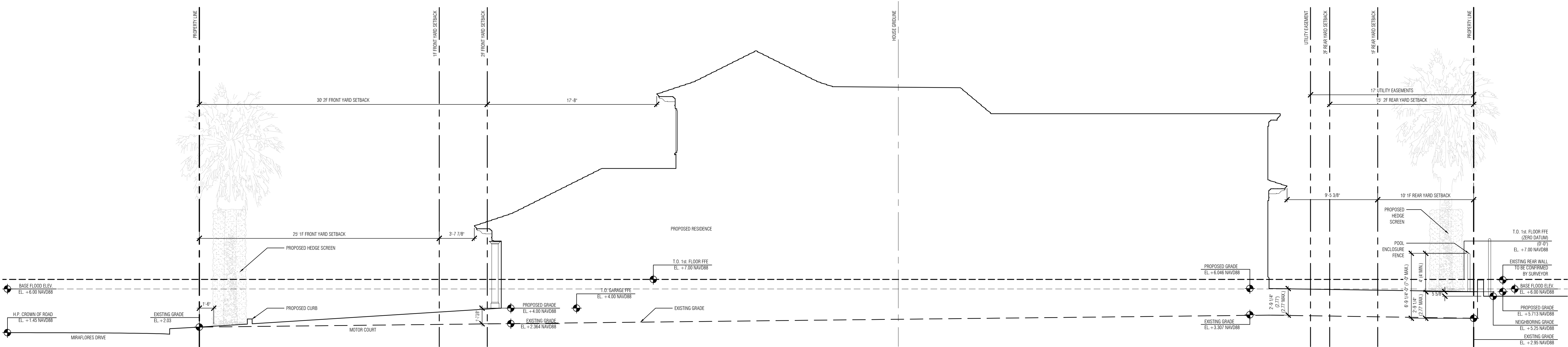

S-1 NORTH-SOUTH LONGITUDINAL YARD SECTION 1
A-3.3 SCALE: 3/16"=1'-0"

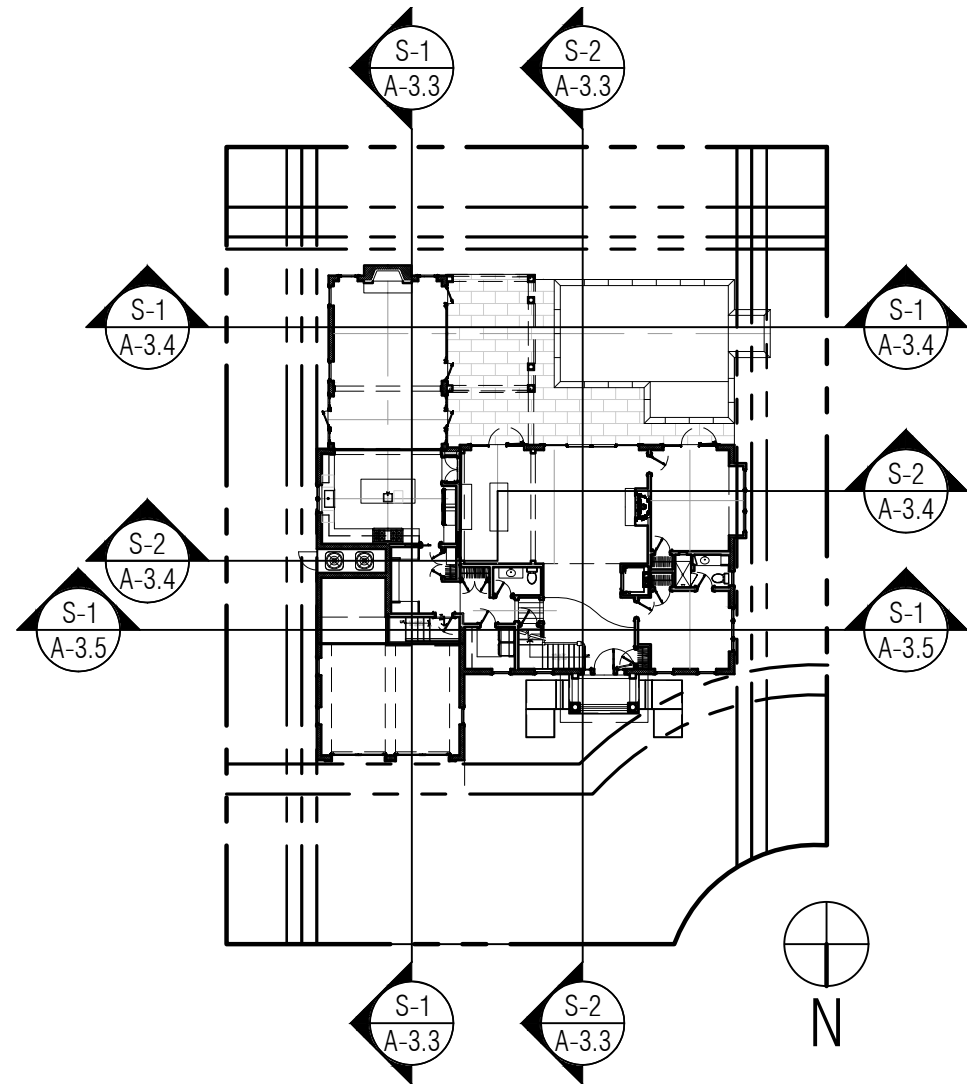

KP-1 KEYPLAN
A-3.3 NTS

DATE LOG	
NO.	ISSUE DATE
1	FIRST SUBMITTAL (ARCOM) 11-03-2023
2	SECOND SUBMITTAL (ARCOM) 11-20-2023
3	FINAL SUBMITTAL (ARCOM) 12-07-2023
4	1st RESUBMISSION (ARCOM) 3-11-2024
5	
6	
7	
8	
9	
10	
11	
12	
13	
14	
15	
16	
17	

CONSULTANTS:

PROFESSIONAL SEAL:

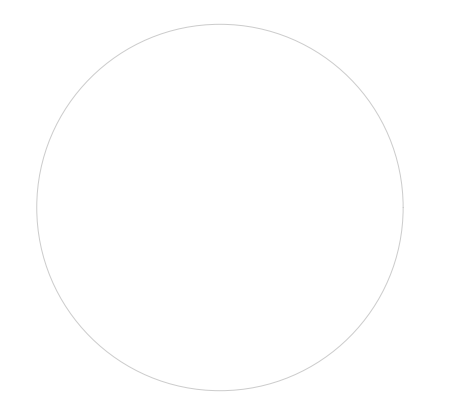

THE DRAWINGS, SPECIFICATIONS, AND OTHER DOCUMENTS PREPARED BY KEAN DESIGNS LTD. FOR THE PROJECT, AND ANY INSTRUMENTS OF SERVICE, COVENANTS, EASEMENTS, OR OTHER DOCUMENTS, SHALL BE THE PROPERTY OF KEAN DESIGNS LTD. AND SHALL REMAIN THE PROPERTY OF KEAN DESIGNS LTD. AND SHALL NOT BE REPRODUCED OR USED IN ANY MANNER WITHOUT THE WRITTEN CONSENT OF KEAN DESIGNS LTD. ANY REPRODUCTION OR USE OF THESE DOCUMENTS WITHOUT THE WRITTEN CONSENT OF KEAN DESIGNS LTD. SHALL BE AT THE USER'S SOLE RISK AND WITHOUT LIABILITY TO KEAN DESIGNS LTD.



KEAN DESIGNS
LTD.

5 MAIN STREET
COLD SPRING HARBOR
NEW YORK, 11724

T: +1 (631) 367-9696
E: info@keandesigns.com

PROJECT ADDRESS:

MIRAFLORES

260 MIRAFLORES DRIVE
TOWN OF PALM BEACH, FLORIDA

AS NOTED | JTD
SCALE | DRAWN

© 2016
JOB | KEAN-DESIGNS

A-3.3

YARD SECTIONS
(NORTH - SOUTH)

NO.	ISSUE
	DATE

1	FIRST SUBMITTAL (ARCOM)
2	11-03-2023
3	SECOND SUBMITTAL (ARCOM)
4	11-20-2023
5	FINAL SUBMITTAL (ARCOM)
6	12-07-2023
7	1st RE-SUBMISSION (ARCOM)
8	3-11-2024
9	
10	
11	
12	
13	
14	
15	
16	
17	

CONSULTANTS:

PROFESSIONAL SEAL:

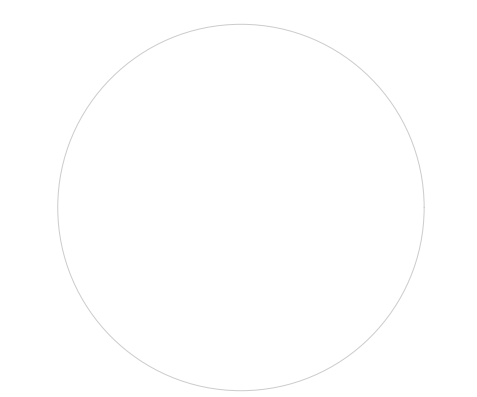

THE DRAWINGS, SPECIFICATIONS, AND OTHER DOCUMENTS PREPARED BY KEAN DESIGNS LTD. FOR THE PROJECT, ARE PROVIDED FOR YOUR INFORMATION ONLY. ANY CHANGES TO THE PROJECT MUST BE REQUESTED TO THE PROJECT MANAGER. KLEAN DESIGNS LTD. SHALL NOT BE RESPONSIBLE FOR ANY CHANGES TO THE PROJECT. ANY CHANGES TO THE PROJECT MUST BE REQUESTED TO THE PROJECT MANAGER. KLEAN DESIGNS LTD. SHALL NOT BE RESPONSIBLE FOR ANY CHANGES TO THE PROJECT.



KEAN DESIGNS LTD.

5 MAIN STREET
COLD SPRING HARBOR
NEW YORK, 11724

T: +1 (631) 367-9696
E: info@keandesigns.com

PROJECT ADDRESS:

MIRAFLORES

260 MIRAFLORES DRIVE
TOWN OF PALM BEACH, FLORIDA

AS NOTED | JTD
SCALE | DRAWN

© 2016
JOB | KLEAN DESIGNS

A-3.4

YARD SECTIONS
(EAST - WEST)

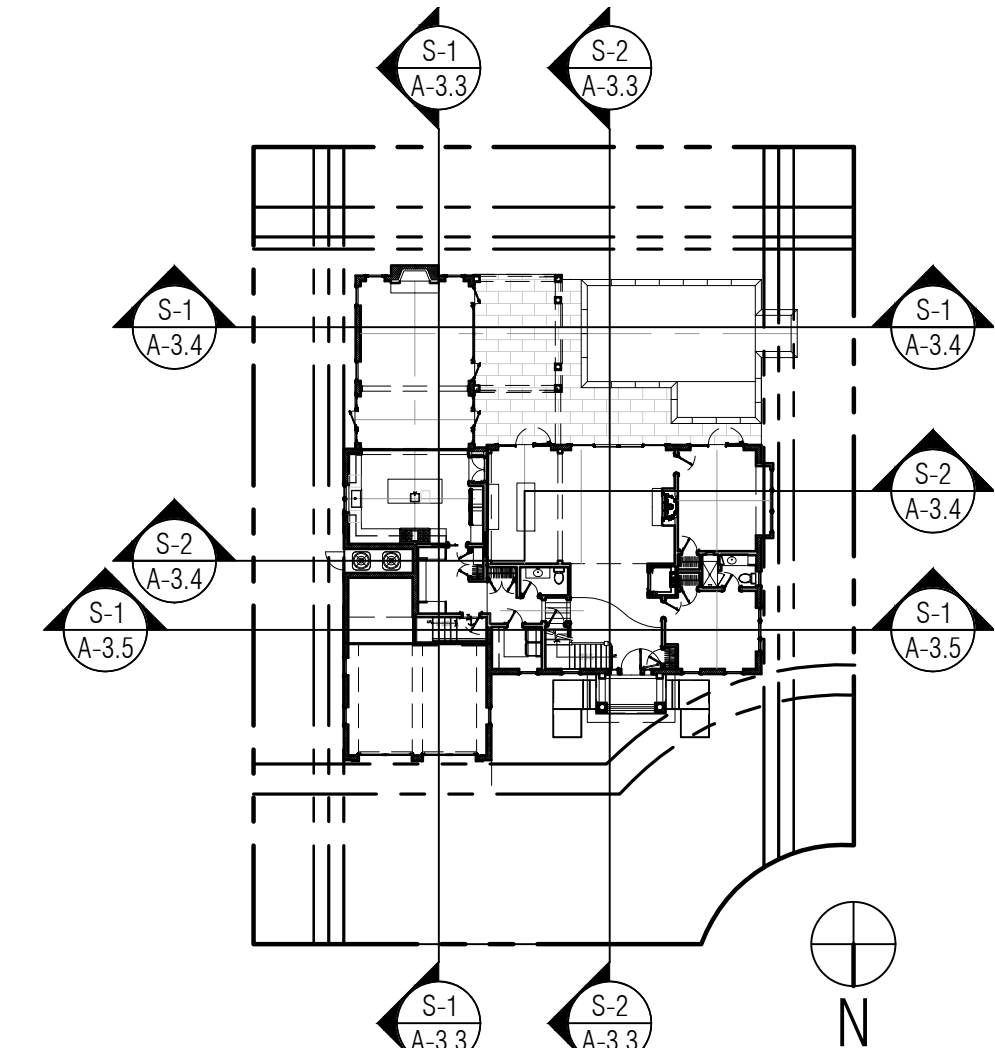

KP-1 KEYPLAN
A-3.4 NTS

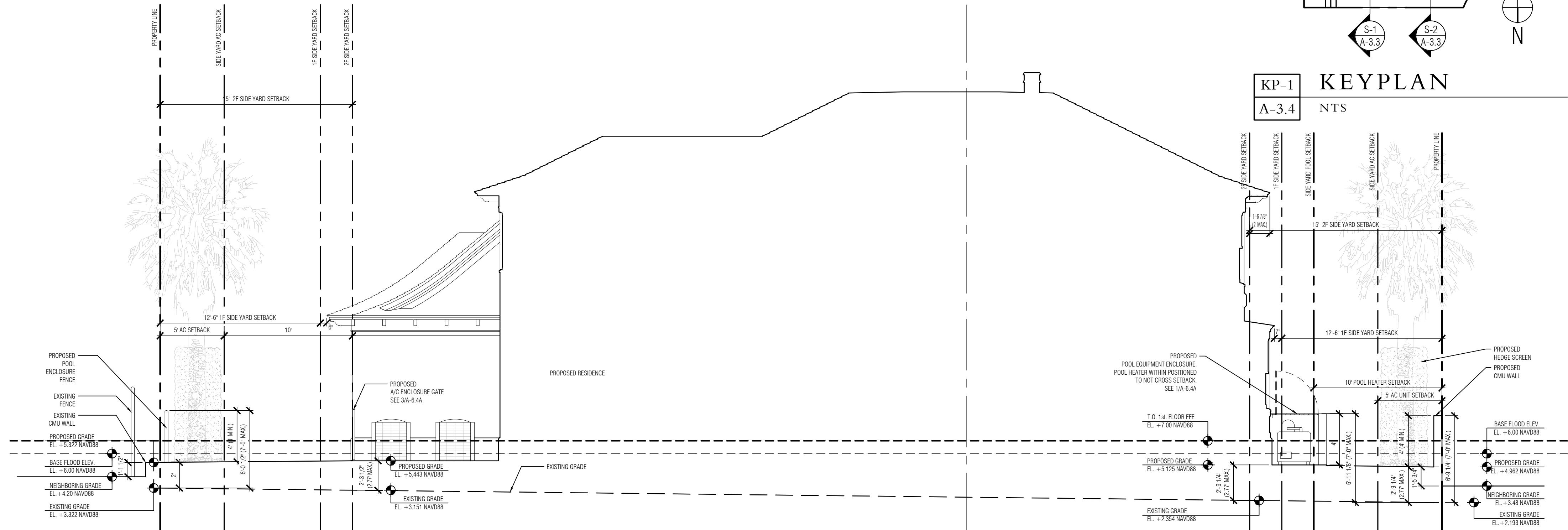

S-2 EAST-WEST YARD CROSS SECTION 2
A-3.4 SCALE: 3/16"=1'-0"

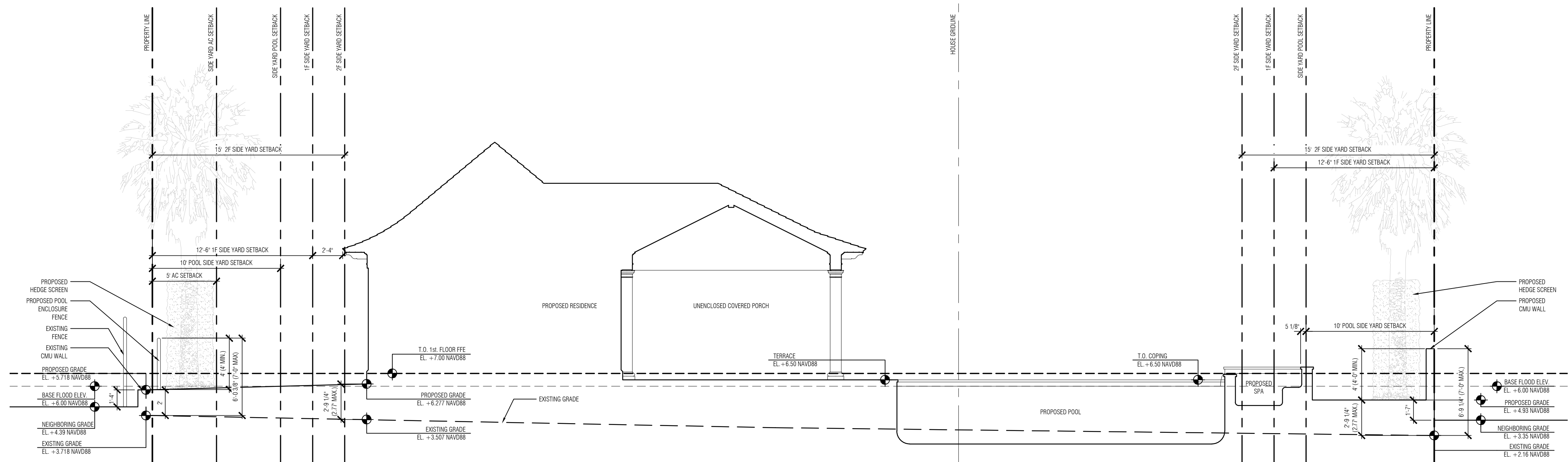

S-1 EAST-WEST YARD CROSS SECTION 1
A-3.4 SCALE: 3/16"=1'-0"

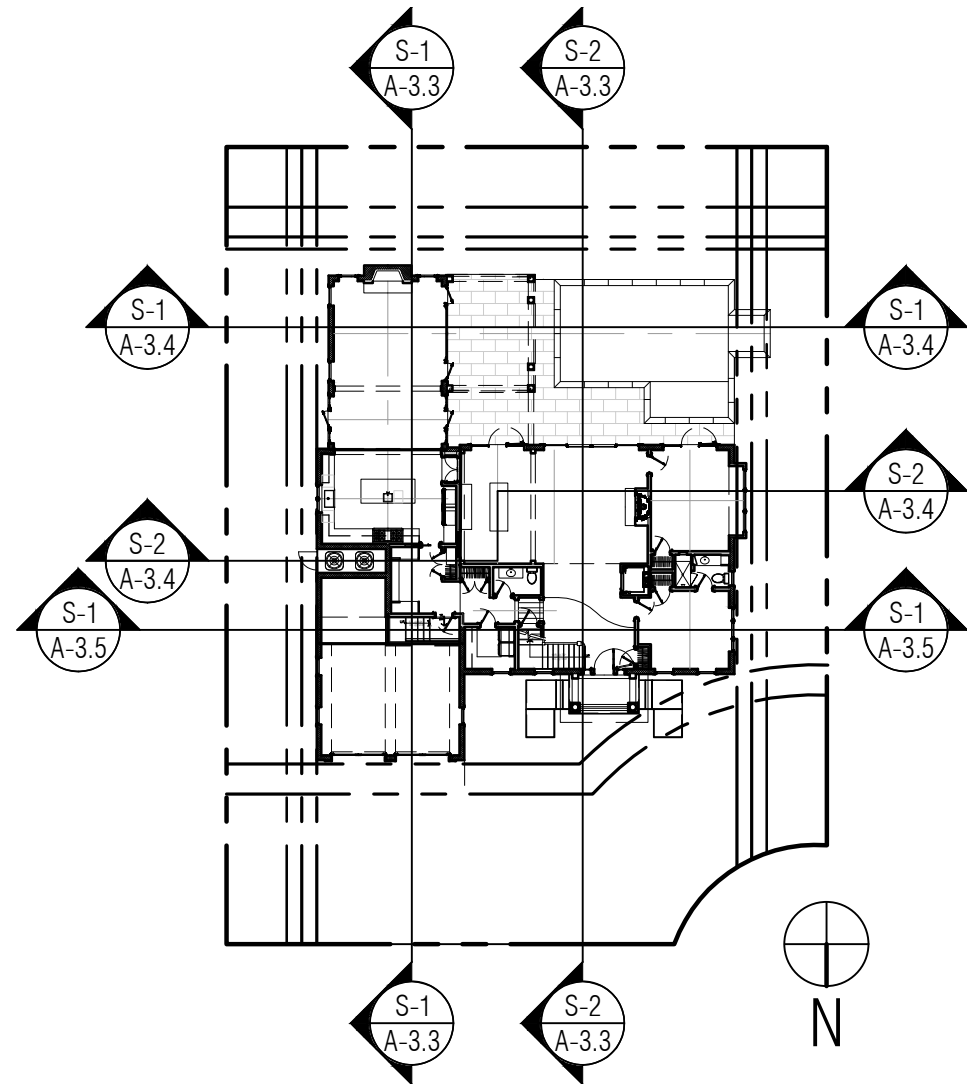

KP-1 KEYPLAN
A-3.5 NTS

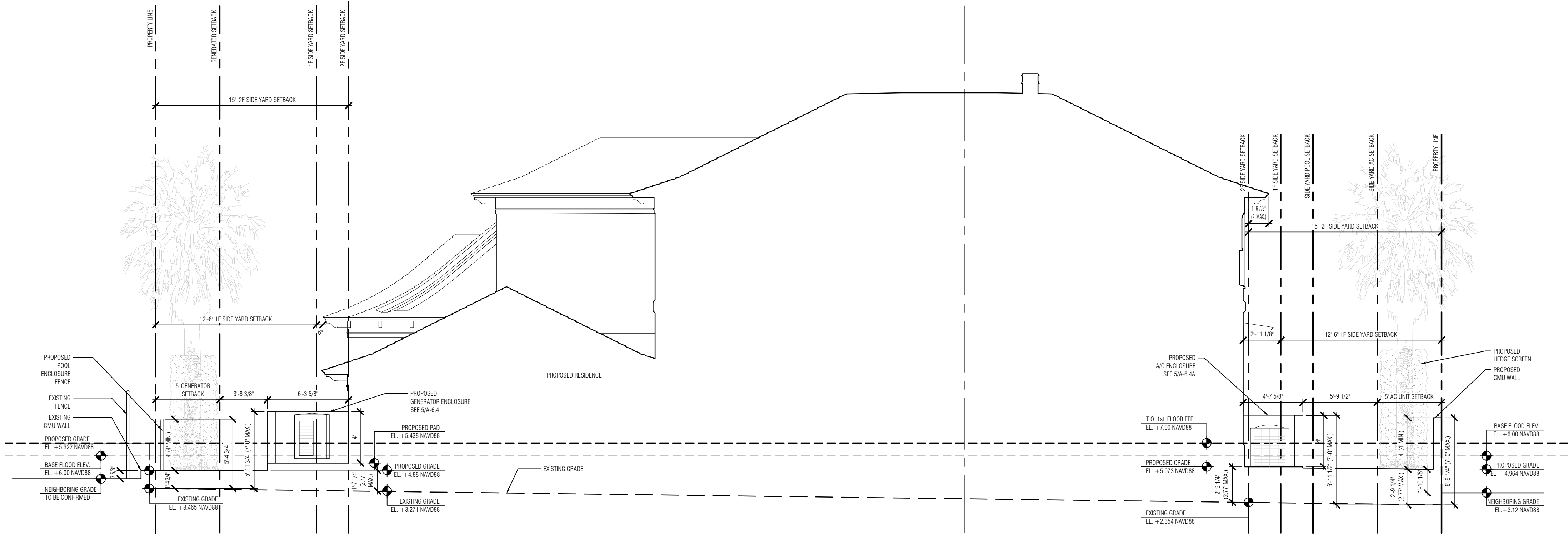

S-1 EAST-WEST YARD CROSS SECTION 3
A-3.5 SCALE: 3/16"=1'-0"

DATE LOG	
NO.	ISSUE DATE
1	11-20-2023 SECOND SUBMITTAL (ARCOM)
2	12-07-2023 FINAL SUBMITTAL (ARCOM)
3	1-11-2024 1st RESUBMISSION (ARCOM)
4	
5	
6	
7	
8	
9	
10	
11	
12	
13	
14	
15	
16	
17	

CONSULTANTS:

PROFESSIONAL SEAL:

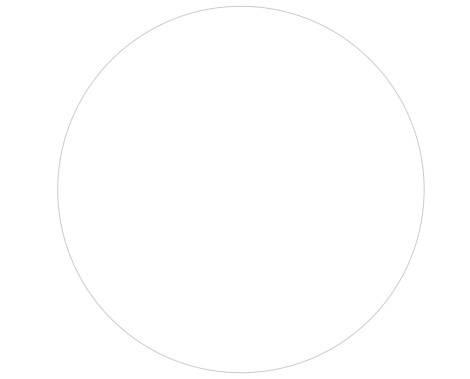

THE DRAWINGS, SPECIFICATIONS, AND OTHER DOCUMENTS PREPARED BY KLAN DESIGNS LTD. FOR THE PROJECT, ARE THE PROPERTY OF KLAN DESIGNS LTD. AND SHALL REMAIN SO. NO PART OF THIS PROJECT SHALL BE REPRODUCED OR TRANSMITTED IN ANY FORM OR BY ANY MEANS, ELECTRONIC OR MECHANICAL, INCLUDING PHOTOCOPYING, RECORDING, OR BY ANY INFORMATION STORAGE AND RETRIEVAL SYSTEM, WITHOUT PERMISSION IN WRITING FROM KLAN DESIGNS LTD. ANY SUCH VIOLATION SHALL BE SUBJECT TO LEGAL ACTION. KLAN DESIGNS LTD. SHALL NOT BE USED BY THE USER OR OTHERS FOR ANY PROJECT OR PURPOSE OTHER THAN THE PROJECT FOR WHICH THIS PROJECT WAS PREPARED.



KLAN DESIGNS LTD.

5 MAIN STREET
COLD SPRING HARBOR
NEW YORK, 11724

T: +1 (631) 367-9696
E: info@keandesigns.com

PROJECT ADDRESS:

MIRAFLORES

260 MIRAFLORES DRIVE
TOWN OF PALM BEACH, FLORIDA

AS NOTED | JTD
SCALE | DRAWN

JOB | KLAN DESIGNS
© 2016

A-3.5

YARD SECTIONS
(EAST - WEST)



4

CR-1.0

VIEW OF POOL AND COVERED PORCH

SCALE: NTS



2

CR-1.0

NORTH FACADE AND MOTOR COURT

SCALE: NTS



3

CR-1.0

VIEW OF BACKYARD

SCALE: NTS



1

CR-1.0

VIEW FROM STREET ENTRANCE

SCALE: NTS

DATE LOG

NO.	ISSUE	DATE
1	FIRST SUBMITTAL (ARCOM)	11-03-2023
2	SECOND SUBMITTAL (ARCOM)	11-20-2023
3	FINAL SUBMITTAL (ARCOM)	12-07-2023
4	1st RESUBMISSION (ARCOM)	3-11-2024
5		
6		
7		
8		
9		
10		
11		
12		
13		
14		
15		
16		
17		

CONSULTANTS

PROFESSIONAL SEAL

THE DRAWINGS, SPECIFICATIONS, AND OTHER DOCUMENTS PREPARED BY KEAN DESIGNS LTD. FOR THE PROJECT, ARE PROVIDED FOR INFORMATIONAL USE ONLY. FOR THE USER'S PROTECTION, THE USER SHALL BE RESPONSIBLE FOR THE PROTECTION OF THESE DOCUMENTS AND SHALL BE RESPONSIBLE FOR THE PROTECTION OF THESE DOCUMENTS. NO PART OF THESE DOCUMENTS SHALL BE REPRODUCED OR TRANSMITTED IN ANY FORM OR BY ANY MEANS, WITHOUT PERMISSION IN WRITING FROM KEAN DESIGNS LTD. THE USER SHALL BE RESPONSIBLE FOR THE PROTECTION OF THESE DOCUMENTS.



KEAN DESIGNS LTD.

5 MAIN STREET
COLD SPRING HARBOR
NEW YORK, 11724

T: +1 (631) 367-9696
E: info@keandesigns.com

PROJECT ADDRESS:

MIRAFLORES

260 MIRAFLORES DRIVE
TOWN OF PALM BEACH, FLORIDA

NTS
SCALE

CW/AS
DRAWN

e 2016
KEAN DESIGNS

CR-1.0

COLOR RENDERINGS
(WITH VEGETATION)



4

CR-1.1

NORTHEAST AXONOMETRIC VIEW

SCALE: NTS



2

CR-1.1

NORTH FACADE AND MOTOR COURT

SCALE: NTS



3

CR-1.1

VIEW OF BACKYARD

SCALE: NTS



1

CR-1.1

NORTHWEST AXONOMETRIC VIEW

SCALE: NTS

DATE LOG

NO.	ISSUE	DATE
1	FIRST SUBMITTAL (ARCOM)	11-03-2023
2	SECOND SUBMITTAL (ARCOM)	11-20-2023
3	FINAL SUBMITTAL (ARCOM)	12-07-2023
4	1st RESUBMISSION (ARCOM)	3-11-2024
5		
6		
7		
8		
9		
10		
11		
12		
13		
14		
15		
16		
17		

CONSULTANTS

PROFESSIONAL SEAL

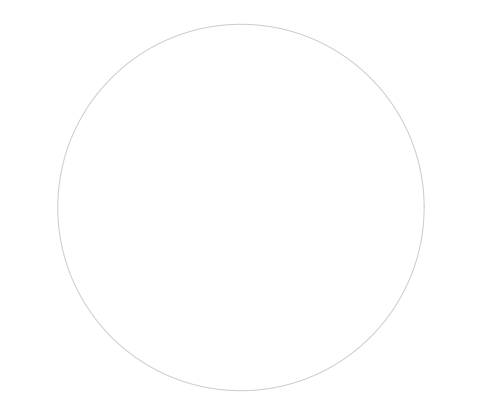

THE DRAWINGS, SPECIFICATIONS, AND OTHER DOCUMENTS PREPARED BY KEAN DESIGNS LTD. FOR THE PROJECT, ARE HEREBY SUBMITTED TO THE PROJECT OWNER, AS A CONDITION OF THE CONTRACT, AND SHALL BE THE PROPERTY OF KEAN DESIGNS LTD. NO PART OF THESE DOCUMENTS SHALL BE REPRODUCED OR TRANSMITTED IN ANY FORM OR BY ANY MEANS, WITHOUT PERMISSION IN WRITING FROM KEAN DESIGNS LTD. THE PROJECT OWNER SHALL BE RESPONSIBLE FOR THE PROTECTION OF THESE DOCUMENTS FROM UNAUTHORIZED USE OR DISSEMINATION.



KEAN DESIGNS
LTD.

5 MAIN STREET
COLD SPRING HARBOR
NEW YORK, 11724

T: +1 (631) 367-9696
E: info@keandesigns.com

PROJECT ADDRESS:

MIRAFLORES

260 MIRAFLORES DRIVE
TOWN OF PALM BEACH, FLORIDA

NTS | CW/AS
SCALE | DRAWN

e 2016
JOB | KEAN DESIGNS

[CR-1.1]

COLOR RENDERINGS
(WITHOUT VEGETATION)

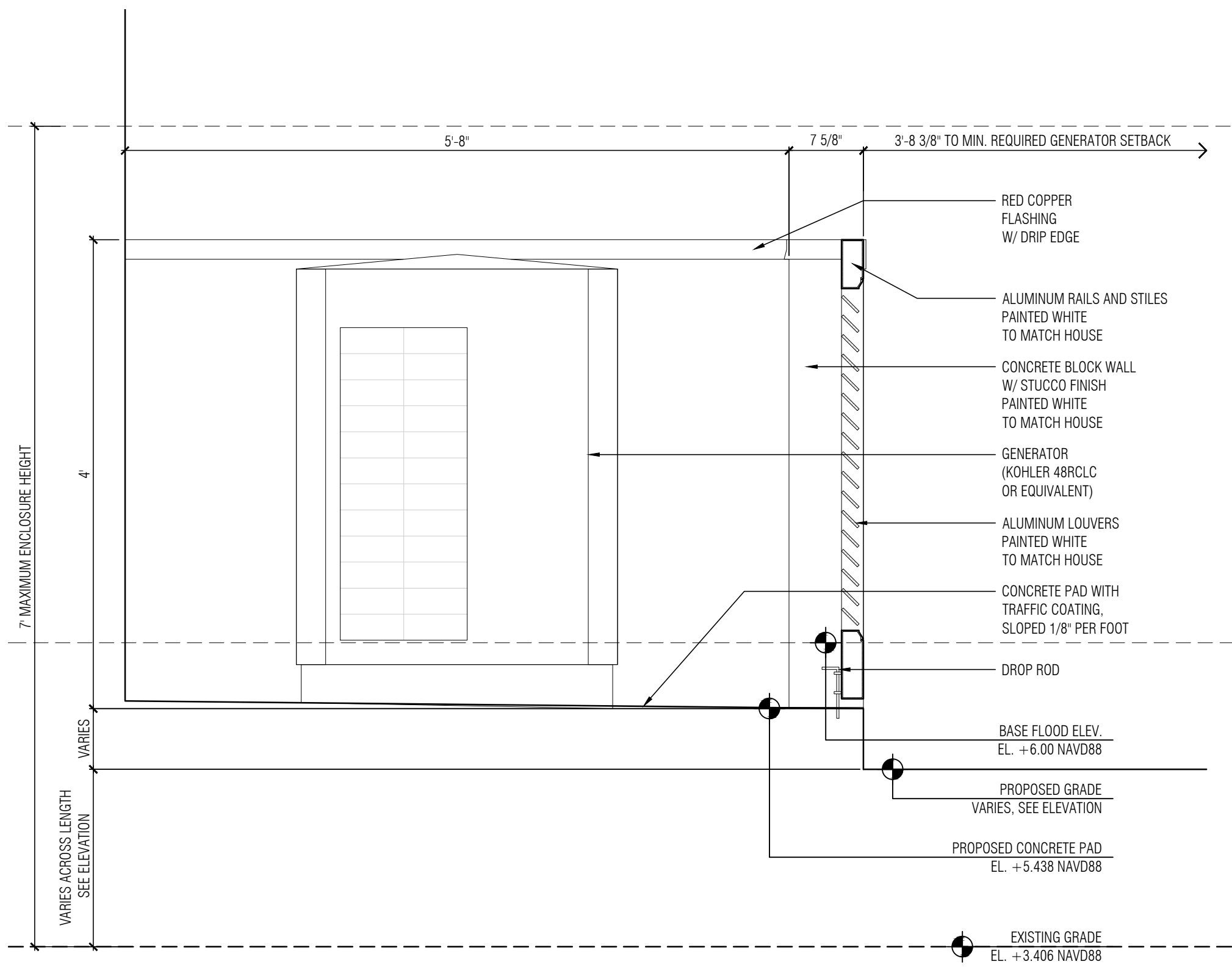

6 EAST YARD GENERATOR ENCLOSURE SECT.
A-6.4 SCALE: 1"=1'-0"

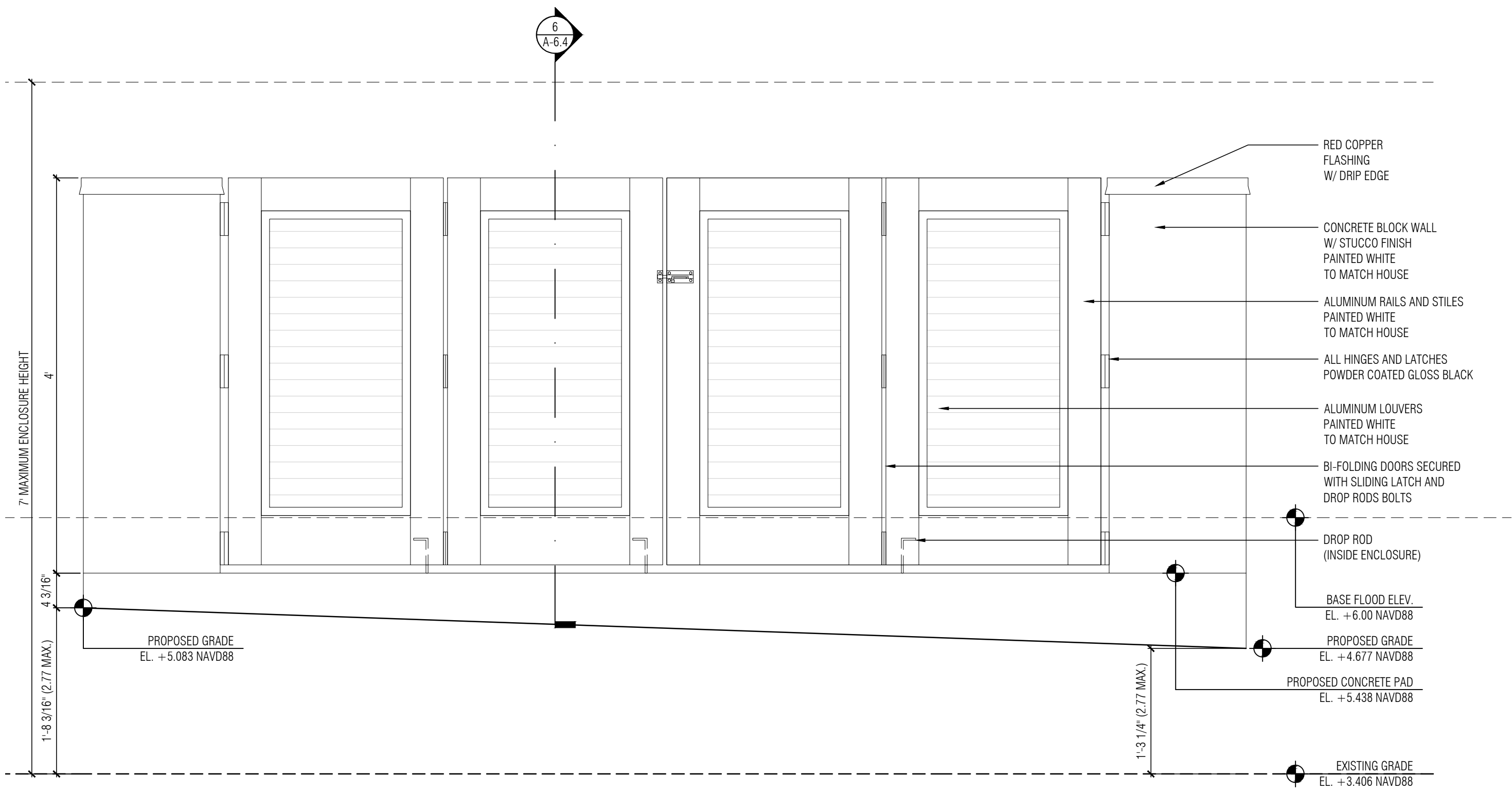

5 EAST YARD GENERATOR ENCLOSURE ELEVATION
A-6.4 SCALE: 1"=1'-0"

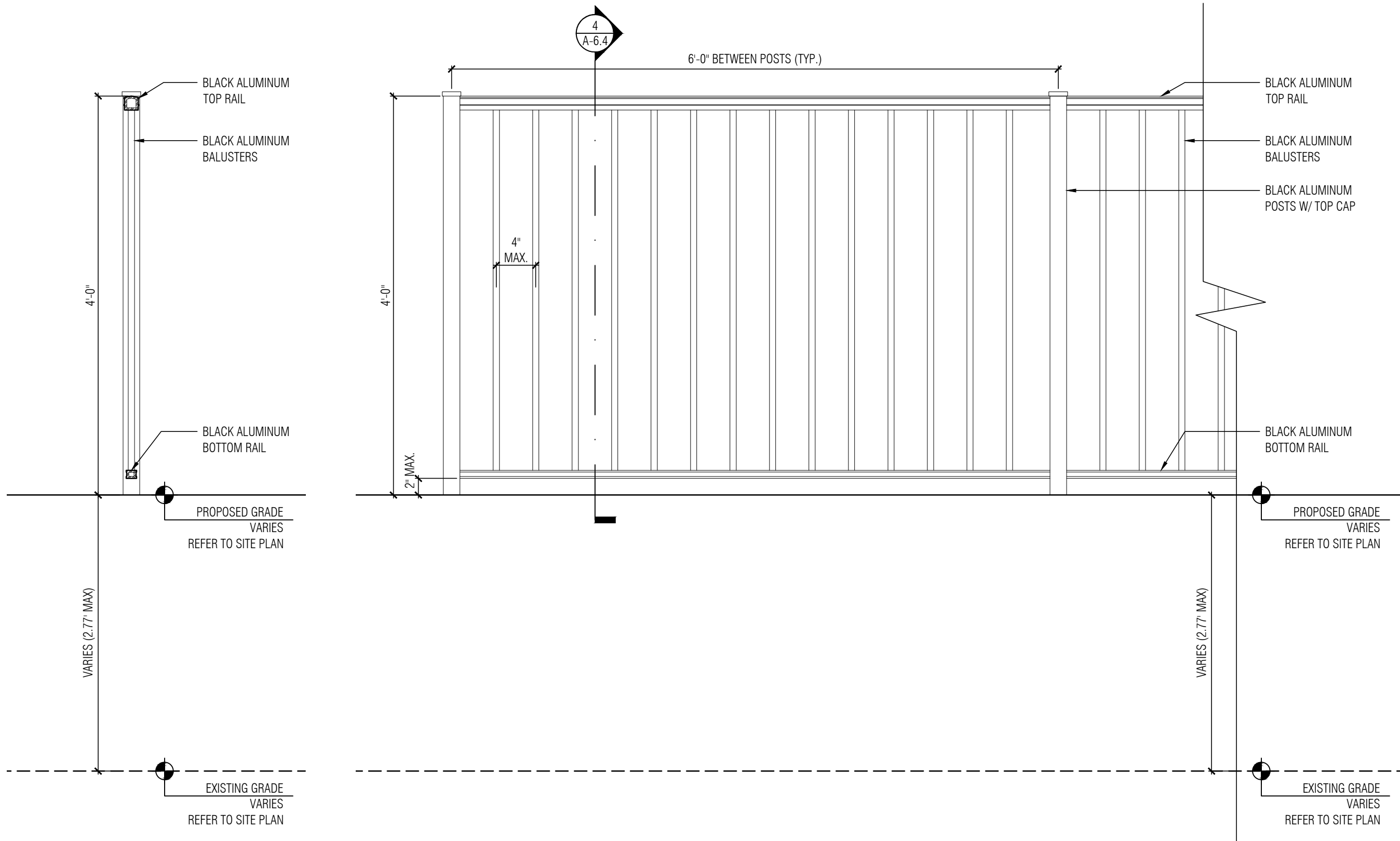

4 SECTION
A-6.4 SCALE: 1"=1'-0"

3 POOL ENCLOSURE FENCE / ESTATE FENCE
A-6.4 SCALE: 1"=1'-0"

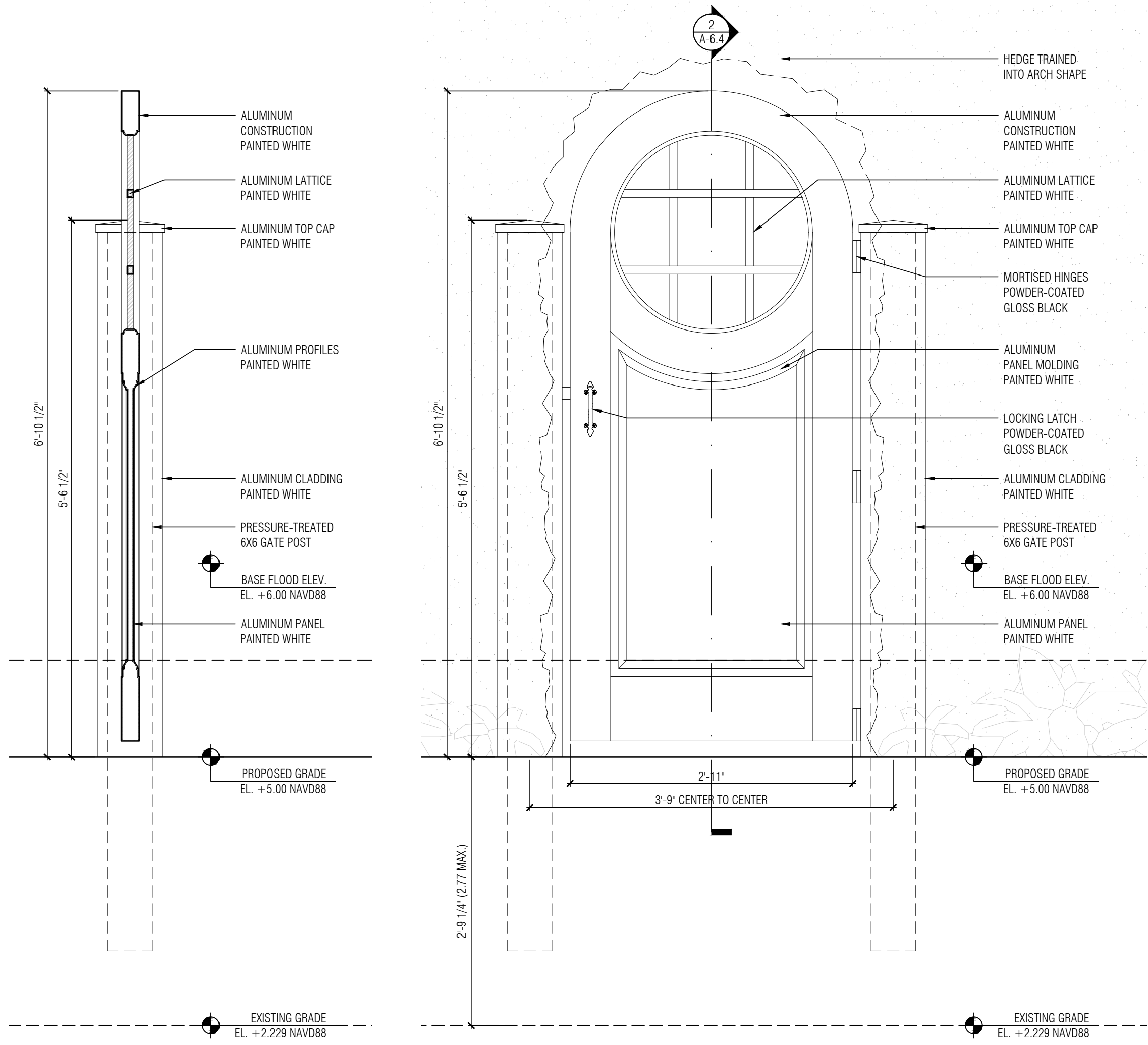

2 SECTION
A-6.4 SCALE: 1"=1'-0"

1 HEDGE GATE ELEVATION
A-6.4 SCALE: 1"=1'-0"

DATE LOG	
NO.	ISSUE DATE
1	FIRST SUBMITTAL (ARCOM) 11-03-2023
2	SECOND SUBMITTAL (ARCOM) 11-20-2023
3	FINAL SUBMITTAL (ARCOM) 12-07-2023
4	1st RE-SUBMISSION (ARCOM) 3-11-2024
5	
6	
7	
8	
9	
10	
11	
12	
13	
14	
15	
16	
17	
CONSULTANTS	
PROFESSIONAL SEAL	

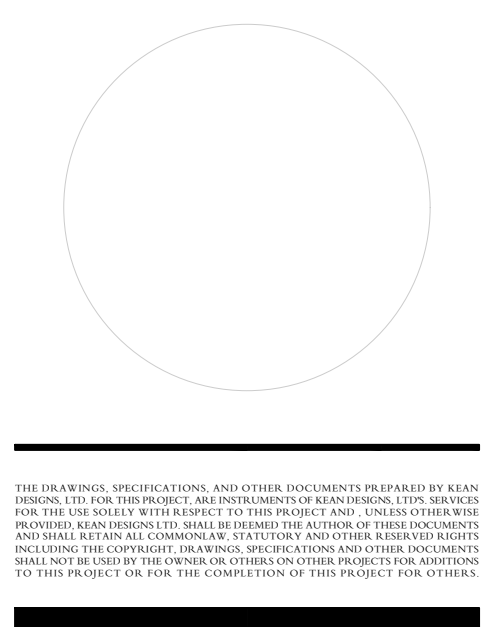

THE DRAWINGS, SPECIFICATIONS, AND OTHER DOCUMENTS PREPARED BY KEAN DESIGNS LTD. FOR THE PROJECT, ARE PROVIDED FOR INFORMATIONAL USE ONLY. NO WARRANTY IS MADE BY KEAN DESIGNS LTD. FOR THE USE OF THE PROJECT. NO OTHER WORKS, MATERIALS, OR METHODS SHALL BE USED IN THE PROJECT. NO OTHER WORKS, MATERIALS, OR METHODS SHALL BE USED IN THE PROJECT. NO OTHER WORKS, MATERIALS, OR METHODS SHALL BE USED IN THE PROJECT.

KEAN DESIGNS LTD.

5 MAIN STREET
COLD SPRING HARBOR
NEW YORK, 11724

T: +1 (631) 367-9696
E: info@keandesigns.com

PROJECT ADDRESS:

MIRAFLORES

260 MIRAFLORES DRIVE
TOWN OF PALM BEACH, FLORIDA

AS NOTED | JTD
SCALE | DRAWN

JOB | e 2016
KEAN DESIGNS

A-6.4

FENCE, GATE AND ENCLOSURE
DETAILS

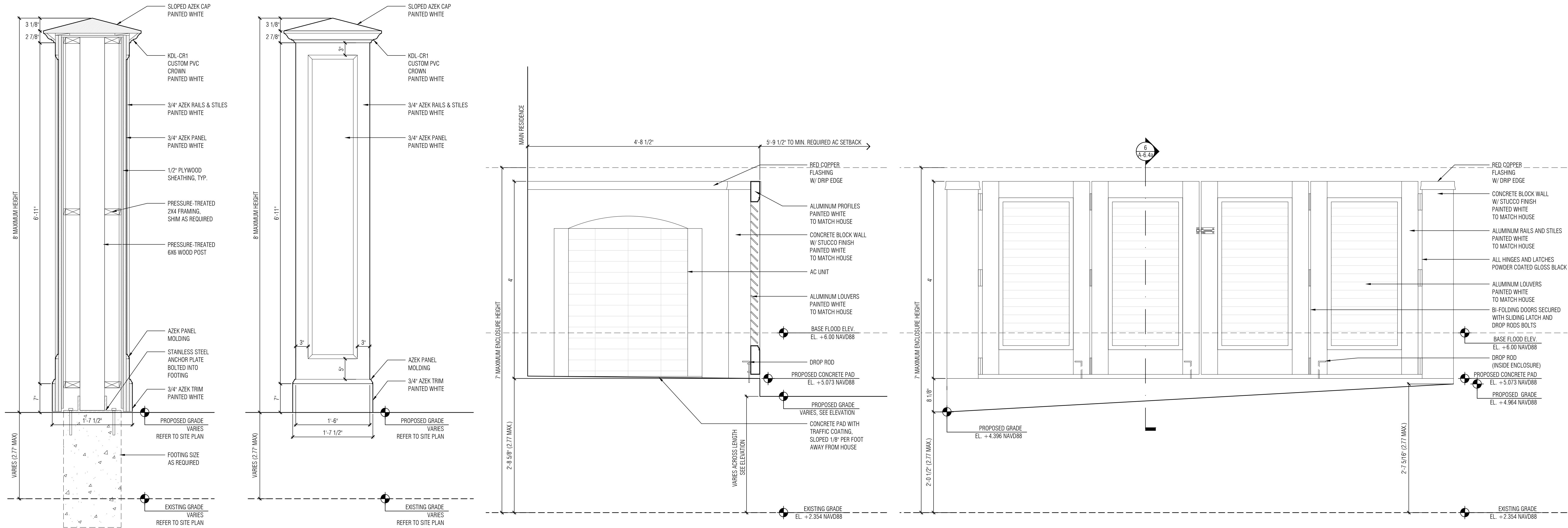

8 GATEPOST SECT. SCALE: 1"=1'-0" 7 GATEPOST ELEV. SCALE: 1"=1'-0" 6 WEST AC UNIT ENCLOS. SECTION SCALE: 1"=1'-0" 5 WEST YARD AC UNIT ENCLOSURE ELEVATION SCALE: 1"=1'-0"

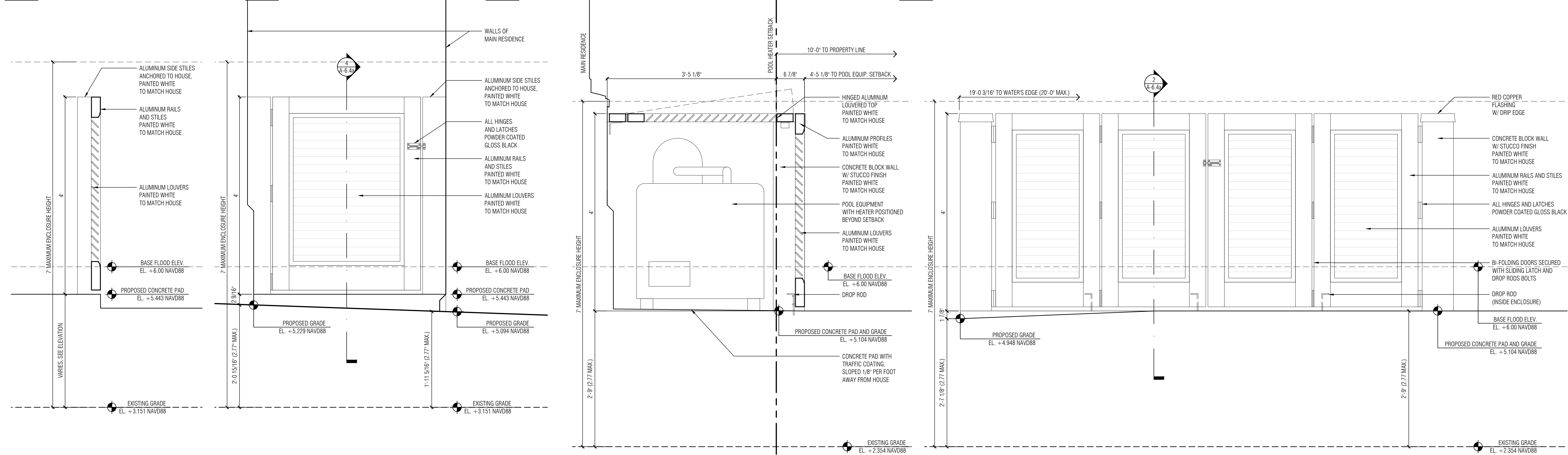

4 SECTION SCALE: 1"=1'-0" 3 EAST YARD AC UNIT GATE SCALE: 1"=1'-0" 2 WEST POOL ENCLOS. SECT. SCALE: 1"=1'-0" 1 WEST YARD POOL EQUIPMENT ENCLOSURE ELEVATION SCALE: 1"=1'-0"

DATE LOG

NO.	ISSUE	DATE
1	FIRST SUBMITTAL (ARCOM)	11-03-2023
2	SECOND SUBMITTAL (ARCOM)	11-20-2023
3	FINAL SUBMITTAL (ARCOM)	12-07-2023
4	1st RE-SUBMISSION (ARCOM)	3-11-2024
5		
6		
7		
8		
9		
10		
11		
12		
13		
14		
15		
16		
17		

CONSULTANTS

PROFESSIONAL SEAL

KEAN DESIGNS LTD.

5 MAIN STREET
COLD SPRING HARBOR
NEW YORK, 11724

T: +1 (631) 367-9696
E: info@keandesigns.com

PROJECT ADDRESS:

MIRAFLORES

260 MIRAFLORES DRIVE
TOWN OF PALM BEACH, FLORIDA

AS NOTED | JTD
SCALE | DRAWN

e 2016
JOB | K.EAN-DESIGNS

A-6.4a

FENCE, GATE AND ENCLOSURE
DETAILS