

TRUCK LOGISTICS:
ENTER TOWN VIA NORTH BRIDGE TO COUNTY ROAD. PROCEED TO SITE.

DEPART SITE TO NORTH PER STAGING AND SCREENING PLAN. TURN AROUND VIA SUNRISE AVENUE TO
BRADLEY PLACE. DEPART TOWN VIA NORTH BRIDGE

CONSTRUCTION SCHEDULE:

SITE PREPARATION, SCREENING FENCES, SILK FENCE: 1 WEEK
DEMOLITION: 3 WEEKS

STRUCTURAL WORK AND RESTORATION: 4 MONTHS
INTERIOR FRAMING: 2 MONTHS
MEP ROUGH-IN: 3 MONTHS
DRYWALL: 1 MONTH
FINISHES: 4 MONTHS
LANDSCAPE AND HARDSCAPE: 2 MONTHS
PUNCHOUT: 1 MONTH

TOTAL: 18 - 24 MONTHS

RECEIVED
By yfigueroa at 1:41 pm, Feb 23, 2024

REVISION SUMMARY:		
REV. NO.	DATE	DESC.
1	2/27/23	LPC SECOND SUBMITTAL

MARIO F. NIEVERA

State of Florida
Landscape Architect
Registration No.
6666856

CONSTRUCTION LOGISTICS
PARAMOUNT THEATRE

139 N. COUNTY ROAD, PALM BEACH, FL.

14 MARCH 2023-FINAL DROP OFF
08 FEBRUARY 2023

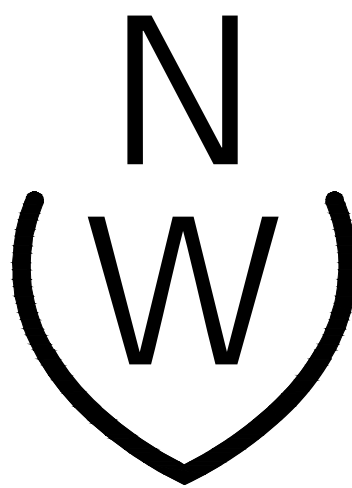

NIEVERA WILLIAMS
DESIGN

625 N. Flagler Drive
Suite 502
West Palm Beach, FL 33401
P: 561-659-2820
F: 561-659-2113

NIEVERAWILLIAMS.COM

CSP

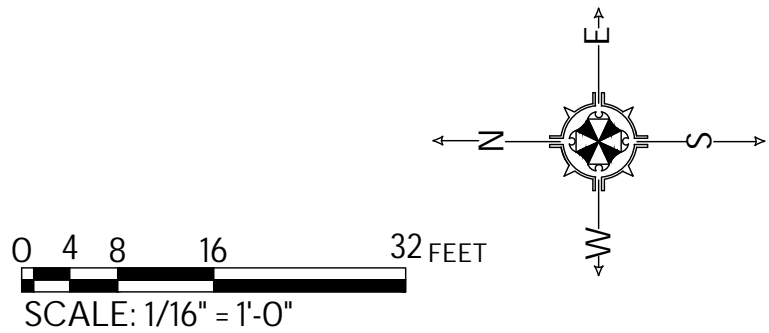

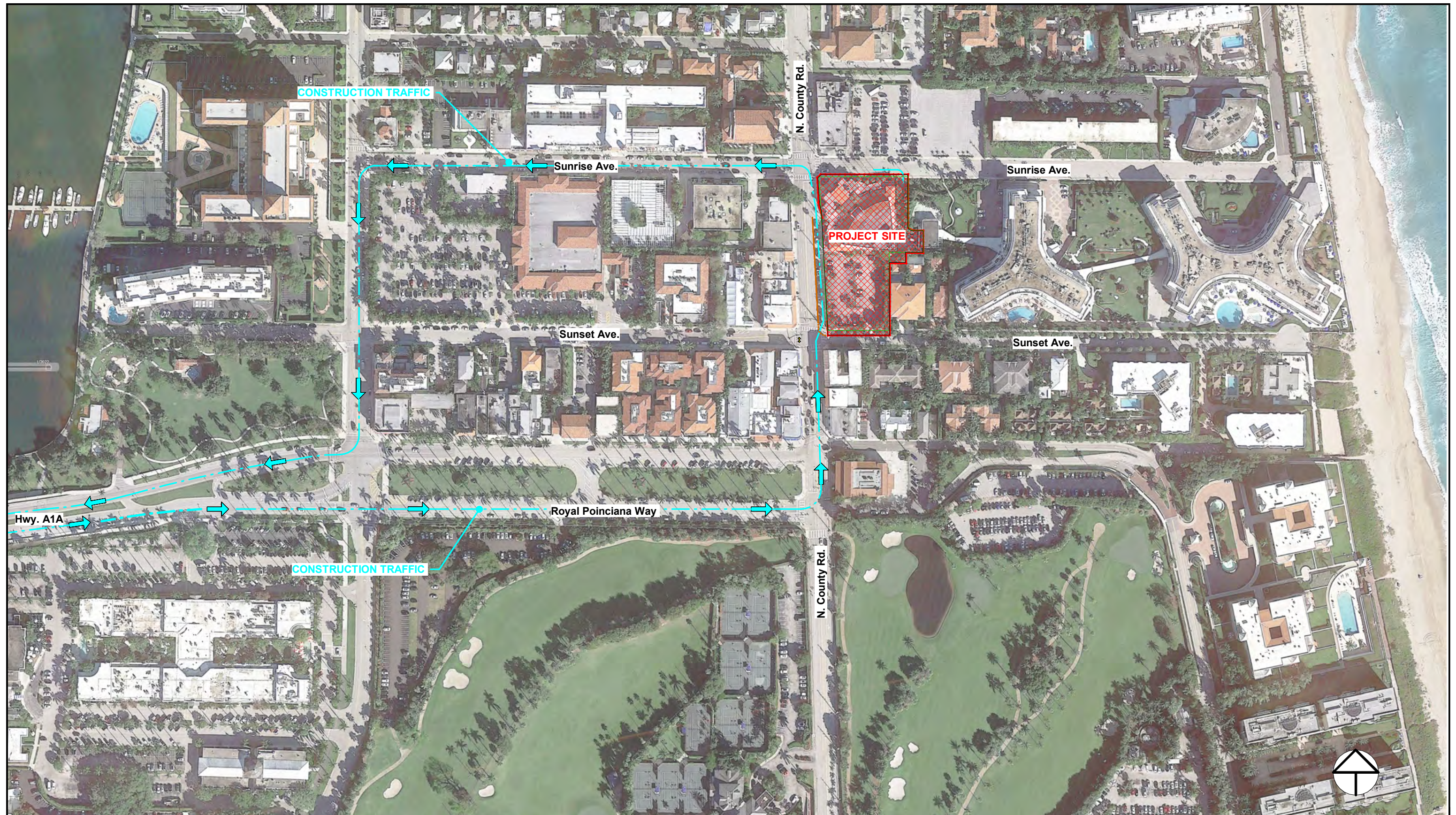

Owner

-

Project

PARAMOUNT THEATER

139 COUNTY RD, PALM BEACH, FL. 33480

TRUCK ROUTING

PRELIMINARY DRAWING

Date Printed 3/1/2023 2:31:10 PM

Project number 0000

Drawn by Author

LG2.00

Scale 1" = 200'-0"