

COBBLE FOR EAST AUTO COURT AND GARAGE PARKING



AUTO COURT LIMESTONE BORDER PAVING FOR EAST AND WEST DRIVES.
LIMESTONE PAVING FOR POOL TERRACE



GRAVEL FOR WEST AUTO COURT

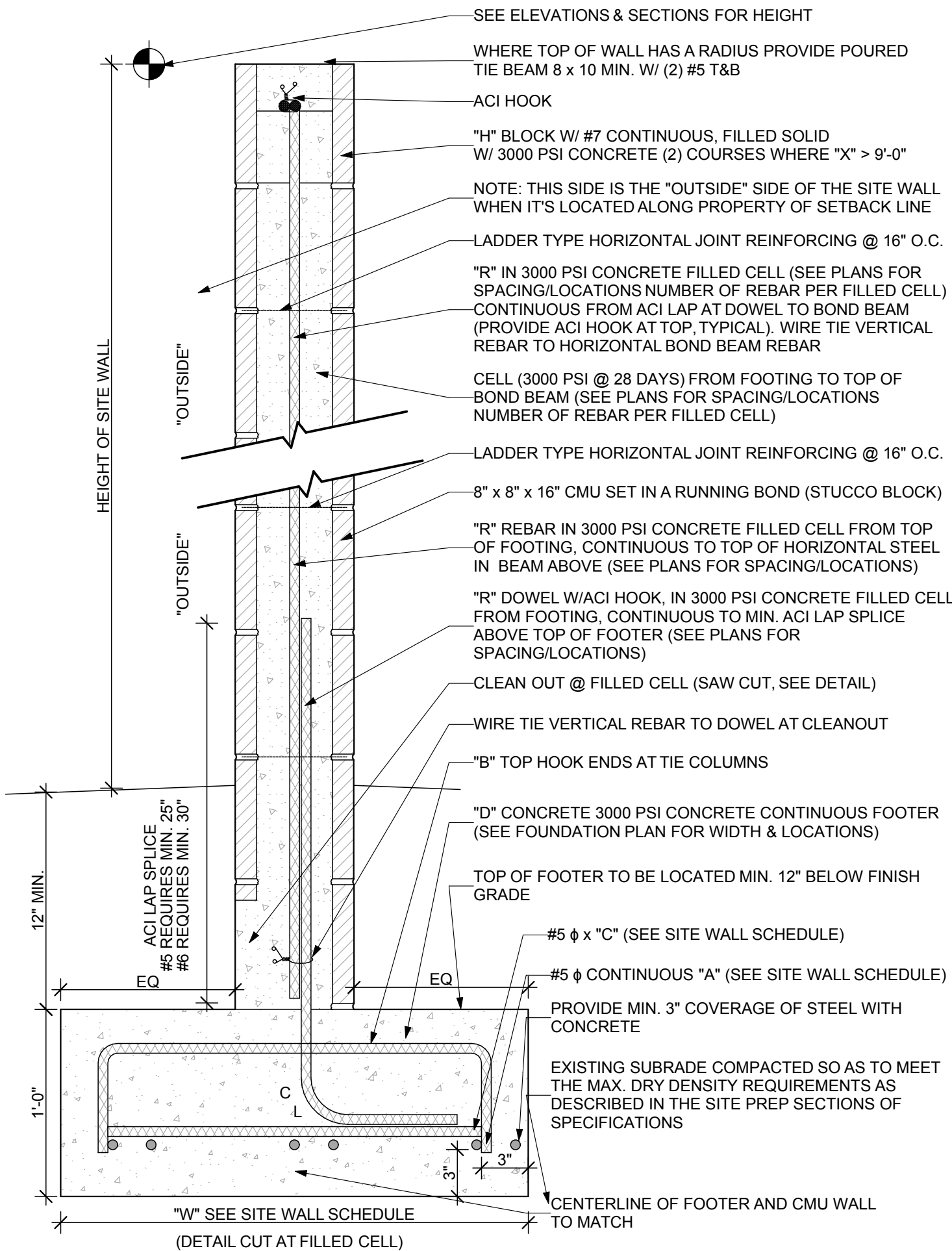

1 SITE WALL FOOTING SECTION
SCALE: 1 1/2" = 1'-0"

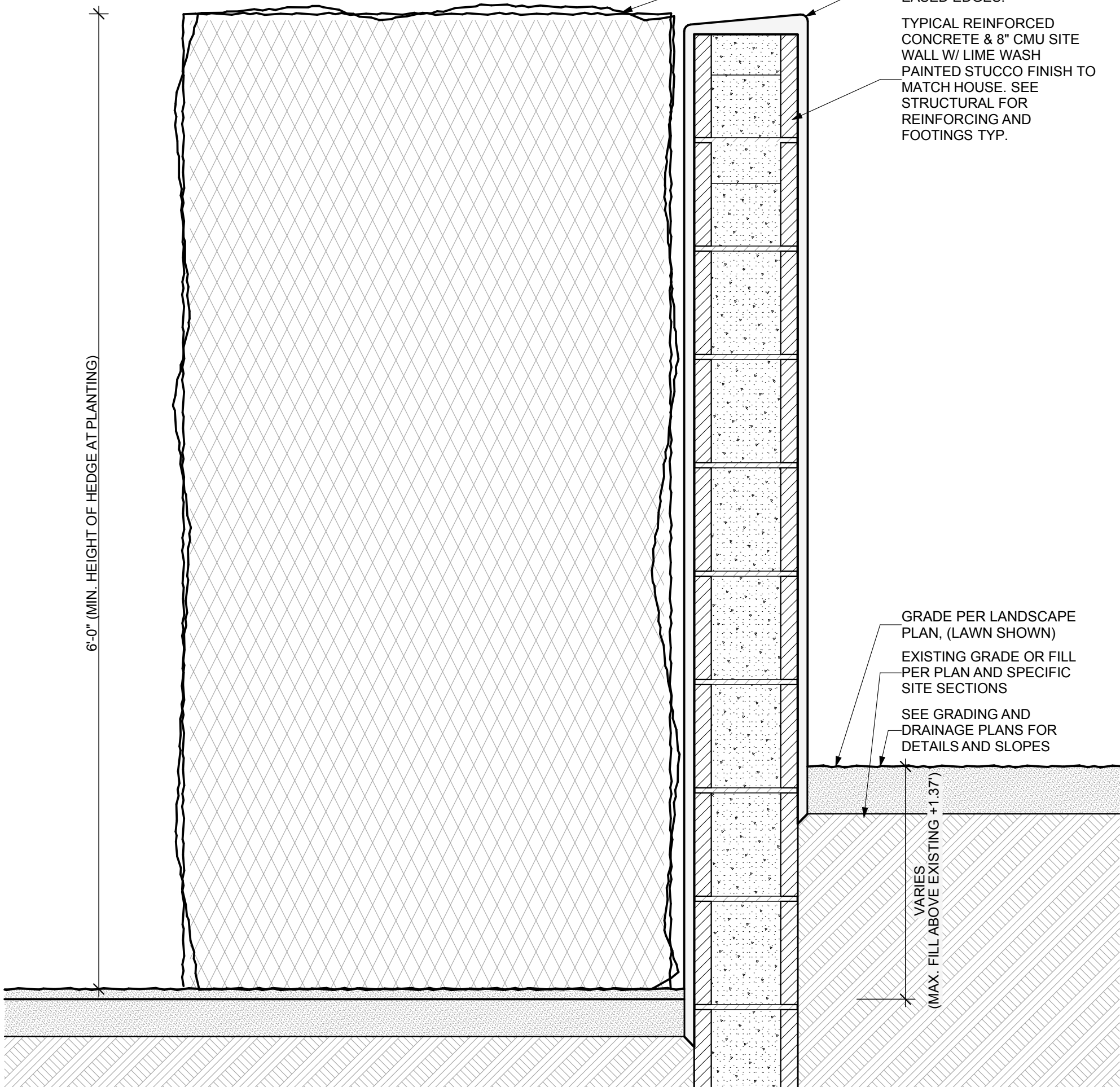

2 HEDGE & SITE WALL SECTION
SCALE: 1 1/2" = 1'-0"

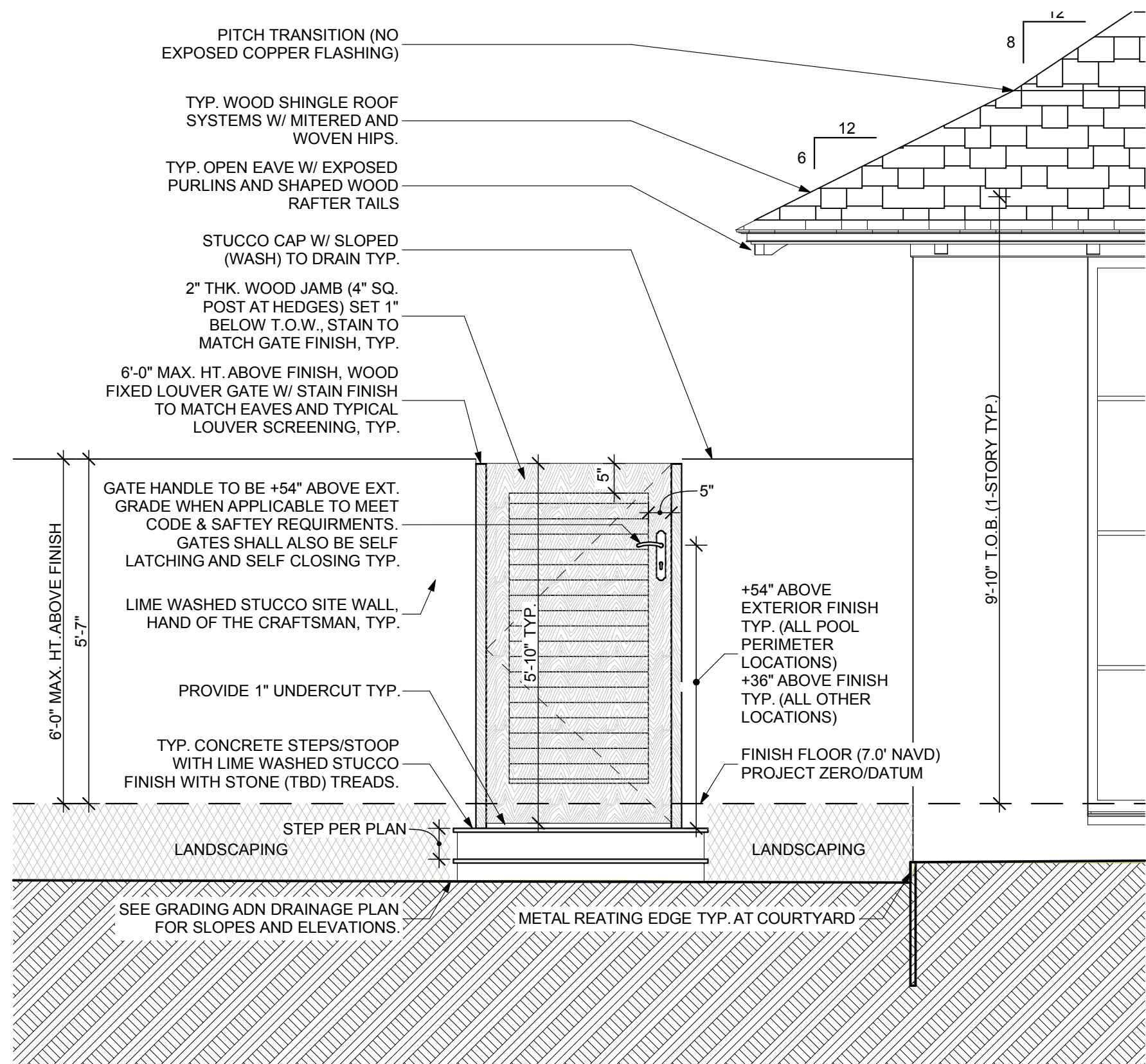

3 TYPICAL GATE ELEVATION/DETAIL
SCALE: 1/2" = 1'-0"

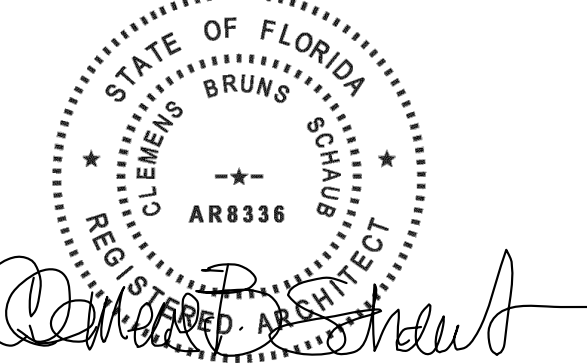

CLEMENS BRUNS SCHAUB
ARCHITECT & ASSOCIATES, PA
AR8336
P.O. BOX 664160 VERO BEACH FLORIDA 32964
EMAIL: CBS@CBSARCHS.COM
WWW.CBSARCHS.COM
PH: 772.231.1484
DESIGN CONFORMS TO THE
2020 FLORIDA BUILDING CODE RESIDENTIAL

THE ASSOCIATES STUDIO, LLC



664 AZALEA LANE
VERO BEACH, FLORIDA 32963
EMAIL: TAS@TAS-Studio.com
www.TheAssociatesStudio.com
Ph: 772.231.1484

REV ID	ISSUE	DATE
00	ARCOM PRE-APP	09/18/2023
01	ARCOM FIRST SUBMITTAL	10/05/2023
02	ARCOM FIRST SUBMITTAL V2	11/02/2023
03	ARCOM SECOND SUBMITTAL	11/20/2023
04	ARCOM FINAL	01/24/2024
05	ARCOM FINAL RESUBMITTAL	02/05/2024

REVISION NARRATIVE:

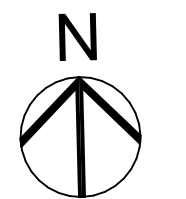

PROJECT NORTH

PROJECT NO: 23-01

DRAWN BY: TAS

CHECKED BY: CBS

COPYRIGHT:
©2024 CLEMENS BRUNS SCHAUB, ARCHITECT & THE ASSOCIATES STUDIO, LLC. THIS CONTRACT DOCUMENT IS THE PROPERTY OF CLEMENS BRUNS SCHAUB, ARCHITECT & THE ASSOCIATES STUDIO, LLC. UNAUTHORIZED REPRODUCTION OR USE WILL BE PROSECUTED PURSUANT TO COPYRIGHT LAWS INCLUDING 1990 ARCHITECTURAL WORKS COPYRIGHT PROTECTION ACT.

SHEET TITLE:

FENCES, WALLS,
GATES AND
MATERIALS

ARCOM REVIEW ARC-23-166
(FINAL RESUBMITTAL)

L1.7

11.8

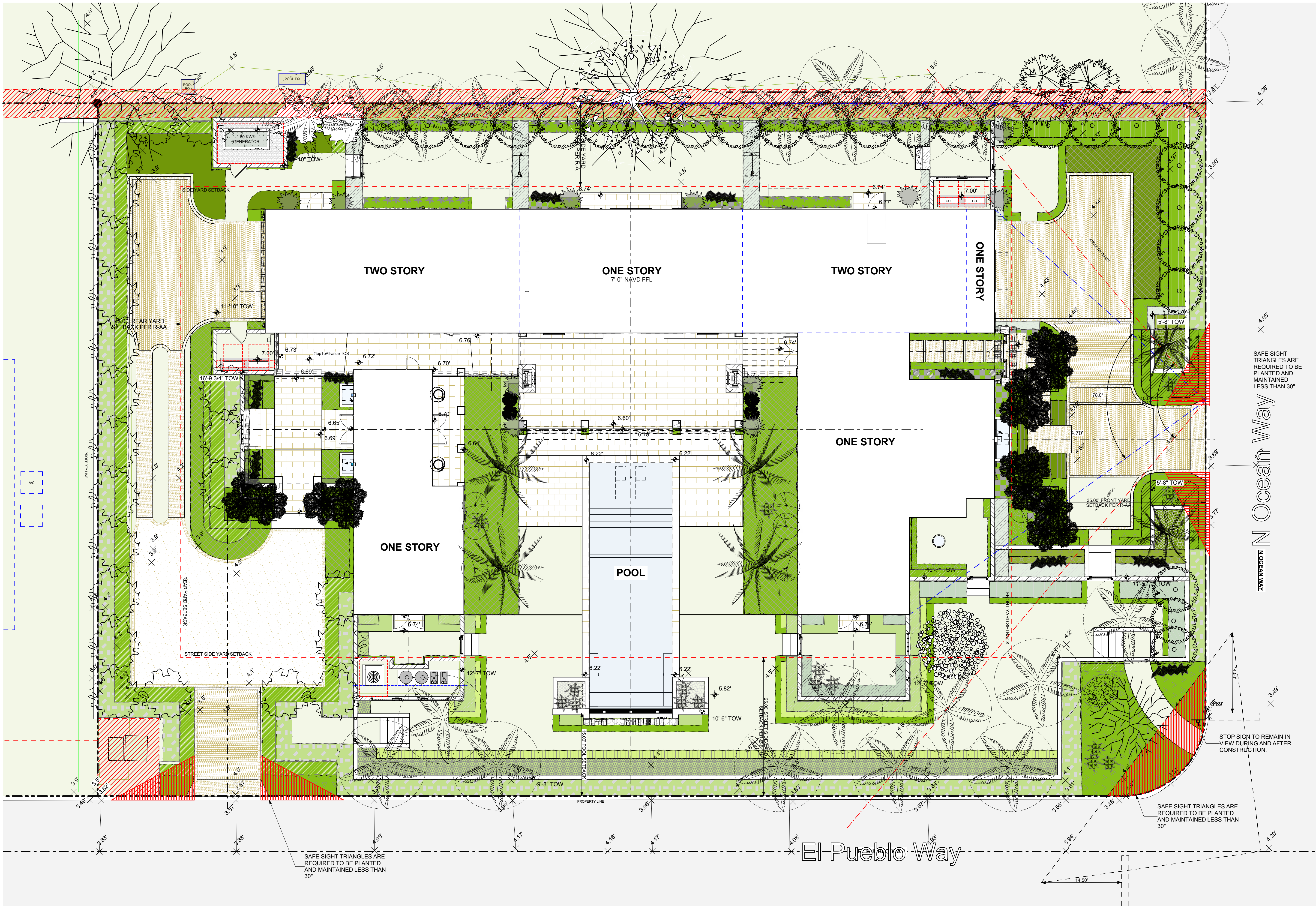

1 CONCEPTUAL GRADING PLAN
C1.1 SCALE: 1/8" = 1'-0"

**BURNS
RESIDENCE**
1150 N. OCEAN WAY
PALM BEACH, FLORIDA 33480



**CLEMENS BRUNS SCHAUB
ARCHITECT & ASSOCIATES, PA**
AR8336
P.O. BOX 664160 VERO BEACH FLORIDA 32964
EMAIL: CBS@CBSARCHS.COM
WWW.CBSARCHS.COM
PH: 772.231.1484
DESIGN CONFORMS TO THE
2020 FLORIDA BUILDING CODE RESIDENTIAL

THE ASSOCIATES STUDIO, LLC



664 AZALEA LANE
VERO BEACH, FLORIDA 32963
EMAIL: TAS@TAS-Studio.com
www.TheAssociatesStudio.com
PH: 772.231.1484

REV ID	ISSUE	DATE
00	ARCOM PRE-APP	09/18/2023
01	ARCOM FIRST SUBMITTAL	10/05/2023
02	ARCOM FIRST SUBMITTAL V2	11/02/2023
03	ARCOM SECOND SUBMITTAL	11/20/2023
04	ARCOM FINAL	01/24/2024
05	ARCOM FINAL RESUBMITTAL	02/05/2024

REVISION NARRATIVE:

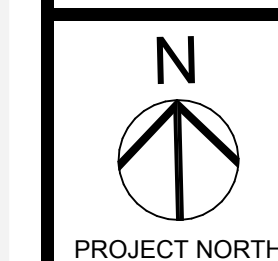

PROJECT NO: 23-01
DRAWN BY: TAS
CHECKED BY: CBS
COPYRIGHT:
©2024 CLEMENS BRUNS SCHAUB, ARCHITECT & THE ASSOCIATES STUDIO, LLC. THIS CONTRACT DOCUMENT IS THE PROPERTY OF CLEMENS BRUNS SCHAUB, ARCHITECT & THE ASSOCIATES STUDIO, LLC. UNAUTHORIZED REPRODUCTION OR USE WILL BE PROSECUTED PURSUANT TO COPYRIGHT LAWS INCLUDING 1990 ARCHITECTURAL WORKS COPYRIGHT PROTECTION ACT.

SHEET TITLE:

**CONCEPTUAL
GRADING PLAN**

ARCOM REVIEW ARC-23-166
(FINAL RESUBMITTAL)

C1.1

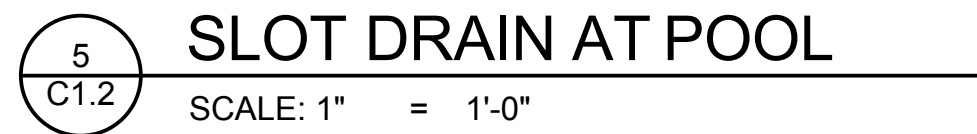
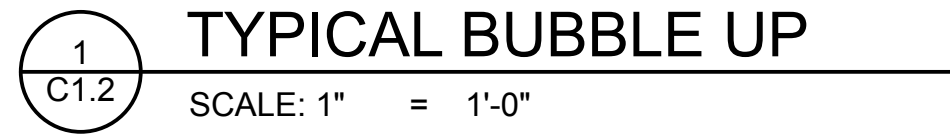

C1.2