

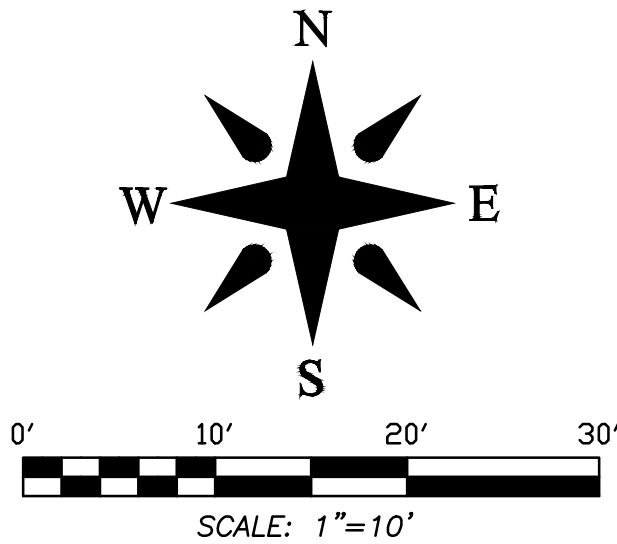

G1.1



LEGEND

A = ARC LENGTH
A/C = AIR CONDITIONING
A.E. = ACCESS EASEMENT
A.K.A. = ALSO KNOWN AS
B.F.P. = BACKFLOW PREVENTER
BLDG. = BUILDING
B.M. = BENCHMARK
B.O.C. = BACK OF CURB
B.O.W. = BACK OF WALK
(C) = CALCULATED
CATV = CABLE ANTENNA TELEVISION
C.B. = CHORD BEARING
C.B.S. = CONCRETE BLOCK STRUCTURE
C.C.C.L. = COASTAL CONSTRUCTION CONTROL LINE
CH = CHORD
C.L.F. = CHAIN LINK FENCE
CLR. = CLEAR
C.M.P. = CORRUGATED METAL PIPE
CONC. = CONCRETE
(D) = DESCRIPTION DATUM
D.E. = DEED BOOK
D.E. = DRAINAGE EASEMENT
D.H. = DRILL HOLE
E.B. = ELECTRIC BOX
EL. = ELEVATION
EM = ELECTRIC METER
ENC. = ENCROACHMENT
E.O.P. = EDGE OF PAVEMENT
E.O.W. = EDGE OF WATER
F.F. = FINISH FLOOR
F. = FOUND
G.A. = GUY ANCHOR
G.M. = GAS METER
INV. = INVERT
I.T.W.C.D. = INDIAN TRAIL WATER CONTROL DISTRICT
L.A.E. = LIMITED ACCESS EASEMENT
L.B. = LICENSE BOARD
L.W.D.D. = LAKE WORTH DRAINAGE DISTRICT
(M) = FIELD MEASUREMENT
M.H. = MANHOLE
M.H.W.L. = MEAN HIGH WATER LINE
M.L.W.L. = MEAN LOW WATER LINE
N.A.V.D. = NORTH AMERICAN VERTICAL DATUM
N.G.V.D. = NATIONAL GEODETIC VERTICAL DATUM
N.P.B.C.I.D. = NORTHERN PALM BEACH COUNTY IMPROVEMENT DISTRICT
N.T.S. = NOT TO SCALE
O.A. = OVERALL
O.D. = OUTSIDE DIAMETER
O.H. = OVERHEAD UTILITY LINE
O.R.B. = OFFICIAL RECORD BOOK
P = PLANTER
(P) = PLAT DATUM
P.B. = PLAT BOOK
P.B.C. = PALM BEACH COUNTY
P.C. = POINT OF CURVATURE
P.C.C. = POINT OF COMPOUND CURVATURE
P.E. = POOL EQUIPMENT
PG. = PAGE
P.I. = POINT OF INTERSECTION
PO = PART OF
P.O.B. = POINT OF BEGINNING
P.O.C. = POINT OF COMMENCEMENT
P.R.C. = POINT OF REVERSE CURVATURE
P.R.M. = PERMANENT REFERENCE MONUMENT
PROP. = PROPOSED
P.T. = POINT OF TANGENCY
PMT = PAVEMENT
(R) = RADIUS
R = RADIUS
RGE = RANGE
R.P.B. = ROAD PLAT BOOK
R.W. = RIGHT OF WAY
(S) = SURVEY DATUM
S.B. = SETBACK
SEC. = SECTION
SD = SUBDIVISION
S.F. = SQUARE FEET
S.F.W.M.D. = SOUTH FLORIDA WATER MANAGEMENT DISTRICT
S.I.R.W.C.D. = SOUTH INDIAN RIVER WATER CONTROL DISTRICT
S.R. = STATE ROAD
STA. = STATION
STY. = STORY
TH = THRESHOLD ELEVATION
TOF = TOP OF FENCE ELEVATION
TOW = TOP OF WALL ELEVATION
TWP. = TOWNSHIP
TYP. = TYPICAL
UC = UNDER CONSTRUCTION
U.E. = UTILITY EASEMENT
U.R. = UNRECORDED
W.C. = WITNESS CORNER
W.M.E. = WATER MANAGEMENT EASEMENT
W.M.M.E. = WATER MANAGEMENT MAINTENANCE EASEMENT
W.M.T. = WATER MANAGEMENT TRACT
C = CENTERLINE
C.A. = CENTRAL ANGLE/DELTA
C.M.F. = CONCRETE MONUMENT FOUND (AS NOTED)
C.M.S. = CONCRETE MONUMENT SET (LB #4569)
R = ROD & CAP FOUND (AS NOTED)
S/R = ROD & CAP SET (LB #4569)
I = IRON PIPE FOUND (AS NOTED)
N = NAIL FOUND (AS NOTED)
N/A = NAIL & DISK FOUND (AS NOTED)
M = MAG NAIL & DISK SET (LB #4569)
P = PROPERTY LINE
U = UTILITY POLE
F = FIRE HYDRANT
W = WATER METER
V = WATER VALVE
L = LIGHT POLE

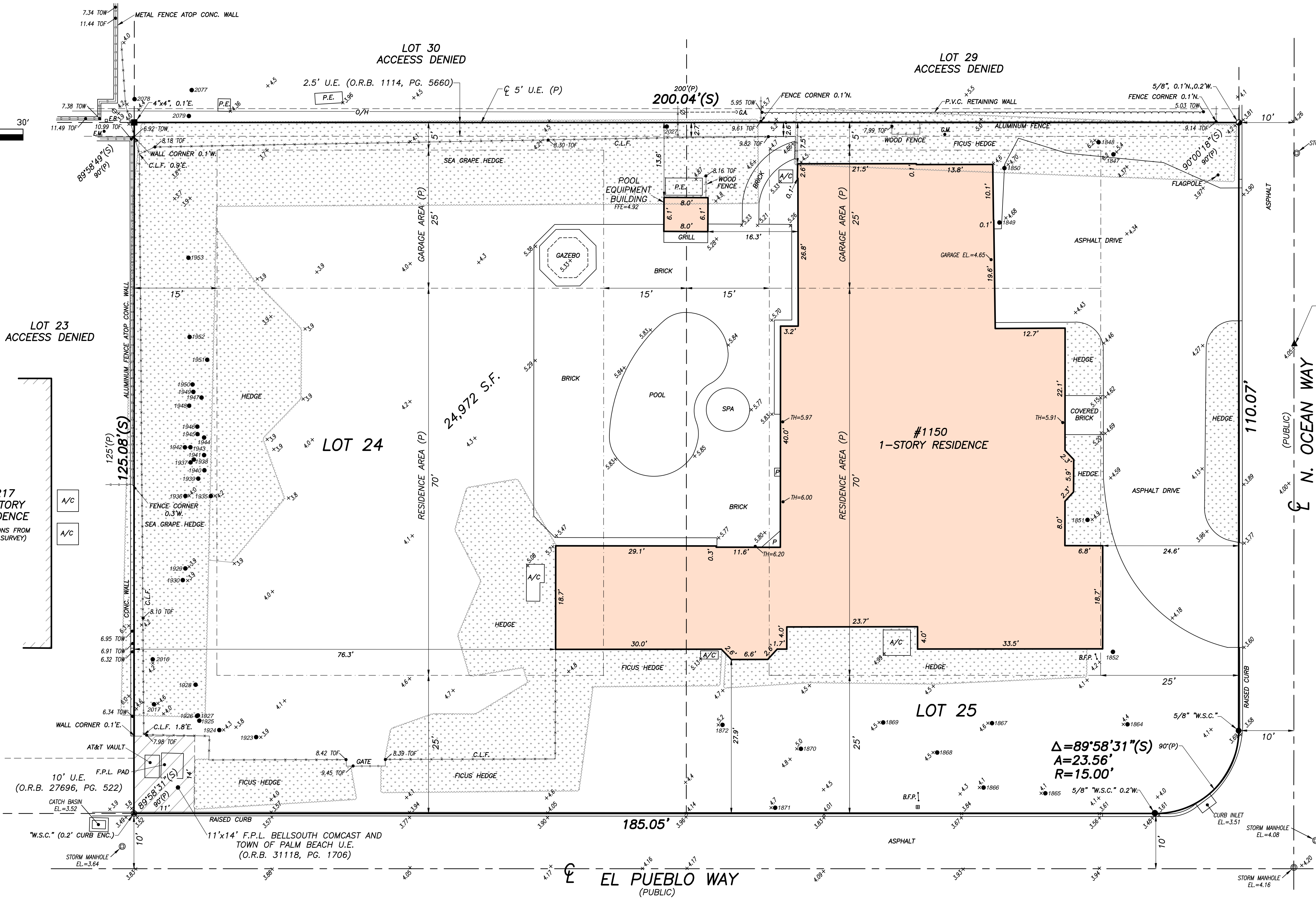

FLOOD ZONE:

This property is located in Flood Zone AE (EL 6) according to F.I.R.M. (Flood Insurance Rate Map) No. 12099C0393F, dated 10/05/2017.

NOTES:

- All information regarding record easements, adjoiners, and other documents that might affect the quality of title to tract shown hereon was gained from commitment number TO 660, issued by Old Republic National Title Insurance Company, dated July 4, 2021. This office has made no search of the Public Records.
- Elevations shown hereon, if any, are in feet and decimal parts thereof and are based on NAVD-88. The expected accuracy of the elevations shown hereon is 0.03' for the hard surface elevations (shown thus x 0.00) and 0.1' (shown thus x 0.0) for the soft surface elevations. Elevations shown hereon are U.S. survey feet unless otherwise noted.
- Description furnished by client or client's agent.
- Unless presented in digital form with electronic seal and electronic signature this survey must bear the signature and the original raised seal of a Florida licensed surveyor or mapper this drawing, sketch, plat or map is for informational purposes only and is not valid.
- This survey cannot be transferred or assigned without the specific written permission of Wallace Surveying Corporation. Certificate of Authorization Number LB4569.
- Except as shown, underground and overhead improvements are not located. Underground foundations not located.
- The survey sketch shown hereon does not necessarily contain all of the information obtained or developed by the undersigned surveyor in his field work, office work or research.
- No responsibility is assumed by this surveyor for the construction of improvements, from building ties shown on this survey.
- Revisions shown hereon do not represent a "survey update" unless otherwise noted.
- All dates shown within the revisions block hereon are for interoffice filing use only and in no way affect the date of the field survey stated herein.
- In some instances, graphic representations have been exaggerated to more clearly illustrate the relationships between physical improvements and/or lot lines. In all cases, dimensions shown shall control the location of the improvements over scaled positions.
- It is a violation of Rule 5J-17 of the Florida Administrative Code to alter this survey without the express prior written consent of the Surveyor. Additions and/or deletions made to the face of this survey will make this survey invalid.
- The ownership of fences, perimeter walls and/or hedges shown hereon are not known and thus are not listed as encroachments. Fences, hedges and/or perimeter walls are shown in their relative position to the boundary.
- The expected horizontal accuracy of the information shown hereon is +/- 0.10'.

TREE LEGEND

(TREE DESIGNATION SHOWN THUS: ● 1847)

TREE NUMBER	SPECIES	CALIPER (DBH)	TREE NUMBER	SPECIES	CALIPER (DBH)
1847	SABAL PALM (SABAL PALMETTO)	12"	1936	ROYAL PALM (ROYSTONEA REGIA)	18"
1848	SABAL PALM (SABAL PALMETTO)	12"	1937	TRAVELER'S PALM (RAVENALA MADAGASCARIENSIS)	12"
1849	STRAWBERRY GUAVA (PSIDIUM CATTLEIANUM) CLUSTER	12"	1938	TRAVELER'S PALM (RAVENALA MADAGASCARIENSIS)	12"
1850	STRAWBERRY GUAVA (PSIDIUM CATTLEIANUM) CLUSTER	12"	1939	TRAVELER'S PALM (RAVENALA MADAGASCARIENSIS)	12"
1851	STRAWBERRY GUAVA (PSIDIUM CATTLEIANUM) CLUSTER	6"	1940	TRAVELER'S PALM (RAVENALA MADAGASCARIENSIS)	12"
1852	STRAWBERRY GUAVA (PSIDIUM CATTLEIANUM) CLUSTER	6"	1941	TRAVELER'S PALM (RAVENALA MADAGASCARIENSIS)	12"
1864	STRAWBERRY GUAVA (PSIDIUM CATTLEIANUM) CLUSTER	36"	1942	TRAVELER'S PALM (RAVENALA MADAGASCARIENSIS)	12"
1865	SABAL PALM (SABAL PALMETTO)	18"	1943	TRAVELER'S PALM (RAVENALA MADAGASCARIENSIS)	12"
1866	SABAL PALM (SABAL PALMETTO)	11"	1944	TRAVELER'S PALM (RAVENALA MADAGASCARIENSIS)	12"
1867	CRABE MYRTLE (LAGERSTROEMIA SPECIOSA)	14"	1945	TRAVELER'S PALM (RAVENALA MADAGASCARIENSIS)	12"
1868	CRABE MYRTLE (LAGERSTROEMIA SPECIOSA)	12"	1946	TRAVELER'S PALM (RAVENALA MADAGASCARIENSIS)	12"
1869	SABAL PALM (SABAL PALMETTO)	14"	1947	TRAVELER'S PALM (RAVENALA MADAGASCARIENSIS)	18"
1870	SABAL PALM (SABAL PALMETTO)	18"	1948	TRAVELER'S PALM (RAVENALA MADAGASCARIENSIS)	8"
1871	SABAL PALM (SABAL PALMETTO)	10"	1949	TRAVELER'S PALM (RAVENALA MADAGASCARIENSIS)	12"
1872	SABAL PALM (SABAL PALMETTO)	14"	1950	TRAVELER'S PALM (RAVENALA MADAGASCARIENSIS)	12"
1923	COCONUT PALM (COCOS NUCIFERA)	10"	1951	TRAVELER'S PALM (RAVENALA MADAGASCARIENSIS)	10"
1924	UNKNOWN	8"	1952	ROYAL PALM (ROYSTONEA REGIA)	18"
1925	FRANGIPANI (PLUMERIA)	6"	1953	ROYAL PALM (ROYSTONEA REGIA)	18"
1926	FRANGIPANI (PLUMERIA)	4"	2016	COCONUT PALM (COCOS NUCIFERA)	10"
1927	FRANGIPANI (PLUMERIA)	5"	2017	COCONUT PALM (COCOS NUCIFERA)	10"
1928	UNKNOWN	12"	2027	BANYAN (FICUS BENGHALENSIS)	48"
1929	ROYAL PALM (ROYSTONEA REGIA)	18"	2027	BANYAN (FICUS BENGHALENSIS)	120"
1930	SABAL PALM (SABAL PALMETTO)	12"	2078	UNKNOWN	24"
1935	PYGMY DATE PALM (PHOENIX ROEBELENI)	6"	2079	ARECA PALM (DYPsis LUTESCENS)	24"

BENCHMARK:
MAG NAIL AND DISK
EL.=4.20 NAVD

Craig L
Wallace

Digitally signed
by Craig L.Wallace
Date: 2023.10.12
09:34:20 -04'00'

CERTIFICATION:

I HEREBY ATTEST that the survey shown hereon conforms to the Standards of Practice set forth by the Florida Board of Professional Surveyors and Mappers adopted in Rule 5J-17, Florida Administrative Code pursuant to Section 472.027, Florida Statutes, effective September 1, 1981.

DATE OF LAST FIELD SURVEY: 09/18/2023

Craig L. Wallace
Professional Surveyor and Mapper
Florida Certificate No. 3357

VICINITY SKETCH N.T.S.

BOUNDARY SURVEY FOR: 1150 N. OCEAN WAY, LLC, A FLORIDA LIMITED LIABILITY COMPANY

This survey is made specifically and only for the following parties for the purpose of a closing on the surveyed property.

1150 N. Ocean Way, LLC, a Florida limited liability company
Old Republic National Title Insurance Company
Mettler, Randolph, Massey, Ferguson, Carroll & Sterlacci, PL
Kochman & Ziska PLC
Clemons, Bruns, Sohaub, architect & associates, P.A.

The undersigned surveyor assumes no responsibility or liability for any other purpose or to any other party other than stated above.

PROPERTY ADDRESS:
1150 N Ocean Way
Palm Beach, Florida 33480

LEGAL DESCRIPTION:

Lots 24 and 25, EL ENCANTO, an Addition to the Town of Palm Beach, Florida, according to the Plat thereof, as recorded in Plat Book 11, Page 53, Palm Beach County, Florida, Public Records.

TITLE COMMITMENT REVIEW

CLIENT: Michael Burns		COMMITMENT NO. : TO 660	DATE: July 4, 2021			
REVIEWED BY: Craig Wallace		JOB NO. : 21-1433				
B2 ITEM NO.	DOCUMENT	DESCRIPTION	AFFECTS AND PLOTTED	AFFECTS AND NOT PLOTT- ABLE	DOES NOT AFFECT	NOT A SURVEY MATTER
1-4	N/A	Standard Exceptions.				●
5	PB 11, PG 53	All matters contained on the Plat of El Encanto.	●			
6	ORB 1114, PG 568	Easement along the North boundary of said property for public utilities contained in warranty deed.	●			
7	ORB 31118, PG 1706	Easement to Florida Power & Light Company, BellSouth Telecommunication, LLC, Comcast Corporation, and the Town of Palm Beach.	●			
8	N/A	Standard Exceptions.				●

TREE LOCATION NOTES:

This firm has identified the various types of trees located on this site based on common knowledge of tree species. For positive identification of tree species, a qualified landscape architect or botanist should be consulted. Trees four (4") caliber inches or larger, when measured at breast height, are shown on the survey drawing. Invasive trees such as Melaleuca, Brazilian Pepper and Australian Pine are not shown on the survey drawing. Clusters of trees are shown grouped with an approximation of the total number of trees located within the group. The canopy diameter and spread are not shown hereon, unless indicated otherwise.

REVISIONS

09/18/23 SURVEY AND TIE-IN UPDATE ELEVATIONS AND TREE LOCATIONS J.M.W.B. 21-1433.4 PB354/10
09/14/23 SURVEY UPDATE & SPOT ELEVATIONS J.M.W.B. 21-1433.4 PB352/37
RECEIVED J.M.B. 21-1433.1

BOUNDARY SURVEY FOR:

1150 N. OCEAN WAY, LLC,
A FLORIDA LIMITED LIABILITY COMPANY

WALLACE SURVEYING
CORP. LICENSED BUSINESS # 4569
5553 VILLAGE BOULEVARD, WEST PALM BEACH, FLORIDA 33407 • (561) 640-4551

FIELD: B.M.	JOB NO.: 21-1433	P.B. PB316 PG. 18
OFFICE: M.B.	DATE: 7/14/21	DWG. NO. 21-1433
C.W.D. C.W.	REF: 21-1433.DWG	SHEET 1 OF 1

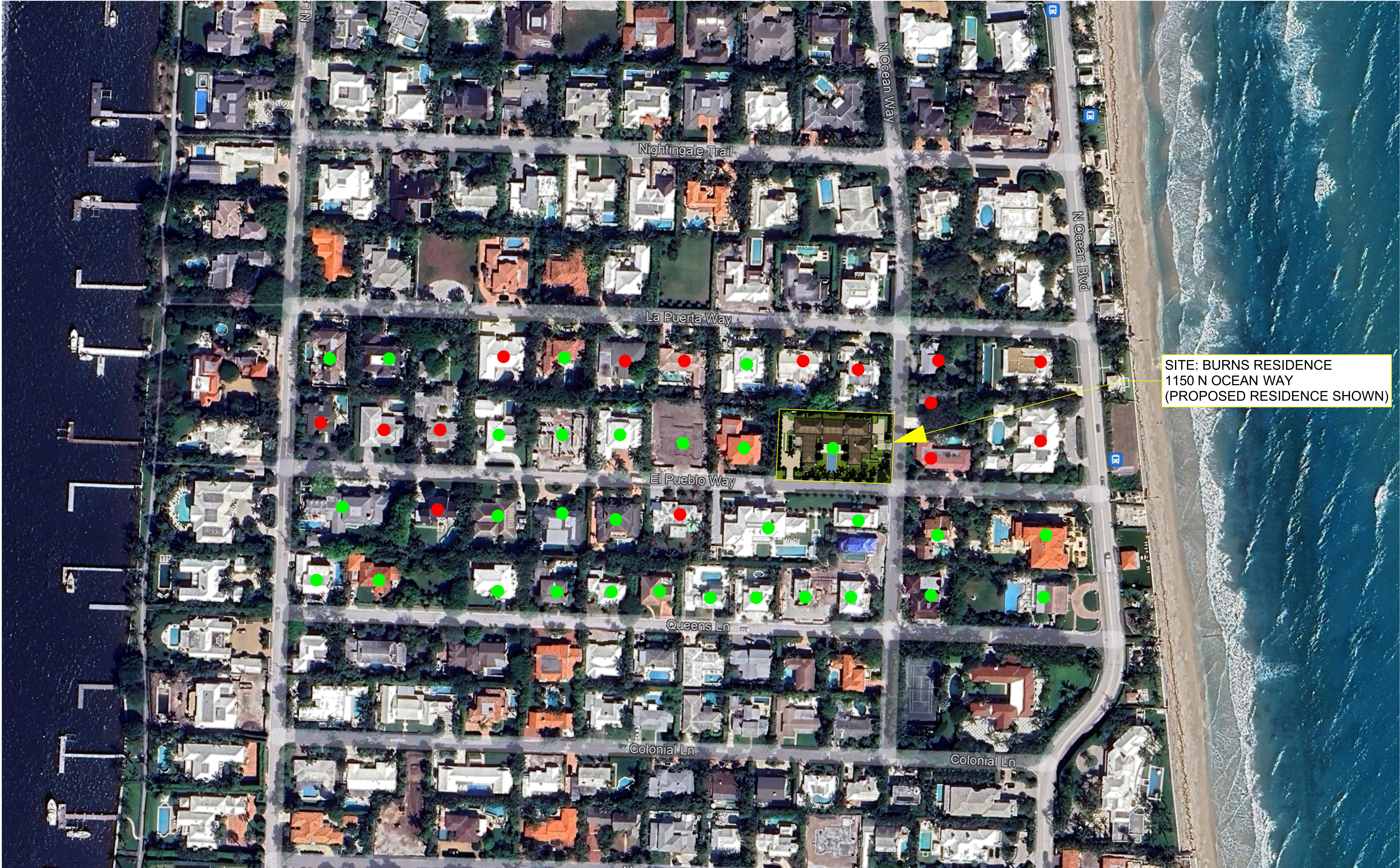

1
SP1.2

LOCATION PLAN - SITE ANALYSIS

NOT TO SCALE

● =1 STORY RESIDENCE

● =2 STORY RESIDENCE

BURNS
RESIDENCE

1150 N. OCEAN WAY
PALM BEACH, FLORIDA 33480

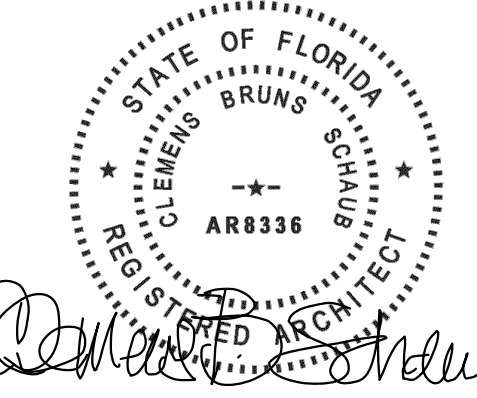

CLEMENS BRUNS SCHAUB
ARCHITECT & ASSOCIATES, PA

AR8336
P.O. BOX 664160 VERO BEACH FLORIDA 32964
EMAIL: CBS@CBSARCHS.COM
WWW.CBSARCHS.COM
PH: 772.231.1484

DESIGN CONFORMS TO THE
2020 FLORIDA BUILDING CODE RESIDENTIAL

THE ASSOCIATES STUDIO, LLC



664 AZALEA LANE
VERO BEACH, FLORIDA 32963
EMAIL: TAS@TAS-Studio.com
www.TheAssociatesStudio.com
Ph: 772.231.1484

REV ID	ISSUE	DATE
00	ARCOM PRE-APP	09/18/2023
01	ARCOM FIRST SUBMITTAL	10/05/2023
02	ARCOM FIRST SUBMITTAL V2	11/02/2023
03	ARCOM SECOND SUBMITTAL	11/20/2023
04	ARCOM FINAL	01/24/2024
05	ARCOM FINAL RESUBMITTAL	02/05/2024

REVISION NARRATIVE:



PROJECT NO: 23-01

DRAWN BY: TAS

CHECKED BY: CBS

COPYRIGHT:
©2024 CLEMENS BRUNS SCHAUB, ARCHITECT & THE ASSOCIATES STUDIO, LLC. THIS CONTRACT DOCUMENT IS THE PROPERTY OF CLEMENS BRUNS SCHAUB, ARCHITECT & THE ASSOCIATES STUDIO, LLC. UNAUTHORIZED REPRODUCTION OR USE WILL BE PROSECUTED PURSUANT TO COPYRIGHT LAWS INCLUDING 1990 ARCHITECTURAL WORKS COPYRIGHT PROTECTION ACT.

SHEET TITLE:

LOCATION PLAN - SITE ANALYSIS

ARCOM REVIEW ARC-23-166
(FINAL RESUBMITTAL)

SP1.2



225 EL PUEBLO WAY

1



225 EL PUEBLO WAY

2



225 EL PUEBLO WAY

3



217 EL PUEBLO WAY

4



217 EL PUEBLO WAY

5



217 EL PUEBLO WAY

6



KEY PLAN

**BURNS
RESIDENCE**
1150 N. OCEAN WAY
PALM BEACH, FLORIDA 33480

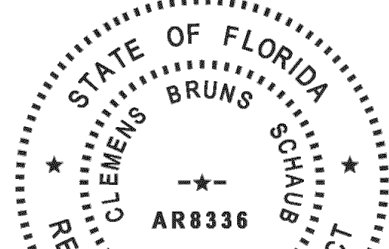

Clemens Bruns Schaub

**CLEMENS BRUNS SCHAUB
ARCHITECT & ASSOCIATES, PA**
AR8336
P.O. BOX 664160 VERO BEACH FLORIDA 32964
EMAIL: CBS@CBSARCHS.COM
WWW.CBSARCHS.COM
PH: 772.231.1484

DESIGN CONFORMS TO THE
2020 FLORIDA BUILDING CODE RESIDENTIAL

THE ASSOCIATES STUDIO, LLC



664 AZALEA LANE
VERO BEACH, FLORIDA 32963
EMAIL: TAS@TAS-Studio.com
www.TheAssociatesStudio.com
Ph: 772.231.1484

REV ID	ISSUE	DATE
00	ARCOM PRE-APP	09/18/2023
01	ARCOM FIRST SUBMITTAL	10/05/2023
02	ARCOM FIRST SUBMITTAL V2	11/02/2023
03	ARCOM SECOND SUBMITTAL	11/20/2023
04	ARCOM FINAL	01/24/2024
05	ARCOM FINAL RESUBMITTAL	02/05/2024

REVISION NARRATIVE:

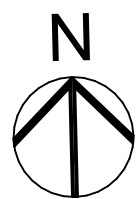

PROJECT NORTH

PROJECT NO: 23-01

DRAWN BY: TAS

CHECKED BY: CBS

COPYRIGHT:
©2024 CLEMENS BRUNS SCHAUB, ARCHITECT & THE ASSOCIATES STUDIO, LLC. THIS CONTRACT DOCUMENT IS THE PROPERTY OF CLEMENS BRUNS SCHAUB, ARCHITECT & THE ASSOCIATES STUDIO, LLC. UNAUTHORIZED REPRODUCTION OR USE WILL BE PROSECUTED PURSUANT TO COPYRIGHT LAWS INCLUDING 1990 ARCHITECTURAL WORKS COPYRIGHT PROTECTION ACT.

SHEET TITLE:

STREET PHOTOS

ARCOM REVIEW ARC-23-166
(FINAL RESUBMITTAL)

SP1.3



CLEMENS BRUNS SCHAUB
ARCHITECT & ASSOCIATES, PA
AR8336
P.O. BOX 664160 VERO BEACH FLORIDA 32964
EMAIL: CBS@CBSARCHS.COM
WWW.CBSARCHS.COM
PH: 772.231.1484

DESIGN CONFORMS TO THE
2020 FLORIDA BUILDING CODE RESIDENTIAL

THE ASSOCIATES STUDIO, LLC



664 AZALEA LANE
VERO BEACH, FLORIDA 32963
EMAIL: TAS@TAS-Studio.com
www.TheAssociatesStudio.com
Ph: 772.231.1484

REV ID	ISSUE	DATE
00	ARCOM PRE-APP	09/18/2023
01	ARCOM FIRST SUBMITTAL	10/05/2023
02	ARCOM FIRST SUBMITTAL V2	11/02/2023
03	ARCOM SECOND SUBMITTAL	11/20/2023
04	ARCOM FINAL	01/24/2024
05	ARCOM FINAL RESUBMITTAL	02/05/2024

REVISION NARRATIVE:

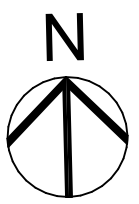

PROJECT NORTH

PROJECT NO: 23-01

DRAWN BY: TAS

CHECKED BY: CBS

COPYRIGHT:
©2024 CLEMENS BRUNS SCHAUB, ARCHITECT & THE ASSOCIATES STUDIO, LLC. THIS CONTRACT DOCUMENT IS THE PROPERTY OF CLEMENS BRUNS SCHAUB, ARCHITECT & THE ASSOCIATES STUDIO, LLC. UNAUTHORIZED REPRODUCTION OR USE WILL BE PROSECUTED PURSUANT TO COPYRIGHT LAWS INCLUDING 1990 ARCHITECTURAL WORKS COPYRIGHT PROTECTION ACT.

SHEET TITLE:

STREET PHOTOS

ARCOM REVIEW ARC-23-166
(FINAL RESUBMITTAL)

SP1.4



EL PUEBLO WAY - 1150 N OCEAN WAY SOUTH WEST PROPERTY CORNER

1



2



3



EL PUEBLO WAY - CONTINUED

4

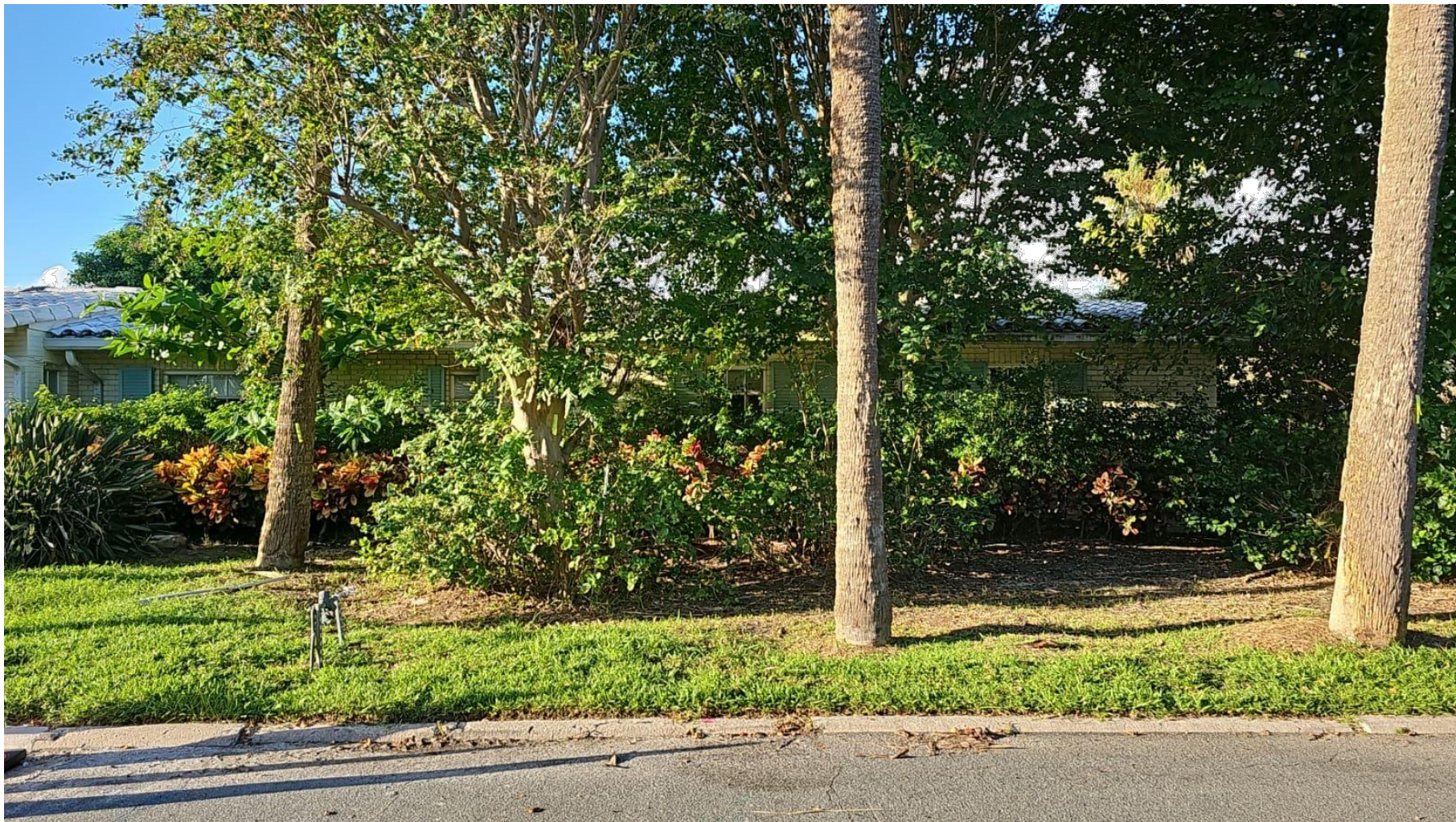

5



EL PUEBLO WAY - 1150 N OCEAN WAY EAST PROPERTY CORNER

6

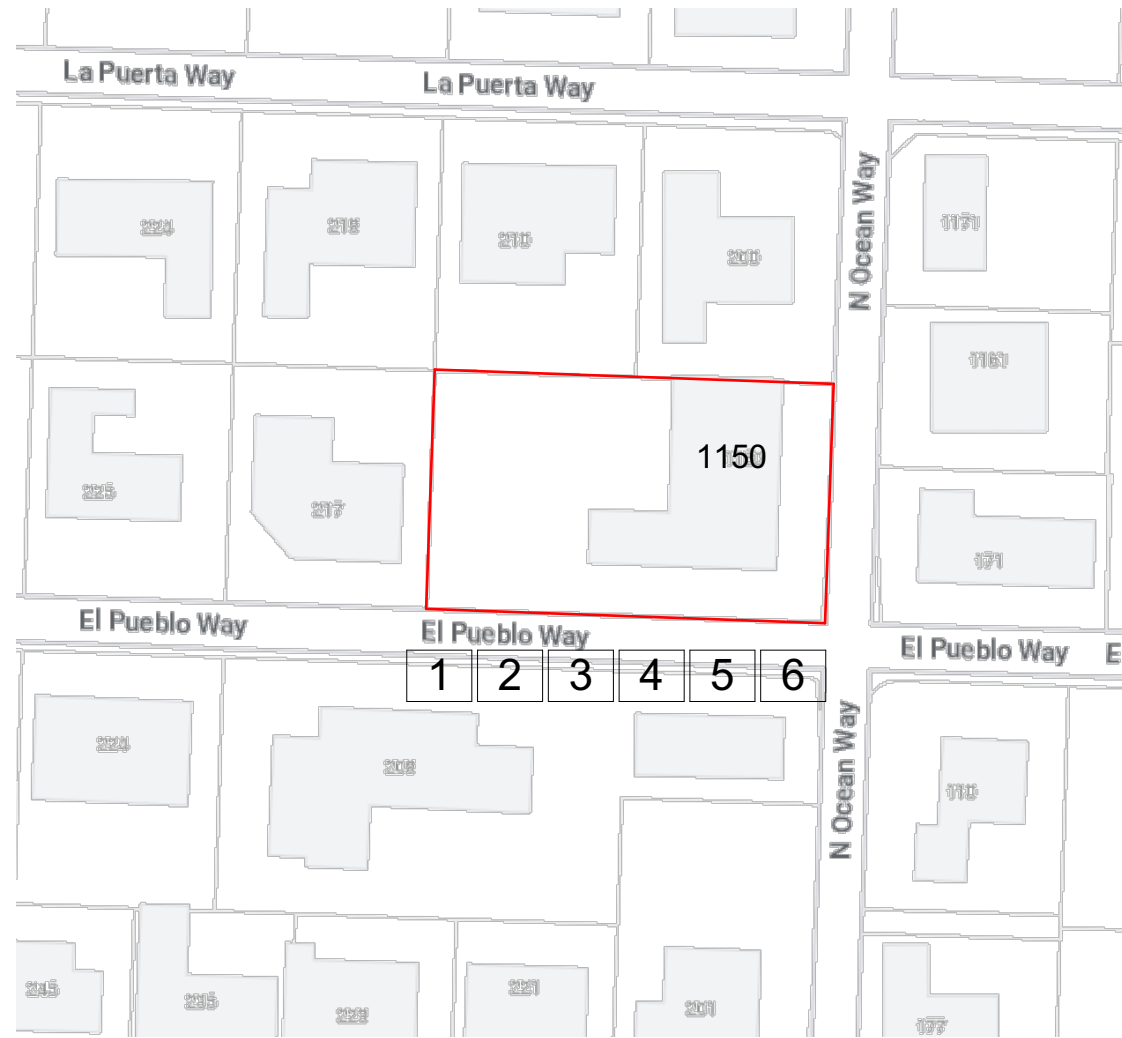

KEY PLAN



208 EL PUEBLO WAY

1



208 EL PUEBLO WAY

2



208 EL PUEBLO WAY

3



224 EL PUEBLO WAY

4



224 EL PUEBLO WAY

5



224 EL PUEBLO WAY

6



BURNS RESIDENCE

1150 N. OCEAN WAY
PALM BEACH, FLORIDA 33480



**CLEMENS BRUNS SCHAUB
ARCHITECT & ASSOCIATES, PA**
AR8336
P.O. BOX 664160 VERO BEACH FLORIDA 32964
EMAIL: CBS@CBSARCHS.COM
WWW.CBSARCHS.COM
PH: 772.231.1484
DESIGN CONFORMS TO THE
2020 FLORIDA BUILDING CODE RESIDENTIAL

THE ASSOCIATES STUDIO, LLC

664 AZALEA LANE
VERO BEACH, FLORIDA 32963
EMAIL: TAS@TAS-Studio.com
www.TheAssociatesStudio.com
Ph: 772.231.1484

REV ID	ISSUE	DATE
00	ARCOM PRE-APP	09/18/2023
01	ARCOM FIRST SUBMITTAL	10/05/2023
02	ARCOM FIRST SUBMITTAL V2	11/02/2023
03	ARCOM SECOND SUBMITTAL	11/20/2023
04	ARCOM FINAL	01/24/2024
05	ARCOM FINAL RESUBMITTAL	02/05/2024

REVISION NARRATIVE:

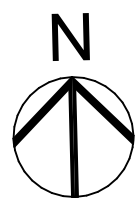

PROJECT NORTH

PROJECT NO: 23-01
DRAWN BY: TAS
CHECKED BY: CBS
COPYRIGHT:
©2024 CLEMENS BRUNS SCHAUB, ARCHITECT & THE ASSOCIATES STUDIO, LLC. THIS CONTRACT DOCUMENT IS THE PROPERTY OF CLEMENS BRUNS SCHAUB, ARCHITECT & THE ASSOCIATES STUDIO, LLC. UNAUTHORIZED REPRODUCTION OR USE WILL BE PROSECUTED PURSUANT TO COPYRIGHT LAWS INCLUDING 1990 ARCHITECTURAL WORKS COPYRIGHT PROTECTION ACT.

SHEET TITLE:

STREET PHOTOS

ARCOM REVIEW ARC-23-166
(FINAL RESUBMITTAL)

SP1.5



208 EL PUEBLO WAY

1



1150 N OCEAN WAY

4



1150 N OCEAN WAY - SOUTH EAST PROPERTY CORNER

2



1150 N OCEAN WAY - NORTH EAST PROPERTY CORNER

5



1150 N OCEAN WAY

3



200 LA PUERTA WAY

6

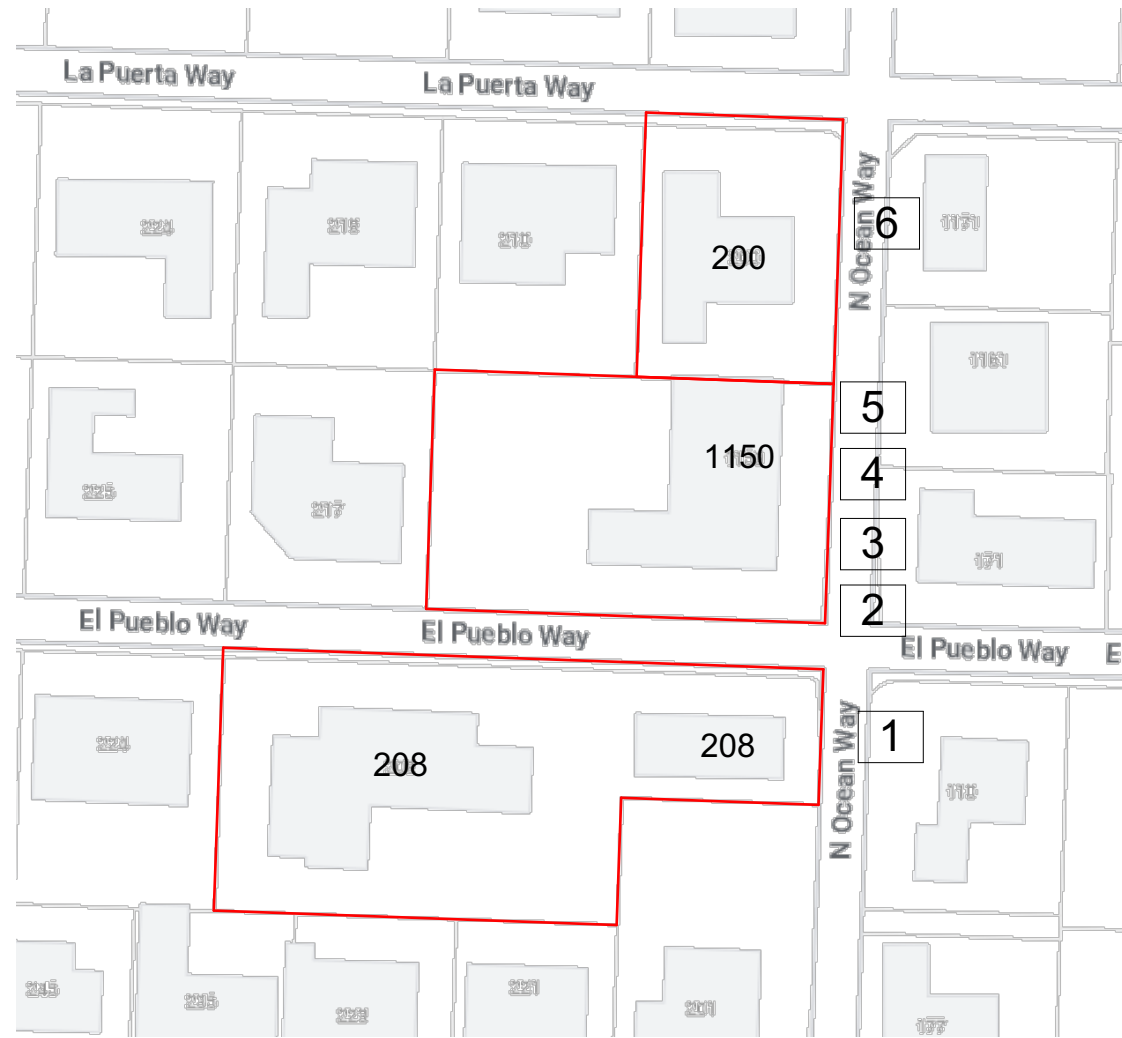

KEY PLAN

**BURNS
RESIDENCE**
1150 N. OCEAN WAY
PALM BEACH, FLORIDA 33480

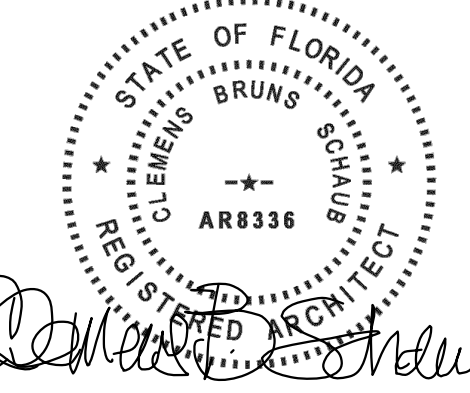

**CLEMENS BRUNS SCHAUB
ARCHITECT & ASSOCIATES, PA**
AR8336
P.O. BOX 664160 VERO BEACH FLORIDA 32964
EMAIL: CBS@CBSARCHS.COM
WWW.CBSARCHS.COM
PH: 772.231.1484
DESIGN CONFORMS TO THE
2020 FLORIDA BUILDING CODE RESIDENTIAL

THE ASSOCIATES STUDIO, LLC



REV ID	ISSUE	DATE
00	ARCOM PRE-APP	09/18/2023
01	ARCOM FIRST SUBMITTAL	10/05/2023
02	ARCOM FIRST SUBMITTAL V2	11/02/2023
03	ARCOM SECOND SUBMITTAL	11/20/2023
04	ARCOM FINAL	01/24/2024
05	ARCOM FINAL RESUBMITTAL	02/05/2024

REVISION NARRATIVE:

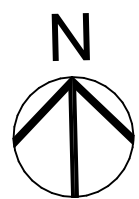

PROJECT NORTH

PROJECT NO: 23-01
DRAWN BY: TAS
CHECKED BY: CBS
COPYRIGHT:
©2024 CLEMENS BRUNS SCHAUB, ARCHITECT & THE ASSOCIATES STUDIO, LLC. THIS CONTRACT DOCUMENT IS THE PROPERTY OF CLEMENS BRUNS SCHAUB, ARCHITECT & THE ASSOCIATES STUDIO, LLC. UNAUTHORIZED REPRODUCTION OR USE WILL BE PROSECUTED PURSUANT TO COPYRIGHT LAWS INCLUDING 1990 ARCHITECTURAL WORKS COPYRIGHT PROTECTION ACT.

SHEET TITLE:

STREET PHOTOS

ARCOM REVIEW ARC-23-166
(FINAL RESUBMITTAL)

SP1.6

1150 N. OCEAN WAY
PALM BEACH, FLORIDA 33480

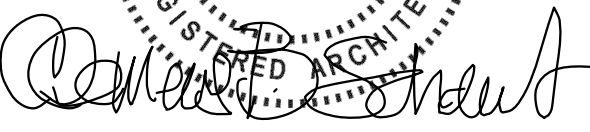

8336

H: 772.231.1484

DESIGN CONFORMS TO THE
2020 FLORIDA BUILDING CODE RESIDENTIAL

BEACH, FLORIDA 32963

REV ID	ISSUE	DATE
00	ARCOM PRE-APP	09/18/2023
01	ARCOM FIRST SUBMITTAL	10/05/2023
02	ARCOM FIRST SUBMITTAL V2	11/02/2023
03	ARCOM SECOND SUBMITTAL	11/20/2023
04	ARCOM FINAL	01/24/2024
05	ARCOM FINAL RESUBMITTAL	02/05/2024

REVISION NARRATIVE:



PROJECT NO:	23-01
-------------	-------

PROJECT NO:	23-01
-------------	-------

DRAWN BY:	TAS
-----------	-----

CHECKED BY: CBS

COPYRIGHT:
©2024 CLEMENS BRUNS SCHAUB, ARCHITECT & THE ASSOCIATES STUDIO, LLC. THIS CONTRACT DOCUMENT IS THE PROPERTY OF CLEMENS BRUNS SCHAUB, ARCHITECT & THE ASSOCIATES STUDIO, LLC. UNAUTHORIZED REPRODUCTION OR USE WILL BE PROSECUTED PURSUANT TO COPYRIGHT LAWS INCLUDING 1990 ARCHITECTURAL WORKS COPYRIGHT PROTECTION ACT.

SHEET TITLE:

STREET PHOTOS

ARCOM REVIEW ARC-23-166
(FINAL RESUBMITTAL)

SP1.7



1



2



3



4



5

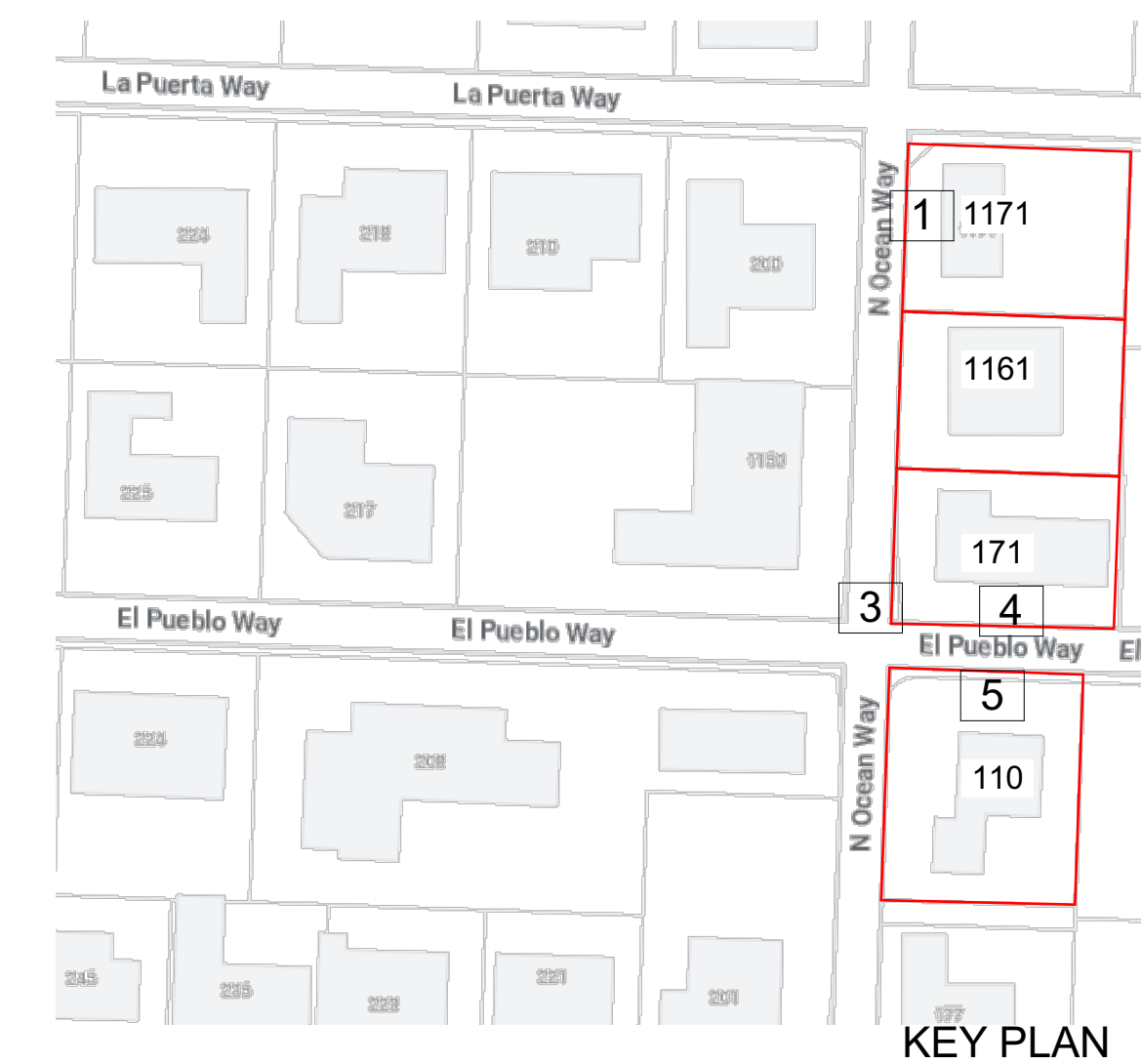

KEY PLAN