

Part I

EXISTING SITE ANALYSIS

223 Sunset Avenue

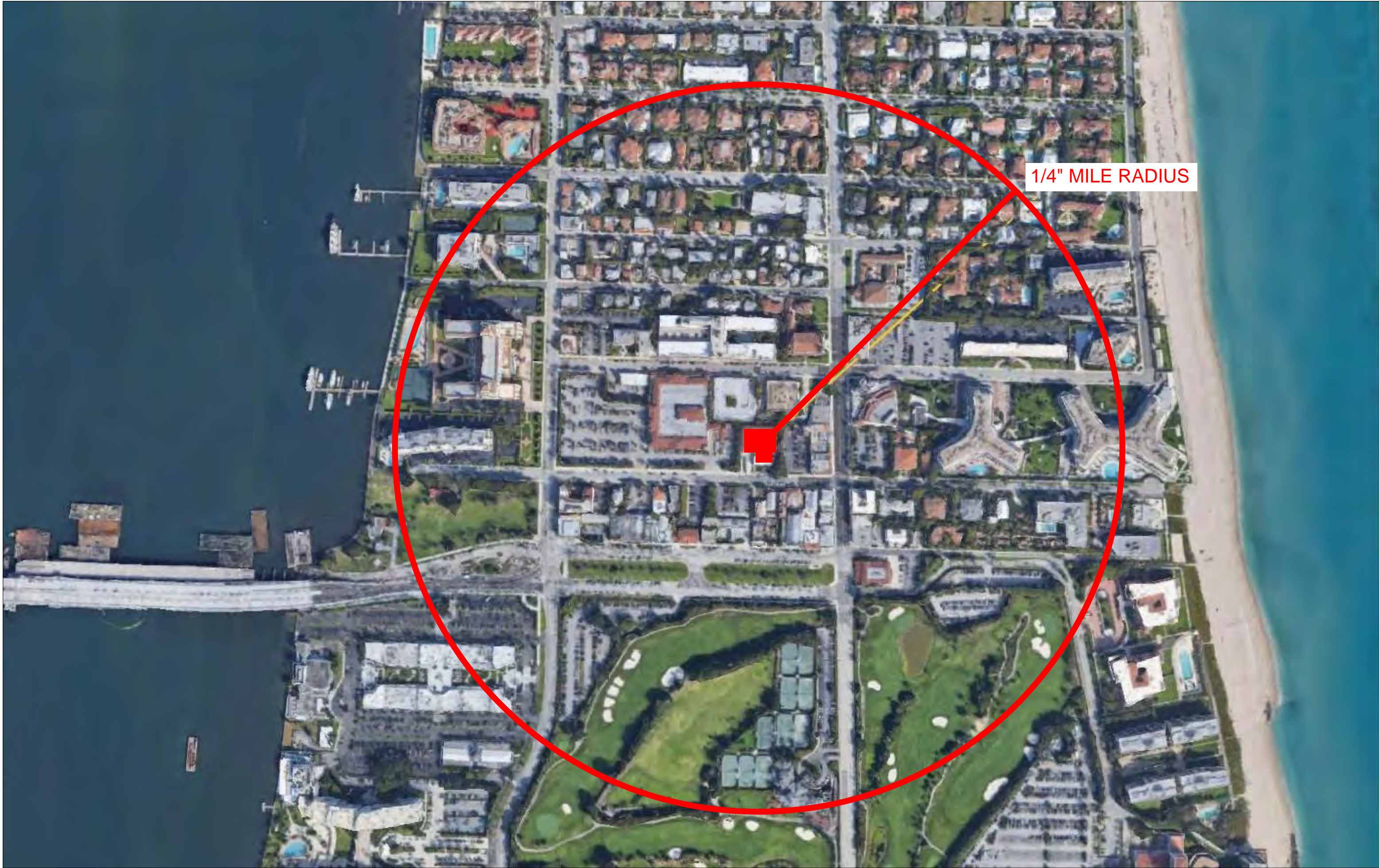

VICINITY LOCATION MAP
SCALE: N.T.S.

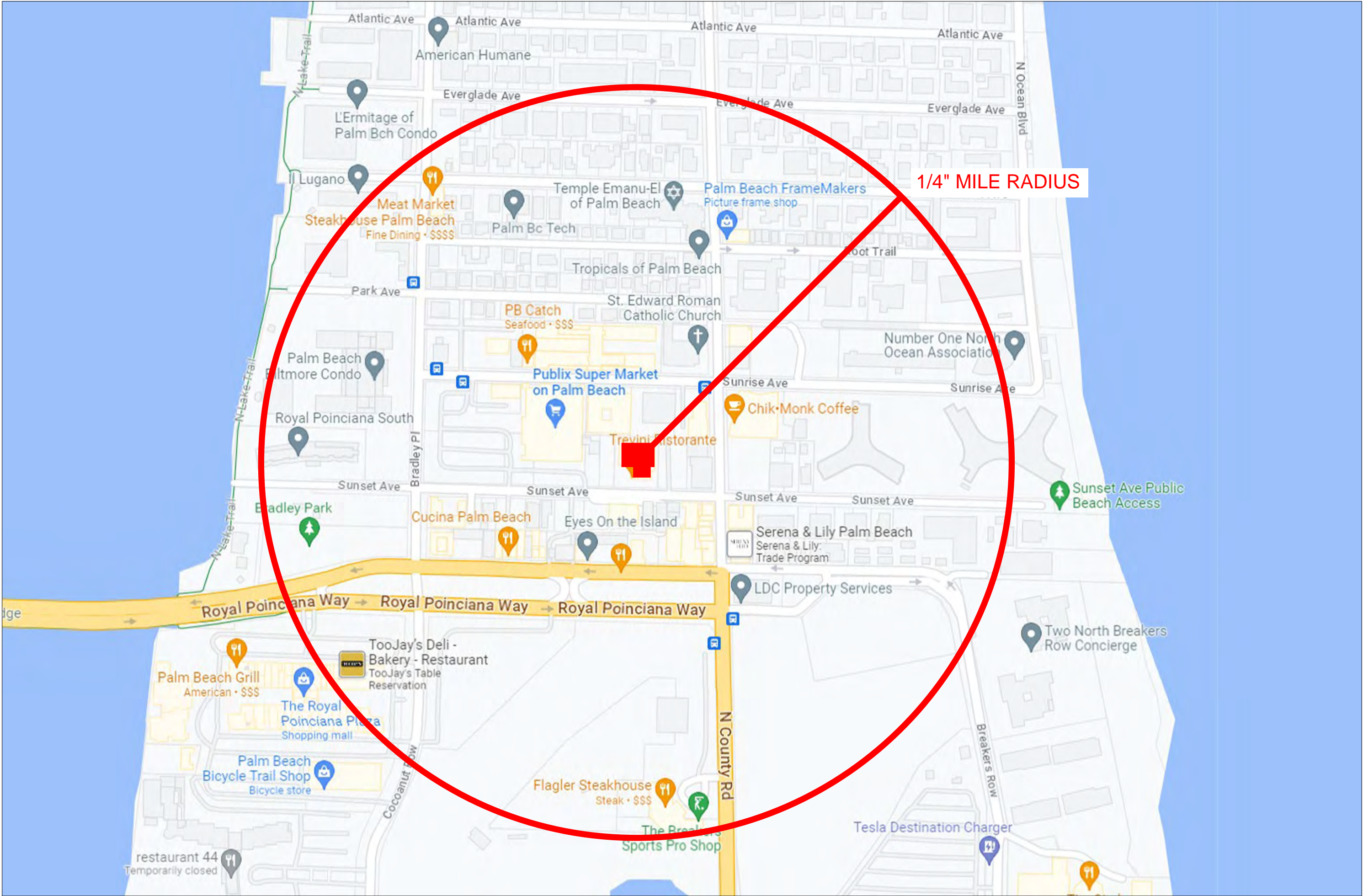

LOCATION MAP
SCALE: N.T.S.

ZON: 24-007
ARC-23-162

Bartholemew + Partners

ARCHITECTURE AND DESIGN
PROGETTO DI ARCHITETTURA

THE PLAZA CENTER
251A ROYAL PALM WAY, PENTHOUSE 600A
PALM BEACH, FLORIDA 33480
T: 561 461 0108
F: 561 461 0108
FL LIC. # AA2600943

BARTHOLEMEWPARTNERS.COM

CONSULTANTS

PROMETHIAN BUILDERS
ADDRESS: 477 S. ROSEMARY AVENUE, WEST
PALM BEACH, FL, 33410
PHONE: (212) 655-9812
EMAIL:

FORMICA AND ASSOCIATES
ADDRESS: 980 N FEDERAL HWY, BOCA
RATON, FL 33432
PHONE: (561) 368-3611
EMAIL:
STEVE.HENDERSON@FORMICAENGINEERING.COM

ES ENGINEERING
ADDRESS: N/A
PHONE: (561) 866-5552

ENVIRONMENT DESIGN GROUP
ADDRESS: 135 N. COUNTY ROAD, #208, PALM
BEACH, FL, 33480
PHONE: (561) 832-4600
EMAIL:
DUSTING@ENVIRONMENTALDESIGNGROUP.COM

KOCHMAN AND ZISKA
ADDRESS: 222 LAKEVIEW AVENUE, SUITE
1500, WEST PALM BEACH, FL, 33401
PHONE: (561) 859-8960
EMAIL: NKZSKA@FLORIDAWILLS.COM

SIMMONS AND WHITE
ADDRESS: 2581 METROCENTRE BLVD STE 3,
WEST PALM BEACH, FL 33407
PHONE: (561) 475-7468
EMAIL: BRYAN@SIMMONSANDWHITE.COM

KYLE B FANT ARCHITECT # A090255
INTERIOR DESIGNER # ID6422
AIA # 30425933 NCARB # 87029

Revisions:

CONSENT: I, THE ARCHITECT, HEREBY CERTIFY THAT THE INFORMATION CONTAINED IN THIS REPORT IS TRUE AND CORRECT TO THE BEST OF MY KNOWLEDGE AND BELIEF. I AM NOT PROVIDING ANY GUARANTEE OR WARRANTY OF ANY KIND. THE CLIENT AGREES TO HOLD ME HARMLESS FROM ANY AND ALL CLAIMS, DAMAGES, LOSSES, AND EXPENSES, INCLUDING REASONABLE ATTORNEY'S FEES, THAT MAY BE ASSERTED AGAINST ME OR MY FIRM, OR ANY OF OUR OFFICES, IN CONNECTION WITH THIS PROJECT. I AGREE TO HOLD THE CLIENT HARMLESS FROM ANY AND ALL CLAIMS, DAMAGES, LOSSES, AND EXPENSES, INCLUDING REASONABLE ATTORNEY'S FEES, THAT MAY BE ASSERTED AGAINST ME OR MY FIRM, OR ANY OF OUR OFFICES, IN CONNECTION WITH THIS PROJECT. I AGREE TO HOLD THE CLIENT HARMLESS FROM ANY AND ALL CLAIMS, DAMAGES, LOSSES, AND EXPENSES, INCLUDING REASONABLE ATTORNEY'S FEES, THAT MAY BE ASSERTED AGAINST ME OR MY FIRM, OR ANY OF OUR OFFICES, IN CONNECTION WITH THIS PROJECT.

Project no: 24.04.128
Date: 11.02.23
Drawn by: S. Simmons
Project Manager: F. Rodriguez

223 SUNSET AVE

Project Address:
223 Sunset Ave, Palm Beach, FL
33480

SHEET NAME

VICINITY LOCATION MAP

SHEET NUMBER

SUR0.0

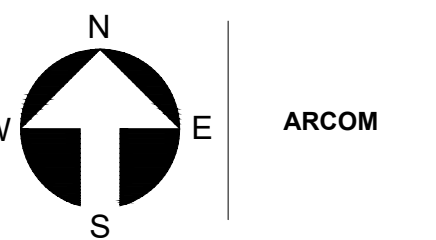

ARCHITECTURE AND DESIGN
PROGETTO DI ARCHITETTURA

BARTHOLEMWPARTNERS.COM

CONSULTANTS

FORMICA AND ASSOCIATES
ADDRESS: 980 N FEDERAL HWY, BOCA
RATON, FL 33432
PHONE: (561) 368-3611
EMAIL:
STEVE.HENDERSON@FORMICAENGINEERING.
COM

ENVIRONMENT DESIGN GROUP
ADDRESS: 139 N. COUNTY ROAD, #20B, PALM
BEACH, FL, 33480
PHONE: (561) 832-4600
EMAIL:
DUSTIN@ENVIRONMENTLDESIGNGROUP.COM

SIMMONS AND WHITE
ADDRESS: 2581 METROCENTRE BLVD STE 3,
WEST PALM BEACH, FL 33407
PHONE: (561) 478-7848
EMAIL: BRYAN@SIMMONSANDWHITE.COM

Revisions:

Project no: 24.04.128
Date: 11.02.23
Drawn by: S. Simmons
Project Manager: F. Rodriguez

223 SUNSET AVE

SHEET NAME

LOCATION PLAN

SHEET NUMBER

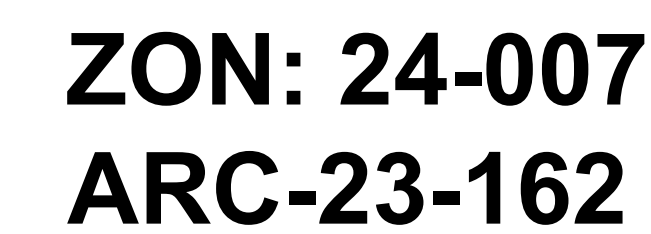

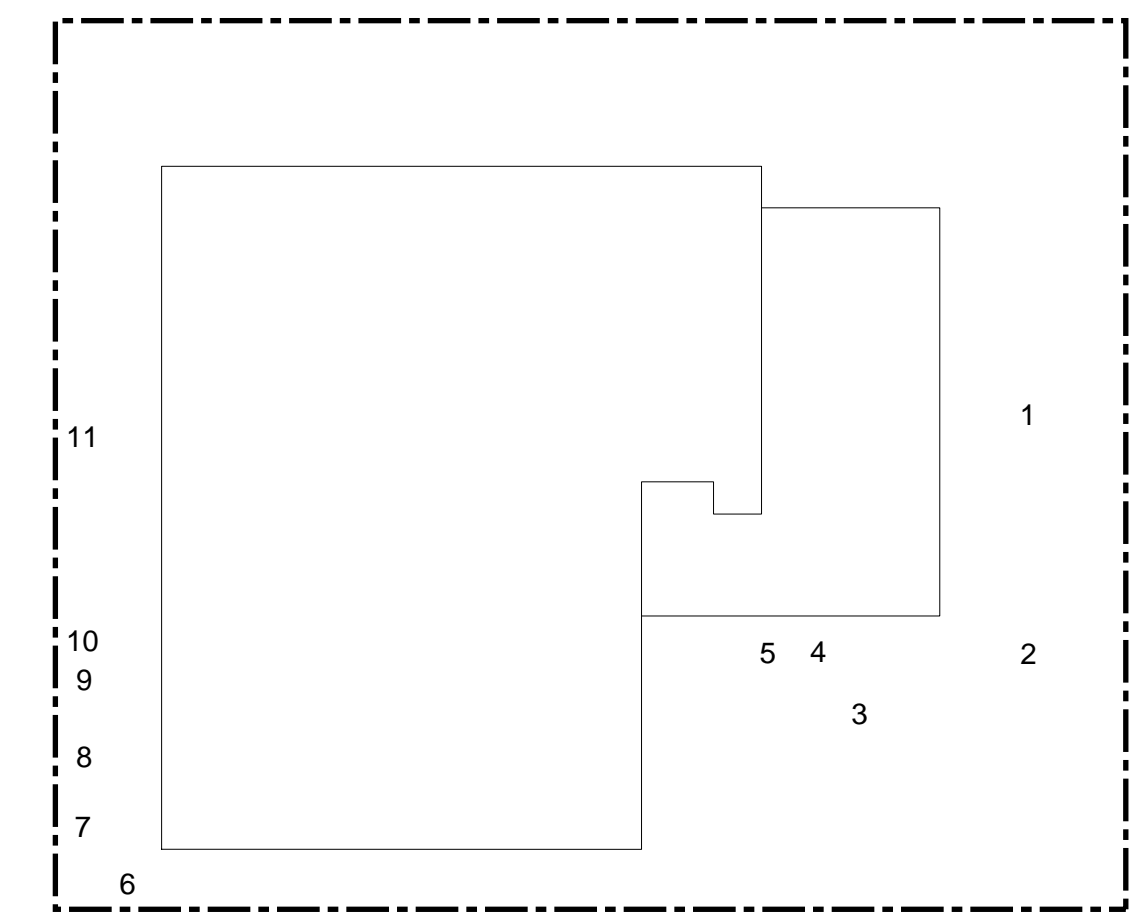

KEY PLAN
SCALE: $\frac{1}{32}'' = 1'-0''$



**Bartholemew
+ Partners**

ARCHITECTURE AND DESIGN
PROGETTO DI ARCHITETTURA

THE PLAZA CENTER
251A ROYAL PALM WAY, PENTHOUSE 600A
PALM BEACH, FLORIDA 33480
T: 561 461 0108
F: 561 461 0106
FL LIC. # AA26003943

CONSULTANTS

PROMETHIAN BUILDERS
ADDRESS: 477 S. ROSEMARY AVENUE, WEST
PALM BEACH, FL. 33410
PHONE: (212) 655-9812
EMAIL:

FORMICA AND ASSOCIATES
ADDRESS: 980 N FEDERAL HWY, BOCA
RATON, FL 33432
PHONE: (561) 368-3611
EMAIL:
STEVE.HENDERSON@FORMICAENGINEERING.
COM

ES ENGINEERING
ADDRESS: N/A
PHONE: (561) 866-5552

ENVIRONMENT DESIGN GROUP
ADDRESS: 139 N. COUNTY ROAD, #20B, PALM
BEACH, FL, 33480
PHONE: (561) 832-4600
EMAIL:
DUSTIN@ENVIRONMENTLDESIGNGROUP.COM

KOCHMAN AND ZISKA
ADDRESS: 222 LAKEVIEW AVENUE, SUITE
1500, WEST PALM BEACH, FL, 33401
PHONE: (561) 809-8960
EMAIL: MZISKA@FLORIDAWILLS.COM

SIMMONS AND WHITE
ADDRESS: 2581 METROCENTRE BLVD STE 3,
WEST PALM BEACH, FL 33407
PHONE: (561) 478-7848
EMAIL: BRYAN@SIMMONSANDWHITE.COM

KYLE B FANT ARCHITECT # AR99255
INTERIOR DESIGNER # ID6422
AIA # 30425933 NCARB # 87929

Revisions:

COPYRIGHT 2021: THESE DRAWINGS ARE THE INSTRUMENT OF SERVICE TO THE
 CLIENT. THEY ARE NOT PRODUCTS OF DESIGN. ALL IDEAS, DESIGN
 CONCEPTS, CONSTRUCTION METHODS, MATERIALS, SPECIFICATIONS, AND
 ARRANGEMENTS AND PLANS INDICATED OR REPRESENTED BY THESE DRAWINGS
 ARE OWNED BY AND THE PROPERTY OF BARTHELME+HARRIS, A PARTNER, AND WHERE
 APPLICABLE, THE OWNERS OF ANY PATENT RIGHTS IN ANY INVENTION OR
 PRODUCT. NONE OF SUCH IDEAS, DESIGN, CONCEPTS, ARRANGEMENTS OR PLANS SHALL BE USED
 OR DISCLOSED TO ANY PERSON, FIRM OR CORPORATION WITHOUT THE WRITTEN
 PERMISSION OF BARTHELME+HARRIS, A PARTNER.

Project no: 24.04.128
Date: 11.02.23
Drawn by: S. Simmons
Project Manager: F. Rodriguez

223 SUNSET AVE

Project Address:
223 Sunset Ave, Palm Beach, FL
33480

SHEET NAME

EXISTING CONDITIONS

SHEET NUMBER

SP0.0

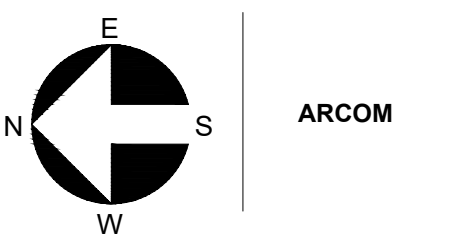

ZON: 24-007
ARC-23-162

ARC-23-162

EXISTING PROPERTY PHOTOS

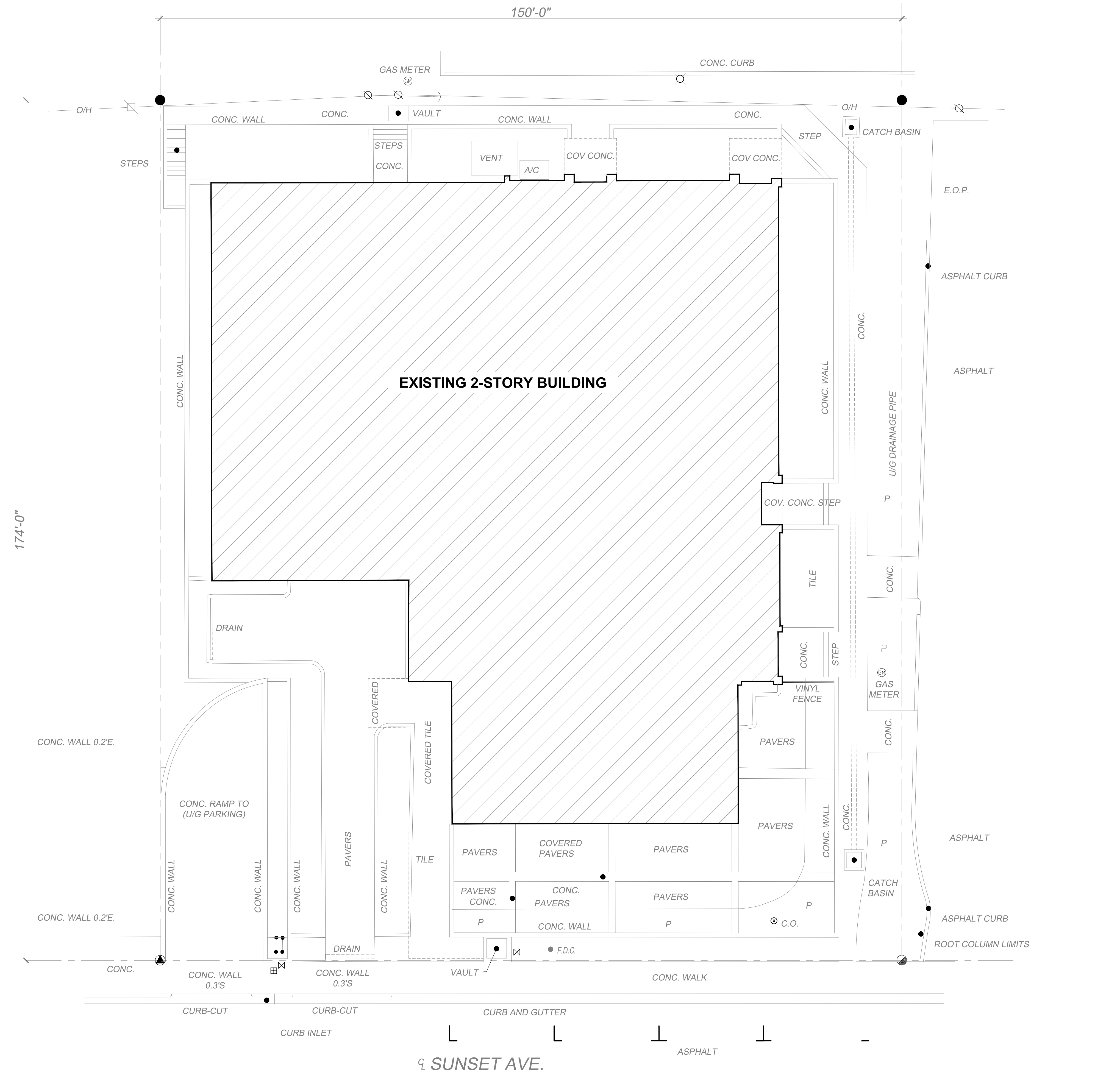

1 EXISTING SITE PLAN / FIRST FLOOR PLAN
SCALE: $\frac{1}{8}" = 1'-0"$

ZON: 24-007
ARC-23-162

Bartholemew
+ Partners

ARCHITECTURE AND DESIGN
PROGETTO DI ARCHITETTURA

THE PLAZA CENTER
2514 ROYAL PALM WAY, PENTHOUSE 600A
PALM BEACH, FLORIDA 33480
T: 561 461 0106
F: 561 461 0106
FL LIC. # AA20003943

BARTHOLEMEEPARTNERS.COM

CONSULTANTS

PROMETHAN BUILDERS
ADDRESS: 477 S ROSEMARY AVENUE,
WEST PALM BEACH, FL 33401
PHONE: (212) 655-9812
E-MAIL:

FAE CONSULTING
ADDRESS: 300 LOCK RD,
DEERFIELD BEACH, FL 33442
PHONE: (561) 391-9252
E-MAIL:

ES ENGINEERING
ADDRESS: N/A
PHONE: (561) 895-5552
E-MAIL: TRENT@ES-ENGINEERS.COM

ENVIRONMENTAL DESIGN GROUP
ADDRESS: 139 N COUNTY RD # 20B,
PALM BEACH, FL 33480
PHONE: (561) 832-4600
E-MAIL: DUSTIN@ENVIRONMENTALDESIGNGROUP.COM

KOCHMAN & ZISKA PLC
ADDRESS: 222 LAKEVIEW AVENUE, SUITE 1500,
WEST PALM BEACH, FL 33401
PHONE: (561) 809-8960
E-MAIL: MZISKA@FLORIDAWILLS.COM

KYLE B FANT ARCHITECT # AR99255
INTERIOR DESIGNER # 054622
AIA # 30425933 NCARB # 875029

Revisions:

CONVEYED: THIS ARCHITECTURAL DRAWING IS THE PROPERTY OF THE ARCHITECT AND IS NOT TO BE REPRODUCED OR COPIED IN ANY MANNER WITHOUT THE WRITTEN PERMISSION OF THE ARCHITECT. THE ARCHITECT ASSUMES NO LIABILITY FOR ANY DAMAGE OR LOSS OF ANY KIND, INCLUDING BUT NOT LIMITED TO, THE LOSS OF ANY DATA OR INFORMATION, OR ANY OTHER LOSS, ARISING OUT OF THE USE OF THIS DRAWING. THE ARCHITECT'S RESPONSIBILITY IS LIMITED TO THE DESIGN AND CONSTRUCTION OF THE PROJECT AS SHOWN ON THIS DRAWING. THE ARCHITECT DOES NOT GUARANTEE THE ACCURACY OF ANY INFORMATION PROVIDED BY THE CLIENT OR ANY OTHER SOURCE. THE ARCHITECT'S DESIGN IS BASED ON THE INFORMATION PROVIDED BY THE CLIENT AND IS NOT TO BE USED FOR ANY OTHER PURPOSE WITHOUT THE WRITTEN PERMISSION OF THE ARCHITECT.

Project no: 24.04.128
Date: 11.02.23
Drawn by: S. Simmons
Project Manager: F. Rodriguez

223 SUNSET AVE

Project Address:
223 Sunset Ave, Palm Beach, FL
33480

SHEET NAME

EXISTING SITE PLAN

SHEET NUMBER

SP1.0

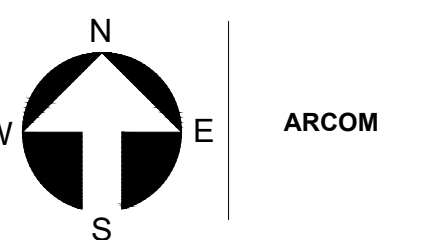

Part II

PROPOSED ANALYSIS & SITE

223 Sunset Avenue

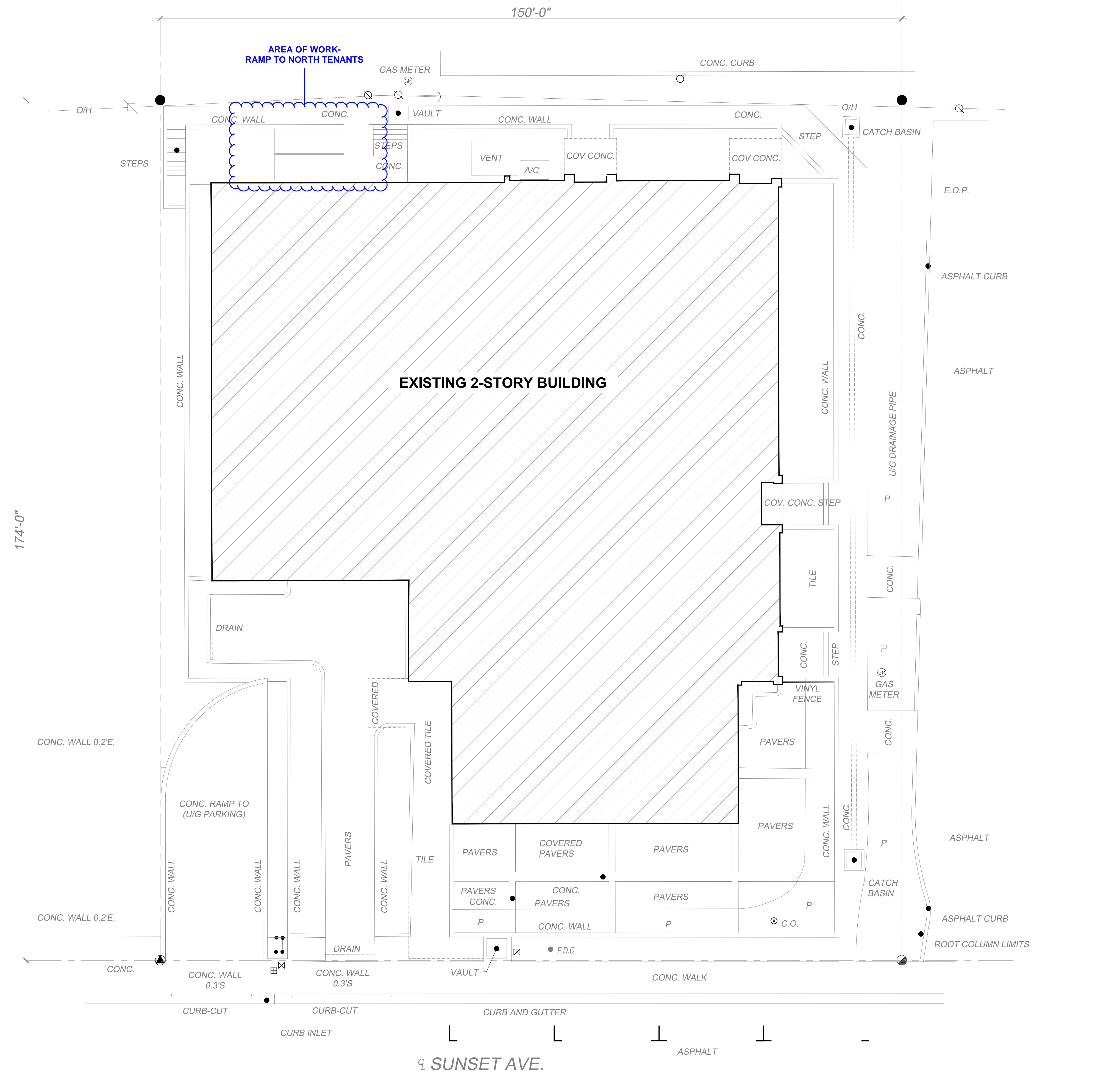

1 PROPOSED SITE PLAN / FIRST FLOOR PLAN
SCALE: 1/8" = 1'-0"

ZON: 24-007
ARC-23-162

Bartholemew + Partners

ARCHITECTURE AND DESIGN
PROGETTO DI ARCHITETTURA

THE PLAZA CENTER
2514 ROYAL PALM WAY, PENTHOUSE 600A
PALM BEACH, FLORIDA 33480
T: 561 461 0106
F: 561 461 0106
FL LIC. # A42000343

BARTHOLEMEEPARTNERS.COM

CONSULTANTS

PROMETHIAN BUILDERS
ADDRESS: 477 S. ROSEMARY AVENUE, WEST
PALM BEACH, FL 33410
PHONE: (212) 655-9812
EMAIL:

FORMICA AND ASSOCIATES
ADDRESS: 980 N FEDERAL HWY, BOCA
RATON, FL 33432
PHONE: (561) 368-3611
EMAIL:
STEVE.HENDERSON@FORMICAENGINEERING.COM

ES ENGINEERING
ADDRESS: N/A
PHONE: (561) 866-5552

ENVIRONMENT DESIGN GROUP
ADDRESS: 135 N. COUNTY ROAD, #208, PALM
BEACH, FL 33480
PHONE: (561) 832-4600
EMAIL:
DUSTIN@ENVIRONMENTLDESIGNGROUP.COM

KOCHMAN AND ZISKA
ADDRESS: 222 LAKEVIEW AVENUE, SUITE
1500, WEST PALM BEACH, FL 33401
PHONE: (561) 859-8960
EMAIL: NKZISKA@FLORIDAWILLS.COM

SIMMONS AND WHITE
ADDRESS: 2581 METROCENTRE BLVD STE 3,
WEST PALM BEACH, FL 33407
PHONE: (561) 476-7868
EMAIL: BRYAN@SIMMONSANDWHITE.COM

KYLE B FAHY ARCHITECT # AR99255
INTERIOR DESIGNER # 054622
AIA # 30425933 NCARB # 875029

Revisions:

CONCEPT DESIGN DRAWINGS ARE THE PROPERTY OF BARTHOLEMEW + PARTNERS. ANY REUSE, REPRODUCTION, OR DISTRIBUTION OF THESE DRAWINGS WITHOUT THE WRITTEN PERMISSION OF BARTHOLEMEW + PARTNERS IS STRICTLY PROHIBITED. THE CLIENT AGREES TO INDEMNIFY AND HOLD BARTHOLEMEW + PARTNERS HARMLESS FROM AND AGAINST ALL CLAIMS, DAMAGES, LOSSES, AND EXPENSES, INCLUDING REASONABLE ATTORNEY'S FEES, ARISING OUT OF OR RESULTING FROM THE USE OF THESE DRAWINGS BY THE CLIENT, THEIR AGENTS, EMPLOYEES, OR SUBCONTRACTORS.

Project no: 24.04.128
Date: 11.02.23
Drawn by: S. Simmons
Project Manager: F. Rodriguez

223 SUNSET AVE

Project Address:
223 Sunset Ave, Palm Beach, FL
33480

SHEET NAME

PROPOSED SITE PLAN

SHEET NUMBER

SP1.1

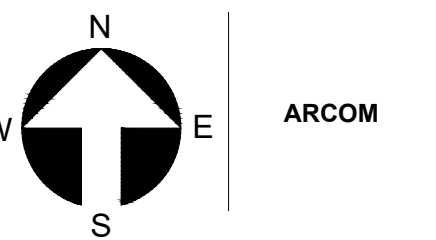

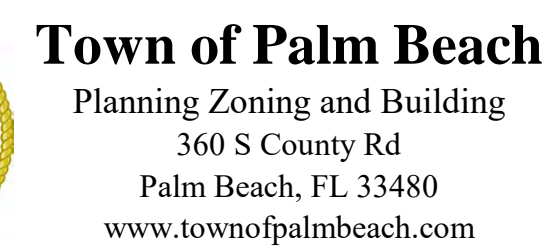

* Indicate each yard area with cardinal direction (N,S,E,W)

** Difference of Fin. Floor Elev. (FFE) and highest Crown of Rd (COR) divided by two. $(FFE - COR) / 2 = \text{Max. Fill}$ [\[Sec. 134-1600\]](#)

*** Provide Native plant species info per category as required by [Ord. 003-2023](#) on separate TOPB Landscape Legend

Enter N/A if value is not applicable.
Enter N/C if value is not changing.

REV BF 20230626

KYLE B FANT ARCHITECT # AR99255
INTERIOR DESIGNER # ID6422
AIA # 30425933 NCARB # 87929

Revisions:

COPYRIGHT 2021. THESE DRAWINGS ARE THE INSTRUMENT OF SERVICE TO THE ARCHITECT. THEY ARE NOT PRODUCTS OF DESIGN. ALL IDEAS, DESIGN, ARRANGEMENTS AND PLANS INDICATED OR REPRESENTED BY THESE DRAWINGS ARE OWNED BY AND THE PROPERTY OF BARTHOLOMEW + PARTNERS, AND WERE CREATED, EVOLVED AND DEVELOPED FOR USE ON AND IN CONNECTION WITH THIS PROJECT. NONE OF THE INFORMATION OR INTELLECTUAL PROPERTY OR PLANS SHALL BE USED BY OR DISCLOSED TO ANY PERSON, FIRM OR CORPORATION WITHOUT THE WRITTEN PERMISSION OF BARTHOLOMEW + PARTNERS.

CONSTRUCTION ADMINISTRATION, AS THE TERM IS GENERALLY UNDERSTOOD, AND THAT BARTHOLOMEW + PARTNERS IS NOT CONTRACTED TO PROVIDE ARCHITECTURAL CONSULTING OR CONSTRUCTION ADMINISTRATION SERVICES. THE CLIENT'S VISIT, SHOP DRAWING REVIEW, DESIGN CLARIFICATION, ETC. THE CLIENT AGREES TO INDEMNIFY AND HOLD HARMLESS BARTHOLOMEW + PARTNERS FROM ALL LIABILITY ARISING FROM THE ASSIGNMENT OF THE PROJECT TO THE CLIENT AND THE CONSTRUCTION BY THE CLIENT AND THEIR AGENTS, EMPLOYEES, OR SUBCONTRACTORS.

Project no: 24.04.128
Date: 11.02.23
Drawn by: S. Simmons
Project Manager: F. Rodriguez

223 SUNSET AVE

Project Address:
223 Sunset Ave, Palm Beach, FL
33480

SHEET NAME

ZONING PLAN

SHEET NUMBER

SP1.2



ZON: 24-007
ARC-23-162

ARCHITECTURE AND DESIGN
PROGETTO DI ARCHITETTURA

BARTHOLEMWPARTNERS.COM

SIMMONS AND WHITE
ADDRESS: 2581 METROCENTRE BLVD STE 3,
WEST PALM BEACH, FL 33407
PHONE: (561) 478-7848
EMAIL: BRYAN@SIMMONSANDWHITE.COM

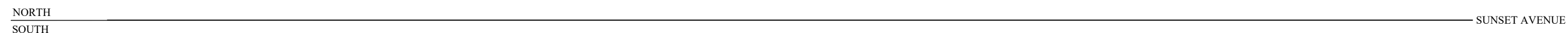

SCALE: 1/32" = 1'-0"

Revisions:

Revisions:

CONSTRUCTION ADMINISTRATION, AS THE TERM IS GENERALLY UNDERSTOOD, AND THAT IF BARTHOLOMEW + PARTNERS IS NOT CONTRACTED TO PROVIDE ARCHITECTURAL SERVICES DURING CONSTRUCTION, INCLUDING ON-SITE MONITORING, SITE VISITS, SHOP DRAWING REVIEW, DESIGN CLARIFICATION, ETC., THE CLIENT AGREES TO INDEMNIFY AND HOLD HARMLESS BARTHOLOMEW + PARTNERS FROM ANY LIABILITY ARISING FROM ACTS OR OMISSIONS IN THE PERFORMANCE OF SAID SERVICES DURING CONSTRUCTION BY THE CLIENT, AND THEIR AGENTS, EMPLOYEES, OR SUBCONTRACTORS.

Project Manager: F. Rodriguez

ZON: 24-007
ARC-23-162

Bartholemew
+ Partners

ARCHITECTURE AND DESIGN
PROGETTO DI ARCHITETTURA

THE PLAZA CENTER
2514 ROYAL PALM WAY, PENTHOUSE 600A
PALM BEACH, FLORIDA 33480
T: 561 461 0108
F: 561 461 0108
FL LIC. # AA20003943

BARTHOLEMEWPARTNERS.COM

CONSULTANTS

PROMETHIAN BUILDERS
ADDRESS: 477 S. ROSEMARY AVENUE, WEST
PALM BEACH, FL. 33410
PHONE: (212) 655-9812
EMAIL:

FORMICA AND ASSOCIATES
ADDRESS: 980 N FEDERAL HWY, BOCA
RATON, FL 33432
PHONE: (561) 368-3611
EMAIL:
STEVE.HENDERSON@FORMICAENGINEERING.COM

ES ENGINEERING
ADDRESS: N/A
PHONE: (501) 866-5552

ENVIRONMENT DESIGN GROUP
ADDRESS: 126 N. COUNTY ROAD, #208, PALM
BEACH, FL. 33480
PHONE: (561) 832-4600
EMAIL:
DUSTIN@ENVIRONMENTLDESIGNGROUP.COM

KOCHMAN AND ZISKA
ADDRESS: 222 LAKEVIEW AVENUE, SUITE
1500, WEST PALM BEACH, FL. 33401
PHONE: (561) 859-8960
EMAIL: NKZISKA@FLORIDAWILLS.COM

SIMMONS AND WHITE
ADDRESS: 2581 METROCENTRE BLVD STE 3,
WEST PALM BEACH, FL 33407
PHONE: (561) 475-7868
EMAIL: BRYAN@SIMMONSANDWHITE.COM

KYLE B FAIT ARCHITECT # AR99255
INTERIOR DESIGNER # 054622
AIA # 30425933 NCARB # 875029

Revisions:

CONCEPT DESIGN DRAWINGS ARE THE INSTRUMENT OF SERVICE TO THE PROJECT. THEY ARE THE PROPERTY OF BARTHOLEMEW + PARTNERS. ANY REUSE, REPRODUCTION, OR MODIFICATION OF THESE DRAWINGS WITHOUT THE WRITTEN PERMISSION OF BARTHOLEMEW + PARTNERS IS PROHIBITED. ANY REUSE, REPRODUCTION, OR MODIFICATION OF THESE DRAWINGS WITHOUT THE WRITTEN PERMISSION OF BARTHOLEMEW + PARTNERS IS PROHIBITED. ANY REUSE, REPRODUCTION, OR MODIFICATION OF THESE DRAWINGS WITHOUT THE WRITTEN PERMISSION OF BARTHOLEMEW + PARTNERS IS PROHIBITED.

Project no: 24.04.128
Date: 12.04.23
Drawn by: S. Simmons
Project Manager: F. Rodriguez

223 SUNSET AVE

Project Address:
223 Sunset Ave, Palm Beach, FL
33480

SHEET NAME

STREET ELEVATIONS-
ENLARGED

SHEET NUMBER

SP2.1

ARCOM

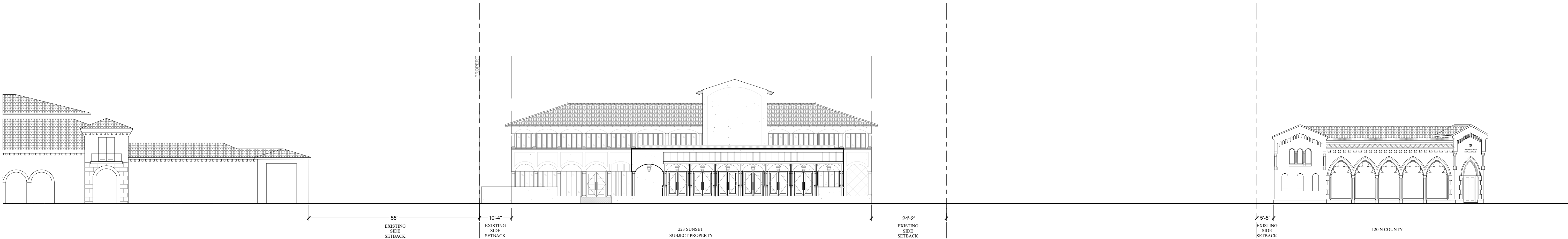

ENLARGED ADJACENT STREET ELEVATIONS
SCALE: 1/16" = 1'-0"

ZON: 24-007
ARC-23-162

Part III

EXISTING & PROPOSED ARCHITECTURAL PLANS

223 Sunset Avenue

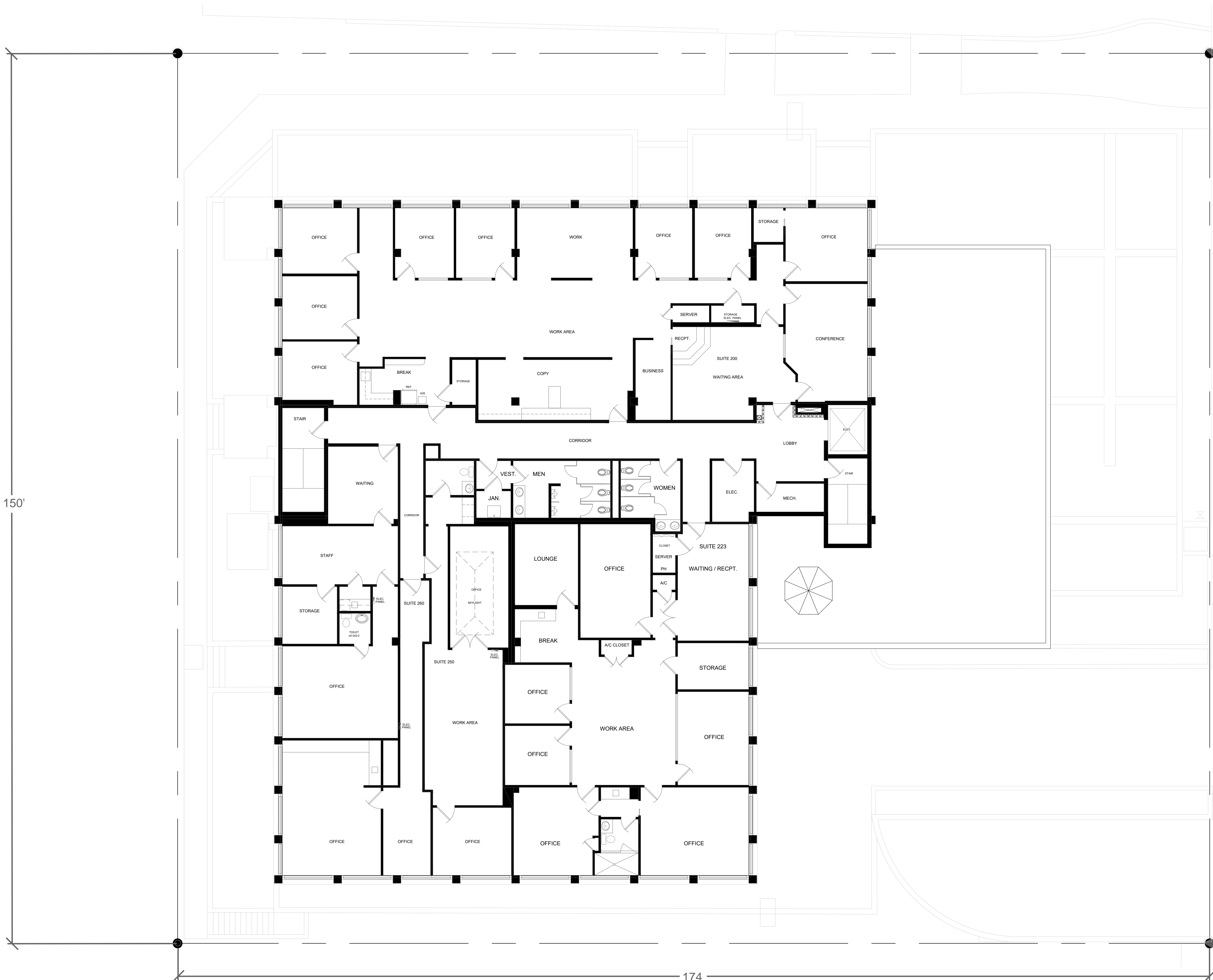

1 EXISTING SECOND FLOOR PLAN (COMMERCIAL OFFICE SPACE) 38 CARS REQUIRED
SCALE: $\frac{1}{8}'' = 1'-0''$

ZON: 24-007
ARC-23-162

Bartholemew + Partners

ARCHITECTURE AND DESIGN
PROGETTO DI ARCHITETTURA

THE PLAZA CENTER
2514 ROYAL PALM WAY, PENTHOUSE 600A
PALM BEACH, FLORIDA 33480
T: 561 461 0108
F: 561 461 0108
FL LIC. # AA2000343

BARTHOLEMEEPARTNERS.COM

CONSULTANTS

PROMETHIAN BUILDERS
ADDRESS: 477 S. ROSEMARY AVENUE, WEST
PALM BEACH, FL 33410
PHONE: (212) 655-9812
EMAIL:

FORMICA AND ASSOCIATES
ADDRESS: 980 N FEDERAL HWY, BOCA
RATON, FL 33432
PHONE: (561) 368-3611
EMAIL:
STEVE.HENDERSON@FORMICAENGINEERING.COM

ES ENGINEERING
ADDRESS: N/A
PHONE: (561) 866-5552

ENVIRONMENT DESIGN GROUP
ADDRESS: 135 N. COUNTY ROAD, #208, PALM
BEACH, FL 33480
PHONE: (561) 832-4600
EMAIL:
DUSTIN@ENVIRONMENTLDESIGNGROUP.COM

KOCHMAN AND ZISKA
ADDRESS: 222 LAKEVIEW AVENUE, SUITE
1500, WEST PALM BEACH, FL 33401
PHONE: (561) 859-8960
EMAIL: MZISKA@FLORIDAWILLS.COM

SIMMONS AND WHITE
ADDRESS: 2581 METROCENTRE BLVD STE 3,
WEST PALM BEACH, FL 33407
PHONE: (561) 478-7868
EMAIL: BRYAN@SIMMONSANDWHITE.COM

KYLE B FAIT ARCHITECT # AR99255
INTERIOR DESIGNER # 054622
AIA # 30425933 NCARB # 875029

Revisions:

CONCEPT DESIGN DRAWINGS ARE THE INSTRUMENT OF SERVICE TO THE PROJECT. THEY ARE NOT TO BE USED FOR CONSTRUCTION. ALL OTHER DRAWINGS, INCLUDING BUT NOT LIMITED TO, PERMITS, CONTRACTS, AND OTHERS, ARE THE PROPERTY OF BARTHOLEMEE + PARTNERS. ANY REUSE OR MODIFICATION OF THESE DRAWINGS WITHOUT THE WRITTEN PERMISSION OF BARTHOLEMEE + PARTNERS IS PROHIBITED.

Project no: 24.04.128
Date: 11.02.23
Drawn by: S. Simmons
Project Manager: F. Rodriguez

223 SUNSET AVE

Project Address:
223 Sunset Ave, Palm Beach, FL
33480

SHEET NAME

EXISTING SECOND FLOOR
PLAN

SHEET NUMBER

A0.0

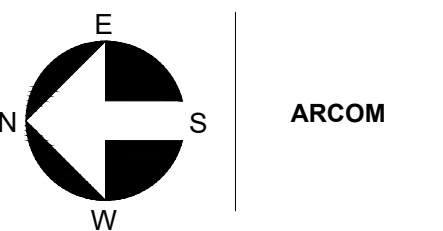

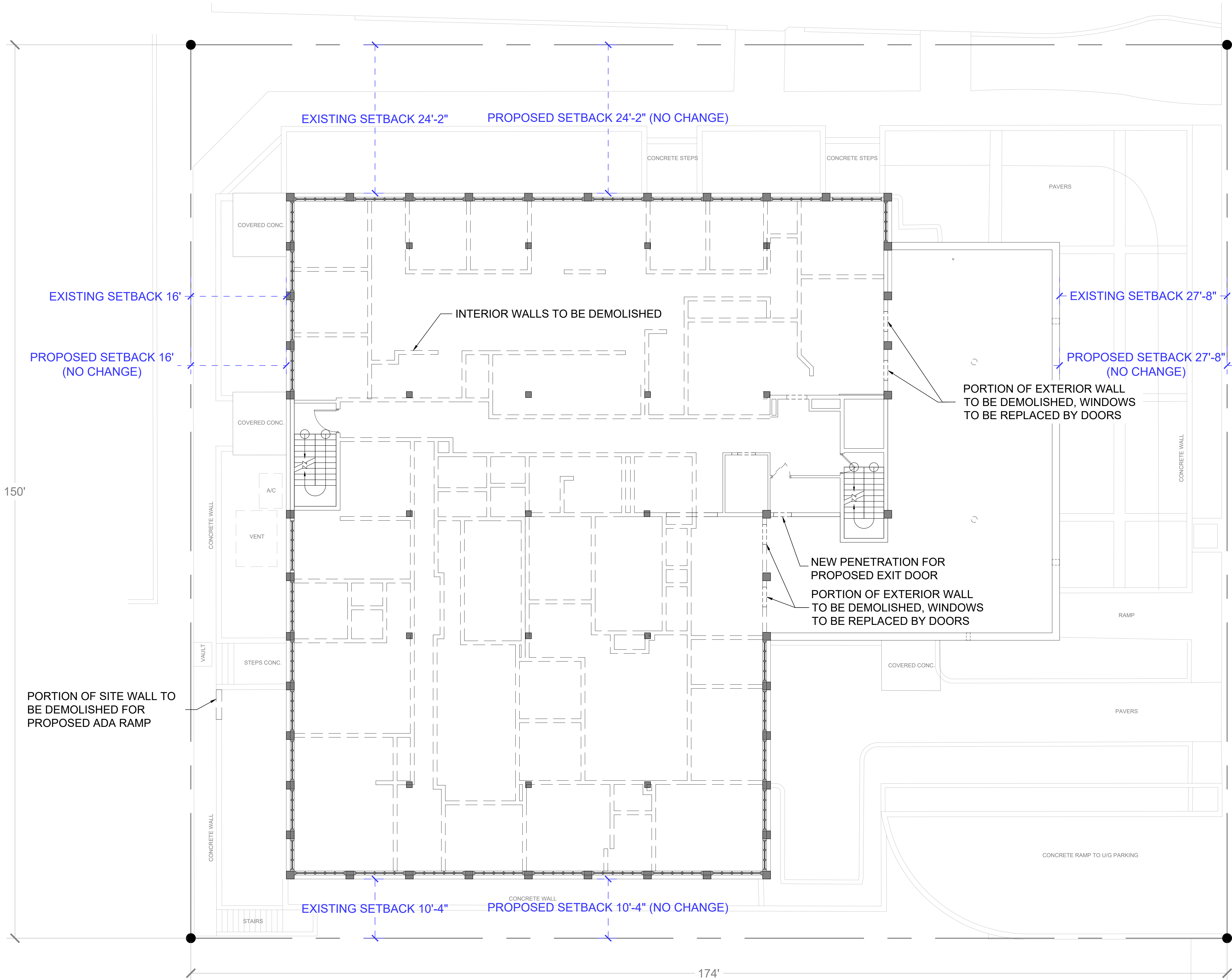

1 DEMOLITION SECOND FLOOR PLAN
SCALE: 1/8" = 1'-0"

ZON: 24-007
ARC-23-162

Bartholemew + Partners

ARCHITECTURE AND DESIGN
PROGETTO DI ARCHITETTURA

THE PLAZA CENTER
2514 ROYAL PALM WAY, PENTHOUSE 600A
PALM BEACH, FLORIDA 33480
T: 561 461 0106
F: 561 461 0106
FL LIC. # AA20003943

BARTHOLEMEEPARTNERS.COM

CONSULTANTS

PROMETHAN BUILDERS
ADDRESS: 477 S ROSEMARY AVENUE,
WEST PALM BEACH, FL 33401
PHONE: (212) 655-9812
E-MAIL:

FAE CONSULTING
ADDRESS: 300 LOCK RD,
DEERFIELD BEACH, FL 33442
PHONE: (561) 391-5252
E-MAIL:

ES ENGINEERING
ADDRESS: N/A
PHONE: (561) 895-5552
E-MAIL: TRENT@ES-ENGINEERS.COM

ENVIRONMENTAL DESIGN GROUP
ADDRESS: 139 N COUNTY RD # 208,
PALM BEACH, FL 33480
PHONE: (561) 833-4600
E-MAIL: DUSTI@ENVIRONMENTALDESIGNGROUP.COM

KOCHMAN & ZISKA PLC
ADDRESS: 222 LAKEVIEW AVENUE, SUITE 1500,
WEST PALM BEACH, FL 33401
PHONE: (561) 809-8960
E-MAIL: MZISKA@FLORIDAWILLS.COM

SIMMONS & WHITE
ADDRESS: 5351 METROCENTRE BLVD, SUITE 3,
WEST PALM BEACH, FL 33407
PHONE: (561) 470-7948
E-MAIL: BRYAN@SIMMONSANDWHITE.COM

KYLE B FANT ARCHITECT # AR92255
INTERIOR DESIGNER # 034622
AIA # 30425933 NCARB # 875029

Revisions:

CONCEPT DESIGN: THESE DRAWINGS ARE THE INSTRUMENT OF SERVICE TO THE PROJECT. THEY ARE THE PROPERTY OF BARTHOLEMEW + PARTNERS. NO PART OF THESE DRAWINGS MAY BE REPRODUCED OR TRANSMITTED IN ANY FORM OR BY ANY MEANS, ELECTRONIC OR MECHANICAL, INCLUDING PHOTOCOPYING, RECORDING, OR BY ANY INFORMATION STORAGE AND RETRIEVAL SYSTEM, WITHOUT THE WRITTEN PERMISSION OF BARTHOLEMEW + PARTNERS.

Project no: 24.04.128
Date: 12.04.23
Drawn by: S. Simmons
Project Manager: F. Rodriguez

223 SUNSET AVE

Project Address:
223 Sunset Ave, Palm Beach, FL
33480

SHEET NAME

DEMOLITION SECOND
FLOOR PLAN

SHEET NUMBER

D1.0

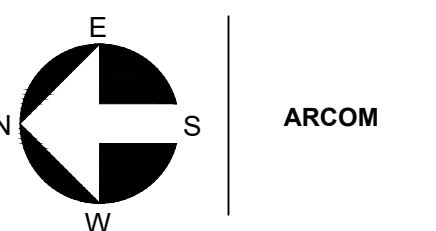

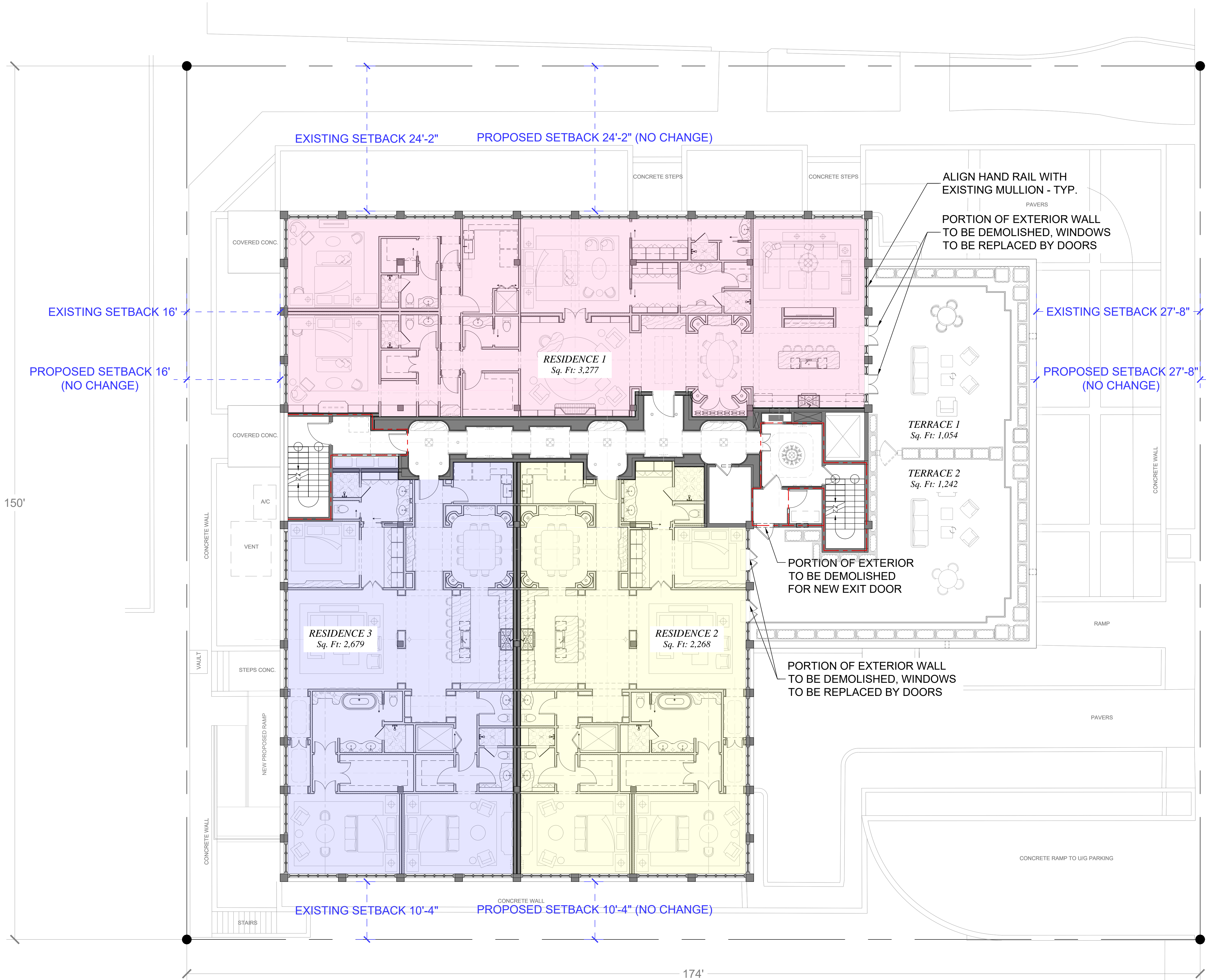

1 PROPOSED SECOND FLOOR PLAN
SCALE: $\frac{1}{8}" = 1'-0"$

ZON: 24-007
ARC-23-162

Bartholemew + Partners

ARCHITECTURE AND DESIGN
PROGETTO DI ARCHITETTURA

THE PLAZA CENTER
2514 ROYAL PALM WAY, PENTHOUSE 600A
PALM BEACH, FLORIDA 33480
T: 561 461 0106
F: 561 461 0106
FL LIC. # A20003943

BARTHOLEMEEPARTNERS.COM

CONSULTANTS

PROMETHAN BUILDERS
ADDRESS: 477 S ROSEMARY AVENUE,
WEST PALM BEACH, FL 33401
PHONE: (212) 655-9812
E-MAIL:

FAE CONSULTING
ADDRESS: 300 LOCK RD,
DEERFIELD BEACH, FL 33442
PHONE: (561) 391-5252
E-MAIL:

ES ENGINEERING
ADDRESS: N/A
PHONE: (561) 856-5522
E-MAIL: TRENT@ES-ENGINEERS.COM

ENVIRONMENTAL DESIGN GROUP
ADDRESS: 139 N COUNTY RD # 208,
PALM BEACH, FL 33480
PHONE: (561) 833-4600
E-MAIL: DUSTIN@ENVIRONMENTALDESIGNGROUP.COM

KOCHMAN & ZISKA PLC
ADDRESS: 222 LAKEVIEW AVENUE, SUITE 1500,
WEST PALM BEACH, FL 33401
PHONE: (561) 809-8960
E-MAIL: MZISKA@FLORIDAWILLS.COM

SIMMONS & WHITE
ADDRESS: 5351 METROCENTRE BLVD, SUITE 3,
WEST PALM BEACH, FL 33407
PHONE: (561) 470-7448
E-MAIL: BRYAN@SIMMONSANDWHITE.COM

KYLE B FANT ARCHITECT # AR09255
INTERIOR DESIGNER # 034622
AIA # 30425933 NCARB # 875029

Revisions:

CONCEPT DESIGN: THESE DRAWINGS ARE THE INSTRUMENT OF SERVICE TO THE PROJECT. THEY ARE NOT TO BE USED FOR ANY OTHER PURPOSE. ANY REVISIONS TO THE PROJECT MUST BE APPROVED BY THE ARCHITECT. ANY REVISIONS TO THE PROJECT MUST BE APPROVED BY THE ARCHITECT. ANY REVISIONS TO THE PROJECT MUST BE APPROVED BY THE ARCHITECT.

Project no: 24.04.128
Date: 12.04.23
Drawn by: S. Simmons
Project Manager: F. Rodriguez

223 SUNSET AVE

Project Address:
223 Sunset Ave, Palm Beach, FL
33480

SHEET NAME

PROPOSED SECOND FLOOR
PLAN

SHEET NUMBER

A1.0

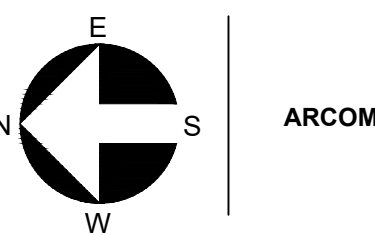

ARCHITECTURE AND DESIGN
PROGETTO DI ARCHITETTURA

BARTHOLEMEWPARTNERS.COM

CONSULTANTS

FORMICA AND ASSOCIATES
ADDRESS: 980 N FEDERAL HWY, BOCA
RATON, FL 33432
PHONE: (561) 368-3611
EMAIL:
STEVE.HENDERSON@FORMICAENGINEERING.
COM

ES ENGINEERING
ADDRESS: N/A
PHONE: (561) 866-5552

ENVIRONMENT DESIGN GROUP
ADDRESS: 139 N. COUNTY ROAD, #20B, PALM
BEACH, FL, 33480
PHONE: (561) 832-4600
EMAIL:
DUSTIN@ENVIRONMENT1DESIGNGROUP.COM

KOCHMAN AND ZISKA
ADDRESS: 222 LAKEVIEW AVENUE, SUITE
1500, WEST PALM BEACH, FL, 33401
PHONE: (561) 809-8960
EMAIL: MZISKA@FLORIDAWILLS.COM

SIMMONS AND WHITE
ADDRESS: 2581 METROCENTRE BLVD STE 3,
WEST PALM BEACH, FL 33407
PHONE: (561) 478-7848
EMAIL: BRYAN@SIMMONSANDWHITE.COM

KYLE B FANT ARCHITECT # AR99255
INTERIOR DESIGNER # ID6422
AIA # 30425933 NCARB # 87929

Revisions:

COPYRIGHT 2021. THESE DRAWINGS ARE THE INSTRUMENT OF SERVICE TO THE ARCHITECT. THEY ARE NOT PRODUCTS OF DESIGN. ALL IDEAS, DESIGN CONCEPTS, ARRANGEMENTS AND PLANS INDICATED OR REPRESENTED BY THESE DRAWINGS ARE THE OWNERS AND THE ARCHITECT'S. NO PART OF THESE DRAWINGS OR ANY INFORMATION CONTAINED HEREIN IS TO BE REPRODUCED, COPIED, EITHER WHOLLY OR IN PART, EITHER ELECTRONICALLY OR MECHANICALLY, IN ANY FORM OR BY ANY MEANS, WITHOUT THE WRITTEN PERMISSION OF BARTHOLOMEW + PARTNERS.

CONSTRUCTION ADMINISTRATION, AS THE TERM IS GENERALLY UNDERSTOOD, AND THAT THE ARCHITECT'S OBLIGATION IS LIMITED TO THE DESIGN OF THE PROJECT AND TO THE SERVICES DURING CONSTRUCTION, INCLUDING ON-SITE MONITORING, SITE VISITS, SHOP DRAWING REVIEW, DESIGN CLARIFICATION, ETC. THE CLIENT AGREES TO INDEMNIFY AND HOLD HARMLESS THE ARCHITECT FROM AND AGAINST ALL SUCH CLAIMS, DAMAGES, LOSSES OR OBLIGATIONS IN THE PERFORMANCE OF SUCH SERVICES DURING CONSTRUCTION. THIS TEXT, AND THE TERMS AND CONDITIONS OF THE ARCHITECT'S AGREEMENT, SHALL ACT AS CONDITIONS IN THE PERFORMANCE OF SUCH SERVICES DURING CONSTRUCTION.

Project no: 24.04.128
Date: 11.02.23
Drawn by: S. Simmons
Project Manager: F. Rodriguez

223 SUNSET AVE

Project Address:
223 Sunset Ave, Palm Beach, FL
33480

SHEET NAME

EXISTING ROOF PLAN

SHEET NUMBER

A2.0

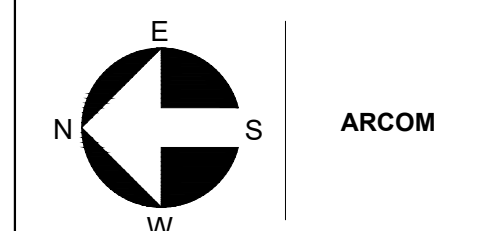

ZON: 24-007
ARC-23-162

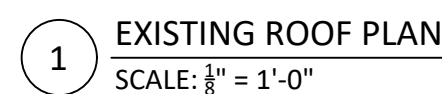

1 EXISTING ROOF PLAN
SCALE: $\frac{1}{8}" = 1'-0"$

ARCHITECTURE AND DESIGN
PROGETTO DI ARCHITETTURA

ORTHOLEMEWPARTNERS.COM

CONSULTANTS

E CONSULTING
ADDRESS: 300 LOCK RD.
SEAFIELD BEACH, FL, 33442
PHONE: (561) 391-9292
FAX: (561) 391-9292
E-MAIL: info@ecconsulting.com

ENVIRONMENTAL DESIGN GROUP
ADDRESS: 139 N COUNTY RD # 20B,
JULY BEACH, FL 33480
PHONE: (561) 832-4600
FAX:
E-MAIL: STIN@ENVIRONMENTALDESIGNGROUP.COM

SIMMONS & WHITE
ADDRESS: 2581 METROCENTRE BLVD. SUITE 3,
WEST PALM BEACH, FL, 33407
PHONE: (561) 478-7848
MAIL: BRYAN@SIMMONSANDWHITE.COM

visions:

Project no: 24.04.128
Date: 12.04.23
Drawn by: S. Simmons
Project Manager: F. Rodriguez

23 SUNSET AVE

Project Address:
13 Sunset Ave, Palm Beach, FL
33480

HEET NAME

PROPOSED ROOF PLAN

SHEET NUMBER

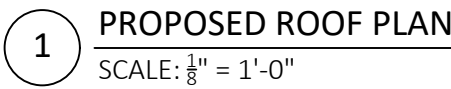

ZON: 24-007
ARC-23-162