

CONSULTANTS

ES SOLUTIONS
STRUCTURAL ENGINEER
ADDRESS: 170 NE 2ND ST, P.O. BOX #1737
BOCA RATON, FL
PHONE: 561-201-0190
E-MAIL: TRENT@ES-ENGINEERS.COM

ANDERSON CARR CONSTRUCTION
CONTRACTOR
ADDRESS: 501 S OLIVE AVE
WEST PALM BEACH, FL 33401
PHONE: 561-433-1861
E-MAIL: JBANTING@ANDERSONCARRCONSTRUCTION.COM

F&E CONSULTING
MEP ENGINEERS
ADDRESS: 3001 LOK ROAD SUITE #302
DEERFIELD BEACH, FLORIDA 33442
PHONE: 561-351-5200 EXT. 302
E-MAIL: UHAFRAT@FAECONSULTING.COM

ENVIRONMENT DESIGN GROUP
LANDSCAPE ARCHITECT
136 N COUNTY ROAD, SUITE 20-B
PALM BEACH, FL 33480
PHONE: 561-832-4600
E-MAIL: DUSTIN@ENVIRONMENTDESIGNGROUP.COM

NOT FOR CONSTRUCTION

KYLE B FANT ARCHITECT # AR09255
INTERIOR DESIGNER # ID6422
AIA # 30425933 NCARB # 87929

Revisions:

COPYRIGHT 2011. THESE DRAWINGS ARE THE PROPERTY OF BARTHOLEMEW + PARTNERS. ANY REPRODUCTION OR DISTRIBUTION OF THESE DRAWINGS WITHOUT THE WRITTEN PERMISSION OF BARTHOLEMEW + PARTNERS IS PROHIBITED. THE CLIENT AND BARTHOLEMEW + PARTNERS AGREE TO HOLD EACH OTHER HARMLESS FROM AND AGAINST ALL CLAIMS, DAMAGES, LOSSES AND EXPENSES, INCLUDING REASONABLE ATTORNEY'S FEES, ARISING OUT OF OR RESULTING FROM THE USE OF THESE DRAWINGS, WHETHER OR NOT SUCH CLAIMS, DAMAGES, LOSSES AND EXPENSES ARE CAUSED IN WHOLE OR IN PART BY THE NEGLIGENCE OF BARTHOLEMEW + PARTNERS.

Project no: 23.03.121
Date: 08.01.23
Drawn by: V. Antico
Project Manager: K. Fant

**2278 IBIS ISLE ROAD
PALM BEACH, FL 33480**

2278 IBIS ISLE ROAD
PALM BEACH, FL 33480

SHEET NAME

**DEMOLITION
ELEVATIONS**

SHEET NUMBER

D2.0

**ARC-23-140
ZON-23-118**

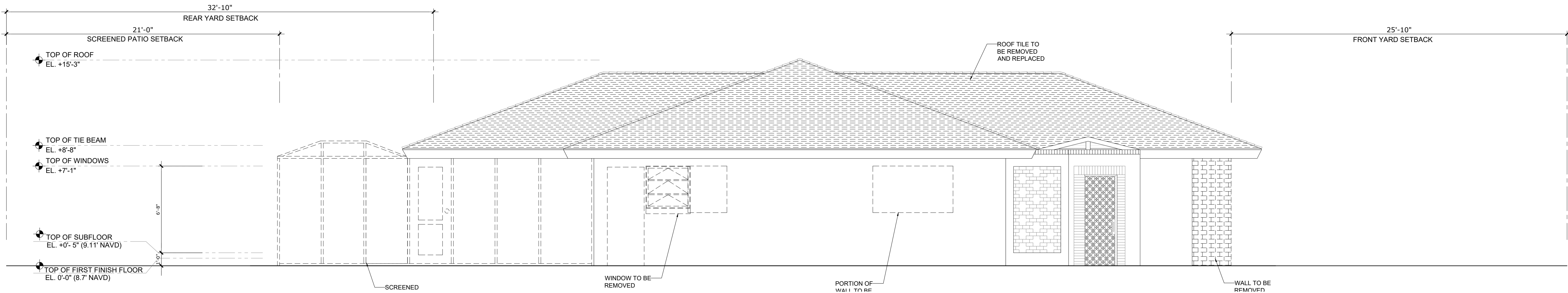

DEMOLITION WEST ELEVATION

SCALE: 1/4" = 1'

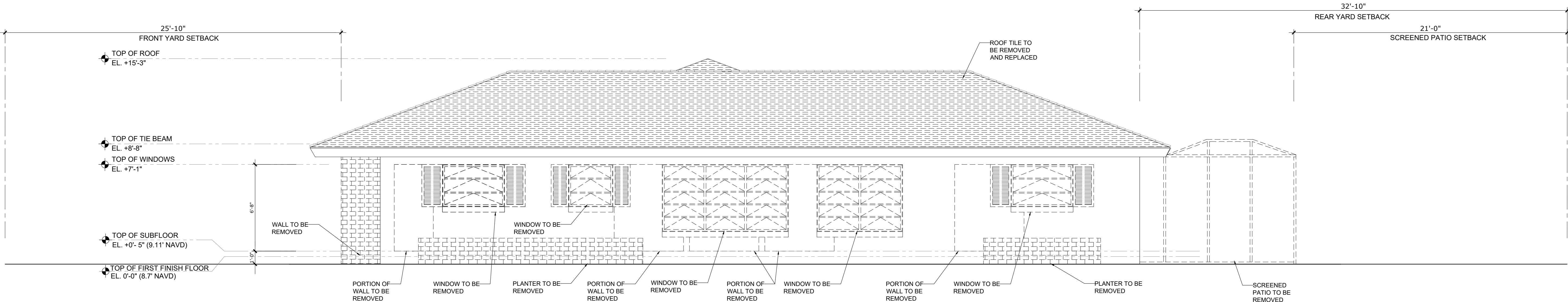

DEMOLITION EAST ELEVATION

SCALE: 1/4" = 1'

ARCHITECTURE AND DESIGN
PROGETTO DI ARCHITETTURA

ES SOLUTIONS
STRUCTURAL ENGINEER
 ADDRESS: 170 NE 2ND ST, P.O. BOX #1737
 BOCA RATON, FL
 PHONE: 561-201-0190
 E-MAIL: TRENT@ES-ENGINEERS.COM

FAE CONSULTING
MEP ENGINEERS
ADDRESS: 300 LOCK ROAD SUITE #302
DEERFIELD BEACH, FLORIDA 33442
PHONE: 561-391-9292 EXT. 302
E-MAIL: U1AFRATE@FAECONSULTING.COM

Revisions:

ARC-23-140
ZON-23-118

PREVIOUSLY PROPOSED FLOOR PLAN

SCALE: 3/16" = 1'

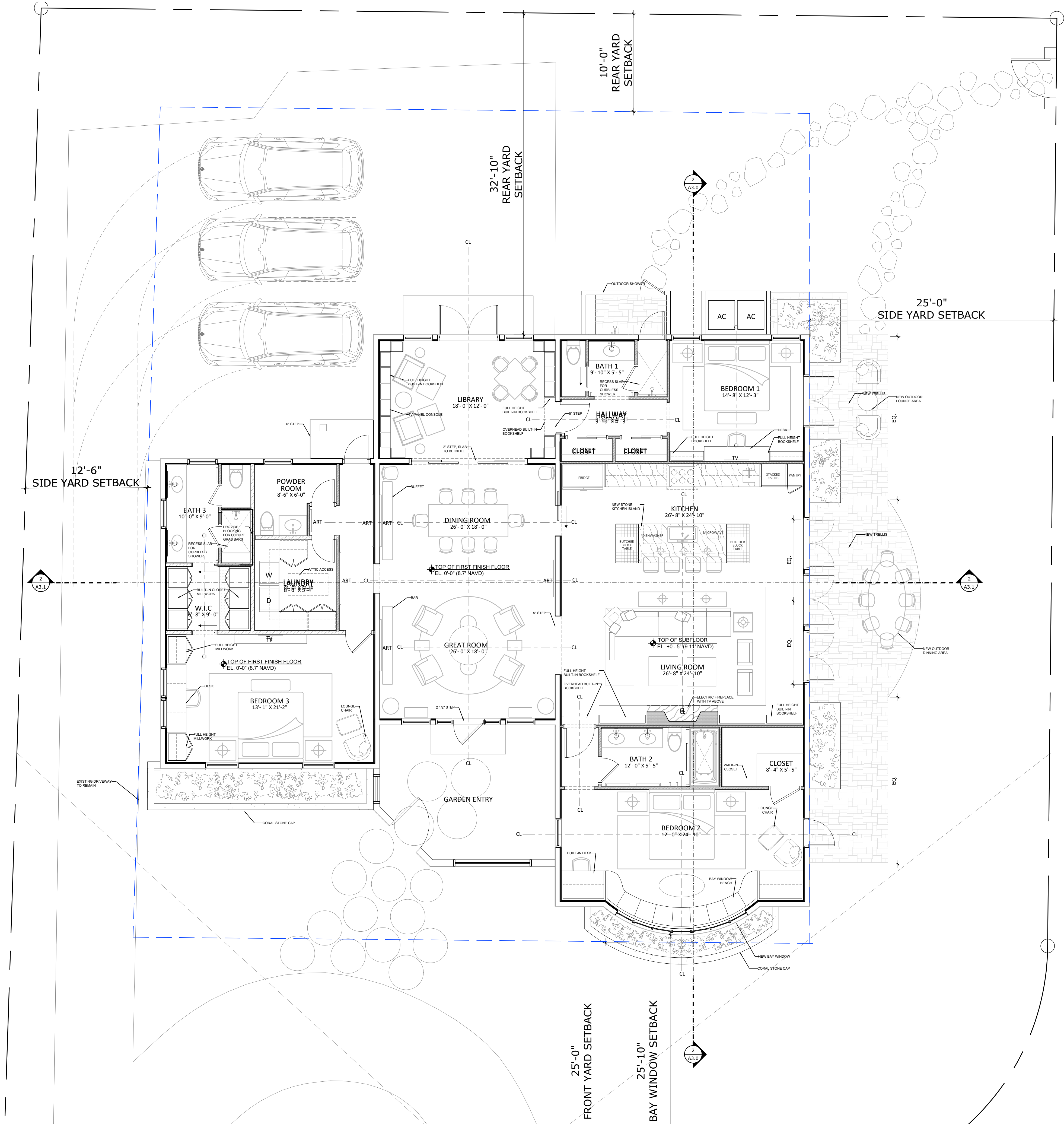

Bartholemew + Partners

ARCHITECTURE AND DESIGN
PROGETTO DI ARCHITETTURA

THE PLAZA CENTER
251A ROYAL PALM WAY, PENTHOUSE 600A
PALM BEACH, FLORIDA 33480
T: 561 461 0108
F: 561 461 0108
FL LIC. #A230003943
BARTHOLEMEWPARTNERS.COM

CONSULTANTS

ES SOLUTIONS
STRUCTURAL ENGINEER
ADDRESS: 170 NE 2ND ST, P.O. BOX #1737
BOCA RATON, FL
PHONE: 561 201 0190
E-MAIL: TRINITY@ES-ENGINEERS.COM

ANDERSON CARR CONSTRUCTION
CONTRACTOR
ADDRESS: 501 S OLIVE AVE
WEST PALM BEACH, FL 33401
PHONE: 561 433 1981
E-MAIL: JBANTING@ANDERSONCARRCONSTRUCTION.COM

FAC CONSULTING
MEP ENGINEERS
ADDRESS: 3001 LOCK ROAD SUITE #302
DEERFIELD BEACH, FLORIDA 33442
PHONE: 561 381 5020 EXT. 302
E-MAIL: UAFRATE@FACCONSULTING.COM

ENVIRONMENT DESIGN GROUP
LANDSCAPE ARCHITECT
136 N COUNTY ROAD, SUITE 20-B
PALM BEACH, FL 33480
PHONE: 561 832 4600
E-MAIL: DUSTIN@ENVIRONMENTDESIGNGROUP.COM

NOT FOR CONSTRUCTION

KYLE B FANT ARCHITECT # A989255
INTERIOR DESIGNER # ID6422
AIA # 30425933 NCARB # 87929

Revisions:

CONTRACTOR: THESE DRAWINGS ARE THE PROPERTY OF BARTHOLEMEW + PARTNERS. ANY REUSE, REPRODUCTION, OR MODIFICATION OF THESE DRAWINGS WITHOUT THE WRITTEN PERMISSION OF BARTHOLEMEW + PARTNERS IS PROHIBITED. THE CLIENT AND THEIR AGENTS, CONTRACTORS, AND SUBCONTRACTORS SHALL BE RESPONSIBLE FOR OBTAINING ALL NECESSARY PERMITS AND APPROVALS FROM THE APPROPRIATE AGENCIES. THE CLIENT AND THEIR AGENTS, CONTRACTORS, AND SUBCONTRACTORS SHALL BE RESPONSIBLE FOR OBTAINING ALL NECESSARY PERMITS AND APPROVALS FROM THE APPROPRIATE AGENCIES. THE CLIENT AND THEIR AGENTS, CONTRACTORS, AND SUBCONTRACTORS SHALL BE RESPONSIBLE FOR OBTAINING ALL NECESSARY PERMITS AND APPROVALS FROM THE APPROPRIATE AGENCIES.

Project no: 23.03.121
Date: 08.01.23
Drawn by: V. Antico
Project Manager: K. Fant

2278 IBIS ISLE ROAD E
PALM BEACH, FL 33480

2278 IBIS ISLE ROAD E
PALM BEACH, FL 33480

SHEET NAME

PROPOSED FLOOR PLAN

SHEET NUMBER

A1.1

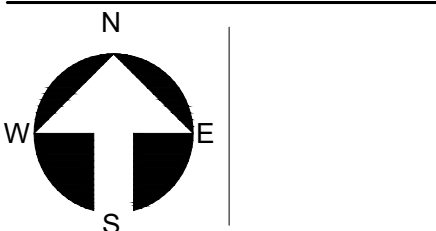

ARC-23-140
ZON-23-118

PROPOSED FLOOR PLAN
SCALE: 3/16" = 1'

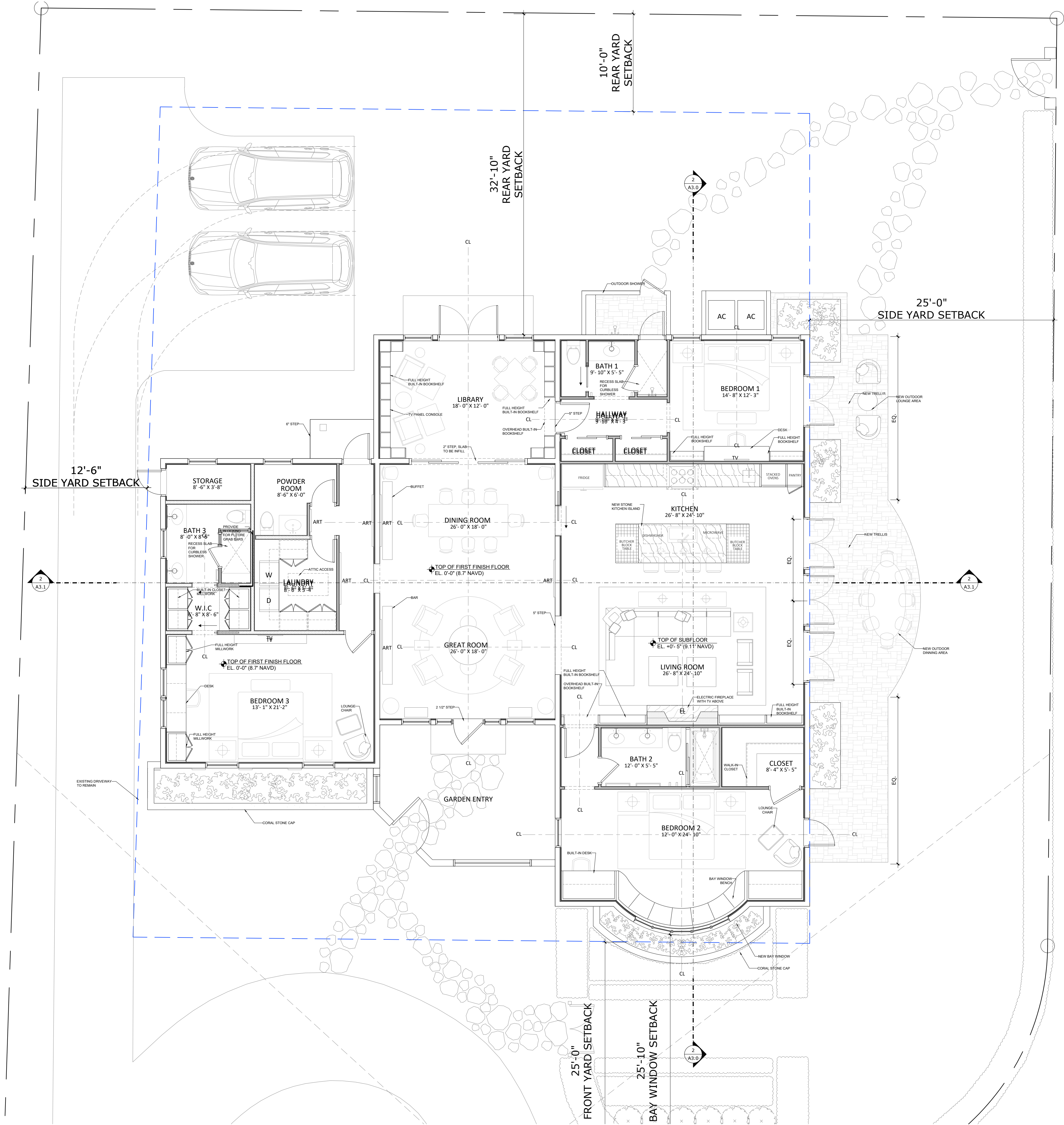

Bartholemew + Partners

ARCHITECTURE AND DESIGN
PROGETTO DI ARCHITETTURA

THE PLAZA CENTER
251A ROYAL PALM WAY, PENTHOUSE 600A
PALM BEACH, FLORIDA 33480
T: 561 461 0108
F: 561 461 0108
FLUID: #A20003943
BARTHOLEMEWPARTNERS.COM

CONSULTANTS

ES SOLUTIONS
STRUCTURAL ENGINEER
ADDRESS: 170 NE 2ND ST, P.O. BOX #1737
BOCA RATON, FL
PHONE: 561 201 0190
E-MAIL: TRINITY@ES-ENGINEERS.COM

ANDERSON CARR CONSTRUCTION
CONTRACTOR
ADDRESS: 501 S OLIVE AVE
WEST PALM BEACH, FL 33401
PHONE: 561 433 1981
E-MAIL: JBANTING@ANDERSONCARRCONSTRUCTION.COM

F&E CONSULTING
MEP ENGINEERS
ADDRESS: 3001 LOCK ROAD SUITE #302
DEERFIELD BEACH, FLORIDA 33442
PHONE: 561 381 5020 EXT. 302
E-MAIL: UAFRATE@FAECONSULTING.COM

ENVIRONMENT DESIGN GROUP
LANDSCAPE ARCHITECT
136 N COUNTY ROAD, SUITE 20-B
PALM BEACH, FL 33480
PHONE: 561 832 4600
E-MAIL: DUSTIN@ENVIRONMENTDESIGNGROUP.COM

NOT FOR CONSTRUCTION

KYLE B FANT ARCHITECT # A989255
INTERIOR DESIGNER # ID6422
AIA # 30425933 NCARB # 87929

Revisions:

CONTRACTOR: THESE DRAWINGS ARE THE PROPERTY OF BARTHOLEMEW + PARTNERS. ANY REUSE OR REPRODUCTION OF THESE DRAWINGS WITHOUT THE WRITTEN PERMISSION OF BARTHOLEMEW + PARTNERS IS STRICTLY PROHIBITED. THE CLIENT AND THEIR AGENTS, EMPLOYEES OR SUBCONTRACTORS SHALL BE RESPONSIBLE FOR OBTAINING ALL NECESSARY PERMITS AND APPROVALS FROM THE APPROPRIATE AGENCIES. THE CLIENT AND THEIR AGENTS, EMPLOYEES OR SUBCONTRACTORS SHALL BE RESPONSIBLE FOR OBTAINING ALL NECESSARY PERMITS AND APPROVALS FROM THE APPROPRIATE AGENCIES. THE CLIENT AND THEIR AGENTS, EMPLOYEES OR SUBCONTRACTORS SHALL BE RESPONSIBLE FOR OBTAINING ALL NECESSARY PERMITS AND APPROVALS FROM THE APPROPRIATE AGENCIES.

Project no: 23.03.121
Date: 08.01.23
Drawn by: V. Antico
Project Manager: K. Fant

2278 IBIS ISLE ROAD
PALM BEACH, FL 33480

2278 IBIS ISLE ROAD
PALM BEACH, FL 33480

SHEET NAME

PROPOSED FLOOR PLAN

SHEET NUMBER

A1.1

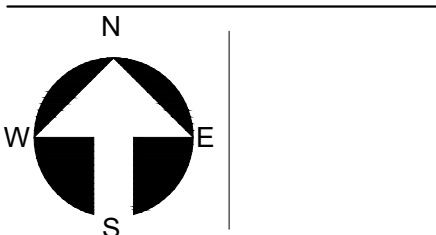

ARC-23-140
ZON-23-118

ARCHITECTURE AND DESIGN
PROGETTO DI ARCHITETTURA

CONSULTANTS

ES SOLUTIONS
STRUCTURAL ENGINEER
ADDRESS: 110 N 2ND ST, P.O. BOX #1737
ROCK FORT, FL
PHONE: 860-201-0190
E-MAIL: TRENT@ES-ENGINEERS.COM

ANDERSON CARR CONSTRUCTION
CONTRACTOR
ADDRESS: 521 S OLIVE AVE
WEST PALM BEACH, FL 33401
PHONE: 561-833-1661
E-MAIL: IBANTO@ANDERSONCARRCONSTRUCTION.COM

FAE CONSULTING
MEP ENGINEERS
ADDRESS: 300 LOOK ROAD SUITE #302
DEERFIELD BEACH, FLORIDA 33442
PHONE: 561-391-9050 EXT. 302
E-MAIL: UFAFRAE@FAECONSULTING.COM

ENVIRONMENT DESIGN GROUP
LANDSCAPE ARCHITECT
130 N COUNTY ROAD, SUITE 20-B
PALM BEACH, FL 33480
PHONE: 561-832-4501
E-MAIL: DUSTING@ENVIRONMENTDESIGNGROUP.COM

KYLE B FANT ARCHITECT # AR99255
INTERIOR DESIGNER # ID6422
AIA # 30425933 NCARB # 87929

COPYRIGHT 2021: THESE DRAWINGS ARE THE INSTRUMENT OF SERVICE TO THE ARCHITECT. THEY ARE NOT PRODUCTS OF DESIGN. ALL IDEAS, DESIGN ARRANGEMENTS AND PLANS INDICATED OR REPRESENTED BY THESE DRAWINGS ARE OWNED BY AND THE PROPERTY OF BATHSLIDEWAY + PARTNERS, AND WOULD BE LOANED, INVOLVED AND USED BY THE ARCHITECT FOR THE PROJECT. NO SUCH IDEAS, DESIGN ARRANGEMENTS OR PLANS SHALL BE USED BY OR DISCLOSED TO ANY PERSON, FIRM OR CORPORATION WITHOUT THE WRITTEN PERMISSION OF BATHSLIDEWAY + PARTNERS.

CONSTRUCTION ADMINISTRATION AS THE FIRM IS GENERALLY UNDERSTOOD, AND THAT THE FIRM CANNOT BE HELD RESPONSIBLE FOR THE DESIGN OF ARCHITECTURAL SERVICES DURING CONSTRUCTION, INCLUDING ON-SITE MONITORING, SITE VISITS, SHOP DRAWING REVIEW, DESIGN CLARIFICATION, ETC. THE CLIENT AGREES TO RELEASE THE FIRM FROM ANY AND ALL LIABILITY AND LIABILITY ARISING FROM ANY ACTS OR OMISSIONS IN THE PERFORMANCE OF SAID SERVICES DURING CONSTRUCTION BY THE CLIENT, AND THEIR AGENTS, EMPLOYEES, OR SUBCONTRACTORS.

2278 IBIS ISLE ROAD E
PALM BEACH, FL 33480

SHEET NAME

SHEET NUMBER

EXISTING ROOF PLAN
SCALE: 3/16" = 1'

ARCHITECTURE AND DESIGN
PROGETTO DI ARCHITETTURA

ES SOLUTIONS
STRUCTURAL ENGINEER
ADDRESS: 170 NE 2ND ST, P.O. BOX #1737
BOCA RATON, FL
PHONE: 561-201-0190
E-MAIL: TRENT@ES-ENGINEERS.COM

FAE CONSULTING
MEP ENGINEERS
ADDRESS: 300 LOCK ROAD SUITE #302
DEERFIELD BEACH, FLORIDA 33442
PHONE: 561-391-9292 EXT. 302
E-MAIL: U1AFRATE@FAECONSULTING.COM

KYLE B FANT ARCHITECT # AR99255
INTERIOR DESIGNER # ID6422
AIA # 30425933 NCARB # 87929

COPYRIGHT 2021: THESE DRAWINGS ARE THE INSTRUMENT OF SERVICE TO THE ARCHITECT. THEY ARE NOT PRODUCTS OF DESIGN. ALL IDEAS, DESIGN, ARRANGEMENTS AND PLANS INDICATED OR REPRESENTED BY THESE DRAWINGS ARE OWNED BY AND THE PROPERTY OF BARTHOLEMEW + PARTNERS, AND WERE CREATED, DEVELOPED AND DEVELOPED FOR USE OF AND IN CONNECTION WITH THIS PROJECT. NONE OF SUCH IDEAS, DESIGN, ARRANGEMENTS OR PLANS SHALL BE USED BY OR DISCLOSED TO ANY PERSON, FIRM OR CORPORATION WITHOUT THE WRITTEN PERMISSION OF BARTHOLEMEW + PARTNERS.

2278 IBIS ISLE ROAD E
PALM BEACH, FL 33480

SHEET NUMBER

PREVIOUSLY PROPOSED ROOF PLAN

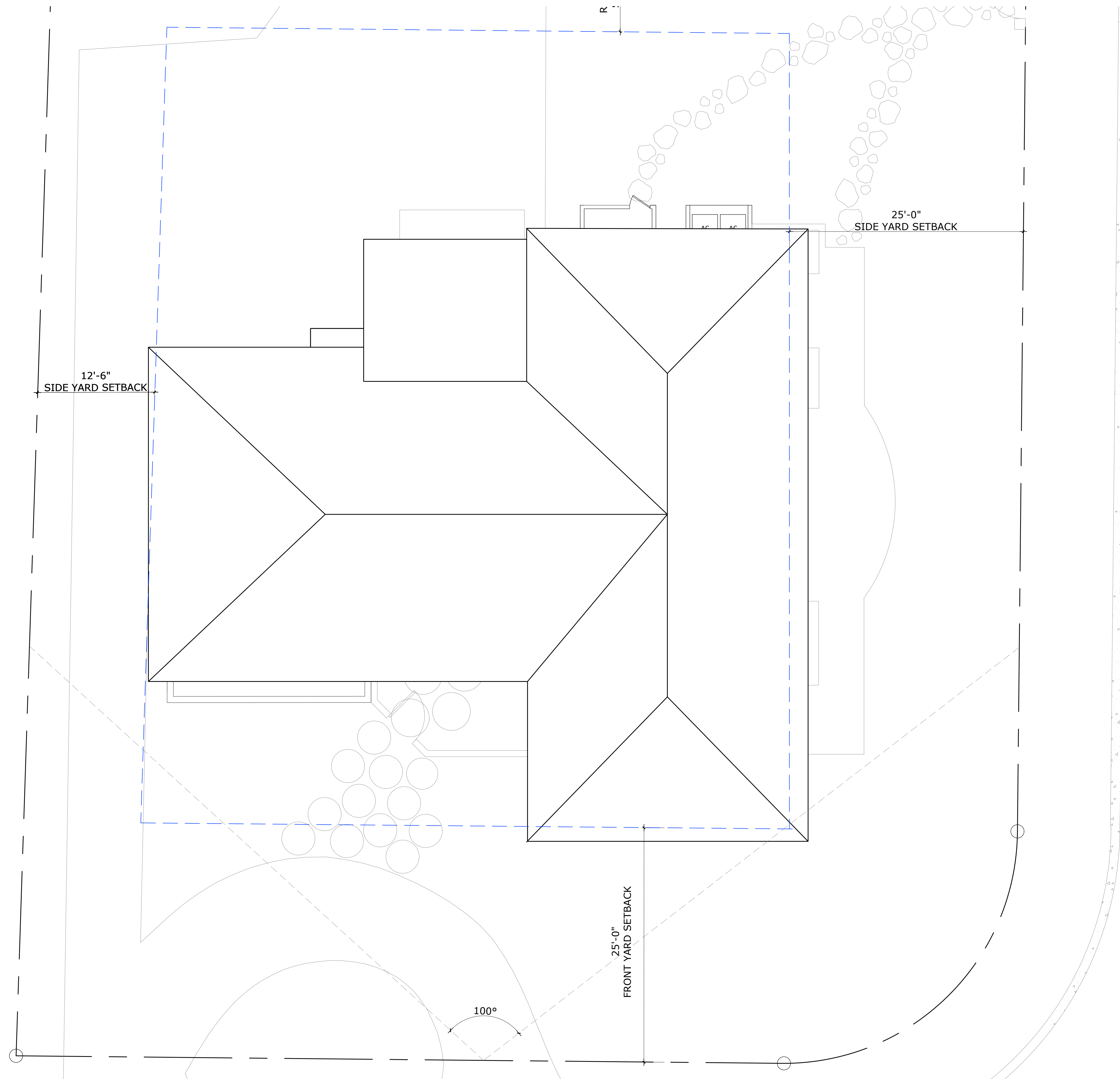

ARCHITECTURE AND DESIGN
PROGETTO DI ARCHITETTURA

CONSULTANTS

ES SOLUTIONS
STRUCTURAL ENGINEER
ADDRESS: 170 E 2ND ST., P.O. BOX #1737
CHANDLER, AZ 85226
PHONE: 516-201-0190
E-MAIL: TRENT@ES-ENGINEERS.COM

ANDERSON CARR CONSTRUCTION
CONTRACTOR
ADDRESS: 221 S OLIVE AVE.
WEST PALM BEACH, FL 33401
PHONE: 561-833-1661
E-MAIL: J@ANTON@ANDERSONCARRCONSTRUCTION.COM

FAE CONSULTING
MEP ENGINEER
ADDRESS: 300 LOOK ROAD SUITE #302
DEERFIELD BEACH, FLORIDA 33442
PHONE: (561) 391-8026 EXT. 302
E-MAIL: U@FAE@FAECONSULTING.COM

ENVIRONMENT DESIGN GROUP
LANDSCAPE ARCHITECT
150 N COUNTY ROAD, SUITE 20-B
PALM BEACH, FL 33480
PHONE: 561-833-4500
E-MAIL: DUSTIN@ENVIRONMENTDESIGNGROUP.COM

NOT FOR CONSTRUCTION

KYLE B FANT ARCHITECT # AR99255
INTERIOR DESIGNER # ID6422
AIA # 30425933 NCARB # 87929

Revisions:

[illegible]

Project no: 23.03.121
Date: 08.01.23
Drawn by: V. Antico
Project Manager: K. Fant

2278 IBIS ISLE ROAD
PALM BEACH, FL 33480

2278 IBIS ISLE ROAD
PALM BEACH, FL 33480

SHEET NAME

PROPOSED ROOF PLAN

SHEET NUMBER

A1.3

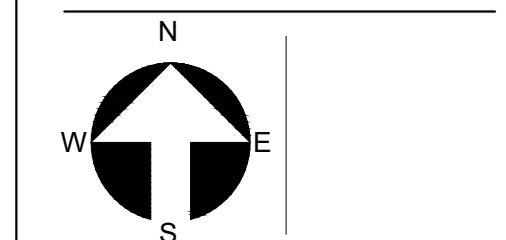

ARC-23-140
ZON-23-118



SCALE: 3/13" = 1'



FRONT EXISTING PHOTOGRAPH



BACK EXISTING PHOTOGRAPH



EAST EXISTING PHOTOGRAPH



WEST EXISTING PHOTOGRAPH

Bartholemew + Partners

ARCHITECTURE AND DESIGN
PROGETTO DI ARCHITETTURA

THE PLAZA CENTER
251A ROYAL PALM WAY, PENTHOUSE 600A
PALM BEACH, FLORIDA 33480
T: 561 461 0108
F: 561 461 0108
FL LIC. #A200003943
BARTHOLEMEWPARTNERS.COM

CONSULTANTS

ES SOLUTIONS
STRUCTURAL ENGINEER
ADDRESS: 110 NE 2ND ST, P.O. BOX #1737
BOCA RATON, FL
PHONE: 561 201 0190
E-MAIL: TIENTIES-ENGINEERS.COM

ANDERSON CARR CONSTRUCTION
CONTRACTOR
ADDRESS: 501 S OLIVE AVE
WEST PALM BEACH, FL 33401
PHONE: 561 433 1861
E-MAIL: JBRANTING@ANDERSONCARRCONSTRUCTION.COM

FAC CONSULTING
MEP ENGINEERS
ADDRESS: 300 LOCK ROAD SUITE #302
DEERFIELD BEACH, FLORIDA 33442
PHONE: 561 381 5020 EXT. 302
E-MAIL: UAFRAT@FACCONSULTING.COM

ENVIRONMENT DESIGN GROUP
LANDSCAPE ARCHITECT
136 N COUNTY ROAD, SUITE 20-B
PALM BEACH, FL 33480
PHONE: 561 832 4600
E-MAIL: DUSTING@ENVIRONMENTDESIGNGROUP.COM

NOT FOR CONSTRUCTION

KYLE B FANT ARCHITECT # AR09255
INTERIOR DESIGNER # ID6422
AIA # 30425933 NCARB # 87929

Revisions:

CONTRACTOR: THESE DRAWINGS ARE THE PROPERTY OF SERVICE TO THE ARCHITECT. THEY ARE NOT TO BE REPRODUCED OR USED IN ANY MANNER WITHOUT THE WRITTEN PERMISSION OF BARTHOLEMEW + PARTNERS.

CONTRACTOR: THESE DRAWINGS ARE THE PROPERTY OF SERVICE TO THE ARCHITECT. THEY ARE NOT TO BE REPRODUCED OR USED IN ANY MANNER WITHOUT THE WRITTEN PERMISSION OF BARTHOLEMEW + PARTNERS.

Project no: 23.03.121
Date: 08.01.23
Drawn by: V. Antico
Project Manager: K. Fant

2278 IBIS ISLE ROAD E
PALM BEACH, FL 33480

2278 IBIS ISLE ROAD E
PALM BEACH, FL 33480

SHEET NAME

EXISTING PHOTOGRAPHS

SHEET NUMBER

A2.0

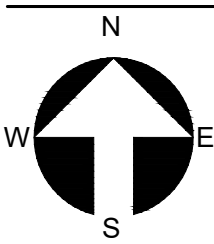

ARC-23-140
ZON-23-118



PREVIOUSLY PROPOSED PROPOSED SOUTH ELEVATION

SCALE: 1/4" = 1'



SCALE: 1/4" = 1'



SCALE: 1/4" = 1'



PREVIOUSY PROPOSED LANDSCAPE SOUTH ELEVATION

SCALE: 1/4" = 1'

Bartholemew + Partners

ARCHITECTURE AND DESIGN
PROGETTO DI ARCHITETTURA

THE PLAZA CENTER
251A ROYAL PALM WAY, PENTHOUSE 600A
PALM BEACH, FLORIDA 33480
T: 561 461 0108
F: 561 461 0108
FL LIC. #A230003943
BARTHOLEMEWPARTNERS.COM

CONSULTANTS

ES SOLUTIONS
STRUCTURAL ENGINEER
ADDRESS: 170 NE 2ND ST, P.O. BOX #1737
BOCA RATON, FL
PHONE: 561 201 0190
E-MAIL: TIENTI@ES-ENGINEERS.COM

ANDERSON CARR CONSTRUCTION
CONTRACTOR
ADDRESS: 501 S OLIVE AVE
WEST PALM BEACH, FL 33401
PHONE: 561 433 1861
E-MAIL: JBRANTY@ANDERSONCARRCONSTRUCTION.COM

FAC CONSULTING
MEP ENGINEERS
ADDRESS: 3001 LOCK ROAD SUITE #302
DEERFIELD BEACH, FLORIDA 33442
PHONE: 561 351 5200 EXT. 302
E-MAIL: UAFRATE@FACCONSULTING.COM

ENVIRONMENT DESIGN GROUP
LANDSCAPE ARCHITECT
136 N COUNTY ROAD, SUITE 20-B
PALM BEACH, FL 33460
PHONE: 561 832 4600
E-MAIL: DUSTING@ENVIRONMENTDESIGNGROUP.COM

NOT FOR CONSTRUCTION

KYLE B FANT ARCHITECT # AR99255
INTERIOR DESIGNER # ID6422
AIA # 30425933 NCARB # 87929

Revisions:

CONTRACTOR: THESE DRAWINGS ARE THE PROPERTY OF BARTHOLEMEW + PARTNERS. ANY REUSE, REPRODUCTION, OR MODIFICATION OF THESE DRAWINGS WITHOUT THE WRITTEN PERMISSION OF BARTHOLEMEW + PARTNERS IS STRICTLY PROHIBITED. THE CLIENT AND THEIR AGENTS SHALL BE RESPONSIBLE FOR OBTAINING ALL NECESSARY PERMITS AND APPROVALS FROM THE APPROPRIATE AGENCIES. THE CLIENT AND THEIR AGENTS SHALL BE RESPONSIBLE FOR OBTAINING ALL NECESSARY PERMITS AND APPROVALS FROM THE APPROPRIATE AGENCIES. THE CLIENT AND THEIR AGENTS SHALL BE RESPONSIBLE FOR OBTAINING ALL NECESSARY PERMITS AND APPROVALS FROM THE APPROPRIATE AGENCIES.

Project no: 23.03.121
Date: 08.01.23
Drawn by: V. Antico
Project Manager: K. Fant

2278 IBIS ISLE ROAD E
PALM BEACH, FL 33480

2278 IBIS ISLE ROAD E
PALM BEACH, FL 33480

SHEET NAME

COLOR PROPOSED
ELEVATIONS

SHEET NUMBER

A2.0.3

ARC-23-140
ZON-23-118



CURRENTLY PROPOSED LANDSCAPE SOUTH ELEVATION

SCALE: 1/4" = 1'

Bartholemew
+ Partners

ARCHITECTURE AND DESIGN
PROGETTO DI ARCHITETTURA

THE PLAZA CENTER
251A ROYAL PALM WAY, PENTHOUSE 600A
PALM BEACH, FLORIDA 33480
T: 561 461 0108
F: 561 461 0108
FL LIC. #A200003943
BARTHOLEMEWPARTNERS.COM

CONSULTANTS

ES SOLUTIONS
STRUCTURAL ENGINEER
ADDRESS: 170 NE 2ND ST, P.O. BOX #1737
BOCA RATON, FL
PHONE: 561 201 0190
E-MAIL: TIENTI@ES-ENGINEERS.COM

ANDERSON CARR CONSTRUCTION
CONTRACTOR
ADDRESS: 501 S OLIVE AVE
WEST PALM BEACH, FL 33401
PHONE: 561 433 1861
E-MAIL: JBRANTY@ANDERSONCARRCONSTRUCTION.COM

FAC CONSULTING
MEP ENGINEERS
ADDRESS: 300 LOCK ROAD SUITE #302
DEERFIELD BEACH, FLORIDA 33442
PHONE: 561 351 5200 EXT. 302
E-MAIL: UAFRATE@FACCONSULTING.COM

ENVIRONMENT DESIGN GROUP
LANDSCAPE ARCHITECT
136 N COUNTY ROAD, SUITE 20-B
PALM BEACH, FL 33480
PHONE: 561 832 4600
E-MAIL: DUSTIN@ENVIRONMENTDESIGNGROUP.COM

NOT FOR CONSTRUCTION

KYLE B FANT ARCHITECT # A989255
INTERIOR DESIGNER # ID6422
AIA # 30425933 NCARB # 87929

Revisions:

CONTRACTOR: THESE DRAWINGS ARE THE PROPERTY OF BARTHOLEMEW + PARTNERS. ANY REUSE, REPRODUCTION, OR MODIFICATION OF THESE DRAWINGS WITHOUT THE WRITTEN PERMISSION OF BARTHOLEMEW + PARTNERS IS PROHIBITED. THE CLIENT AND THEIR AGENTS EXPRESSLY WAIVE ANY RIGHTS OR REMEDIES UNDER ANY APPLICABLE LAW OR CONTRACT TO THE EXTENT THAT SUCH WAIVER IS NECESSARY TO ENFORCE THIS AGREEMENT.

Project no: 23.03.121
Date: 08.01.23
Drawn by: V. Antico
Project Manager: K. Fant

2278 IBIS ISLE ROAD E
PALM BEACH, FL 33480

2278 IBIS ISLE ROAD E
PALM BEACH, FL 33480

SHEET NAME

COLOR PROPOSED
ELEVATIONS

SHEET NUMBER

A2.0.4

ARC-23-140
ZON-23-118



PREVIOUSLY PROPOSED STREETVIEW SOUTH ELEVATION

SCALE: 1/4" = 1'

Bartholemew
+ Partners

ARCHITECTURE AND DESIGN
PROGETTO DI ARCHITETTURA

THE PLAZA CENTER
251A ROYAL PALM WAY, PENTHOUSE 600A
PALM BEACH, FLORIDA 33480
T: 561 461 0108
F: 561 461 0108
FL LIC. #A200003943
BARTHOLEMWPARTNERS.COM

CONSULTANTS

ES SOLUTIONS
STRUCTURAL ENGINEER
ADDRESS: 170 NE 2ND ST, P.O. BOX #1737
BOCA RATON, FL
PHONE: 561-251-0190
E-MAIL: TRENT@ES-ENGINEERS.COM

ANDERSON CARR CONSTRUCTION
CONTRACTOR
ADDRESS: 201 S OLIVE AVE
WEST PALM BEACH, FL 33401
PHONE: 561-433-1861
E-MAIL: JBRANTY@ANDERSONCARRCONSTRUCTION.COM

FAC CONSULTING
MEP ENGINEERS
ADDRESS: 300 LOCK ROAD SUITE #302
DEERFIELD BEACH, FLORIDA 33442
PHONE: 561-351-5235 EXT. 302
E-MAIL: UAFRAT@FACCONSULTING.COM

ENVIRONMENT DESIGN GROUP
LANDSCAPE ARCHITECT
136 N COUNTY ROAD, SUITE 20-B
PALM BEACH, FL 33480
PHONE: 561-832-4600
E-MAIL: DUSTING@ENVIRONMENTDESIGNGROUP.COM

NOT FOR CONSTRUCTION

KYLE B FANT ARCHITECT # A989255
INTERIOR DESIGNER # 106422
AIA # 30425933 NCARB # 87929

Revisions:

CONTRACTOR: THESE DRAWINGS ARE THE PROPERTY OF BARTHOLEMEW + PARTNERS. ANY REUSE, REPRODUCTION, OR MODIFICATION OF THESE DRAWINGS WITHOUT THE WRITTEN PERMISSION OF BARTHOLEMEW + PARTNERS IS PROHIBITED. THE CLIENT AND THEIR AGENTS EXPRESSLY RELEASE BARTHOLEMEW + PARTNERS FROM ANY AND ALL LIABILITY FOR ANY AND ALL DAMAGES, INCLUDING REASONABLE ATTORNEY'S FEES, THAT MAY BE INCURRED BY THE CLIENT OR THEIR AGENTS AS A RESULT OF ANY SUCH REUSE, REPRODUCTION, OR MODIFICATION OF THESE DRAWINGS.

ENVIRONMENTAL CONSTRUCTION: THE FIRM HAS BEEN ADVISED BY THE CLIENT THAT THE PROJECT IS NOT A HISTORICALLY SIGNIFICANT PROPERTY AND THAT A HISTORIC PRESERVATION STUDY IS NOT REQUIRED. THE FIRM HAS CONDUCTED VISUAL ANALYSIS AND HAS DETERMINED THAT THE PROPOSED DEVELOPMENT IS NOT VISUALLY OBTRUSIVE AND WILL NOT ADVERSELY AFFECT THE HISTORIC CHARACTER OF THE AREA. THE FIRM HAS THEREFORE PREPARED THESE DRAWINGS WITHOUT THE NEED FOR A HISTORIC PRESERVATION STUDY.

Project no: 23.03.121
Date: 08.01.23
Drawn by: V. Antico
Project Manager: K. Fant

2278 IBIS ISLE ROAD E
PALM BEACH, FL 33480

2278 IBIS ISLE ROAD E
PALM BEACH, FL 33480

SHEET NAME

COLOR PROPOSED
ELEVATIONS

SHEET NUMBER

A2.0.5

ARC-23-140
ZON-23-118



CURRENTLY PROPOSED STREETVIEW SOUTH ELEVATION

SCALE: 1/4" = 1'

Bartholemew + Partners

ARCHITECTURE AND DESIGN
PROGETTO DI ARCHITETTURA

THE PLAZA CENTER
251A ROYAL PALM WAY, PENTHOUSE 600A
PALM BEACH, FLORIDA 33480
T: 561 461 0108
F: 561 461 0108
FL LIC. #A200003943
BARTHOLEMWPARTNERS.COM

CONSULTANTS

ES SOLUTIONS
STRUCTURAL ENGINEER
ADDRESS: 170 NE 2ND ST, P.O. BOX #1737
BOCA RATON, FL
PHONE: 561-251-0190
E-MAIL: TIENTI@ES-ENGINEERS.COM

ANDERSON CARR CONSTRUCTION
CONTRACTOR
ADDRESS: 201 S OLIVE AVE
WEST PALM BEACH, FL 33401
PHONE: 561-833-1861
E-MAIL: JBRANTY@ANDERSONCARRCONSTRUCTION.COM

FAC CONSULTING
MEP ENGINEERS
ADDRESS: 300 LOCK ROAD SUITE #302
DEERFIELD BEACH, FLORIDA 33442
PHONE: 561-351-5235 EXT. 302
E-MAIL: UAFRATE@FACCONSULTING.COM

ENVIRONMENT DESIGN GROUP
LANDSCAPE ARCHITECT
136 N COUNTY ROAD, SUITE 20-B
PALM BEACH, FL 33480
PHONE: 561-832-4600
E-MAIL: DUSTING@ENVIRONMENTDESIGNGROUP.COM

NOT FOR CONSTRUCTION

KYLE B FANT ARCHITECT # A989255
INTERIOR DESIGNER # ID6422
AIA # 30425933 NCARB # 87929

Revisions:

CONTRACTOR: THESE DRAWINGS ARE THE PROPERTY OF BARTHOLEMEW + PARTNERS. ANY REPRODUCTION OR USE OF THESE DRAWINGS WITHOUT THE WRITTEN PERMISSION OF BARTHOLEMEW + PARTNERS IS PROHIBITED. THE CLIENT AND THEIR AGENTS EXPRESSLY RELEASE BARTHOLEMEW + PARTNERS FROM ANY AND ALL LIABILITY FOR ANY AND ALL DAMAGES, INCLUDING REASONABLE ATTORNEY'S FEES, THAT MAY BE INCURRED BY THE CLIENT OR THEIR AGENTS IN CONNECTION WITH THE USE OF THESE DRAWINGS. THE CLIENT AND THEIR AGENTS EXPRESSLY RELEASE BARTHOLEMEW + PARTNERS FROM ANY AND ALL LIABILITY FOR ANY AND ALL DAMAGES, INCLUDING REASONABLE ATTORNEY'S FEES, THAT MAY BE INCURRED BY THE CLIENT OR THEIR AGENTS IN CONNECTION WITH THE USE OF THESE DRAWINGS.

Project no: 23.03.121
Date: 08.01.23
Drawn by: V. Antico
Project Manager: K. Fant

2278 IBIS ISLE ROAD E
PALM BEACH, FL 33480

2278 IBIS ISLE ROAD E
PALM BEACH, FL 33480

SHEET NAME

COLOR PROPOSED
ELEVATIONS

SHEET NUMBER

A2.0.6

ARC-23-140
ZON-23-118



SCALE: 1/4" = 1'



SCALE: 1/4" = 1'





PREVIOUSLY PROPOSED COLOR NORTH ELEVATION

SCALE: 1/4" = 1'



CURRENTLY PROPOSED COLOR NORTH ELEVATION (NO CHANGE)

SCALE: 1/4" = 1'

Bartholemew + Partners

ARCHITECTURE AND DESIGN
PROGETTO DI ARCHITETTURA

THE PLAZA CENTER
251A ROYAL PALM WAY, PENTHOUSE 600A
PALM BEACH, FLORIDA 33480
T: 561 461 0108
F: 561 461 0106
FL LIC. # AA26003943

BARTHOLEMEWPARTNERS.COM

CONSULTANTS

ES SOLUTIONS
STRUCTURAL ENGINEER
ADDRESS: 170 NE 2ND ST, P.O. BOX #1737
BOCA RATON, FL
PHONE: 561-201-0190
E-MAIL: TRENT@ES-ENGINEERS.COM

ANDERSON CARR CONSTRUCTION
CONTRACTOR
ADDRESS: 521 S OLIVE AVE.
WEST PALM BEACH, FL 33401
PHONE: 561-833-1661
E-MAIL: JBANTING@ANDERSONCARRCONSTRUCTION.COM

F&E CONSULTING
MEP ENGINEERS
ADDRESS: 300 LOCK ROAD SUITE #302
DEERFIELD BEACH, FLORIDA 33442
PHONE: 561-391-9292 EXT. 302
E-MAIL: U1AFRATE@FAECONSULTING.COM

ENVIRONMENT DESIGN GROUP
LANDSCAPE ARCHITECT
139 N COUNTY ROAD, SUITE 20-B
PALM BEACH, FL 33480
PHONE: 561-832-4600
E-MAIL: DUSTING@ENVIRONMENTDESIGNGROUP.COM

NOT FOR CONSTRUCTION

KYLE B FANT ARCHITECT # AR99255
INTERIOR DESIGNER # ID6422
AIA # 30425933 NCARB # 87929

Revisions

Copyright 2010. These drawings are the instrument of service to the architect and are not to be reproduced or used for any design arrangements and plans indicated or represented by these drawings are owned by and the property of EarthHoleNew + Partners, and were created, evolved and developed for use on and in connection with this project. None of such ideas, designs, arrangements or plans shall be used by or disclosed to any person, firm or corporation without the written permission of EarthHoleNew + Partners.

Project no: 23.03.121
Date: 08.01.23
Drawn by: V. Antico
Project Manager: K. Fant

2278 IBIS ISLE ROAD E
PALM BEACH, FL 33480

2278 IBIS ISLE ROAD E
PALM BEACH, FL 33480

SHEET NAME

**COLOR PROPOSED
ELEVATIONS**

SHEET NUMBER

A2.1.2

ARC-23-140
ZON-23-118



PREVIOUSLY PROPOSED LANDSCAPE NORTH ELEVATION

SCALE: 1/4" = 1'

Bartholemew + Partners

ARCHITECTURE AND DESIGN
PROGETTO DI ARCHITETTURA

THE PLAZA CENTER
251A ROYAL PALM WAY, PENTHOUSE 600A
PALM BEACH, FLORIDA 33480
T: 561 461 0108
F: 561 461 0108
FL LIC. #A230003943
BARTHOLEMEWPARTNERS.COM

CONSULTANTS

ES SOLUTIONS
STRUCTURAL ENGINEER
ADDRESS: 170 NE 2ND ST, P.O. BOX #1737
BOCA RATON, FL
PHONE: 561-251-0195
E-MAIL: TRENT@ES-ENGINEERS.COM

ANDERSON CARR CONSTRUCTION
CONTRACTOR
ADDRESS: 201 S OLIVE AVE
WEST PALM BEACH, FL 33401
PHONE: 561-433-1861
E-MAIL: JBANTY@ANDERSONCARRCONSTRUCTION.COM

FAC CONSULTING
MEP ENGINEERS
ADDRESS: 300 LOCK ROAD SUITE #302
DEERFIELD BEACH, FLORIDA 33442
PHONE: 561-351-5200 EXT. 302
E-MAIL: UAFRATE@FACCONSULTING.COM

ENVIRONMENT DESIGN GROUP
LANDSCAPE ARCHITECT
136 N COUNTY ROAD, SUITE 20-B
PALM BEACH, FL 33480
PHONE: 561-832-4600
E-MAIL: DUSTIN@ENVIRONMENTDESIGNGROUP.COM

NOT FOR CONSTRUCTION

KYLE B FANT ARCHITECT # A989255
INTERIOR DESIGNER # ID6422
AIA # 30425933 NCARB # 87929

Revisions:

CONTRACTOR: THESE DRAWINGS ARE THE PROPERTY OF BARTHOLEMEW + PARTNERS. ANY REUSE, REPRODUCTION, OR MODIFICATION OF THESE DRAWINGS WITHOUT THE WRITTEN PERMISSION OF BARTHOLEMEW + PARTNERS IS PROHIBITED. THE CLIENT AND THEIR AGENTS EXPRESSLY RELEASE BARTHOLEMEW + PARTNERS FROM ANY AND ALL LIABILITY FOR ANY AND ALL DAMAGES, INCLUDING REASONABLE ATTORNEY'S FEES, THAT MAY BE INCURRED BY THE CLIENT OR THEIR AGENTS AS A RESULT OF THE USE OF THESE DRAWINGS. THE CLIENT AND THEIR AGENTS EXPRESSLY RELEASE BARTHOLEMEW + PARTNERS FROM ANY AND ALL LIABILITY FOR ANY AND ALL DAMAGES, INCLUDING REASONABLE ATTORNEY'S FEES, THAT MAY BE INCURRED BY THE CLIENT OR THEIR AGENTS AS A RESULT OF THE USE OF THESE DRAWINGS. THE CLIENT AND THEIR AGENTS EXPRESSLY RELEASE BARTHOLEMEW + PARTNERS FROM ANY AND ALL LIABILITY FOR ANY AND ALL DAMAGES, INCLUDING REASONABLE ATTORNEY'S FEES, THAT MAY BE INCURRED BY THE CLIENT OR THEIR AGENTS AS A RESULT OF THE USE OF THESE DRAWINGS.

Project no: 23.03.121
Date: 08.01.23
Drawn by: V. Antico
Project Manager: K. Fant

2278 IBIS ISLE ROAD E
PALM BEACH, FL 33480

2278 IBIS ISLE ROAD E
PALM BEACH, FL 33480

SHEET NAME

COLOR PROPOSED
ELEVATIONS

SHEET NUMBER

A2.1.3

ARC-23-140
ZON-23-118



CURRENTLY PROPOSED LANDSCAPE NORTH ELEVATION

SCALE: 1/4" = 1'

Bartholemew + Partners

ARCHITECTURE AND DESIGN
PROGETTO DI ARCHITETTURA

THE PLAZA CENTER
251A ROYAL PALM WAY, PENTHOUSE 600A
PALM BEACH, FLORIDA 33480
T: 561 461 0108
F: 561 461 0108
FL LIC. #A200003943
BARTHOLEMEWPARTNERS.COM

CONSULTANTS

ES SOLUTIONS
STRUCTURAL ENGINEER
ADDRESS: 170 NE 2ND ST, P.O. BOX #1737
BOCA RATON, FL
PHONE: 561-201-0190
E-MAIL: TRENT@ES-ENGINEERS.COM

ANDERSON CARR CONSTRUCTION
CONTRACTOR
ADDRESS: 201 S OLIVE AVE
WEST PALM BEACH, FL 33401
PHONE: 561-433-1861
E-MAIL: JBANTY@ANDERSONCARRCONSTRUCTION.COM

FAC CONSULTING
MEP ENGINEERS
ADDRESS: 300 LOCK ROAD SUITE #302
DEERFIELD BEACH, FLORIDA 33442
PHONE: 561-351-0200 EXT. 302
E-MAIL: UAFRATE@FACCONSULTING.COM

ENVIRONMENT DESIGN GROUP
LANDSCAPE ARCHITECT
136 N COUNTY ROAD, SUITE 20-B
PALM BEACH, FL 33480
PHONE: 561-832-4600
E-MAIL: DUSTIN@ENVIRONMENTDESIGNGROUP.COM

NOT FOR CONSTRUCTION

KYLE B FANT ARCHITECT # AR09255
INTERIOR DESIGNER # ID6422
AIA # 30425933 NCARB # 87929

Revisions:

CONTRACTOR: THESE DRAWINGS ARE THE PROPERTY OF BARTHOLEMEW + PARTNERS. ANY REUSE, REPRODUCTION, OR MODIFICATION OF THESE DRAWINGS WITHOUT THE WRITTEN PERMISSION OF BARTHOLEMEW + PARTNERS IS PROHIBITED. THE CLIENT AND THEIR AGENTS EXPRESSLY RELEASE BARTHOLEMEW + PARTNERS FROM ANY AND ALL LIABILITY FOR ANY AND ALL DAMAGES, INCLUDING REASONABLE ATTORNEY'S FEES, THAT MAY BE INCURRED BY THE CLIENT OR THEIR AGENTS IN CONNECTION WITH THE USE OF THESE DRAWINGS. THE CLIENT AND THEIR AGENTS EXPRESSLY RELEASE BARTHOLEMEW + PARTNERS FROM ANY AND ALL LIABILITY FOR ANY AND ALL DAMAGES, INCLUDING REASONABLE ATTORNEY'S FEES, THAT MAY BE INCURRED BY THE CLIENT OR THEIR AGENTS IN CONNECTION WITH THE USE OF THESE DRAWINGS. THE CLIENT AND THEIR AGENTS EXPRESSLY RELEASE BARTHOLEMEW + PARTNERS FROM ANY AND ALL LIABILITY FOR ANY AND ALL DAMAGES, INCLUDING REASONABLE ATTORNEY'S FEES, THAT MAY BE INCURRED BY THE CLIENT OR THEIR AGENTS IN CONNECTION WITH THE USE OF THESE DRAWINGS.

Project no: 23.03.121
Date: 08.01.23
Drawn by: V. Antico
Project Manager: K. Fant

2278 IBIS ISLE ROAD E
PALM BEACH, FL 33480

2278 IBIS ISLE ROAD E
PALM BEACH, FL 33480

SHEET NAME

COLOR PROPOSED
ELEVATIONS

SHEET NUMBER

A2.1.4

ARC-23-140
ZON-23-118