



PROPOSED NORTH GARDEN COLORED ELEVATION

SCALE: 1/4" = 1'

Bartholemew + Partners

ARCHITECTURE AND DESIGN
PROGETTO DI ARCHITETTURA

THE PLAZA CENTER
251A ROYAL PALM WAY,
PENTHOUSE 600A
PALM BEACH, FLORIDA 33480
T: 561 481 0108
F: 561 481 0108
FL LIC. # AA26003943

BARTHOLEMEWPARTNERS.COM

CONSULTANTS

ALLEY, MAAS, ROGERS, AND LINDSAY P.A
ATTORNEY
ADDRESS: 340 ROYAL POINCIANA WAY, SUITE 321
PALM BEACH, FLORIDA 33480
PHONE: 561-659-1770
E-MAIL: TIM.HANLON@AMRL.COM

ES SOLUTIONS
STRUCTURAL ENGINEER
ADDRESS: 170 NE 2ND ST, P.O. BOX #1737
BOCA RATON, FL
PHONE: 561-201-0190
E-MAIL: TRENT@ES-ENGINEERS.COM

FAE CONSULTING
MEP ENGINEERS
ADDRESS: 300 LOCK ROAD SUITE #302
DEERFIELD BEACH, FLORIDA 33442
PHONE: 561-381-2002 EXT. 302
E-MAIL: UAFRATE@FAECONSULTING.COM

GRUBER CONSULTING ENGINEERS
CIVIL ENGINEER
ADDRESS: 2475 MERCER AVE
WEST PALM BEACH, FL 33411
PHONE: 561-512-2811
E-MAIL: CHAD@GRUBERENGINEERS.COM

ENVIRONMENT DESIGN GROUP
LANDSCAPE ARCHITECT
139 N COUNTY ROAD, SUITE 20-B
PALM BEACH, FL 33480
PHONE: 561-832-4600
E-MAIL: DUSTIN@ENVIRONMENTDESIGNGROUP.COM

KYLE B FANT ARCHITECT # AR09255
INTERIOR DESIGNER # 034622
AIA # 30425933 NCARB # 87509

Revisions:

CONCEPT SET - THESE DRAWINGS ARE THE INSTRUMENT OF SERVICE TO THE PROJECT. THEY ARE THE PROPERTY OF BARTHOLEMEW + PARTNERS. ANY REUSE, REPRODUCTION, OR MODIFICATION OF THESE DRAWINGS WITHOUT THE WRITTEN PERMISSION OF BARTHOLEMEW + PARTNERS IS PROHIBITED. ANY REUSE, REPRODUCTION, OR MODIFICATION OF THESE DRAWINGS WITHOUT THE WRITTEN PERMISSION OF BARTHOLEMEW + PARTNERS IS PROHIBITED.

CONSTRUCTION ADMINISTRATION, AS THE TERMS SPECIFICALLY UNDERSTOOD, AND THAT A PROFESSIONAL ENGINEER OR ARCHITECT IS REQUIRED TO REVIEW AND SIGN OFF ON ALL CONSTRUCTION DOCUMENTS. THE CLIENT AGREES TO INDEMNIFY AND HOLD BARTHOLEMEW + PARTNERS HARMLESS FROM AND AGAINST ALL SUCH CLAIMS, DAMAGES, LOSSES, AND EXPENSES, INCLUDING REASONABLE ATTORNEY'S FEES, INCURRED BY THE CLIENT AND THEIR AGENTS, EMPLOYEES, OR SUBCONTRACTORS.

Project no: 23.02.114
Date: 10.25.23
Drawn by: V. Antico
Project Manager: K. Fant

GEORGE & JOYCE MYKONIATIS
129 CHILEAN AVE

Project Address:
129 Chilean Ave,
Palm Beach, FL 33480

SHEET NAME

PROPOSED NORTH
COLORED ELEVATION
WITH LANDSCAPE

SHEET NUMBER

A3.3.3



PROPOSED NORTH GARDEN COLORED ELEVATION WITH LANDSCAPE

SCALE: 1/4" = 1'

Bartholemew
+ Partners

ARCHITECTURE AND DESIGN
PROGETTO DI ARCHITETTURA

THE PLAZA CENTER
251A ROYAL PALM WAY,
PENTHOUSE 600A
PALM BEACH, FLORIDA 33480
T: 561 481 0108
F: 561 481 0108
FL LIC. # AA26003943

BARTHOLEMWPARTNERS.COM

CONSULTANTS

ALLEY, MAAS, ROGERS, AND LINDSAY P.A
ATTORNEY
ADDRESS: 340 ROYAL POINCIANA WAY, SUITE 321
PALM BEACH, FLORIDA 33480
PHONE: 561-659-1770
E-MAIL: TIM.HANLON@AMRL.COM

ES SOLUTIONS
STRUCTURAL ENGINEER
ADDRESS: 170 NE 2ND ST, P.O. BOX #1737
BOCA RATON, FL
PHONE: 561-201-0190
E-MAIL: TRENT@ES-ENGINEERS.COM

FAE CONSULTING
MEP ENGINEERS
ADDRESS: 300 LOCK ROAD SUITE #302
DEERFIELD BEACH, FLORIDA 33442
PHONE: 561-381-2002 EXT. 302
E-MAIL: UAFRATE@FAECONSULTING.COM

GRUBER CONSULTING ENGINEERS
CIVIL ENGINEER
ADDRESS: 2475 MERCER AVE
WEST PALM BEACH, FL 33411
PHONE: 561-312-2811
E-MAIL: CHAD@GRUBERENGINEERS.COM

ENVIRONMENT DESIGN GROUP
LANDSCAPE ARCHITECT
139 N COUNTY ROAD, SUITE 20-B
PALM BEACH, FL 33480
PHONE: 561-832-4600
E-MAIL: DUSTIN@ENVIRONMENTDESIGNGROUP.COM

KYLE B FANT ARCHITECT # AR99255
INTERIOR DESIGNER # 034622
AIA # 30425933 NCARB # 875029

Revisions:

CONCEPT DESIGN - THESE DRAWINGS ARE THE INSTRUMENT OF SERVICE TO THE PROJECT. THEY ARE THE PROPERTY OF BARTHOLEMEW + PARTNERS. ANY REUSE, REPRODUCTION, OR MODIFICATION OF THESE DRAWINGS WITHOUT THE WRITTEN PERMISSION OF BARTHOLEMEW + PARTNERS IS PROHIBITED. ANY REUSE, REPRODUCTION, OR MODIFICATION OF THESE DRAWINGS WITHOUT THE WRITTEN PERMISSION OF BARTHOLEMEW + PARTNERS IS PROHIBITED.

CONSTRUCTION ADMINISTRATION - AS THE TERMS SPECIFICALLY UNDERSTOOD, AND THAT BARTHOLEMEW + PARTNERS SHALL BE RESPONSIBLE FOR MONITORING AND INSPECTING THE CONSTRUCTION OF THE PROJECT TO INSURE THAT THE PROJECT IS CONSTRUCTED IN ACCORDANCE WITH THE DESIGN AND SPECIFICATIONS. BARTHOLEMEW + PARTNERS SHALL BE RESPONSIBLE FOR MONITORING AND INSPECTING THE CONSTRUCTION OF THE PROJECT TO INSURE THAT THE PROJECT IS CONSTRUCTED IN ACCORDANCE WITH THE DESIGN AND SPECIFICATIONS. BARTHOLEMEW + PARTNERS SHALL BE RESPONSIBLE FOR MONITORING AND INSPECTING THE CONSTRUCTION OF THE PROJECT TO INSURE THAT THE PROJECT IS CONSTRUCTED IN ACCORDANCE WITH THE DESIGN AND SPECIFICATIONS.

Project no: 23.02.114
Date: 10.25.23
Drawn by: V. Antico
Project Manager: K. Fant

GEORGE & JOYCE MYKONIATIS
129 CHILEAN AVE

Project Address:
129 Chilean Ave,
Palm Beach, FL 33480

SHEET NAME

PROPOSED NORTH
COLORED ELEVATION
WITH LANDSCAPE

SHEET NUMBER

A3.3.4

ARC-23-161
ZON-24-006



PROPOSED NORTH GARDEN COLORED ELEVATION WITH LANDSCAPE & SITE

SCALE: 1/4" = 1'

Bartholemew + Partners

ARCHITECTURE AND DESIGN
PROGETTO DI ARCHITETTURA

THE PLAZA CENTER
251A ROYAL PALM WAY,
PENTHOUSE 600A
PALM BEACH, FLORIDA 33480
T: 561 481 0108
F: 561 481 0108
FL LIC. # AA26003943

BARTHOLEMEWPARTNERS.COM

CONSULTANTS

ALLEY, MAAS, ROGERS, AND LINDSAY P.A
ATTORNEY
ADDRESS: 340 ROYAL POINCIANA WAY, SUITE 321
PALM BEACH, FLORIDA 33480
PHONE: 561-659-1770
E-MAIL: TIM.HANLON@AMRL.COM

ES SOLUTIONS
STRUCTURAL ENGINEER
ADDRESS: 170 NE 2ND ST, P.O. BOX #1737
BOCA RATON, FL
PHONE: 561-201-0190
E-MAIL: TRENT@ES-ENGINEERS.COM

FAE CONSULTING
MEP ENGINEERS
ADDRESS: 300 LOCK ROAD SUITE #302
DEERFIELD BEACH, FLORIDA 33442
PHONE: 561-381-8202 EXT. 302
E-MAIL: UAFRATE@FAECONSULTING.COM

GRUBER CONSULTING ENGINEERS
CIVIL ENGINEER
ADDRESS: 2475 MERCER AVE
WEST PALM BEACH, FL 33411
PHONE: 561-532-2811
E-MAIL: CHAD@GRUBERENGINEERS.COM

ENVIRONMENT DESIGN GROUP
LANDSCAPE ARCHITECT
139 N COUNTY ROAD, SUITE 20-B
PALM BEACH, FL 33480
PHONE: 561-832-4600
E-MAIL: DUSTIN@ENVIRONMENTDESIGNGROUP.COM

KYLE B FANT ARCHITECT # AR92255
INTERIOR DESIGNER # 034622
AIA # 30425933 NCARB # 875029

Revisions:

CONSENT: SEE - THESE DRAWINGS ARE THE INSTRUMENT OF SERVICE TO THE PROJECT. THEY ARE THE PROPERTY OF BARTHOLEMEW + PARTNERS. ANY REUSE, REPRODUCTION, OR MODIFICATION OF THESE DRAWINGS WITHOUT THE WRITTEN PERMISSION OF BARTHOLEMEW + PARTNERS IS PROHIBITED. ANY REUSE, REPRODUCTION, OR MODIFICATION OF THESE DRAWINGS WITHOUT THE WRITTEN PERMISSION OF BARTHOLEMEW + PARTNERS IS PROHIBITED.

CONSTRUCTION ADMINISTRATION: AS THE TERMS SPECIFICALLY UNDERSTOOD, AND THAT A PROFESSIONAL ENGINEER OR ARCHITECT IS REQUIRED TO REVIEW AND SIGN OFF ON ALL CONSTRUCTION DOCUMENTS. THE CLIENT AGREES TO INDEMNIFY AND HOLD BARTHOLEMEW + PARTNERS HARMLESS FROM ANY AND ALL CLAIMS, DAMAGES, LOSSES, AND EXPENSES, INCLUDING REASONABLE ATTORNEY'S FEES, INCURRED BY THE CLIENT AND THEIR AGENTS, EMPLOYEES, OR SUBCONTRACTORS.

Project no: 23.02.114
Date: 10.25.23
Drawn by: V. Antico
Project Manager: K. Fant

GEORGE & JOYCE MYKONIATIS
129 CHILEAN AVE

Project Address:
129 Chilean Ave,
Palm Beach, FL 33480

SHEET NAME

PROPOSED NORTH
COLORED ELEVATION
WITH LANDSCAPE

SHEET NUMBER

A3.3.5

ARC-23-161
ZON-24-006

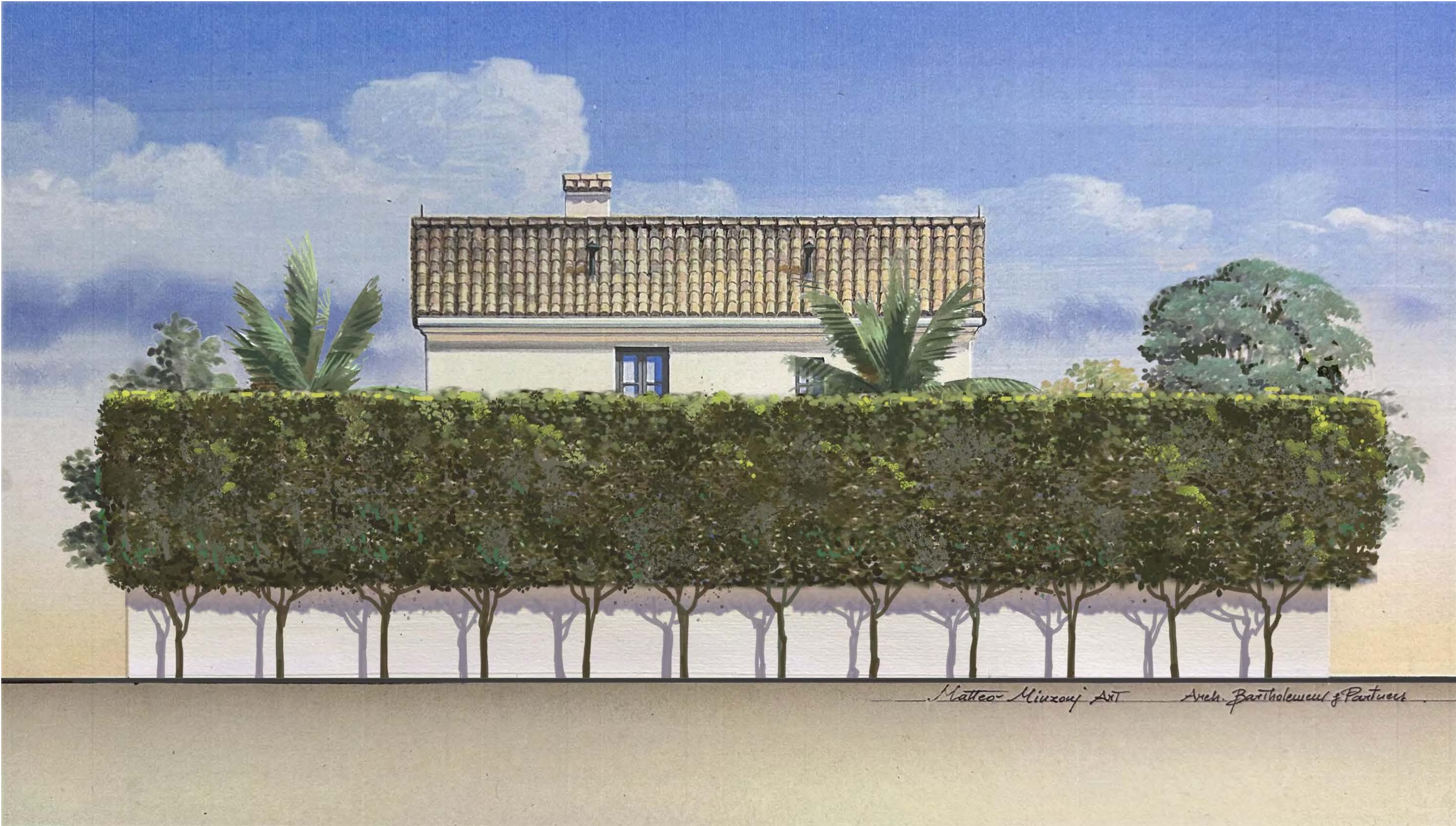

PROPOSED NORTH GARDEN COLORED ELEVATION WITH LANDSCAPE & SITE

SCALE: 1/4" = 1'

Bartholemew + Partners

ARCHITECTURE AND DESIGN
PROGETTO DI ARCHITETTURA

THE PLAZA CENTER
251A ROYAL PALM WAY,
PENTHOUSE 600A
PALM BEACH, FLORIDA 33480
T: 561 481 0108
F: 561 481 0108
FL LIC. # AA26003943

BARTHOLEMEWPARTNERS.COM

CONSULTANTS

ALLEY, MAAS, ROGERS, AND LINDSAY P.A
ATTORNEY
ADDRESS: 340 ROYAL POINCIANA WAY, SUITE 321
PALM BEACH, FLORIDA 33480
PHONE: 561-659-1770
E-MAIL: TIM.HANLON@AMRL.COM

ES SOLUTIONS
STRUCTURAL ENGINEER
ADDRESS: 170 NE 2ND ST, P.O. BOX #1737
BOCA RATON, FL
PHONE: 561-201-0190
E-MAIL: TRENT@ES-ENGINEERS.COM

FAE CONSULTING
MEP ENGINEERS
ADDRESS: 300 LOCK ROAD SUITE #302
DEERFIELD BEACH, FLORIDA 33442
PHONE: 561-381-8202 EXT. 302
E-MAIL: UAFRATE@FAECONSULTING.COM

GRUBER CONSULTING ENGINEERS
CIVIL ENGINEER
ADDRESS: 2475 MERCER AVE
WEST PALM BEACH, FL 33411
PHONE: 561-532-2811
E-MAIL: CHAD@GRUBERENGINEERS.COM

ENVIRONMENT DESIGN GROUP
LANDSCAPE ARCHITECT
139 N COUNTY ROAD, SUITE 20-B
PALM BEACH, FL 33480
PHONE: 561-832-4600
E-MAIL: DUSTIN@ENVIRONMENTDESIGNGROUP.COM

KYLE B FANT ARCHITECT # AR99255
INTERIOR DESIGNER # 034622
AIA # 30425933 NCARB # 87509

Revisions:

CONCEPT DESIGN: THESE DRAWINGS ARE THE INSTRUMENT OF SERVICE TO THE PROJECT. THEY ARE THE PROPERTY OF BARTHOLEMEW + PARTNERS. ALL RIGHTS RESERVED. ANY REUSE OR REPRODUCTION OF THESE DRAWINGS WITHOUT THE WRITTEN PERMISSION OF BARTHOLEMEW + PARTNERS IS PROHIBITED. ANY REUSE OR REPRODUCTION OF THESE DRAWINGS WITHOUT THE WRITTEN PERMISSION OF BARTHOLEMEW + PARTNERS IS PROHIBITED. ANY REUSE OR REPRODUCTION OF THESE DRAWINGS WITHOUT THE WRITTEN PERMISSION OF BARTHOLEMEW + PARTNERS IS PROHIBITED.

CONSTRUCTION ADMINISTRATION: AS THE TERMS SPECIFICALLY UNDERSTOOD, AND THAT A PROFESSIONAL ENGINEER OR ARCHITECT IS REQUIRED TO REVIEW AND APPROVE ALL CONSTRUCTION DOCUMENTS. THE CLIENT AGREES TO INDEMNIFY AND HOLD BARTHOLEMEW + PARTNERS HARMLESS FROM AND AGAINST ALL CLAIMS, DAMAGES, LOSSES, AND EXPENSES, INCLUDING REASONABLE ATTORNEY'S FEES, INCURRED BY THE CLIENT AND THEIR AGENTS, EMPLOYEES, OR SUBCONTRACTORS.

Project no: 23.02.114
Date: 10.25.23
Drawn by: V. Antico
Project Manager: K. Fant

GEORGE & JOYCE MYKONIATIS
129 CHILEAN AVE

Project Address:
129 Chilean Ave,
Palm Beach, FL 33480

SHEET NAME

PROPOSED NORTH
COLORED ELEVATION
WITH LANDSCAPE

SHEET NUMBER

A3.3.6

ARC-23-161
ZON-24-006

ARCHITECTURE AND DESIGN
PROGETTO DI ARCHITETTURA

ARTHOLEMEWPARTNERS.COM

ES SOLUTIONS
STRUCTURAL ENGINEER
 ADDRESS: 170 NE 2ND ST, P.O. BOX #1737
 COCA RATON, FL
 PHONE: 561-201-0190
 E-MAIL: TRENT@ES-ENGINEERS.COM

GRUBER CONSULTING ENGINEERS
CIVIL ENGINEER
ADDRESS: 2475 MERCER AVE
WEST PALM BEACH, FL 33401
PHONE: 561-312-2041
E-MAIL: CHAD@GRUBERENGINEERS.COM

Revisions:

CONSTRUCTION ADMINISTRATION, AS THE TERM IS GENERALLY UNDERSTOOD, AND THAT BARTHOLOMEW + PARTNERS IS NOT CONTRACTED TO PROVIDE ARCHITECTURAL SERVICES DURING CONSTRUCTION, INCLUDING ON-SITE MONITORING, SITE VISITS, SHOP DRAWING REVIEW, DESIGN CLARIFICATION, ETC., THE CLIENT AGREES TO INDEMNIFY AND HOLD HARMLESS BARTHOLOMEW + PARTNERS FROM ANY LIABILITY ARISING FROM ACTS OR OMISSIONS IN THE PERFORMANCE OF S&B SERVICES DURING CONSTRUCTION BY THE CLIENT, AND THEIR AGENTS, EMPLOYEES, OR SUBCONTRACTORS.

GEORGE & JOYCE MYKONIATIS
129 CHILEAN AVE

HEET NAME

SHEET NUMBER

ARC-23-161
ZON-24-006

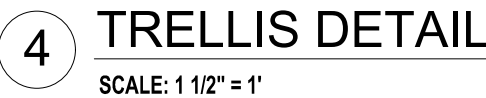
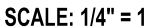



PROPOSED ENLARGED NORTH GARDEN COLORED DETAIL ELEVATION

Bartholemew
+ Partners

ARCHITECTURE AND DESIGN
PROGETTO DI ARCHITETTURA

THE PLAZA CENTER
251A ROYAL PALM WAY,
PENTHOUSE 600A
PALM BEACH, FLORIDA 33480
T: 561 481 0108
F: 561 481 0108
FL LIC. # AA26003943

BARTHOLEMEEWPARTNERS.COM

CONSULTANTS

ALLEY, MAAS, ROGERS, AND LINDSAY P.A
ATTORNEY
ADDRESS: 340 ROYAL POINCIANA WAY, SUITE 321
PALM BEACH, FLORIDA 33480
PHONE: 561-659-1770
E-MAIL: TIM.HANLON@AMRL.COM

ES SOLUTIONS
STRUCTURAL ENGINEER
ADDRESS: 170 NE 2ND ST, P.O. BOX #1737
BOCA RATON, FL
PHONE: 561-201-0190
E-MAIL: TRENT@ES-ENGINEERS.COM

FAE CONSULTING
MEP ENGINEERS
ADDRESS: 300 LOCK ROAD SUITE #302
DEERFIELD BEACH, FLORIDA 33442
PHONE: 561-381-8200 EXT. 302
E-MAIL: UAFRATE@FAECONSULTING.COM

GRUBER CONSULTING ENGINEERS
CIVIL ENGINEER
ADDRESS: 2475 MERCER AVE
WEST PALM BEACH, FL 33411
PHONE: 561-512-2811
E-MAIL: CHAD@GRUBERENGINEERS.COM

ENVIRONMENT DESIGN GROUP
LANDSCAPE ARCHITECT
139 N COUNTY ROAD, SUITE 20-B
PALM BEACH, FL 33480
PHONE: 561-832-4600
E-MAIL: DUSTIN@ENVIRONMENTDESIGNGROUP.COM

KYLE B FANT ARCHITECT # AR09225
INTERIOR DESIGNER # 034622
AIA # 30425933 NCARB # 875029

Revisions:

CONCEPT DESIGN: THESE DRAWINGS ARE THE INSTRUMENT OF SERVICE TO THE PROJECT. THEY ARE THE PROPERTY OF KYLE B. FANT ARCHITECT. ANY REVISIONS, AMENDMENTS, OR CHANGES TO THESE DRAWINGS MUST BE APPROVED BY KYLE B. FANT ARCHITECT. ANY REVISIONS, AMENDMENTS, OR CHANGES TO THESE DRAWINGS MUST BE APPROVED BY KYLE B. FANT ARCHITECT. ANY REVISIONS, AMENDMENTS, OR CHANGES TO THESE DRAWINGS MUST BE APPROVED BY KYLE B. FANT ARCHITECT.

CONSTRUCTION ADMINISTRATION: AS THE TERMS SPECIFICALLY UNDERSTOOD, AND THAT A PROFESSIONAL ENGINEER OR ARCHITECT IS REQUIRED TO REVIEW AND APPROVE ANY CHANGES TO THESE DRAWINGS. ANY CHANGES TO THESE DRAWINGS MUST BE APPROVED BY KYLE B. FANT ARCHITECT. ANY REVISIONS, AMENDMENTS, OR CHANGES TO THESE DRAWINGS MUST BE APPROVED BY KYLE B. FANT ARCHITECT.

Project no: 23.02.114
Date: 10.25.23
Drawn by: V. Antico
Project Manager: K. Fant

GEORGE & JOYCE MYKONIATIS
129 CHILEAN AVE

Project Address:
129 Chilean Ave,
Palm Beach, FL 33480

SHEET NAME

NORTH ELEVATION COLOR
DETAILS

SHEET NUMBER

A3.3.8

ARC-23-161
ZON-24-006

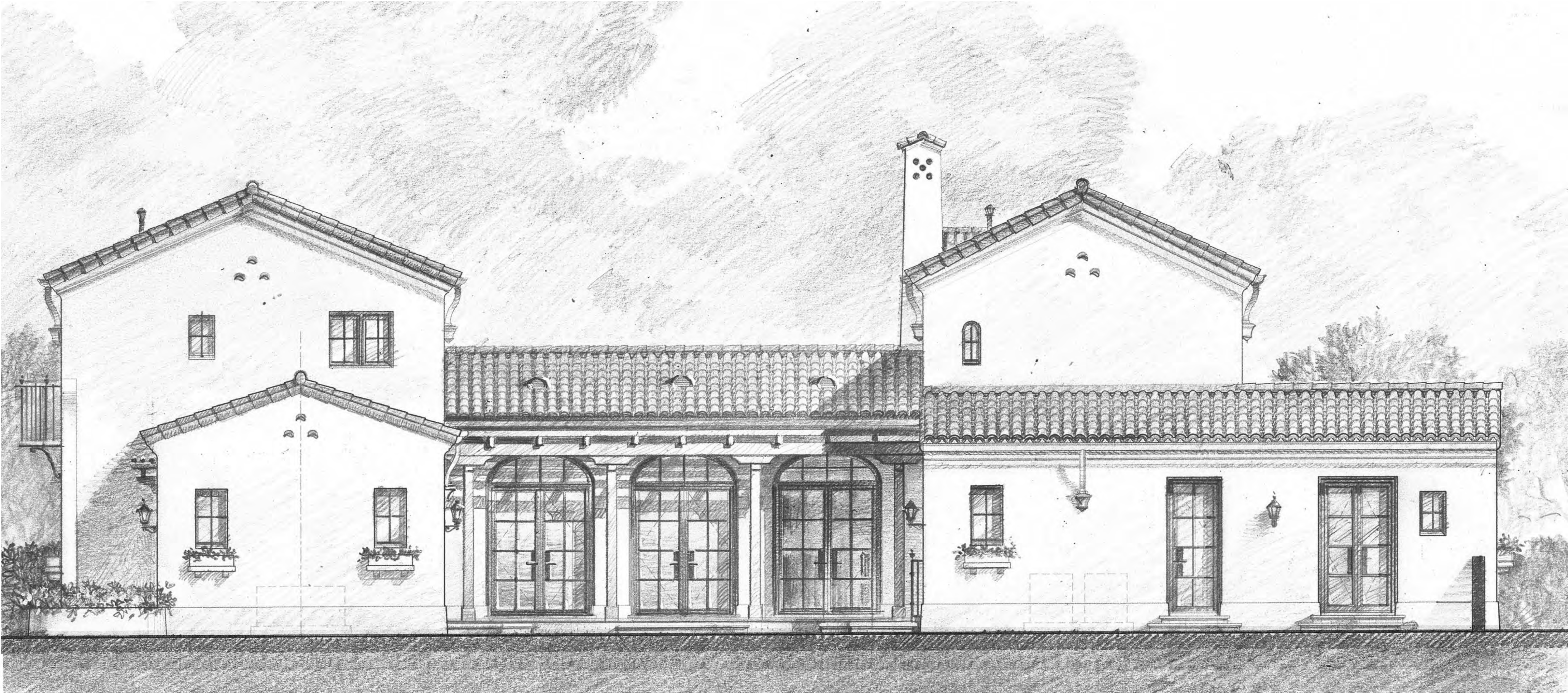

PROPOSED WEST COURTYARD SHADED ELEVATION

SCALE: 3/8" = 1'

ARC-23-161
ZON-24-006

Bartholemew + Partners

ARCHITECTURE AND DESIGN
PROGETTO DI ARCHITETTURA

THE PLAZA CENTER
2514 ROYAL PALM WAY, PENTHOUSE 600A
PALM BEACH, FLORIDA 33480
T: 561 461 0108
F: 561 461 0106
FL LIC. # A262603943

BARTHOLEMWPARTNERS.COM

ES SOLUTIONS
STRUCTURAL ENGINEER
ADDRESS: 110 NE 2ND ST, P.O. BOX #1737
BOCA RATON, FL
PHONE: 561-291-0190
E-MAIL: TRENT@ES-ENGINEERS.COM

ALLEY, MAAS, ROGERS, AND LINDSAY P.A.
ATTORNEY
ADDRESS: 340 ROYAL PONCIANA WAY, SUITE 321
PALM BEACH, FLORIDA 33480
PHONE: 561-655-1770
E-MAIL: TIM.HAN.ON@AMRL.COM

FAE CONSULTING
MEP ENGINEERS
ADDRESS: 500 LOCK ROAD SUITE #302
DEERFIELD BEACH, FLORIDA 33442
PHONE: 561-391-6200 EXT. 302
E-MAIL: UAFRAT@FAECONSULTING.COM

GRUBER CONSULTING ENGINEERS
CIVIL ENGINEER
ADDRESS: 2475 MERCER AVE
WEST PALM BEACH, FL 33401
PHONE: 561-315-2041
E-MAIL: CHAD@GRUBERENGINEERS.COM

ENVIRONMENT DESIGN GROUP
LANDSCAPE ARCHITECT
139 N COUNTY ROAD, SUITE 20-B
PALM BEACH, FL 33480
PHONE: 561-432-4000
E-MAIL: DUSTIN@ENVIRONMENTDESIGNGROUP.COM

KYLE B FANT ARCHITECT # AR09255
INTERIOR DESIGNER # 034622
AIA # 30425933 NCARB # 875029

Revisions:

CONCEPT DESIGN DRAWINGS ARE THE INSTRUMENT OF SERVICE TO THE CLIENT. THEY ARE NOT TO BE USED FOR CONSTRUCTION. ALL OTHER DRAWINGS, INCLUDING BUT NOT LIMITED TO, PERMITS, CONTRACTS, AND OTHERS, ARE OWNED BY AND THE PROPERTY OF BARTHOLEMEW + PARTNERS, AND MUST BE USED ONLY FOR THE PROJECT AND NOT FOR ANY OTHER PROJECT. ANY REUSE OF ANY PART OF THIS PROJECT, IN ANY FORM OR BY ANY MEANS, WITHOUT THE WRITTEN PERMISSION OF BARTHOLEMEW + PARTNERS, IS STRICTLY PROHIBITED.

CONSTRUCTION ADMINISTRATION, AS THE TERM IS GENERALLY UNDERSTOOD, AND THAT BARTHOLEMEW + PARTNERS IS NOT RESPONSIBLE FOR ANY CONSTRUCTION DEFECTS OR OTHER DEFECTS. BARTHOLEMEW + PARTNERS IS NOT RESPONSIBLE FOR ANY CONSTRUCTION DEFECTS OR OTHER DEFECTS. BARTHOLEMEW + PARTNERS IS NOT RESPONSIBLE FOR ANY CONSTRUCTION DEFECTS OR OTHER DEFECTS. BARTHOLEMEW + PARTNERS IS NOT RESPONSIBLE FOR ANY CONSTRUCTION DEFECTS OR OTHER DEFECTS.

Project no: 23.02.114
Date: 10.25.23
Drawn by: V. Antico
Project Manager: K. Fant

GEORGE & JOYCE MYKONIATIS
129 CHILEAN AVE

Project Address:
129 Chilean Ave,
Palm Beach, FL 33480

SHEET NAME

PROPOSED WEST SHADED
ELEVATION

SHEET NUMBER

A3.4



TOP OF FIRST FINISH FLOOR (FFE)
EL. 0'-0" (13.9 NAVD)

SCALE: 1/4" = 1'



PROPOSED WEST COURTYARD ELEVATION

SCALE: 1/4" = 1'

Bartholemew + Partners

ARCHITECTURE AND DESIGN
PROGETTO DI ARCHITETTURA

THE PLAZA CENTER
2514 ROYAL PALM WAY, PENTHOUSE 600A
PALM BEACH, FLORIDA 33480
T: 561 461 0108
F: 561 461 0106
FL LIC. # AAZ0503943

BARTHOLEMIEWPARTNERS.COM
CONSULTANTS

ALLEY, MAAS, ROGERS, AND LINDSAY P.A
ATTORNEY
ADDRESS: 340 ROYAL POINCIANA WAY, SUITE 321
PALM BEACH, FLORIDA 33480
PHONE: 561 459-1770
E-MAIL: TIM.HANLON@AMRL.COM

ES SOLUTIONS
STRUCTURAL ENGINEER
ADDRESS: 170 NE 2ND ST, P.O. BOX #1737
BOCA RATON, FL
PHONE: 561-201-0190
E-MAIL: TRENT@ES-ENGINEERS.COM

FAE CONSULTING
MEP ENGINEERS
ADDRESS: 300 LOCK ROAD SUITE #302
DEERFIELD BEACH, FLORIDA 33442
PHONE: 561-581-8202 EXT. 302
E-MAIL: UAFRATE@FAECONSULTING.COM

GRUBER CONSULTING ENGINEERS
CIVIL ENGINEER
ADDRESS: 2475 MERCER AVE
WEST PALM BEACH, FL 33401
PHONE: 561-312-2041
E-MAIL: CHAD@GRUBERENGINEERS.COM

ENVIRONMENT DESIGN GROUP
LANDSCAPE ARCHITECT
139 N COUNTY ROAD, SUITE 20-B
PALM BEACH, FL 33480
PHONE: 561-832-4600
E-MAIL: DUSTIN@ENVIRONMENTDESIGNGROUP.COM

KYLE B FANT ARCHITECT # AR99255
INTERIOR DESIGNER # 054622
AIA # 30425933 NCARB # 875029

Revisions:

CONVEYED BY THESE DRAWINGS ARE THE INSTRUMENT OF SERVICE TO THE PROJECT. THEY ARE THE PROPERTY OF BARTHOLEMEW + PARTNERS. NO PART OF THESE DRAWINGS MAY BE REPRODUCED OR TRANSMITTED IN ANY FORM OR BY ANY MEANS, ELECTRONIC OR MECHANICAL, INCLUDING PHOTOCOPYING, RECORDING, OR BY ANY INFORMATION STORAGE AND RETRIEVAL SYSTEM, WITHOUT THE WRITTEN PERMISSION OF BARTHOLEMEW + PARTNERS.

Project no: 23.02.114
Date: 10.25.23
Drawn by: V. Antico
Project Manager: K. Fant

GEORGE & JOYCE MYKONIATIS
129 CHILEAN AVE

Project Address:
129 Chilean Ave,
Palm Beach, FL 33480

SHEET NAME

PROPOSED WEST
ELEVATION

SHEET NUMBER

A3.4.2

ARC-23-161
ZON-24-006

ARCHITECTURE AND DESIGN
PROGETTO DI ARCHITETTURA

BARTHOLEMEWPARTNERS.COM

ES SOLUTIONS
STRUCTURAL ENGINEER
ADDRESS: 170 NE 2ND ST, P.O. BOX #1737
BOCA RATON, FL
PHONE: 561-201-0190
E-MAIL: TRENT@ES-ENGINEERS.COM

GRUBER CONSULTING ENGINEERS
CIVIL ENGINEER
ADDRESS: 2475 MERCER AVE
WEST PALM BEACH, FL 33401
PHONE: 561-312-2041
E-MAIL: CHAD@GRUBERENGINEERS.COM

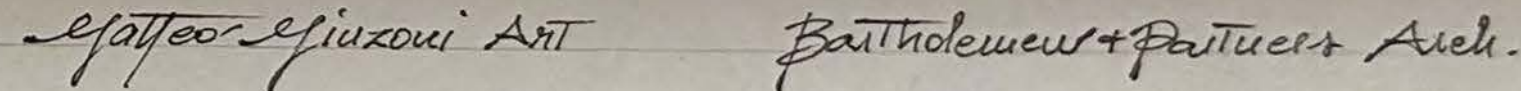

SCALE: 1/4" = 1'

Project no: 23.02.114
Date: 10.25.23
Drawn by: V. Antico
Project Manager: K. Fant

Project Address:
129 Chilean Ave,
Palm Beach, FL 33480

SHEET NUMBER

A3.4.3

ARCHITECTURE AND DESIGN
PROGETTO DI ARCHITETTURA

THE PLAZA CENTER
251A ROYAL PALM WAY, PENTHOUSE 600A
PALM BEACH, FLORIDA 33480
T: 561 461 0108
F: 561 461 0106
FL LIC. # AA26003943

BARTHOLEMEWPARTNERS.COM

ALLEY, MAAS, ROGERS, AND LINDSAY P.A.
ATTORNEY
ADDRESS: 340 ROYAL POINCIANA WAY, SUITE 321
PALM BEACH, FLORIDA 33480
PHONE: 561-659-1770
E-MAIL: TIM.HANLON@AMRL.COM

ES SOLUTIONS
STRUCTURAL ENGINEER
ADDRESS: 170 NE 2ND ST, P.O. BOX #1737
BOCA RATON, FL
PHONE: 561-201-0190
E-MAIL: TRENT@ES-ENGINEERS.COM

FAE CONSULTING
MEP ENGINEERS
ADDRESS: 300 LOCK ROAD SUITE #302
DEERFIELD BEACH, FLORIDA 33442
PHONE: 561-391-9292 EXT. 302
E-MAIL: UAFRATE@FAECONSULTING.COM

GRUBER CONSULTING ENGINEERS
CIVIL ENGINEER
ADDRESS: 2475 MERCER AVE
WEST PALM BEACH, FL 33401
PHONE: 561-312-2041
E-MAIL: CHAD@GRUBERENGINEERS.COM

ENVIRONMENT DESIGN GROUP
LANDSCAPE ARCHITECT
139 N COUNTY ROAD, SUITE 20-B
PALM BEACH, FL 33480
PHONE: 561-832-4600
E-MAIL: DUSTIN@ENVIRONMENTDESIGNGROUP.COM

KYLE B FANT ARCHITECT # AR99255
INTERIOR DESIGNER # ID6422
AIA # 30425933 NCARB # 87929

Revisions:

COPYRIGHT 2021: THESE DRAWINGS ARE THE INSTRUMENT OF SERVICE TO THE ARCHITECT. THEY ARE NOT PRODUCTS OF DESIGN, ALL IDEAS, CONCEPTS, ARRANGEMENTS AND PLANS INDICATED OR REPRESENTED BY THESE DRAWINGS ARE OWNED BY AND THE PROPERTY OF BATHOLMEUM+ PARTNERS, AND WIDE CIRCULATION, DEVELOPMENT AND DEVELOPED FOR USE ON AND IN CONNECTION WITH THIS PROJECT, OR FOR ANY FUTURE PROJECTS, ARRANGEMENTS OR PLANS SHALL BE USED BY OR DISCLOSED TO ANY PERSON, FIRM OR CORPORATION WITHOUT THE WRITTEN PERMISSION OF BATHOLMEUM+ PARTNERS.

CONSTRUCTION ADMINISTRATION, AS THE TERM IS GENERALLY UNDERSTOOD, AND THAT BATHOLMEUM+ PARTNERS IS NOT CONTRACTED TO PROVIDE ARCHITECTURAL ADMINISTRATION OR CONSTRUCTION ADMINISTRATION. THE CLIENT, BY VISIT, SHOP DRAWING REVIEW, DESIGN CLARIFICATION, ETC., THE CLIENT AGREES TO INDEMNIFY AND HOLD HARMLESS BATHOLMEUM+ PARTNERS FROM ANY LIABILITY ARISING FROM THE DESIGN AND CONSTRUCTION OF THE PROJECT, INCLUDING THE CONSTRUCTION BY THE CLIENT, AND THEIR AGENTS, EMPLOYEES, OR SUBCONTRACTORS.

Project no: 23.02.114
Date: 10.25.23
Drawn by: V. Antico
Project Manager: K. Fant

GEORGE & JOYCE MYKONIATIS
129 CHILEAN AVE

Project Address:
129 Chilean Ave,
Palm Beach, FL 33480

SHEET NAME

PROPOSED WEST COLORED
ELEVATION WITH
LANDSCAPE

SHEET NUMBER

A3.4.4

ARC-23-161
ZON-24-006



PROPOSED WEST COURTYARD LANDSCAPE COLORED ELEVATION

SCALE: 1/4" = 1'

ARCHITECTURE AND DESIGN
PROGETTO DI ARCHITETTURA

THE PLAZA CENTER
251A ROYAL PALM WAY, PENTHOUSE 600A
PALM BEACH, FLORIDA 33480
T: 561 461 0108
F: 561 461 0106
FL LIC. # AA26003943

BARTHOLEMEWPARTNERS.COM

CONSULTANTS

ALLEY, MAAS, ROGERS, AND LINDSAY P.A.
ATTORNEY
ADDRESS: 340 ROYAL POINCIANA WAY, SUITE 321
PALM BEACH, FLORIDA 33480
PHONE: 561-659-1770
E-MAIL: TIM.HANLON@AMRL.COM

ES SOLUTIONS
STRUCTURAL ENGINEER
ADDRESS: 170 NE 2ND ST, P.O. BOX #1737
BOCA RATON, FL
PHONE: 561-201-0190
E-MAIL: TRENT@ES-ENGINEERS.COM

FAE CONSULTING
MEP ENGINEERS
ADDRESS: 300 LOCK ROAD SUITE #302
DEERFIELD BEACH, FLORIDA 33442
PHONE: 561-391-9292 EXT. 302
E-MAIL: UJAFRATE@FAECONSULTING.COM

GRUBER CONSULTING ENGINEERS
CIVIL ENGINEER
ADDRESS: 2475 MERCER AVE
WEST PALM BEACH, FL 33401
PHONE: 561-312-2041
E-MAIL: CHAD@GRUBERENGINEERS.COM

ENVIRONMENT DESIGN GROUP
LANDSCAPE ARCHITECT
139 N COUNTY ROAD, SUITE 20-B
PALM BEACH, FL 33480
PHONE: 561-832-4600
E-MAIL: DUSTIN@ENVIRONMENTDESIGNGROUP.COM

KYLE B FANT ARCHITECT # AR99255
INTERIOR DESIGNER # ID6422
AIA # 30425933 NCARB # 87929

Revisions:

COPYRIGHT 2011. THESE DRAWINGS ARE THE INSTRUMENT OF SERVICE TO THE "OWNER". THEY ARE NOT PRODUCTS OF DESIGN, ALLIANCE, DESIGN, OR CONSTRUCTION ARRANGEMENTS AND PLANS INDICATED OR REPRESENTED BY THESE DRAWINGS ARE OWNED BY AND THE PROPERTY OF BARTHOLOMEW + PARTNERS, AND WERE DEVELOPED AND/OR PROVIDED BY BARTHOLOMEW + PARTNERS FOR THE PROJECT. NONE OF SUCH DESIGNS, DESIGN ARRANGEMENTS OR PLANS SHALL BE USED OR DISCLOSED TO ANY PERSON, FIRM OR CORPORATION WITHOUT THE WRITTEN PERMISSION OF BARTHOLOMEW + PARTNERS.

CONSTRUCTION ADMINISTRATION, AS THE TERM IS GENERALLY UNDERSTOOD, AND THAT BARTHOLOMEW + PARTNERS IS NOT CONTRACTED TO PROVIDE ARCHITECTURAL ADMINISTRATION, INCLUDING ON-SITE MONITORING, SITE VISITS, SHOP DRAWING REVIEW, DESIGN CLARIFICATION, ETC., THE CLIENT AGREES TO INDEMNIFY AND HOLD HARMLESS BARTHOLOMEW + PARTNERS FROM ANY LIABILITY ARISING FROM SUCH CONSTRUCTION ADMINISTRATION, INCLUDING ANY LIABILITY INCURRED BY THE CLIENT, AND THEIR AGENTS, EMPLOYEES, OR SUBCONTRACTORS.

Project no: 23.02.114
Date: 10.25.23
Drawn by: V. Antico
Project Manager: K. Fant

GEORGE & JOYCE MYKONIATIS
129 CHILEAN AVE

Project Address:
129 Chilean Ave,
Palm Beach, FL 33480

SHEET NAME

PROPOSED WEST COLORED
ELEVATION WITH
LANDSCAPE

SHEET NUMBER

A3.4.5

ARC-23-161
ZON-24-006



PROPOSED WEST COURTYARD LANDSCAPE COLORED ELEVATION

SCALE: 1/4" = 1'

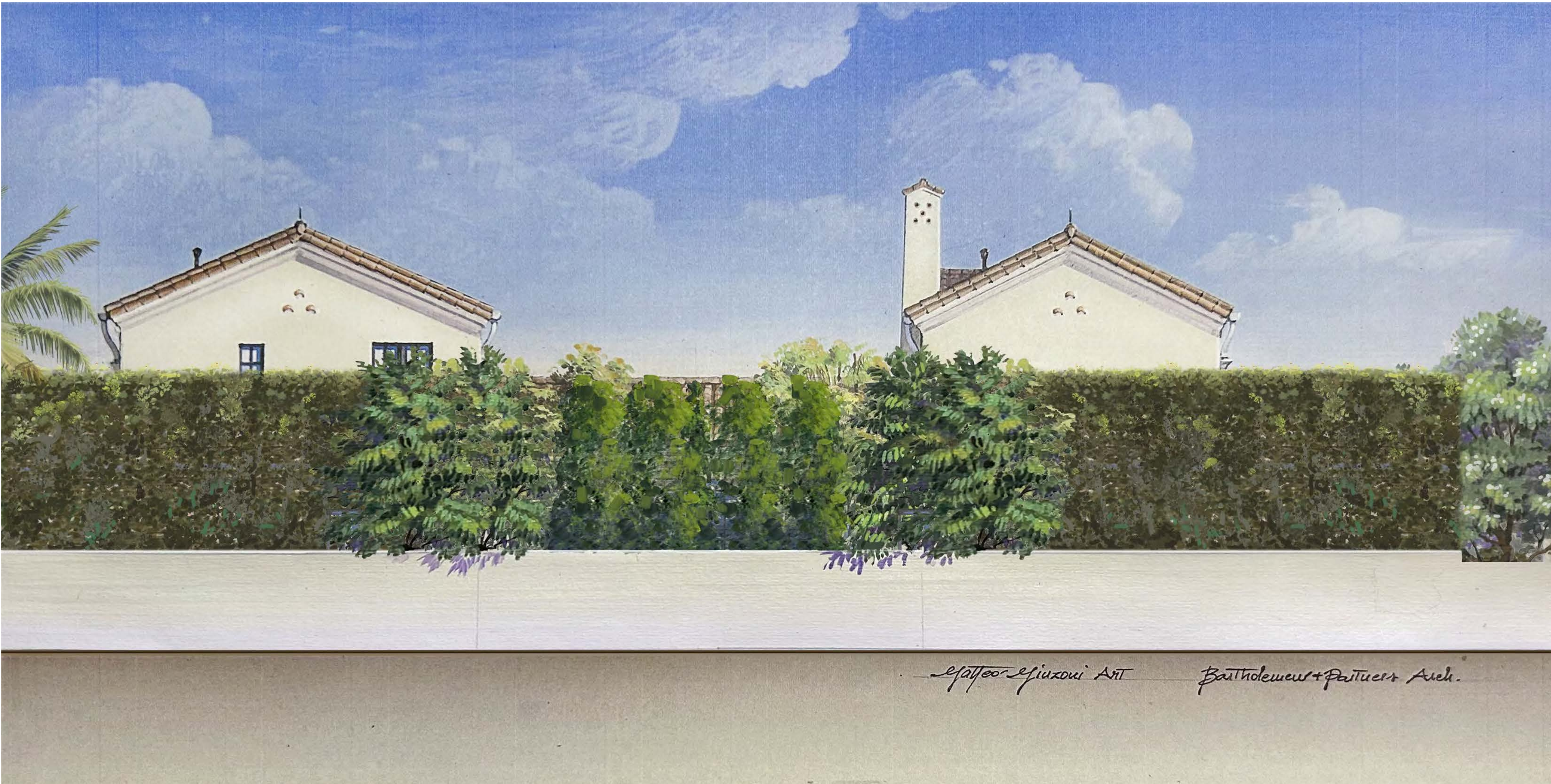

PROPOSED WEST COURTYARD LANDSCAPE COLORED ELEVATION

SCALE: 1/4" = 1'

Bartholemew + Partners

ARCHITECTURE AND DESIGN
PROGETTO DI ARCHITETTURA

THE PLAZA CENTER
2514 ROYAL PALM WAY, PENTHOUSE 600A
PALM BEACH, FLORIDA 33480
T: 561 461 0108
F: 561 461 0106
FL LIC. # A026003943

BARTHOLEMIEWPARTNERS.COM

CONSULTANTS

ALLEY, MAAS, ROGERS, AND LINDSAY P.A.
ATTORNEY
ADDRESS: 340 ROYAL POINCIANA WAY, SUITE 321
PALM BEACH, FLORIDA 33480
PHONE: 561 459-1170
E-MAIL: TIM.HANLON@AMRL.COM

ES SOLUTIONS
STRUCTURAL ENGINEER
ADDRESS: 170 NE 2ND ST, P.O. BOX #1737
BOCA RATON, FL
PHONE: 561-201-0190
E-MAIL: TRENT@ES-ENGINEERS.COM

F&E CONSULTING
MEP ENGINEERS
ADDRESS: 300 LOCK ROAD SUITE #302
DEERFIELD BEACH, FLORIDA 33442
PHONE: 561-581-8205 EXT. 302
E-MAIL: UAFRATE@FAECONSULTING.COM

GRUBER CONSULTING ENGINEERS
CIVIL ENGINEER
ADDRESS: 2475 MERCER AVE
WEST PALM BEACH, FL 33401
PHONE: 561-312-2041
E-MAIL: CHAD@GRUBERENGINEERS.COM

ENVIRONMENT DESIGN GROUP
LANDSCAPE ARCHITECT
139 N COUNTY ROAD, SUITE 20-B
PALM BEACH, FL 33480
PHONE: 561-832-4600
E-MAIL: DUSTIN@ENVIRONMENTDESIGNGROUP.COM

KYLE B FANT ARCHITECT # AR09255
INTERIOR DESIGNER # 034622
AIA # 30425933 NCARB # 875029

Revisions:

CONCEPT ERI - THESE DRAWINGS ARE THE INSTRUMENT OF SERVICE TO THE PROJECT. THEY ARE THE PROPERTY OF BARTHOLEMEW + PARTNERS. ANY REUSE, REPRODUCTION, OR MODIFICATION OF THESE DRAWINGS WITHOUT THE WRITTEN PERMISSION OF BARTHOLEMEW + PARTNERS IS PROHIBITED. ANY REUSE, REPRODUCTION, OR MODIFICATION OF THESE DRAWINGS WITHOUT THE WRITTEN PERMISSION OF BARTHOLEMEW + PARTNERS IS PROHIBITED. ANY REUSE, REPRODUCTION, OR MODIFICATION OF THESE DRAWINGS WITHOUT THE WRITTEN PERMISSION OF BARTHOLEMEW + PARTNERS IS PROHIBITED. ANY REUSE, REPRODUCTION, OR MODIFICATION OF THESE DRAWINGS WITHOUT THE WRITTEN PERMISSION OF BARTHOLEMEW + PARTNERS IS PROHIBITED.

Project no: 23.02.114
Date: 10.25.23
Drawn by: V. Antico
Project Manager: K. Fant

GEORGE & JOYCE MYKONIATIS
129 CHILEAN AVE

Project Address:
129 Chilean Ave,
Palm Beach, FL 33480

SHEET NAME

PROPOSED WEST COLORED
ELEVATION WITH
LANDSCAPE

SHEET NUMBER

A3.4.6

ARC-23-161
ZON-24-006



PROPOSED WEST COLORED ELEVATION WITH LANDSCAPE & SITE
SCALE: 3/8" = 1'

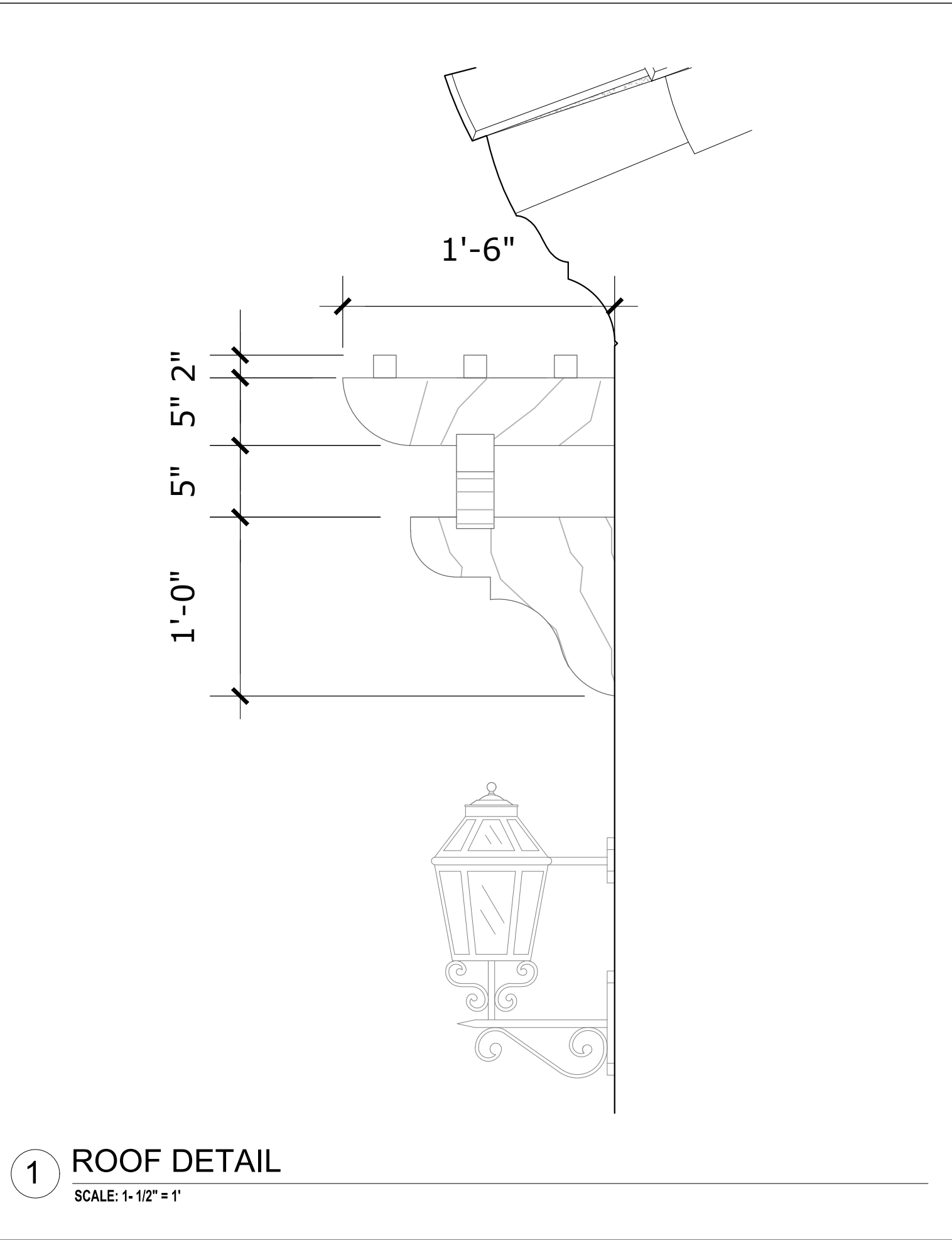

1 ROOF DETAIL
SCALE: 1-1/2" = 1'

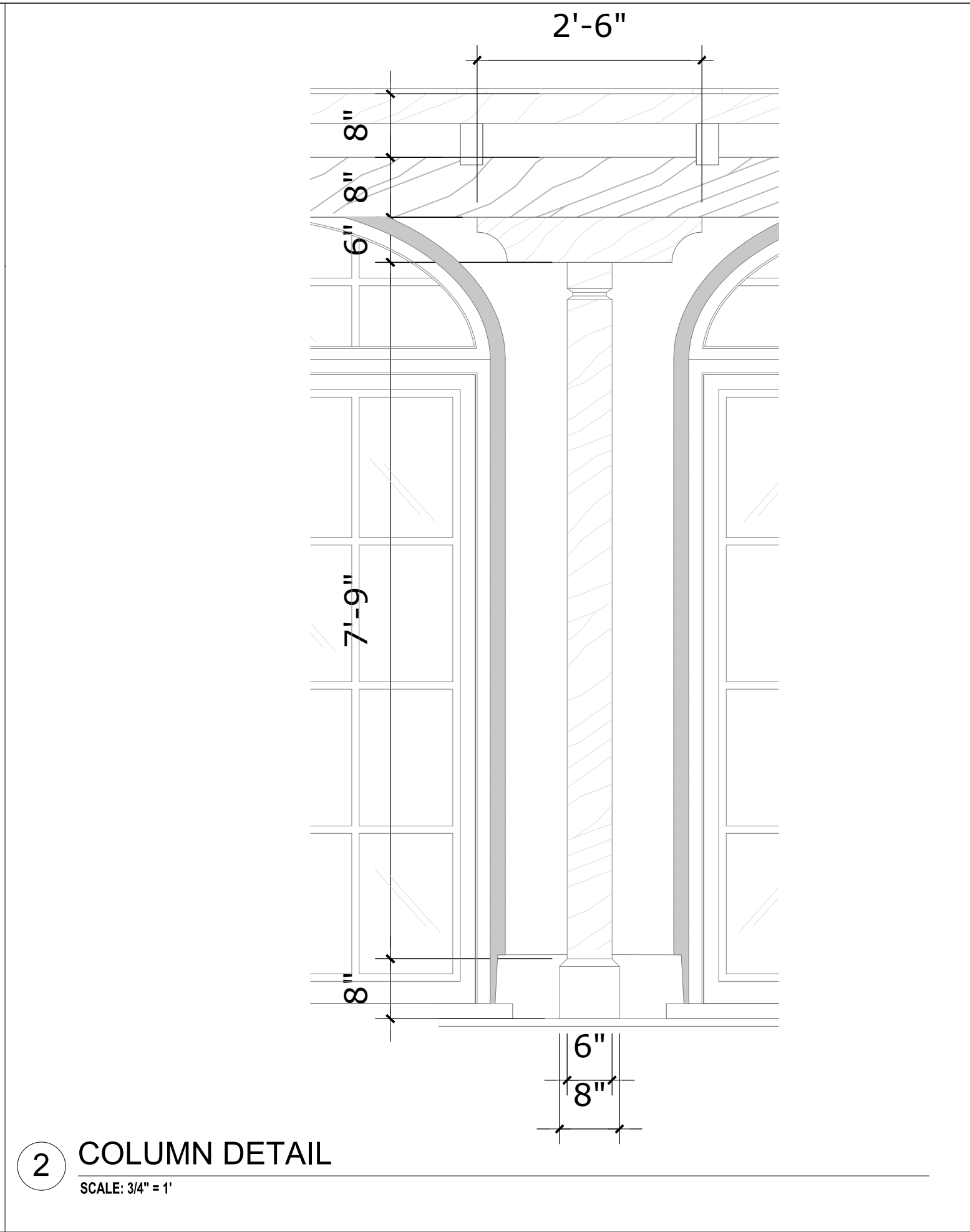

2 COLUMN DETAIL
SCALE: 3/4" = 1'

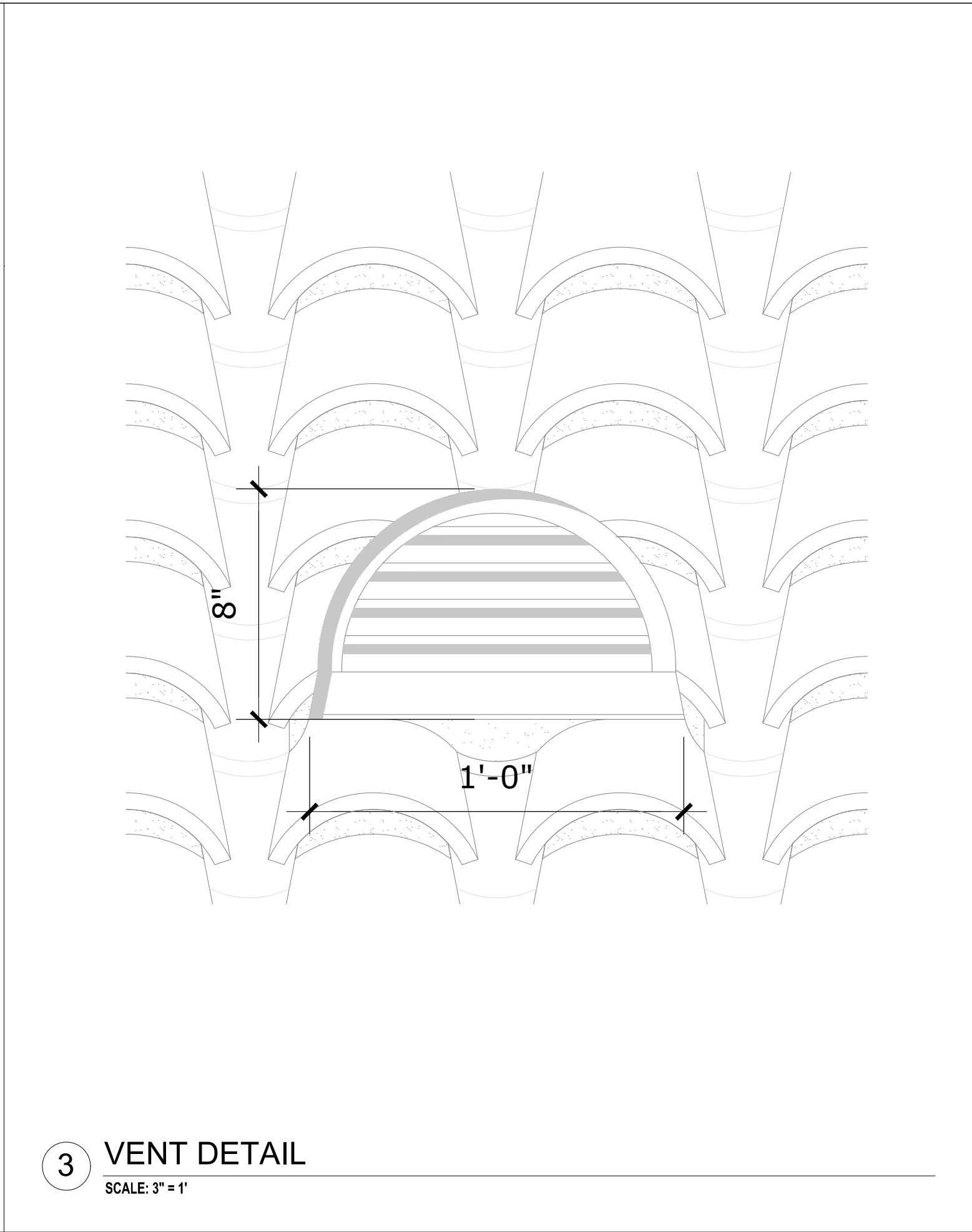

3 VENT DETAIL
SCALE: 3" = 1'

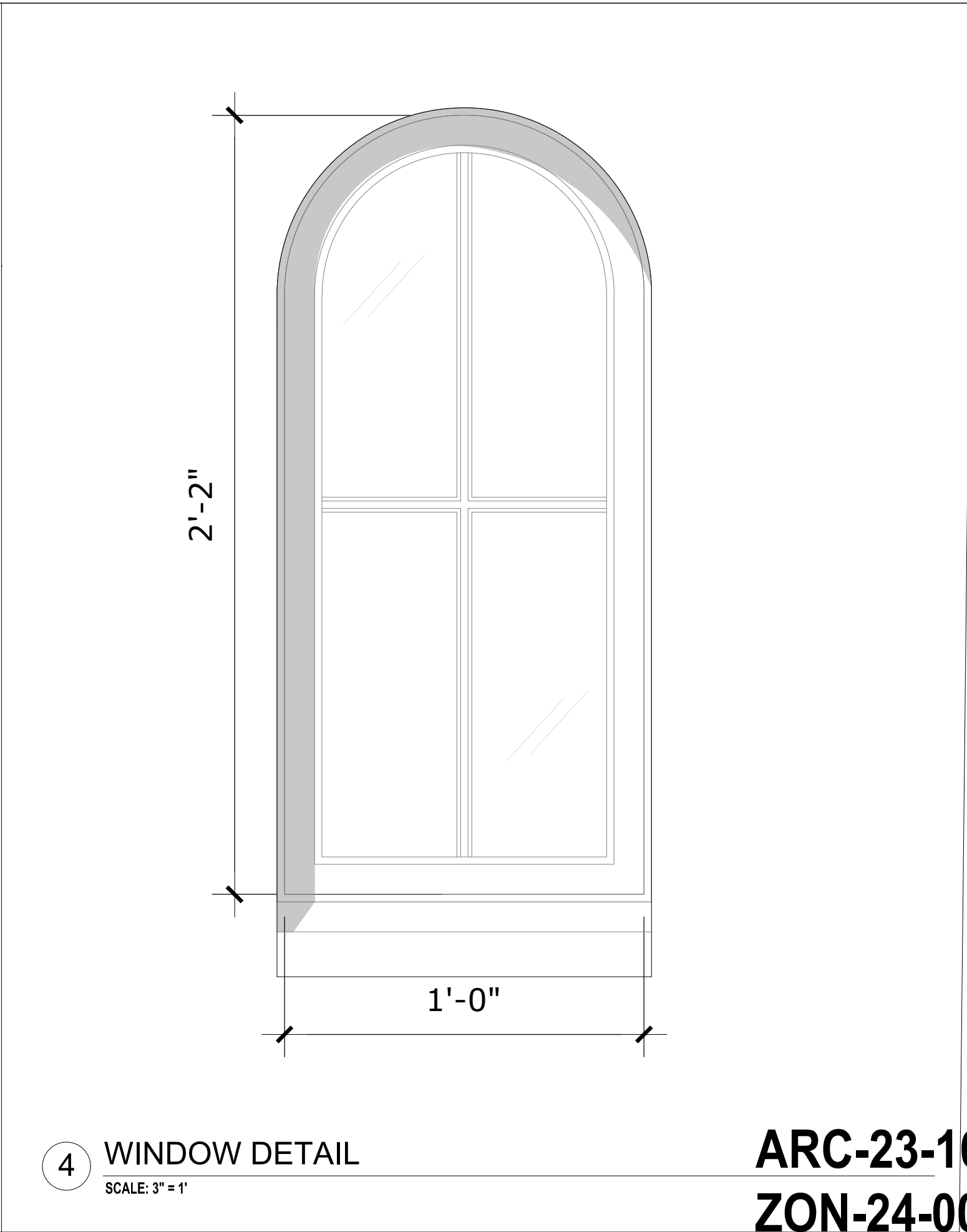

4 WINDOW DETAIL
SCALE: 3" = 1'

ARC-23-161
ZON-24-006

Bartholemew + Partners

ARCHITECTURE AND DESIGN
PROGETTO DI ARCHITETTURA

THE PLAZA CENTER
2514 ROYAL PALM WAY, PENTHOUSE 600A
PALM BEACH, FLORIDA 33480
T: 561 461 0108
F: 561 461 0106
FL LIC. # A02603943

BARTHOLEMIEWPARTNERS.COM
CONSULTANTS

ALLEY, MAAS, ROGERS, AND LINDSAY P.A.
ATTORNEY
ADDRESS: 340 ROYAL POINCIANA WAY, SUITE 321
PALM BEACH, FLORIDA 33480
PHONE: 561 459-1770
E-MAIL: TIM.HANLON@AMRL.COM

ES SOLUTIONS
STRUCTURAL ENGINEER
ADDRESS: 170 NE 2ND ST, P.O. BOX #1737
BOCA RATON, FL
PHONE: 561-201-0190
E-MAIL: TRENT@ES-ENGINEERS.COM

FAE CONSULTING
MEP ENGINEERS
ADDRESS: 300 LOCK ROAD SUITE #302
DEERFIELD BEACH, FLORIDA 33442
PHONE: 561-581-8205 EXT. 302
E-MAIL: UAFRATE@FAECONSULTING.COM

GRUBER CONSULTING ENGINEERS
CIVIL ENGINEER
ADDRESS: 2475 MERCER AVE
WEST PALM BEACH, FL 33401
PHONE: 561-312-2041
E-MAIL: CHAD@GRUBERENGINEERS.COM

ENVIRONMENT DESIGN GROUP
LANDSCAPE ARCHITECT
136 N COUNTY ROAD, SUITE 20-B
PALM BEACH, FL 33480
PHONE: 561-832-4600
E-MAIL: DUSTIN@ENVIRONMENTDESIGNGROUP.COM

KYLE B FANT ARCHITECT # AR09255
INTERIOR DESIGNER # 054622
AIA # 30425933 NCARB # 875029

Revisions:

CONSENT: SEE THESE DRAWINGS ARE THE INSTRUMENT OF SERVICE TO THE PROJECT. THEY ARE THE PROPERTY OF BARTHOLEMEW + PARTNERS. NO PARTS OF THESE DRAWINGS ARE TO BE REPRODUCED OR TRANSMITTED IN ANY FORM OR BY ANY MEANS, ELECTRONIC OR MECHANICAL, INCLUDING PHOTOCOPYING, RECORDING, OR BY ANY INFORMATION STORAGE AND RETRIEVAL SYSTEM, WITHOUT THE WRITTEN PERMISSION OF BARTHOLEMEW + PARTNERS.

CONSTRUCTION ADMINISTRATION: AS THE TERM IS GENERALLY UNDERSTOOD, AND THAT A PROFESSIONAL ENGINEER OR ARCHITECT IS RESPONSIBLE FOR THE DESIGN AND CONSTRUCTION OF THE PROJECT. THE CLIENT AGREES TO INDEMNIFY AND HOLD BARTHOLEMEW + PARTNERS HARMLESS FROM AND AGAINST ALL SUCH LIABILITY INCURRED BY THE CLIENT AND THEIR AGENTS, EMPLOYEES, OR SUBCONTRACTORS.

Project no: 23.02.114
Date: 10.25.23
Drawn by: V. Antico
Project Manager: K. Fant

GEORGE & JOYCE MYKONIATIS
129 CHILEAN AVE

Project Address:
129 Chilean Ave,
Palm Beach, FL 33480

SHEET NAME

PROPOSED WEST
ELEVATION & DETAILS

SHEET NUMBER

A3.4.7

ARCHITECTURE AND DESIGN
PROGETTO DI ARCHITETTURA

ARTHOLEMEWPARTNERS.COM

CONSULTANTS

ANSWERS TO QUESTIONS

AE CONSULTING

GRUBER CONSULTING ENGINEERS

ENVIRONMENT DESIGN GROUP

Devisions

Project no: 23.02.114

Date: 10.25.23

Drawn by: V. Antico

Project Manager: K. Fant

Project Address:

Project Address:
29 Chilean Ave.

Palm Beach, FL 3348

HEET NAME

SHEET NUMBER

ARC-23-161
ZON-24-006



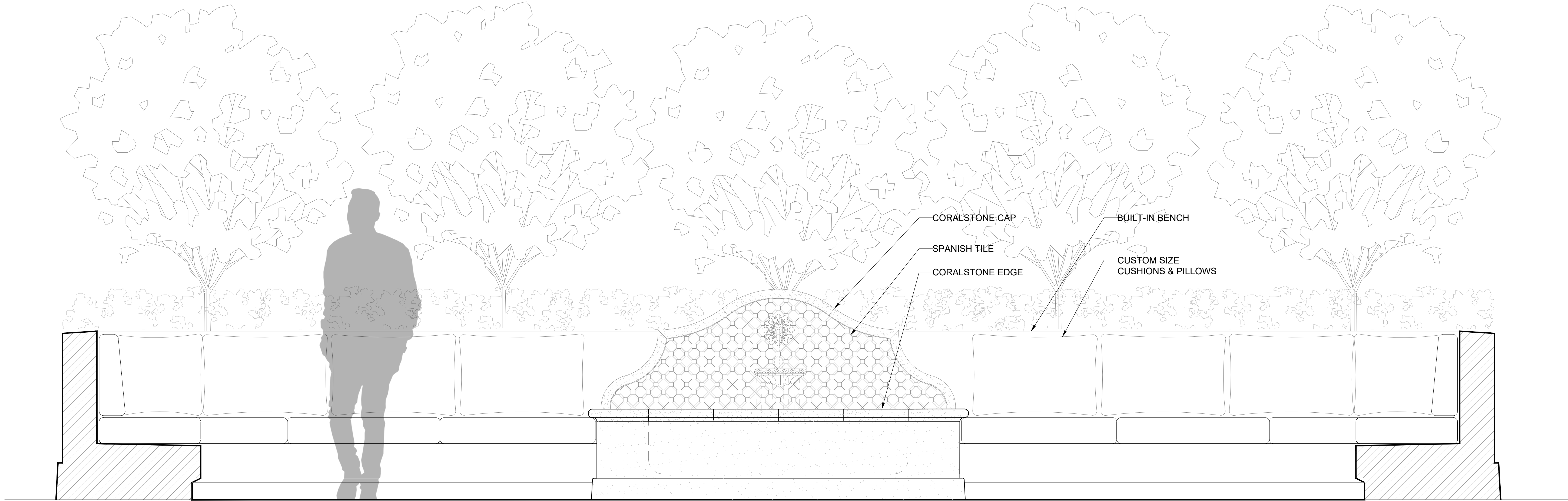

1 PROPOSED FOUNTAIN COURTYARD DETAIL

SCALE: 3/8" = 1'

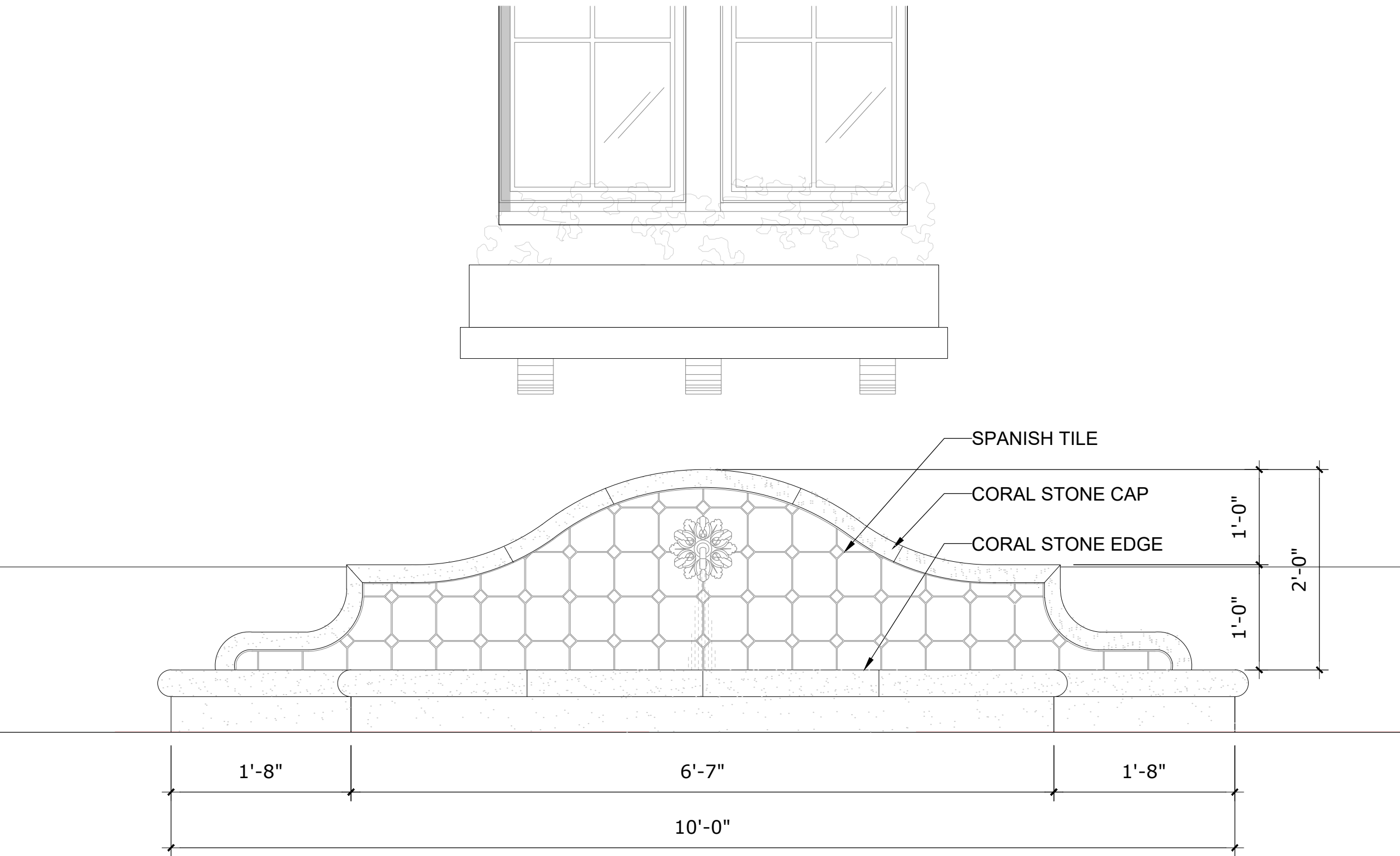

2 PROPOSED FOUNTAIN AT SCULPTURE COURTYARD DETAIL

SCALE: 1-1/2" = 1'

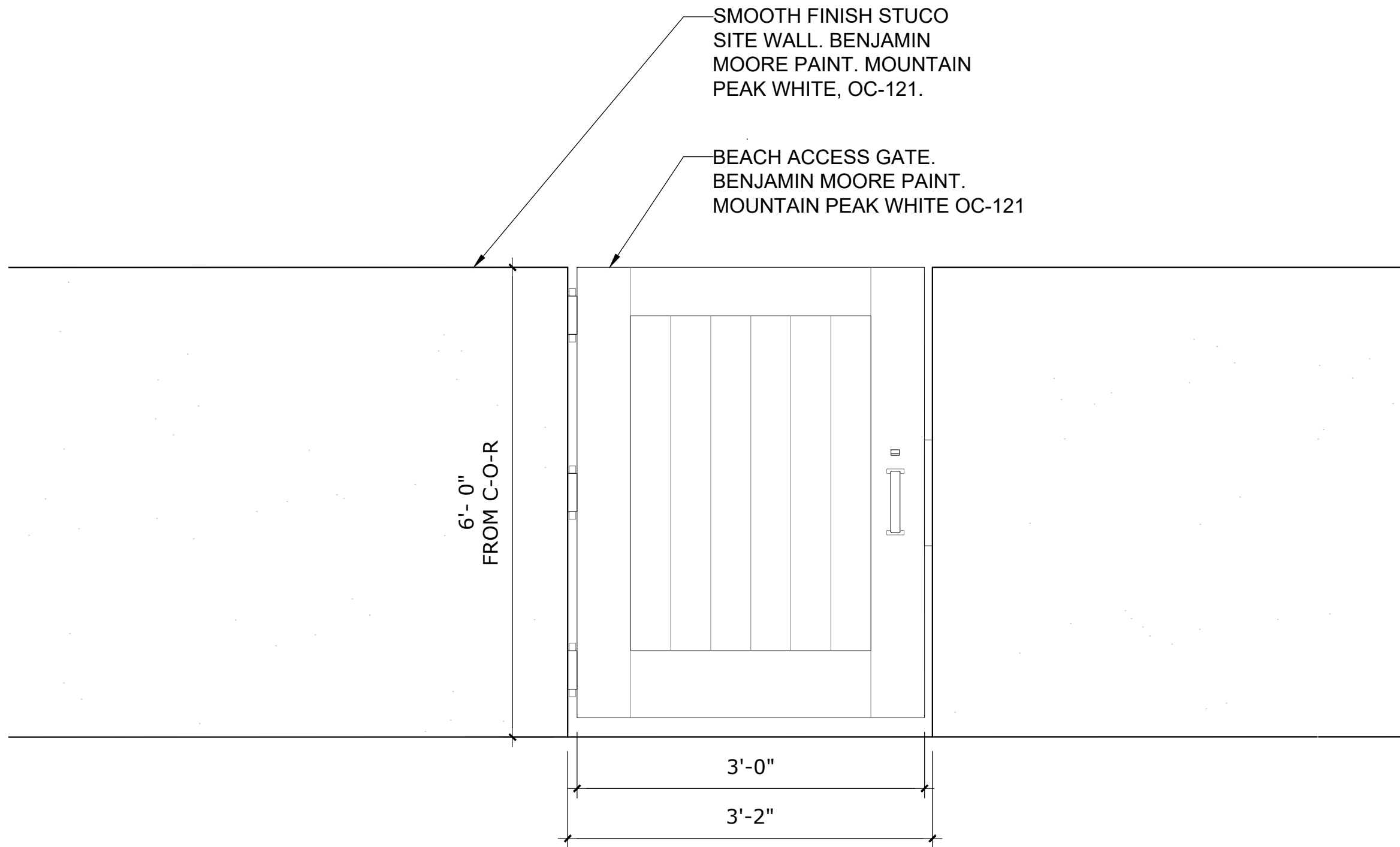

3 BEACH ACCESS GATE - STREET ACCESS

SCALE: 3" = 1'

Bartholemew + Partners

ARCHITECTURE AND DESIGN
PROGETTO DI ARCHITETTURA

THE PLAZA CENTER
2514 ROYAL PALM WAY, PENTHOUSE 600A
PALM BEACH, FLORIDA 33480
T: 561 461 0108
F: 561 461 0106
FL LIC. # A026003943

BARTHOLEMIEWPARTNERS.COM

CONSULTANTS

ALLEY, MAAS, ROGERS, AND LINDSAY P.A.
ATTORNEY
ADDRESS: 340 ROYAL POINCIANA WAY, SUITE 321
PALM BEACH, FLORIDA 33480
PHONE: 561 459-1770
E-MAIL: TIM.HANLON@AMRL.COM

ES SOLUTIONS
STRUCTURAL ENGINEER
ADDRESS: 170 NE 2ND ST, P.O. BOX #1737
BOCA RATON, FL
PHONE: 561-201-0190
E-MAIL: TRENT@ES-ENGINEERS.COM

F&E CONSULTING
MEP ENGINEERS
ADDRESS: 300 LOCK ROAD SUITE #302
DEERFIELD BEACH, FLORIDA 33442
PHONE: 561-581-8200 EXT. 302
E-MAIL: UAFRATE@FAECONSULTING.COM

GRUBER CONSULTING ENGINEERS
CIVIL ENGINEER
ADDRESS: 2475 MERCER AVE
WEST PALM BEACH, FL 33411
PHONE: 561-312-2041
E-MAIL: CHAD@GRUBERENGINEERS.COM

ENVIRONMENT DESIGN GROUP
LANDSCAPE ARCHITECT
136 N COUNTY ROAD, SUITE 20-B
PALM BEACH, FL 33480
PHONE: 561-832-4690
E-MAIL: DUSTIN@ENVIRONMENTDESIGNGROUP.COM

KYLE B FANT ARCHITECT # AR09225
INTERIOR DESIGNER # 054622
AIA # 30425933 NCARB # 875029

Revisions:

CONCEPT DESIGN: THESE DRAWINGS ARE THE INSTRUMENT OF SERVICE TO THE PROJECT. THEY ARE THE PROPERTY OF BARTHOLEMEW + PARTNERS. NO PART OF THESE DRAWINGS MAY BE REPRODUCED OR TRANSMITTED IN ANY FORM OR BY ANY MEANS, ELECTRONIC OR MECHANICAL, INCLUDING PHOTOCOPYING, RECORDING, OR BY ANY INFORMATION STORAGE AND RETRIEVAL SYSTEM, WITHOUT THE WRITTEN PERMISSION OF BARTHOLEMEW + PARTNERS.

Project no: 23.02.114
Date: 10.25.23
Drawn by: V. Antico
Project Manager: K. Fant

GEORGE & JOYCE MYKONIATIS
129 CHILEAN AVE

Project Address:
129 Chilean Ave,
Palm Beach, FL 33480

SHEET NAME

FOUNTAINS & GATES
DETAILS

SHEET NUMBER

A3.5

ARC-23-161
ZON-24-006

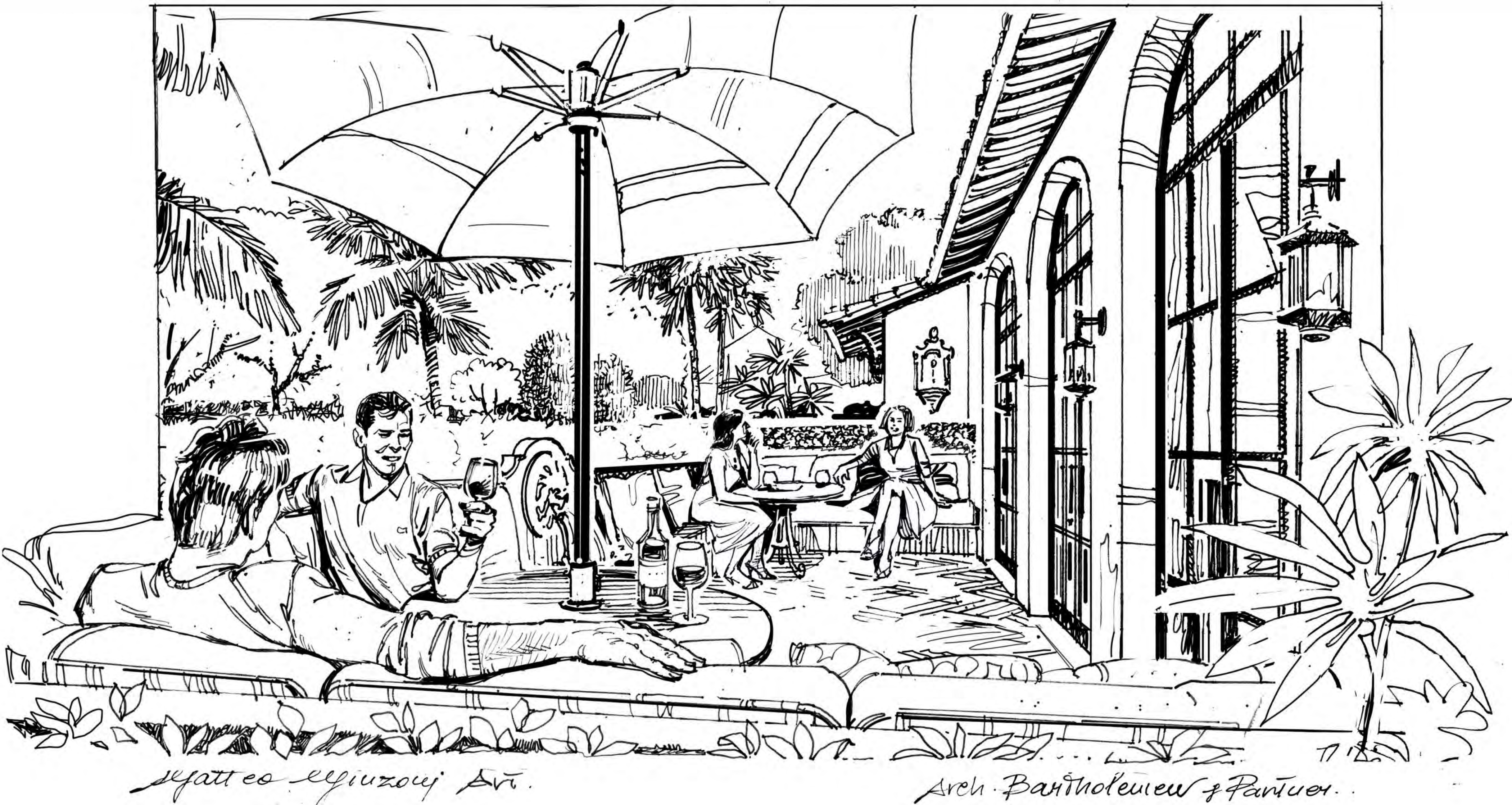
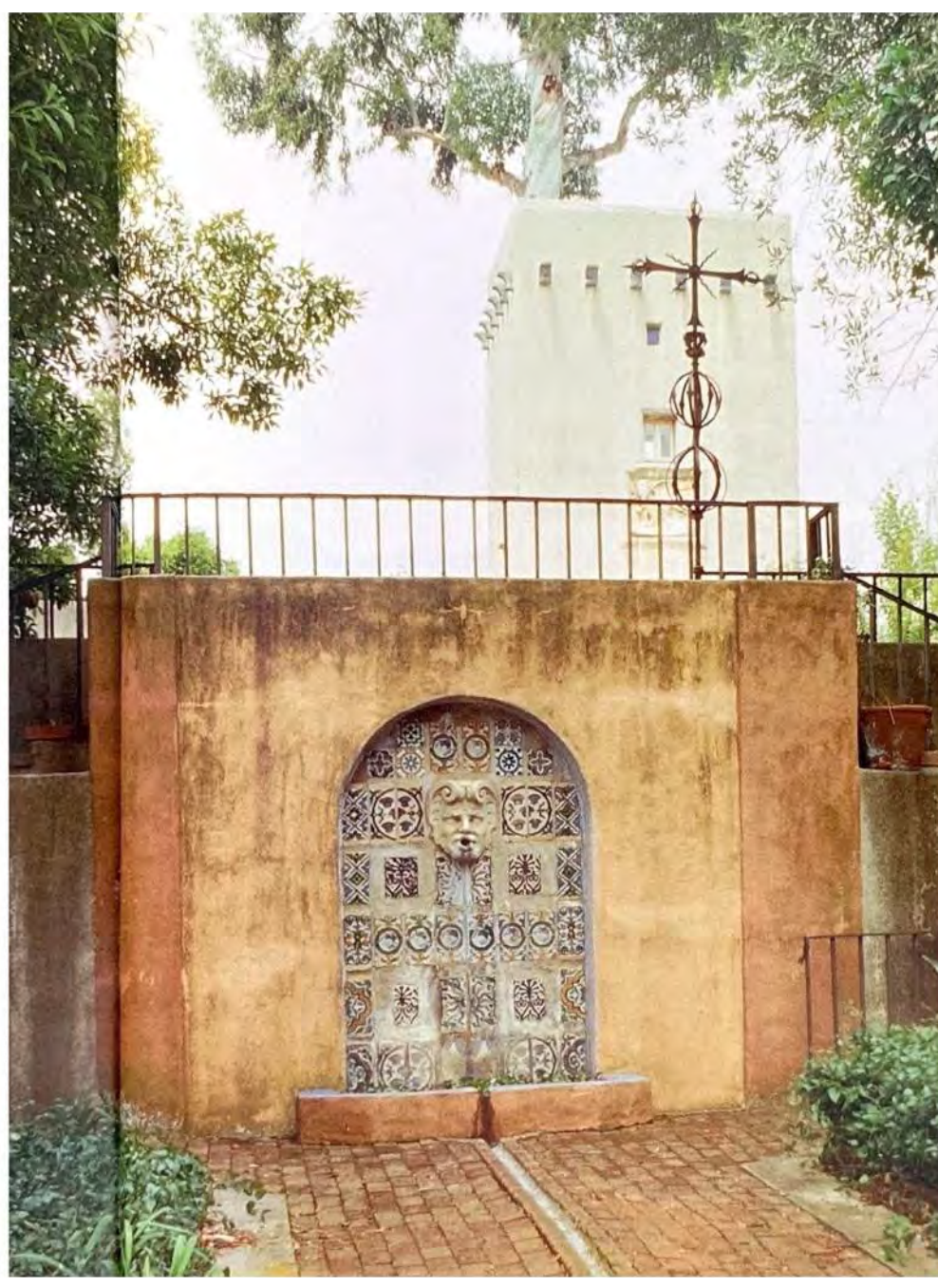

1 FOUNTAIN COURTYARD PERSPECTIVE SKETCH

Bartholemew + Partners

ARCHITECTURE AND DESIGN
PROGETTO DI ARCHITETTURA

THE PLAZA CENTER
2514 ROYAL PALM WAY, PENTHOUSE 600A
PALM BEACH, FLORIDA 33480
T: 561 461 0108
F: 561 461 0106
FL LIC: # A42603043

BARTHOLEMEWPARTNERS.COM

CONSULTANTS
ALLEY, MAAS, ROGERS, AND LINDSAY P.A.
ATTORNEY
ADDRESS: 340 ROYAL POINCIANA WAY, SUITE 321
PALM BEACH, FLORIDA 33480
PHONE: 561 459 1770
E-MAIL: TIM.HANLON@AMRL.COM

ES SOLUTIONS
STRUCTURAL ENGINEER
ADDRESS: 170 NE 2ND ST, P.O. BOX #1737
BOCA RATON, FL
PHONE: 561 201 0100
E-MAIL: TRENT@ES-ENGINEERS.COM

FAE CONSULTING
MEP ENGINEERS
ADDRESS: 300 LOCK ROAD SUITE #302
DEERFIELD BEACH, FLORIDA 33442
PHONE: 561 391 6020 EXT. 302
E-MAIL: UFAFRATE@FAECONSULTING.COM

GRUBER CONSULTING ENGINEERS
CIVIL ENGINEER
ADDRESS: 2475 MERCER AVE
WEST PALM BEACH, FL 33411
PHONE: 561 512 2041
E-MAIL: CHAD@GRUBERENGINEERS.COM

ENVIRONMENT DESIGN GROUP
LANDSCAPE ARCHITECT
126 N COUNTY ROAD, SUITE 20-B
PALM BEACH, FL 33480
PHONE: 561 832 4600
E-MAIL: DUSTIN@ENVIRONMENTDESIGNGROUP.COM

KYLE B FANT ARCHITECT # AR99255
INTERIOR DESIGNER # 034622
AIA # 30425933 NCARB # 87509

Revisions:

CONCEPT DESIGN: THESE DRAWINGS ARE THE PROPERTY OF BARTHOLEMEW + PARTNERS. ANY REUSE OR REPRODUCTION OF THESE DRAWINGS WITHOUT THE WRITTEN PERMISSION OF BARTHOLEMEW + PARTNERS IS STRICTLY PROHIBITED. THE CLIENT AGREES TO INDEMNIFY AND HOLD BARTHOLEMEW + PARTNERS HARMLESS FROM ANY AND ALL CLAIMS, DAMAGES, LOSSES, AND EXPENSES, INCLUDING REASONABLE ATTORNEY'S FEES, ARISING OUT OF OR FROM THE USE OF THESE DRAWINGS BY THE CLIENT AND THEIR AGENTS, EMPLOYEES, OR SUBCONTRACTORS.

Project no: 23.02.114
Date: 10.25.23
Drawn by: V. Antico
Project Manager: K. Fant

GEORGE & JOYCE MYKONIATIS
129 CHILEAN AVE

Project Address:
129 Chilean Ave,
Palm Beach, FL 33480

SHEET NAME

EXTERIOR RENDERING

SHEET NUMBER

A5.5

ARC-23-161
ZON-24-006

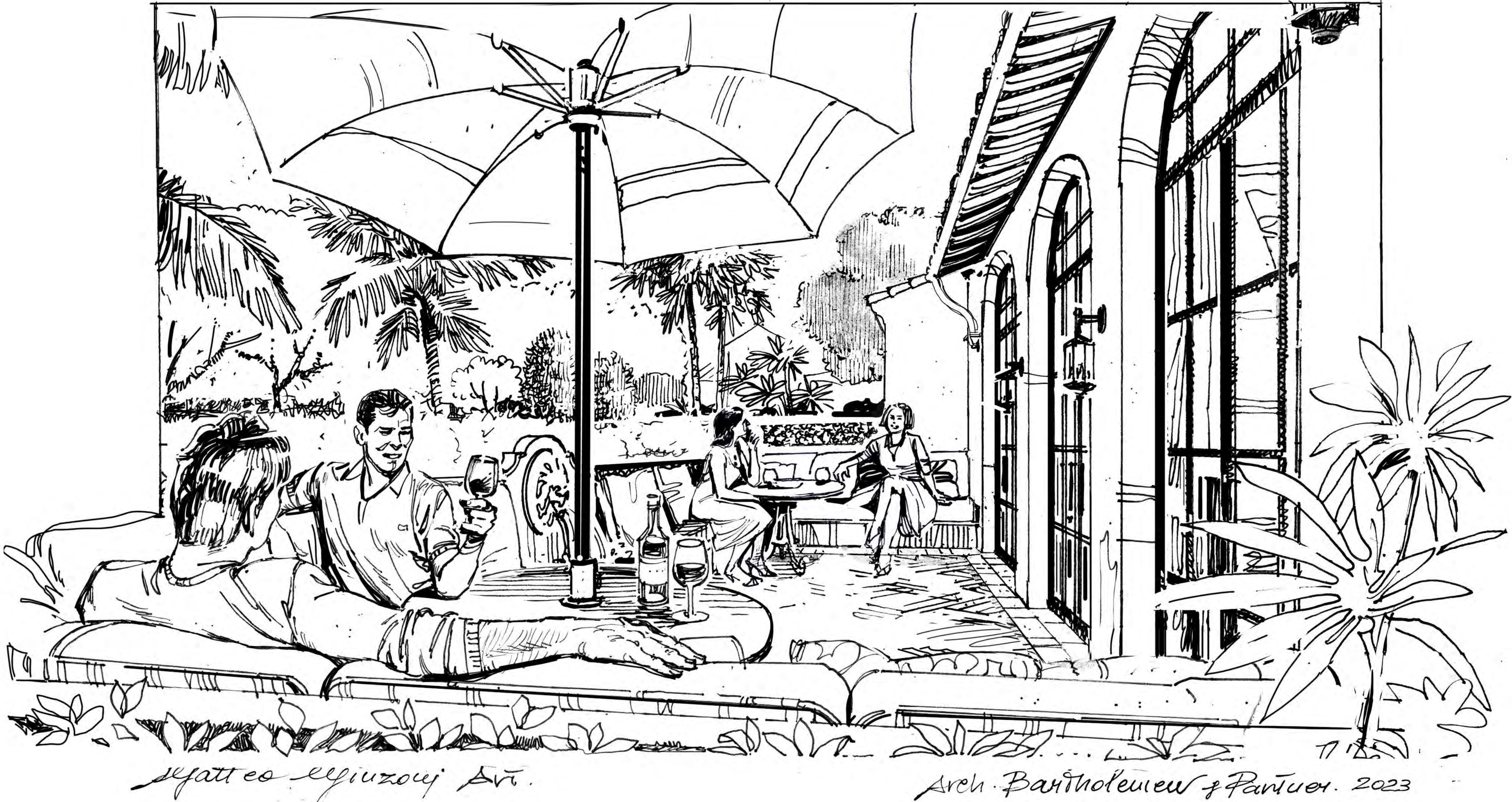

FOUNTAIN COURTYARD PERSPECTIVE SKETCH
SCALE: 1/4" = 1'

ARC-23-161
ZON-24-006

Bartholemew + Partners

ARCHITECTURE AND DESIGN
PROGETTO DI ARCHITETTURA

THE PLAZA CENTER
251A ROYAL PALM WAY, PENTHOUSE 600A
PALM BEACH, FLORIDA 33480
T: 561 461 0108
F: 561 461 0106
FL LIC: # AA26003043

BARTHOLEMEWPARTNERS.COM

CONSULTANTS
ALLEY, MAAS, ROGERS, AND LINDSAY P.A.
ATTORNEY
ADDRESS: 340 ROYAL POINCIANA WAY, SUITE 321
PALM BEACH, FLORIDA 33480
PHONE: 561 459-1770
E-MAIL: TIM.HANLON@AMRL.COM

ES SOLUTIONS
STRUCTURAL ENGINEERS
ADDRESS: 170 NE 2ND ST, P.O. BOX #1737
BOCA RATON, FL
PHONE: 561-201-0100
E-MAIL: TRENT@ES-ENGINEERS.COM

FAE CONSULTING
MEP ENGINEERS
ADDRESS: 300 LOCK ROAD SUITE #302
DEERFIELD BEACH, FLORIDA 33442
PHONE: 561-391-6020 EXT. 302
E-MAIL: UAFRA@FAECONSULTING.COM

GRUBER CONSULTING ENGINEERS
CIVIL ENGINEER
ADDRESS: 2475 MERCER AVE
WEST PALM BEACH, FL 33411
PHONE: 561-512-2041
E-MAIL: CHAD@GRUBERENGINEERS.COM

ENVIRONMENT DESIGN GROUP
LANDSCAPE ARCHITECT
138 N COUNTY ROAD, SUITE 20-B
PALM BEACH, FL 33480
PHONE: 561-832-4600
E-MAIL: DUSTIN@ENVIRONMENTDESIGNGROUP.COM

KYLE B FANT ARCHITECT # AR09225
INTERIOR DESIGNER # 054622
AIA # 30425933 NCARB # 87509

Revisions:

CONCEPT DESIGN: THESE DRAWINGS ARE THE PROPERTY OF BARTHOLEMEW + PARTNERS. ANY REUSE OR REPRODUCTION OF THESE DRAWINGS WITHOUT THE WRITTEN PERMISSION OF BARTHOLEMEW + PARTNERS IS STRICTLY PROHIBITED. ANY REUSE OR REPRODUCTION OF THESE DRAWINGS WITHOUT THE WRITTEN PERMISSION OF BARTHOLEMEW + PARTNERS IS STRICTLY PROHIBITED.

CONSTRUCTION ADMINISTRATION: AS THE TERMS SPECIFICALLY UNDERSTOOD, AND THAT A PROFESSIONAL ENGINEER OR ARCHITECT IS REQUIRED TO REVIEW AND APPROVE ANY CONSTRUCTION ADMINISTRATION. ANY REUSE OR REPRODUCTION OF THESE DRAWINGS WITHOUT THE WRITTEN PERMISSION OF BARTHOLEMEW + PARTNERS IS STRICTLY PROHIBITED.

Project no: 23.02.114
Date: 10.25.23
Drawn by: V. Antico
Project Manager: K. Fant

GEORGE & JOYCE MYKONIATIS
129 CHILEAN AVE

Project Address:
129 Chilean Ave,
Palm Beach, FL 33480

SHEET NAME

EXTERIOR RENDERING

SHEET NUMBER

A5.6

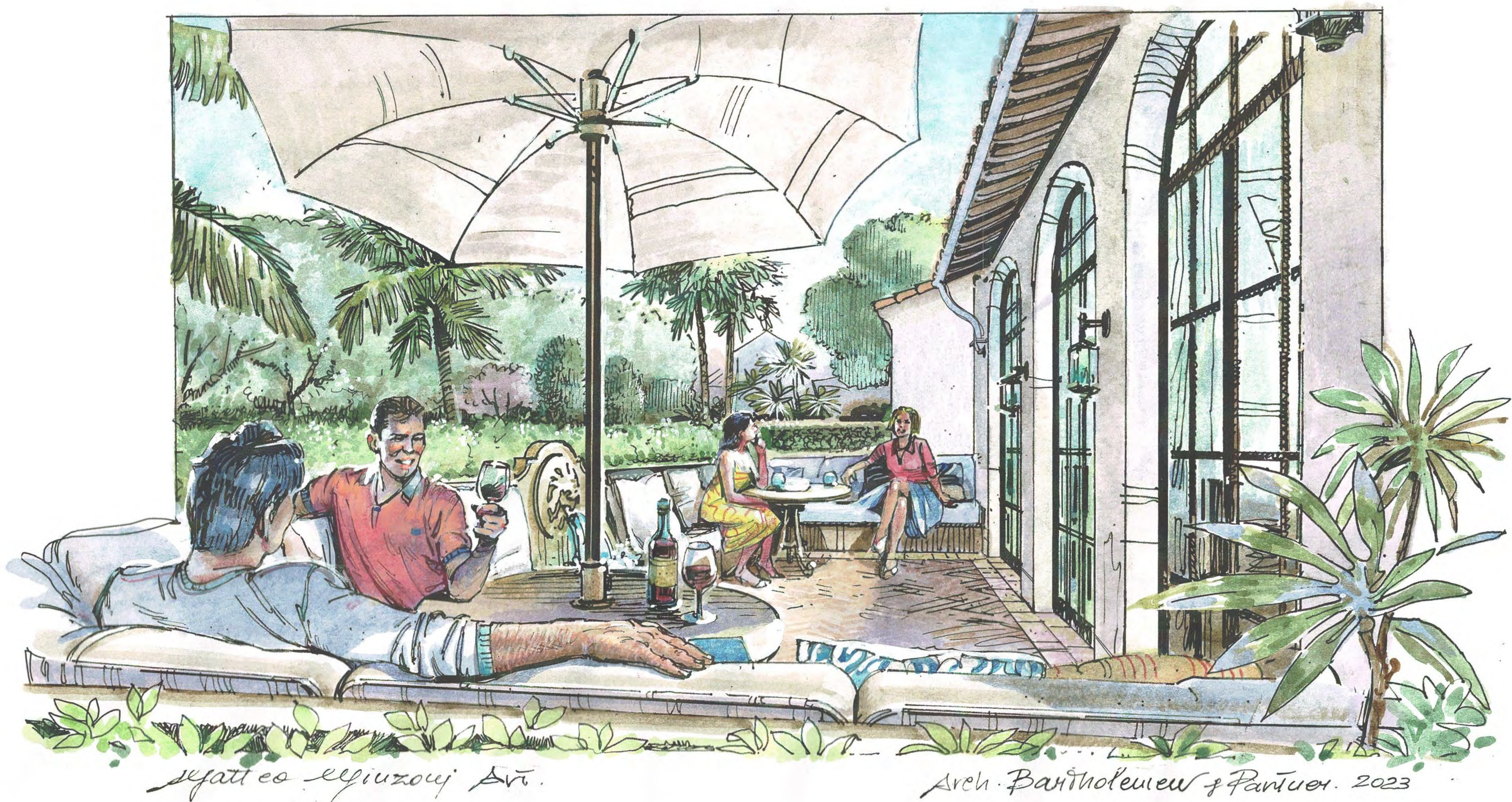

sejatt eo eepuzouj Arit.

Arch. Bartholemew + Partners. 2023

FOUNTAIN COURTYARD RENDERING
SCALE: 1/4" = 1'

Bartholemew + Partners

ARCHITECTURE AND DESIGN
PROGETTO DI ARCHITETTURA

THE PLAZA CENTER
2514 ROYAL PALM WAY, PENTHOUSE 600A
PALM BEACH, FLORIDA 33480
T: 561 461 0108
F: 561 461 0106
FL LIC. # AA2603043

BARTHOLEMEEWPARTNERS.COM

CONSULTANTS

ALLEY, MAAS, ROGERS, AND LINDSAY P.A.
ATTORNEY
ADDRESS: 340 ROYAL PONCIANA WAY, SUITE 321
PALM BEACH, FLORIDA 33480
PHONE: 561 459-1770
E-MAIL: TIM.HANLON@AMRL.COM

ES SOLUTIONS
STRUCTURAL ENGINEER
ADDRESS: 170 NE 2ND ST, P.O. BOX #1737
BOCA RATON, FL
PHONE: 561 201-0100
E-MAIL: TRENT@ES-ENGINEERS.COM

F&E CONSULTING
MEP ENGINEERS
ADDRESS: 300 LOCK ROAD SUITE #302
DEERFIELD BEACH, FLORIDA 33442
PHONE: 561 391-6020 EXT. 302
E-MAIL: UAFRA@F&ECONSULTING.COM

GRUBER CONSULTING ENGINEERS
CIVIL ENGINEER
ADDRESS: 2475 MERCER AVE
WEST PALM BEACH, FL 33411
PHONE: 561 312-2041
E-MAIL: CHAD@GRUBERENGINEERS.COM

ENVIRONMENT DESIGN GROUP
LANDSCAPE ARCHITECT
138 N COUNTY ROAD, SUITE 20-B
PALM BEACH, FL 33480
PHONE: 561-832-4600
E-MAIL: DUSTIN@ENVIRONMENTDESIGNGROUP.COM

KYLE B FANT ARCHITECT # AR09225
INTERIOR DESIGNER # 034622
AIA # 30425933 NCARB # 87509

Revisions:

CONCEPT DESIGN DRAWINGS ARE PRELIMINARY AND SUBJECT TO THE
APPROVAL OF THE CLIENT. ANY CHANGES TO THE DESIGN SHALL BE
APPROVED BY THE CLIENT. THE CLIENT AGREES TO HOLD THE ARCHITECT
HARMLESS FROM ALL CLAIMS, DAMAGES, LOSSES, AND EXPENSES, INCLUDING
REASONABLE ATTORNEY'S FEES, ARISING OUT OF OR RESULTING FROM THE
PROJECT. THE CLIENT AGREES TO HOLD THE ARCHITECT HARMLESS FROM ALL
CLAIMS, DAMAGES, LOSSES, AND EXPENSES, INCLUDING REASONABLE
ATTORNEY'S FEES, ARISING OUT OF OR RESULTING FROM THE PROJECT.
CONSTRUCTION ADMINISTRATION AS THE TERM IS SPECIFICALLY UNDERSTOOD, AND THAT
A PROFESSIONAL ENGINEER SHALL BE OBTAINED TO REVIEW AND APPROVE ALL
CONSTRUCTION DOCUMENTS. THE CLIENT AGREES TO HOLD THE ARCHITECT
HARMLESS FROM ALL CLAIMS, DAMAGES, LOSSES, AND EXPENSES, INCLUDING
REASONABLE ATTORNEY'S FEES, ARISING OUT OF OR RESULTING FROM THE
PROJECT. THE CLIENT AGREES TO HOLD THE ARCHITECT HARMLESS FROM ALL
CLAIMS, DAMAGES, LOSSES, AND EXPENSES, INCLUDING REASONABLE
ATTORNEY'S FEES, ARISING OUT OF OR RESULTING FROM THE PROJECT.

Project no: 23.02.114
Date: 10.25.23
Drawn by: V. Antico
Project Manager: K. Fant

GEORGE & JOYCE MYKONIATIS
129 CHILEAN AVE

Project Address:
129 Chilean Ave,
Palm Beach, FL 33480

SHEET NAME

EXTERIOR RENDERING

SHEET NUMBER

A5.6

ARC-23-161
ZON-24-006

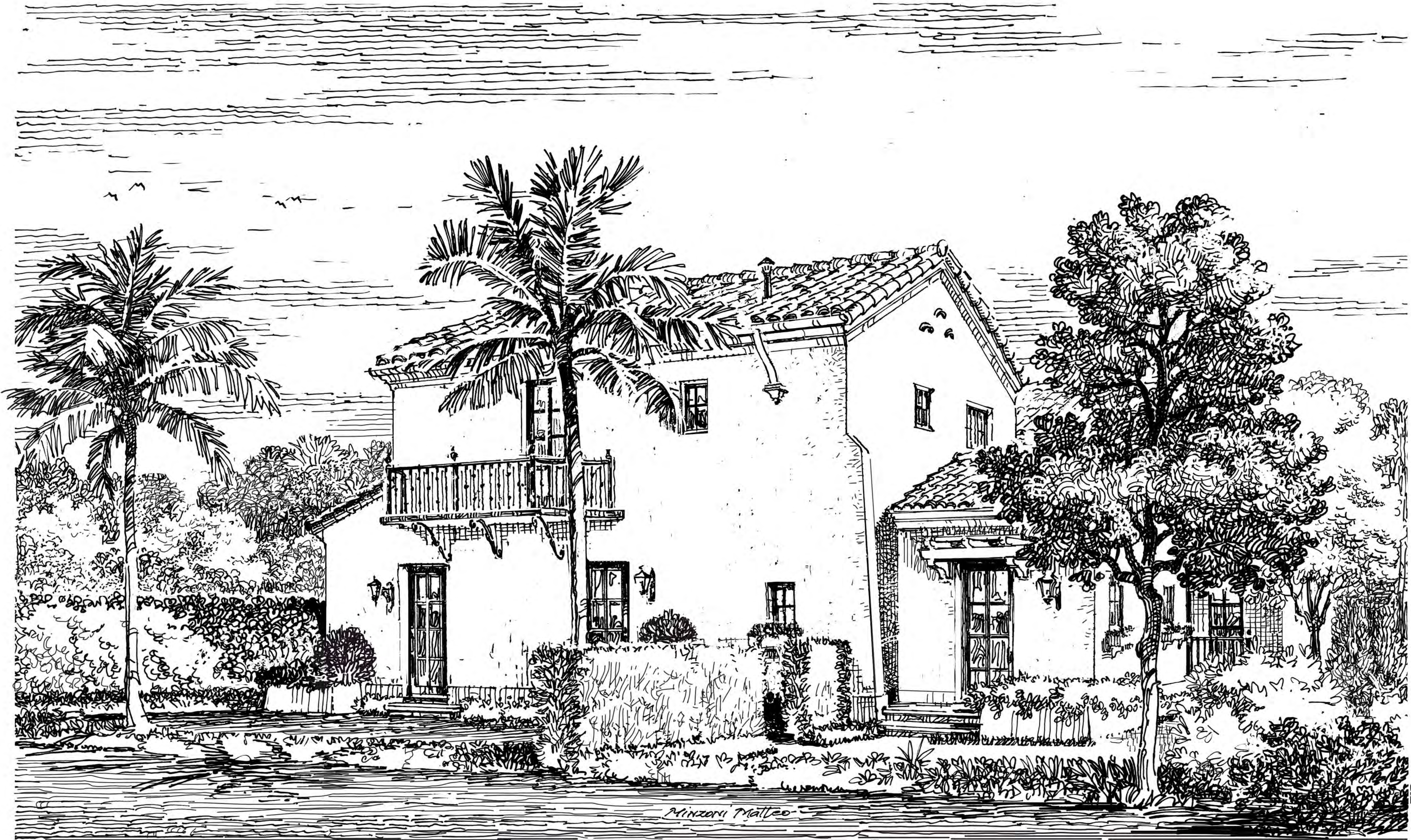

GARDEN PERSPECTIVE SKETCH
SCALE: 1/4" = 1'

Matteo Minzoni Art.

Arch. Bartholemew + Partners

Bartholemew + Partners

ARCHITECTURE AND DESIGN
PROGETTO DI ARCHITETTURA

THE PLAZA CENTER
2514 ROYAL PALM WAY, PENTHOUSE 600A
PALM BEACH, FLORIDA 33480
T: 561 461 0108
F: 561 461 0106
FL LIC. # AA2603043

BARTHOLEMEWPARTNERS.COM

CONSULTANTS
ALLEY, MAAS, ROGERS, AND LINDSAY P.A.
ATTORNEY
ADDRESS: 340 ROYAL POINCIANA WAY, SUITE 321
PALM BEACH, FLORIDA 33480
PHONE: 561 459-1770
E-MAIL: TIM.HANLON@AMRL.COM

ES SOLUTIONS
STRUCTURAL ENGINEER
ADDRESS: 170 NE 2ND ST, P.O. BOX #1737
BOCA RATON, FL
PHONE: 561 201-0100
E-MAIL: TRENT@ES-ENGINEERS.COM

FAC CONSULTING
MEP ENGINEERS
ADDRESS: 300 LOCK ROAD SUITE #302
DEERFIELD BEACH, FLORIDA 33442
PHONE: 561 391-6029 EXT. 302
E-MAIL: UAFRAT@FACCONSULTING.COM

GRUBER CONSULTING ENGINEERS
CIVIL ENGINEER
ADDRESS: 2475 MERCER AVE
WEST PALM BEACH, FL 33411
PHONE: 561 312-2041
E-MAIL: CHAD@GRUBERENGINEERS.COM

ENVIRONMENT DESIGN GROUP
LANDSCAPE ARCHITECT
138 N COUNTY ROAD, SUITE 20-B
PALM BEACH, FL 33480
PHONE: 561-832-4600
E-MAIL: DUSTIN@ENVIRONMENTDESIGNGROUP.COM

KYLE B FANT, ARCHITECT # AR09225
INTERIOR DESIGNER # 034622
AIA # 30425933 NCARB # 87509

Revisions:

CONCEPT SKETCHES, DRAWINGS AND RENDERINGS ARE THE PROPERTY OF BARTHOLEMEW + PARTNERS. THEY ARE NOT TO BE REPRODUCED OR USED IN ANY MANNER WITHOUT THE WRITTEN PERMISSION OF BARTHOLEMEW + PARTNERS. ANY REPRODUCTION OR USE WITHOUT THE WRITTEN PERMISSION OF BARTHOLEMEW + PARTNERS IS PROHIBITED AND WILL BE PROSECUTED TO THE FULL EXTENT OF THE LAW. ANY REPRODUCTION OR USE WITHOUT THE WRITTEN PERMISSION OF BARTHOLEMEW + PARTNERS IS PROHIBITED AND WILL BE PROSECUTED TO THE FULL EXTENT OF THE LAW. ANY REPRODUCTION OR USE WITHOUT THE WRITTEN PERMISSION OF BARTHOLEMEW + PARTNERS IS PROHIBITED AND WILL BE PROSECUTED TO THE FULL EXTENT OF THE LAW.

CONSTRUCTION ADMINISTRATION, AS THE TERM IS GENERALLY UNDERSTOOD, AND THAT A PROFESSIONAL ENGINEER OR ARCHITECT IS REQUIRED TO REVIEW AND SEAL ALL CONSTRUCTION DOCUMENTS. BARTHOLEMEW + PARTNERS, ITS EMPLOYEES, AGENTS, AND SUBCONTRACTORS, INCLUDING ARCHITECTS, ENGINEERS, AND OTHER PROFESSIONALS, ARE NOT TO BE HELD RESPONSIBLE FOR THE ACCURACY OR COMPLETION OF THE CONSTRUCTION DOCUMENTS. THE CLIENT AGREES TO REVIEW AND SEAL ALL CONSTRUCTION DOCUMENTS. THE CLIENT AGREES TO REVIEW AND SEAL ALL CONSTRUCTION DOCUMENTS. THE CLIENT AGREES TO REVIEW AND SEAL ALL CONSTRUCTION DOCUMENTS.

Project no: 23.02.114
Date: 10.25.23
Drawn by: V. Antico
Project Manager: K. Fant

GEORGE & JOYCE MYKONIATIS
129 CHILEAN AVE

Project Address:
129 Chilean Ave,
Palm Beach, FL 33480

SHEET NAME

EXTERIOR RENDERING

SHEET NUMBER

A5.8

ARC-23-161
ZON-24-006



GARDEN RENDERING
SCALE: 1/4" = 1'

Bartholemew
+ Partners

ARCHITECTURE AND DESIGN
PROGETTO DI ARCHITETTURA

THE PLAZA CENTER
2614 ROYAL PALM WAY, PENTHOUSE 600A
PALM BEACH, FLORIDA 33480
T: 561 461 0108
F: 561 461 0106
FL LIC. # AA26003943

BARTHOLEMWPARTNERS.COM

CONSULTANTS
ALLEY, MAAS, ROGERS, AND LINDSAY P.A.
ATTORNEY
ADDRESS: 340 ROYAL PONCIANA WAY, SUITE 321
PALM BEACH, FLORIDA 33480
PHONE: 561 459-1770
E-MAIL: TIM.HANLON@AMRL.COM

ES SOLUTIONS
STRUCTURAL ENGINEERS
ADDRESS: 170 NE 2ND ST, P.O. BOX #1737
BOCA RATON, FL
PHONE: 561 201-0100
E-MAIL: TRENT@ES-ENGINEERS.COM

FAC CONSULTING
MEP ENGINEERS
ADDRESS: 300 LOCK ROAD SUITE #302
DEERFIELD BEACH, FLORIDA 33442
PHONE: 561 361-8225 EXT. 302
E-MAIL: UIAFRATE@FACCONSULTING.COM

GRUBER CONSULTING ENGINEERS
CIVIL ENGINEER
ADDRESS: 2475 MERCER AVE
WEST PALM BEACH, FL 33411
PHONE: 561 512-2041
E-MAIL: CHAD@GRUBERENGINEERS.COM

ENVIRONMENT DESIGN GROUP
LANDSCAPE ARCHITECT
126 N COUNTY ROAD, SUITE 20-B
PALM BEACH, FL 33480
PHONE: 561-832-4600
E-MAIL: DUSTIN@ENVIRONMENTDESIGNGROUP.COM

KYLE B FANT ARCHITECT # AR09225
INTERIOR DESIGNER # 054622
AIA # 30425933 NCARB # 87509

Revisions:

CONSENT: THIS ARCHITECTURAL DRAWING IS THE PROPERTY OF THE ARCHITECT AND IS TO BE USED ONLY FOR THE PROJECT AND SITE SPECIFICALLY IDENTIFIED HEREIN. IT IS NOT TO BE REPRODUCED, COPIED, OR TRANSMITTED IN ANY FORM OR BY ANY MEANS, ELECTRONIC OR MECHANICAL, INCLUDING PHOTOCOPYING, RECORDING, OR BY ANY INFORMATION STORAGE AND RETRIEVAL SYSTEM, WITHOUT THE WRITTEN PERMISSION OF THE ARCHITECT. ANY UNAUTHORIZED USE OF THIS DRAWING IS PROHIBITED.

CONSTRUCTION ADMINISTRATION: AS THE TERMS SPECIFICALLY UNDERSTOOD, AND THAT A PROFESSIONAL ARCHITECT SHALL BE RESPONSIBLE FOR THE CONSTRUCTION ADMINISTRATION OF THE PROJECT. THE ARCHITECT'S RESPONSIBILITY IS LIMITED TO THE DESIGN AND CONSTRUCTION OF THE PROJECT AND DOES NOT INCLUDE THE RESPONSIBILITY OF THE CLIENT AND THEIR AGENTS, EMPLOYEES, OR SUBCONTRACTORS.

Project no: 23.02.114
Date: 10.25.23
Drawn by: V. Antico
Project Manager: K. Fant

GEORGE & JOYCE MYKONIATIS
129 CHILEAN AVE

Project Address:
129 Chilean Ave,
Palm Beach, FL 33480

SHEET NAME

EXTERIOR RENDERING

SHEET NUMBER

A5.12

ARC-23-161
ZON-24-006



Bartholemew + Partners

ARCHITECTURE AND DESIGN
PROGETTO DI ARCHITETTURA

THE PLAZA CENTER
2514 ROYAL PALM WAY, PENTHOUSE 600A
PALM BEACH, FLORIDA 33480
T: 561 461 0108
F: 561 461 0106
FL LIC: # AA26003943

BARTHOLEMIEWPARTNERS.COM

CONSULTANTS
ALLEY, MAAS, ROGERS, AND LINDSAY P.A.
ATTORNEY
ADDRESS: 340 ROYAL PONCIANA WAY, SUITE 321
PALM BEACH, FLORIDA 33480
PHONE: 561 459-1770
E-MAIL: TIM.HANLON@AMRL.COM

ES SOLUTIONS
STRUCTURAL ENGINEER
ADDRESS: 170 NE 2ND ST, P.O. BOX #137
BOCA RATON, FL
PHONE: 561 201-0100
E-MAIL: TRENT@ES-ENGINEERS.COM

FAE CONSULTING
MEP ENGINEERS
ADDRESS: 300 LOCK ROAD SUITE #302
DEERFIELD BEACH, FLORIDA 33442
PHONE: 561 391-6025 EXT. 302
E-MAIL: UARFAE@FAECONSULTING.COM

GRUBER CONSULTING ENGINEERS
CIVIL ENGINEER
ADDRESS: 2475 MERCER AVE
WEST PALM BEACH, FL 33411
PHONE: 561 312-2041
E-MAIL: CHAD@GRUBERENGINEERS.COM

ENVIRONMENT DESIGN GROUP
LANDSCAPE ARCHITECT
138 N COUNTY ROAD, SUITE 20-B
PALM BEACH, FL 33480
PHONE: 561 832-4600
E-MAIL: DUSTIN@ENVIRONMENTDESIGNGROUP.COM

KYLE B FANT ARCHITECT # AR29255
INTERIOR DESIGNER # 034622
AIA # 30425933 NCARB # 87509

Revisions:

CONCEPT DESIGN: THESE DRAWINGS ARE THE PROPERTY OF BARTHOLEMEW + PARTNERS. ANY REUSE, REPRODUCTION, OR DISTRIBUTION OF THESE DRAWINGS WITHOUT THE WRITTEN PERMISSION OF BARTHOLEMEW + PARTNERS IS STRICTLY PROHIBITED. THE CLIENT AGREES TO INDEMNIFY AND HOLD BARTHOLEMEW + PARTNERS HARMLESS FROM ANY AND ALL CLAIMS, DAMAGES, LOSSES, AND EXPENSES, INCLUDING ATTORNEY'S FEES, ARISING OUT OF OR RESULTING FROM THE CLIENT'S USE OF THESE DRAWINGS. THE CLIENT AGREES TO INDEMNIFY AND HOLD BARTHOLEMEW + PARTNERS HARMLESS FROM ANY AND ALL CLAIMS, DAMAGES, LOSSES, AND EXPENSES, INCLUDING ATTORNEY'S FEES, ARISING OUT OF OR RESULTING FROM THE CLIENT'S USE OF THESE DRAWINGS. THE CLIENT AGREES TO INDEMNIFY AND HOLD BARTHOLEMEW + PARTNERS HARMLESS FROM ANY AND ALL CLAIMS, DAMAGES, LOSSES, AND EXPENSES, INCLUDING ATTORNEY'S FEES, ARISING OUT OF OR RESULTING FROM THE CLIENT'S USE OF THESE DRAWINGS.

Project no: 23.02.114
Date: 10.25.23
Drawn by: V. Antico
Project Manager: K. Fant

GEORGE & JOYCE MYKONIATIS
129 CHILEAN AVE

Project Address:
129 Chilean Ave,
Palm Beach, FL 33480

SHEET NAME

EXTERIOR RENDERING

SHEET NUMBER

A5.10

ARC-23-161
ZON-24-006

1 GREAT ROOM INTERIOR PERSPECTIVE SKETCH

ARCHITECTURE AND DESIGN
PROGETTO DI ARCHITETTURA

BARTHOLEMEWPARTNERS.COM

ES SOLUTIONS
STRUCTURAL ENGINEER
ADDRESS: 170 NE 2ND ST., P.O. BOX #1737
BOCA RATON, FL
PHONE: 561-201-0190
E-MAIL: TRENT@ES-ENGINEERS.COM

GRUBER CONSULTING ENGINEERS
CIVIL ENGINEER
ADDRESS: 2475 MERCER AVE
WEST PALM BEACH, FL 33401
PHONE: 561-312-2041
E-MAIL: CHAD@GRUBERENGINEERS.COM

ENVIRONMENT DESIGN GROUP
LANDSCAPE ARCHITECT
139 N COUNTY ROAD, SUITE 20-B
PALM BEACH, FL 33480
PHONE: 561-832-4600
E-MAIL: DUSTIN@ENVIRONMENTDESIGNGROUP.COM

KYLE B FANT ARCHITECT # AR99255
INTERIOR DESIGNER # ID6422
AIA # 30425933 NCARB # 87929

Revisions:

[illegible]

Project no: 23.02.114
Date: 10.25.23
Drawn by: V. Antico
Project Manager: K. Fant

GEORGE & JOYCE MYKONIATIS
129 CHILEAN AVE

Project Address:
129 Chilean Ave,
Palm Beach, FL 33480

SHEET NAME

EXTERIOR RENDERING

SHEET NUMBER

A5.11

ARC-23-161
ZON-24-006



INTERIOR GREAT ROOM PERSPECTIVE SKETCH
SCALE: 1/4" = 1'

ARCHITECTURE AND DESIGN
PROGETTO DI ARCHITETTURA

BARTHOLEMWPARTNERS.COM

ENVIRONMENT DESIGN GROUP
LANDSCAPE ARCHITECT
139 N COUNTY ROAD, SUITE 20-B
PALM BEACH, FL 33480
PHONE: 561-832-4600
E-MAIL: DUSTIN@ENVIRONMENTDESIGNGROUP.COM

Revisions:

SHEET NAME

SHEET NUMBER

ARC-23-161
ZON-24-006



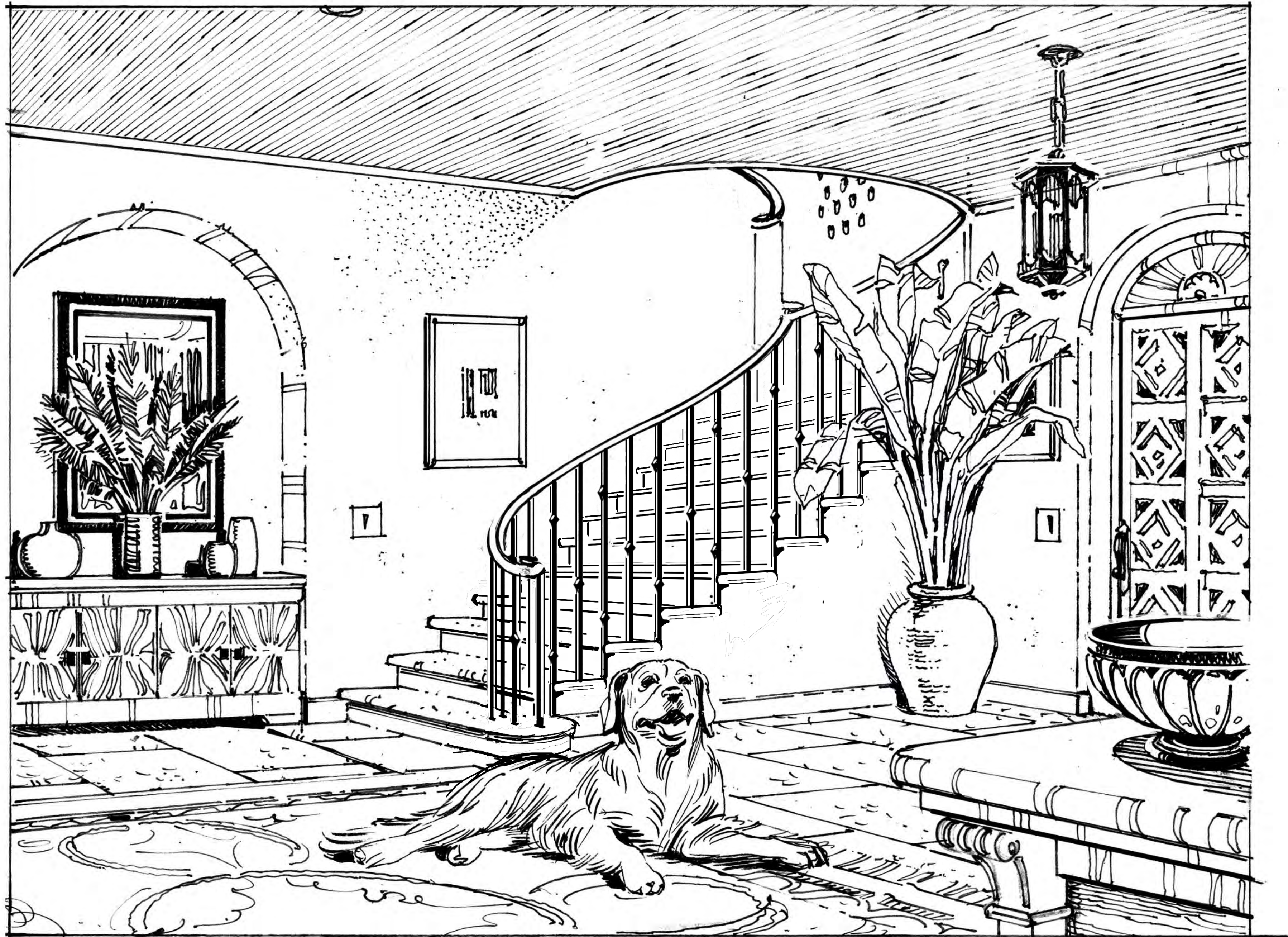

Matteo Muzoni Art.

Arch. Bartholemew + Partners



1 FOYER INTERIOR PERSPECTIVE SKETCH

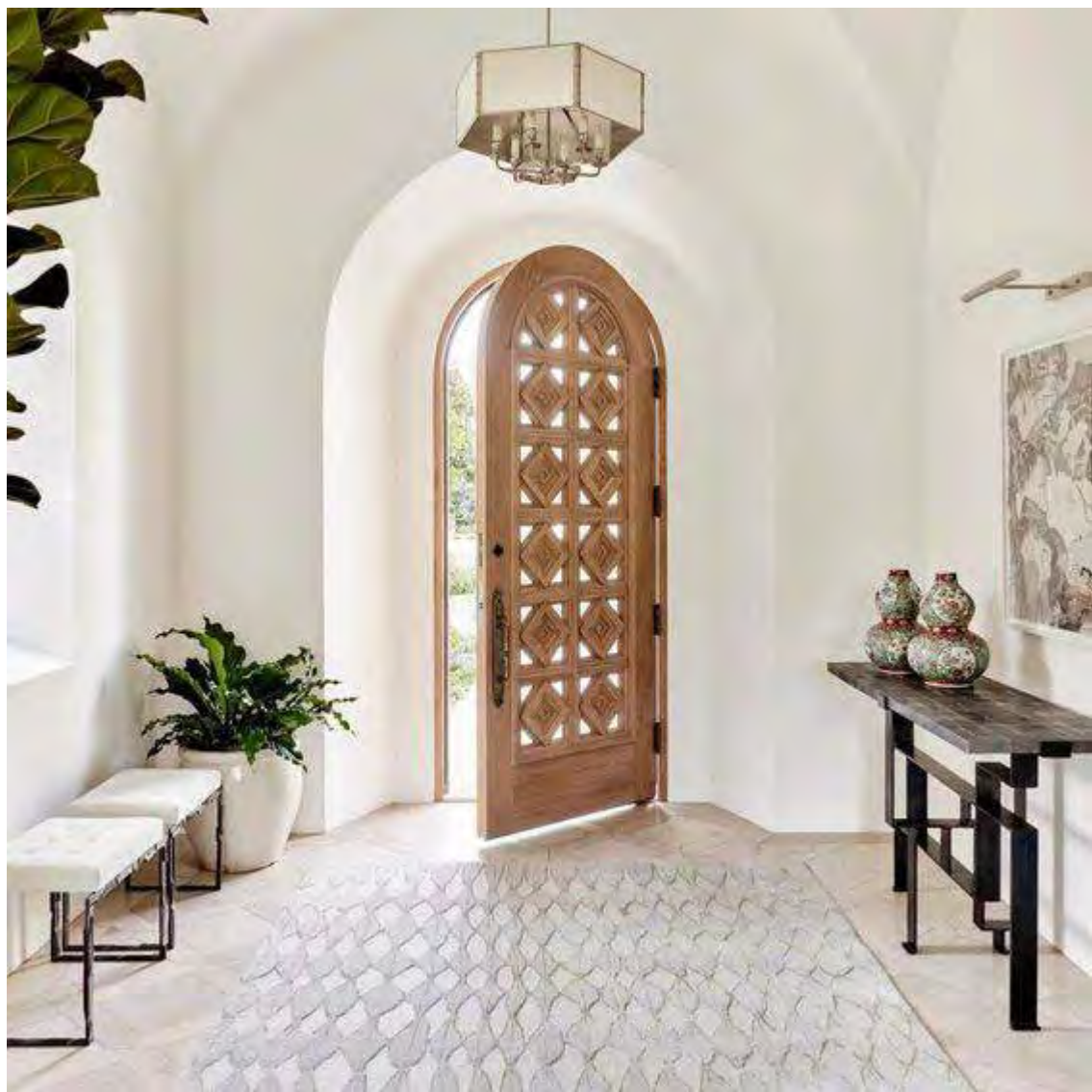

Bartholemew + Partners

ARCHITECTURE AND DESIGN
PROGETTO DI ARCHITETTURA

THE PLAZA CENTER
2514 ROYAL PALM WAY, PENTHOUSE 600A
PALM BEACH, FLORIDA 33480
T: 561 461 0108
F: 561 461 0106
FL LIC: # AA2603043

BARTHOLEMEEPARTNERS.COM

CONSULTANTS
ALLEY, MAAS, ROGERS, AND LINDSAY P.A.
ATTORNEY
ADDRESS: 340 ROYAL POINCIANA WAY, SUITE 321
PALM BEACH, FLORIDA 33480
PHONE: 561 459-1770
E-MAIL: TIM.HANLON@AMRL.COM

ES SOLUTIONS
STRUCTURAL ENGINEER
ADDRESS: 170 NE 2ND ST, P.O. BOX #1737
BOCA RATON, FL
PHONE: 561 201-0100
E-MAIL: TRENT@ES-ENGINEERS.COM

F&E CONSULTING
MEP ENGINEER
ADDRESS: 300 LOCK ROAD SUITE #202
DEERFIELD BEACH, FLORIDA 33442
PHONE: 561 391-6029 EXT. 302
E-MAIL: UAFRAITE@FAECONSULTING.COM

GRUBER CONSULTING ENGINEERS
CIVIL ENGINEER
ADDRESS: 2475 MERCER AVE
WEST PALM BEACH, FL 33411
PHONE: 561 312-2411
E-MAIL: CHAD@GRUBERENGINEERS.COM

ENVIRONMENT DESIGN GROUP
LANDSCAPE ARCHITECT
138 N COUNTY ROAD, SUITE 20-B
PALM BEACH, FL 33480
PHONE: 561-832-4600
E-MAIL: DUSTIN@ENVIRONMENTDESIGNGROUP.COM

KYLE B FANT ARCHITECT # AR09225
INTERIOR DESIGNER # 034622
AIA # 30425933 NCARB # 87509

Revisions:

CONCEPT DESIGN DRAWINGS ARE THE PROPERTY OF BARTHOLEMEW + PARTNERS. ANY REUSE OR REPRODUCTION OF THESE DRAWINGS WITHOUT THE WRITTEN PERMISSION OF BARTHOLEMEW + PARTNERS IS PROHIBITED. ANY REUSE OR REPRODUCTION OF THESE DRAWINGS WITHOUT THE WRITTEN PERMISSION OF BARTHOLEMEW + PARTNERS IS PROHIBITED. ANY REUSE OR REPRODUCTION OF THESE DRAWINGS WITHOUT THE WRITTEN PERMISSION OF BARTHOLEMEW + PARTNERS IS PROHIBITED. ANY REUSE OR REPRODUCTION OF THESE DRAWINGS WITHOUT THE WRITTEN PERMISSION OF BARTHOLEMEW + PARTNERS IS PROHIBITED.

Project no: 23.02.114
Date: 10.25.23
Drawn by: V. Antico
Project Manager: K. Fant

GEORGE & JOYCE MYKONIATIS
129 CHILEAN AVE

Project Address:
129 Chilean Ave,
Palm Beach, FL 33480

SHEET NAME

EXTERIOR RENDERING

SHEET NUMBER

A5.12

ARC-23-161
ZON-24-006



Matteo Minzari Art.

Arch. Bartholemew + Partners

INTERIOR FOYER RENDERING
SCALE: 1/4" = 1'

Bartholemew + Partners

ARCHITECTURE AND DESIGN
PROGETTO DI ARCHITETTURA

THE PLAZA CENTER
2514 ROYAL PALM WAY, PENTHOUSE 600A
PALM BEACH, FLORIDA 33480
T: 561 461 0108
F: 561 461 0106
FL LIC: # AA26003043

BARTHOLEMEWPARTNERS.COM

CONSULTANTS

ALLEY, MAAS, ROGERS, AND LINDSAY P.A.
ATTORNEY
ADDRESS: 340 ROYAL POINCIANA WAY, SUITE 321
PALM BEACH, FLORIDA 33480
PHONE: 561 459-1770
E-MAIL: TIM.HANLON@AMRL.COM

ES SOLUTIONS
STRUCTURAL ENGINEERS
ADDRESS: 170 NE 2ND ST, P.O. BOX #1737
BOCA RATON, FL
PHONE: 561 201-0100
E-MAIL: TRENT@ES-ENGINEERS.COM

FAC CONSULTING
MEP ENGINEERS
ADDRESS: 300 LOCK ROAD SUITE #302
DEERFIELD BEACH, FLORIDA 33442
PHONE: 561 391-6020 EXT. 302
E-MAIL: UAFRAT@FACCONSULTING.COM

GRUBER CONSULTING ENGINEERS
CIVIL ENGINEER
ADDRESS: 2475 MERCER AVE
WEST PALM BEACH, FL 33411
PHONE: 561 312-2041
E-MAIL: CHAD@GRUBERENGINEERS.COM

ENVIRONMENT DESIGN GROUP
LANDSCAPE ARCHITECT
138 N COUNTY ROAD, SUITE 20-B
PALM BEACH, FL 33480
PHONE: 561-832-4600
E-MAIL: DUSTIN@ENVIRONMENTDESIGNGROUP.COM

KYLE B FANT ARCHITECT # AR09225
INTERIOR DESIGNER # 034622
AIA # 30425933 NCARB # 875029

Revisions:

CONCEPT: THE ARCHITECTS AND DESIGNERS ARE THE SOLE PROVIDERS OF THE CONCEPT AND DESIGN. THE CLIENT AGREES TO HOLD THE ARCHITECTS AND DESIGNERS HARMLESS FROM AND AGAINST ALL CLAIMS, DAMAGES, LOSSES AND EXPENSES, INCLUDING REASONABLE ATTORNEY'S FEES, THAT MAY BE ASSERTED AGAINST OR INCURRED BY THE ARCHITECTS AND DESIGNERS IN CONNECTION WITH THE CONCEPT AND DESIGN. THE CLIENT AGREES TO HOLD THE ARCHITECTS AND DESIGNERS HARMLESS FROM AND AGAINST ALL CLAIMS, DAMAGES, LOSSES AND EXPENSES, INCLUDING REASONABLE ATTORNEY'S FEES, THAT MAY BE ASSERTED AGAINST OR INCURRED BY THE ARCHITECTS AND DESIGNERS IN CONNECTION WITH THE CONCEPT AND DESIGN.

Project no: 23.02.114
Date: 10.25.23
Drawn by: V. Antico
Project Manager: K. Fant

GEORGE & JOYCE MYKONIATIS
129 CHILEAN AVE

Project Address:
129 Chilean Ave,
Palm Beach, FL 33480

SHEET NAME

EXTERIOR RENDERING

SHEET NUMBER

A5.13

ARC-23-161
ZON-24-006

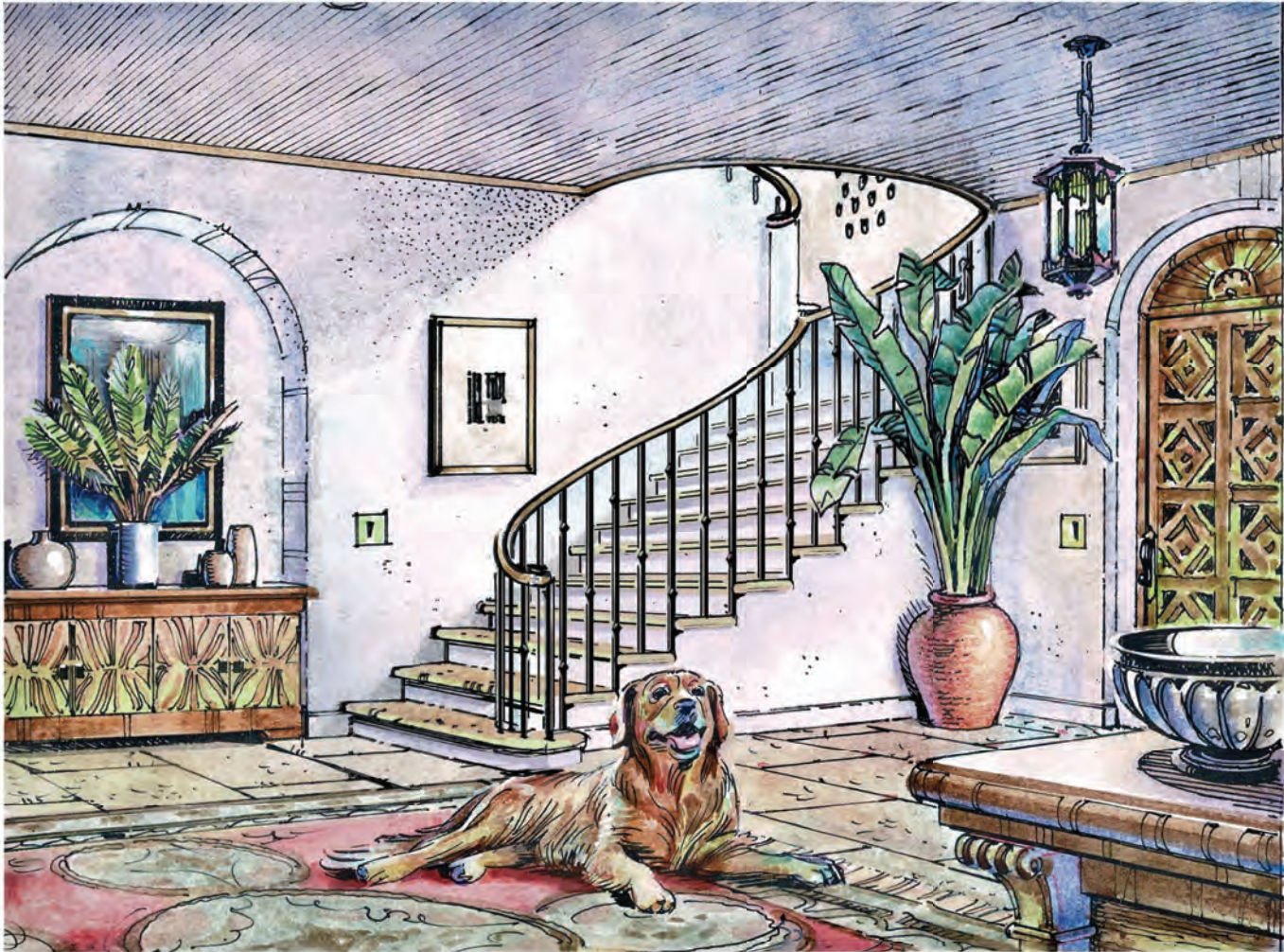

Matteo Minzoni Art.

Arch. Bartholemew + Partners

INTERIOR FOYER RENDERING
SCALE: 1/4" = 1'

Bartholemew + Partners

ARCHITECTURE AND DESIGN
PROJECT: 129 CHILEAN AVE

THE PLAZA CENTER
2500 RIVA PALM WAY, PORTLAND, ME 04106
PALM BEACH, FL 33480
PHONE: 561-455-1100
FAX: 561-455-1101
E-MAIL: KAT@BARTHOLEMEW.COM

BARTHOLEMEW.COM

CONSULTANTS

ALLEN, MAAS, ROGERS, AND LINDSEY P.A.
ATTORNEYS
10000 W. BAYVIEW BOULEVARD, SUITE 201
PALM BEACH, FL 33480
PHONE: 561-455-1100
E-MAIL: T@MAAS.COM

ES SOLUTIONS

STRUCTURAL ENGINEER
ADDRESS: 10000 W. BAYVIEW BOULEVARD, SUITE 201
PALM BEACH, FL 33480
PHONE: 561-455-1100
E-MAIL: T@MAAS.COM

FAE CONSULTING

MECHANICAL ENGINEER
ADDRESS: 300 LOCK ROAD, SUITE 400
WEST PALM BEACH, FL 33411
PHONE: 561-455-1100
E-MAIL: L@FAE.COM

GRUBER CONSULTING ENGINEERS

CIVIL ENGINEER
ADDRESS: 10000 W. BAYVIEW BOULEVARD, SUITE 201
PALM BEACH, FL 33480
PHONE: 561-455-1100
E-MAIL: C@GRUBER.COM

ENVIRONMENTAL DESIGN GROUP

LANDSCAPE ARCHITECT
10000 W. BAYVIEW BOULEVARD, SUITE 201
PALM BEACH, FL 33480
PHONE: 561-455-1100
E-MAIL: D@EDG.COM

KYLE & FANT ARCHITECTS & ASSOCIATES
INTERIOR DESIGNER & FURNITURE
10000 W. BAYVIEW BOULEVARD, SUITE 201
PALM BEACH, FL 33480
PHONE: 561-455-1100
E-MAIL: K@KYLEFANT.COM

REVISIONS

Project no: 23.02.114
Date: 10.25.23
Drawn by: V. Antico
Project Manager: K. Fant

GEORGE & JOYCE MYKONATIS
129 CHILEAN AVE

Project Address:
129 Chilean Ave,
Palm Beach, FL 33480

SHEET NAME

EXTERIOR RENDERING

SHEET NUMBER

A5.13

ARC-23-161
ZON-24-006



1 PRIMARY SUITE INTERIOR PERSPECTIVE SKETCH



Bartholemew + Partners

ARCHITECTURE AND DESIGN
PROJECTS IN ARCHITECTURE

THE PLAZA CENTER
250 A. ROAD, PALM BEACH, FLORIDA 33480
T: 561.461.1111
F: 561.461.1111
E: INFO@BARTHOLEMEW.COM

CONSTRUCTION
ALEX. MAAS, ROGERS, AND LINDSEY P.A.
ATTORNEYS AT LAW, 1000 PALM BEACH BLVD., SUITE 201
PALM BEACH, FLORIDA 33480
T: 561.461.1111
F: 561.461.1111
E: INFO@BARTHOLEMEW.COM

ES SOLUTIONS
STRUCTURAL ENGINEERS
ADDRESS: 1000 PALM BEACH BLVD., SUITE 201
PALM BEACH, FLORIDA 33480
PHONE: 561.461.1111
E-MAIL: INFO@ESOLUTIONS.COM

FAE CONSULTING
AND ENGINEERING
ADDRESS: 300 LOCK ROAD, SUITE 400
DUNEDIN, FLORIDA 33515
PHONE: 813.461.1111
E-MAIL: INFO@FAECONSULTING.COM

GRUBER CONSULTING ENGINEERS
ONE BROWNSVILLE AVENUE
WEST PALM BEACH, FL 33411
PHONE: 561.461.1111
E-MAIL: INFO@GRUBERENGINEERS.COM

ENVIRONMENTAL DESIGN GROUP
LANDSCAPE ARCHITECTS
100 N. COUNTY ROAD, SUITE 200
PALM BEACH, FL 33480
PHONE: 561.461.1111
E-MAIL: INFO@ENVIRONMENTALDESIGNGROUP.COM

KYLE & FANT ARCHITECTS & ASSOCIATES
INTERIOR DESIGNERS & FIRM
100 N. COUNTY ROAD, SUITE 200
PALM BEACH, FL 33480
PHONE: 561.461.1111
E-MAIL: INFO@KYLEANDFANT.COM

REVISIONS

Project no: 23.02.114
Date: 10.25.23
Drawn by: V. Antico
Project Manager: K. Fant

GEORGE & JOYCE MYKONATHS
129 CHILEAN AVE

Project Address:
129 Chilean Ave,
Palm Beach, FL 33480

SHEET NAME

EXTERIOR RENDERING

SHEET NUMBER

A5.14

ARC-23-161
ZON-24-006

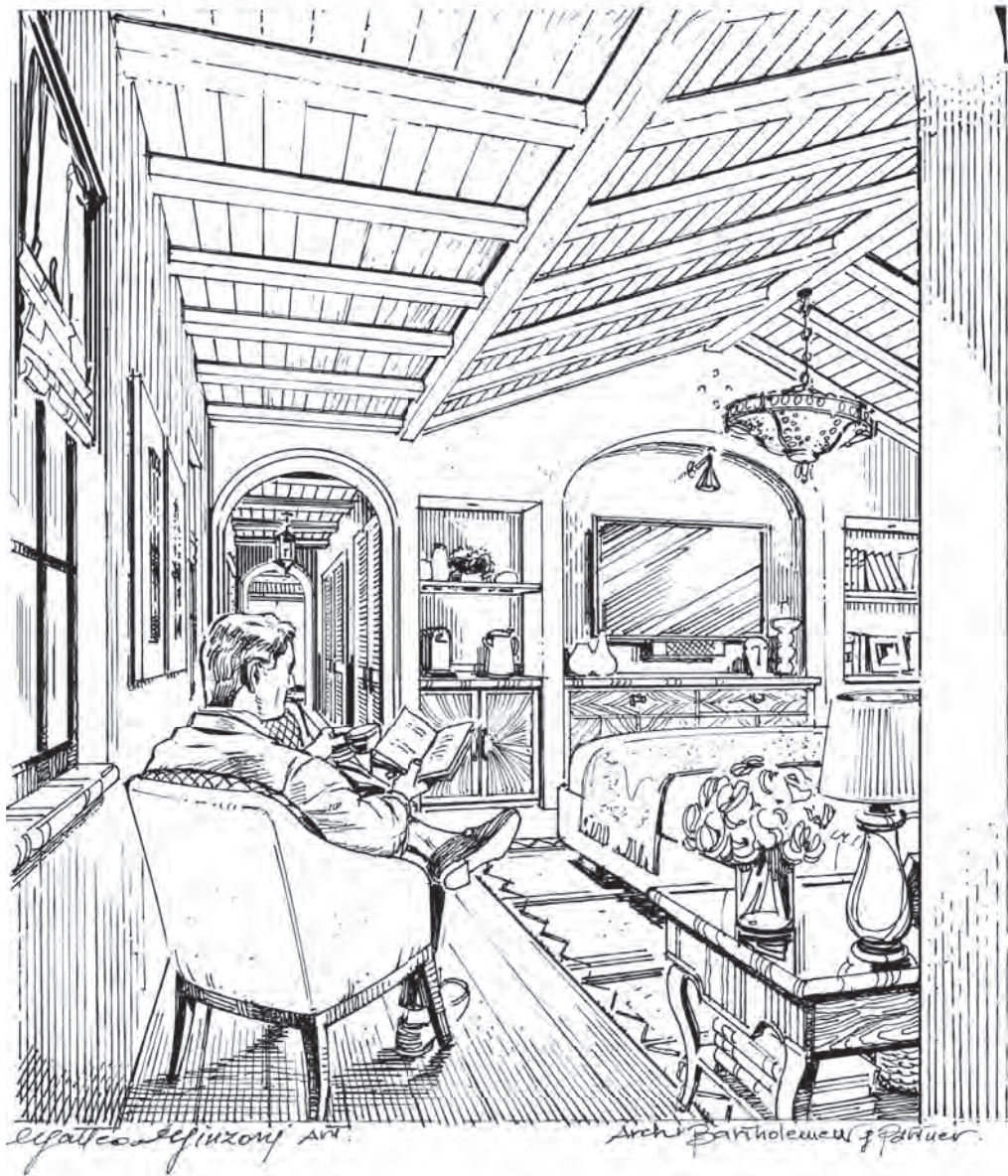

INTERIOR PRIMARY SUITE PERSPECTIVE SKETCH
SCALE: 1/4" = 1'

**Bartholemew
+ Partners**

ARCHITECTURE AND DESIGN
PROJECT: TOP OF ARCHITECT HALL

THE PLAZA CENTER
251A ROYAL PALM WAY, PENTHOUSE 505A
PALM BEACH, FLORIDA 33480
T: 561 461 0100
F: 561 461 0100
FL LIC # A00000000

BARTHOLOMEW+PARTNERS.COM

CONSULTANTS

ALLEY, MAAS, ROGERS, AND LINDSEY P.A.
ATTORNEYS
300 N. HAVEN, FORTLAUDERDALE, FL 33401
PHONE: 352 455 1000
E-MAIL: INFO@ALLEYMAAS.COM

ES SOLUTIONS
STRUCTURAL ENGINEER
ADDRESS: 101 W. 10TH ST. P.O. BOX 10107
BOCA RATON, FL
PHONE: 561 451 1100
E-MAIL: INFO@ESENGINEERS.COM

FAC CONSULTING
MEP ENGINEER
ADDRESS: 300 LOCK ROAD, SUITE 400
DEERFIELD BEACH, FLORIDA 33442
PHONE: 561 451 1100 EXT. 100
E-MAIL: INFO@FACCONSULTING.COM

GARDNER CONSULTING ENGINEERS
CIVIL ENGINEER
ADDRESS: 301 N. HAVEN, SUITE 100
WEST PALM BEACH, FL 33409
PHONE: 561 451 1100
E-MAIL: INFO@GARDNERENGINEERS.COM

ENVIRONMENTAL DESIGN GROUP
LANDSCAPE ARCHITECT
129 N. CHILEAN AVE., SUITE 200
PALM BEACH, FL 33480
PHONE: 561 451 1100
E-MAIL: INFO@ENVIRONMENTALDESIGNGROUP.COM

KYLE & FANT ARCHITECT & DESIGN
INTERIOR DESIGNER & FURNITURE
129 N. CHILEAN AVE., SUITE 200
PALM BEACH, FL 33480

Revisions

Project no: 23.02.114
Date: 10.25.23
Drawn by: V. Antico
Project Manager: K. Fant

GEORGE & JOYCE MYKONATIS
129 CHILEAN AVE

Project Address:
129 Chilean Ave,
Palm Beach, FL 33480

SHEET NAME

EXTERIOR RENDERING

SHEET NUMBER

A5.15

ARC-23-161
ZON-24-006



INTERIOR PRIMARY SUITE RENDERING
SCALE: 1/4" = 1'

Bartholemew + Partners

ARCHITECTURE AND DESIGN
PROJECTS OF ARCHITECTURE

THE PLAZA CENTER
251A RIVA PALM WAY, PENTHOUSE 505A
PALM BEACH, FLORIDA 33480
PHONE: 561-451-1111
FAX: 561-451-1111
FL LIC # A00000000

BARTHOLEMEWPARTNERS.COM

CONSULTANTS

ALLEN, MAAS, ROGERS, AND LINDAY P.A.
ATTORNEYS AT LAW, 10000 FORESTDALE WAY, SUITE 201
PALM BEACH, FLORIDA 33480
PHONE: 561-451-1111
E-MAIL: TERRY@ALLENMAAS.COM

ES SOLUTIONS
STRUCTURAL ENGINEER
ADDRESS: 10000 FORESTDALE WAY, SUITE 201
PALM BEACH, FL
PHONE: 561-451-1111
E-MAIL: TERRY@ESOLUTIONS.COM

FAE CONSULTING
MEP ENGINEERING
ADDRESS: 300 LOCK ROAD SUITE 400
WEST PALM BEACH, FLORIDA 33411
PHONE: 561-955-1111 EXT. 100
E-MAIL: LAMBERT@FAECONSULTING.COM

GRUBER CONSULTING ENGINEERS
CIVIL ENGINEER
ADDRESS: 10000 FORESTDALE WAY, SUITE 201
PALM BEACH, FL 33480
PHONE: 561-451-1111
E-MAIL: CHAD@GRUBERENGINEERS.COM

ENVIRONMENTAL DESIGN GROUP
LANDSCAPE ARCHITECT
10000 FORESTDALE WAY, SUITE 201
PALM BEACH, FL 33480
PHONE: 561-451-1111
E-MAIL: DUSTY@ENVIRONMENTALDESIGNGROUP.COM

KYLE & FANT ARCHITECT & ASSOCIATES
INTERIOR DESIGNER & FURNITURE
10000 FORESTDALE WAY, SUITE 201
PALM BEACH, FL 33480
PHONE: 561-451-1111
E-MAIL: KYLE@KYLEFANT.COM

Revisions

Project no: 23.02.114
Date: 10.25.23
Drawn by: V. Antico
Project Manager: K. Fant

GEORGE & JOYCE MYKONATIS
129 CHILEAN AVE

Project Address:
129 Chilean Ave,
Palm Beach, FL 33480

SHEET NAME

EXTERIOR RENDERING

SHEET NUMBER

A5.15

ARC-23-161
ZON-24-006



1 BACK KITCHEN INTERIOR PERSPECTIVE SKETCH



Bartholemew + Partners

ARCHITECTURE AND DESIGN
PROJECT TYPE: ARCHITECTURAL

THE PLAZA CENTER
251A ROYAL PALM WAY, PORTLAND, ME 04106
PALM BEACH, FLORIDA 33480
PHONE: 301-461-1111
FAX: 301-461-1112
E-MAIL: INFO@BARTHOLEMEW.COM

CONSULTANTS
ALLEN, MAAS, ROGERS, AND LINDSEY P.A.
ATTORNEYS
ADDRESS: 1000 PINE STREET, SUITE 201
PALM BEACH, FLORIDA 33480
PHONE: 301-461-1111
E-MAIL: INFO@ALLENMAAS.COM

ES SOLUTIONS
STRUCTURAL ENGINEER
ADDRESS: 1000 PINE STREET, SUITE 201
PALM BEACH, FLORIDA 33480
PHONE: 301-461-1111
E-MAIL: INFO@ESOLUTIONS.COM

FAE CONSULTING
MEP ENGINEERING
ADDRESS: 300 LOCK ROAD, SUITE 400
WEST PALM BEACH, FLORIDA 33411
PHONE: 301-461-1111
E-MAIL: INFO@FAECONSULTING.COM

GRUBER CONSULTING ENGINEERS
CIVIL ENGINEER
ADDRESS: 1000 PINE STREET, SUITE 201
PALM BEACH, FLORIDA 33480
PHONE: 301-461-1111
E-MAIL: INFO@GRUBERENGINEERS.COM

ENVIRONMENTAL DESIGN GROUP
LANDSCAPE ARCHITECT
1000 PINE STREET, SUITE 201
PALM BEACH, FLORIDA 33480
PHONE: 301-461-1111
E-MAIL: INFO@ENVIRONMENTALDESIGNGROUP.COM

KYLE & FANT ARCHITECT & ASSOCIATES
INTERIOR DESIGNER & FURNITURE
1000 PINE STREET, SUITE 201
PALM BEACH, FLORIDA 33480
PHONE: 301-461-1111
E-MAIL: INFO@KYLEANDFANT.COM

REVISIONS

Project no: 23.02.114
Date: 10.25.23
Drawn by: V. Antico
Project Manager: K. Fant

GEORGE & JOYCE MYKONATHS
129 CHILEAN AVE

Project Address:
129 Chilean Ave,
Palm Beach, FL 33480

SHEET NAME

EXTERIOR RENDERING

SHEET NUMBER

A5.16

ARC-23-161
ZON-24-006



SCALE: 1/4" = 1'

ARC-23-161
ZON-24-006



INTERIOR BACK KITCHEN RENDERING
SCALE: 1/4" = 1'

Bartholemew + Partners

ARCHITECTURE AND DESIGN
PROJECT: 129 CHILEAN AVE

THE PLAZA CENTER
2501 N. PALM BLVD. SUITE 100
PALM BEACH, FLORIDA 33480
PHONE: 561-855-1100
FAX: 561-855-1101
FL LIC. # A00000000

BARTHOLEMEW+PARTNERS.COM

CONSULTANTS

ALLEN, MAAS, ROGERS, AND LINDSEY P.A.
ATTORNEYS
10000 W. BOULEVARD, SUITE 200
PALM BEACH, FLORIDA 33410
PHONE: 561-855-1100
E-MAIL: INFO@ALLENMAAS.COM

ES SOLUTIONS
STRUCTURAL ENGINEER
ADDRESS: 10000 W. BOULEVARD, SUITE 200
PALM BEACH, FL 33410
PHONE: 561-855-1100
E-MAIL: INFO@ESOLUTIONS.COM

FAC CONSULTING
MEP ENGINEER
ADDRESS: 300 LOCK ROAD SUITE 400
WEST PALM BEACH, FLORIDA 33411
PHONE: 561-855-1100
E-MAIL: INFO@FACCONSULTING.COM

GRUBER CONSULTING ENGINEERS
CIVIL ENGINEER
ADDRESS: 10000 W. BOULEVARD, SUITE 200
PALM BEACH, FLORIDA 33410
PHONE: 561-855-1100
E-MAIL: INFO@GRUBERENGINEERS.COM

ENVIRONMENTAL DESIGN GROUP
LANDSCAPE ARCHITECT
10000 W. BOULEVARD, SUITE 200
PALM BEACH, FLORIDA 33410
PHONE: 561-855-1100
E-MAIL: INFO@ENVIRONMENTALDESIGNGROUP.COM

KYLE & FANT ARCHITECTS & ASSOCIATES
INTERIOR DESIGNER & FURNITURE
10000 W. BOULEVARD, SUITE 200
PALM BEACH, FLORIDA 33410
PHONE: 561-855-1100
E-MAIL: INFO@KYLEANDFANT.COM

REVISIONS

Project no: 23.02.114
Date: 10.25.23
Drawn by: V. Andico
Project Manager: K. Fant

GEORGE & JOYCE MYKONATIS
129 CHILEAN AVE

Project Address:
129 Chilean Ave,
Palm Beach, FL 33480

SHEET NAME

EXTERIOR RENDERING

SHEET NUMBER

A5.17

ARC-23-161
ZON-24-006

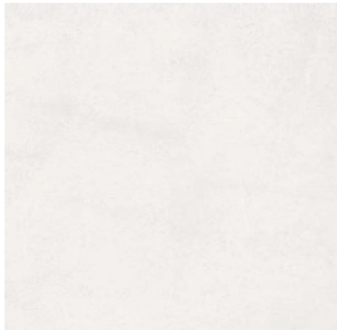

SMOOTH STUCCO "SANTA BARBARA FINISH"
EXTERIOR TEXTURE



MAHOGANY WOOD WITH NATURAL CLEAR
GLOSS FOR FRONT DOOR

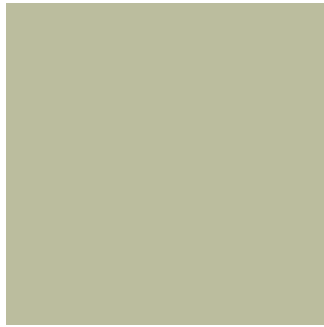

EXTERIOR ACCENT COLOR
FARROW & BALL
COLOR: NO. 234, VERT DE TERRE

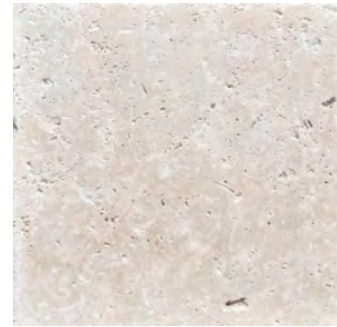

WHITE SAW CUT CORAL STONE
HAIFA LIMESTONE

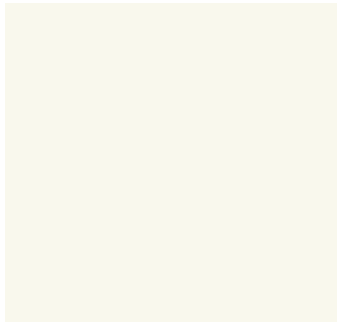

BENJAMIN MOORE PAINT
COLOR: OC-121, MOUNTAIN PEAK WHITE



TAPERED MISSION BARREL TILE
COLOR: SANTA BARBARA, TAUPE
SMOKE AND TOBBACO BLEND. SUBTLE
MORTAR WEEPS

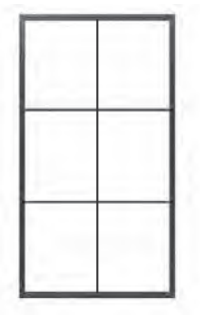

STEEL WINDOWS BY OLIVIERI MILLWORK
COLOR: BRONZE BLACK FINISH



SPANISH REVIVAL LIGHTING SCNCE
MODEL: 7249-1



SANITARY VENT FINISH. COPPER PATINA



PRINCESS CUT BRICK.
HERRINGBONE PATTERN



SUN VALLEY BRONZE FRONT DOOR
MORTISE LOCK SET.
MODEL: CS-2120.
COLOR: MEDIUM REDDISH BROWN PATTINA

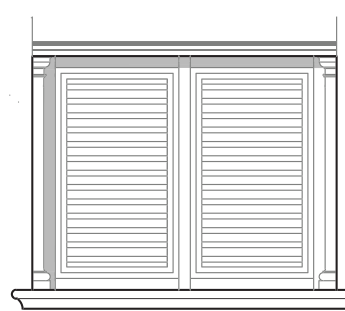

MAHOGANY LOUVERED WINDOW SCREEN.
FINISH: PAINTED. BENJAMIN MOORE PAINT
COLOR: OC-121, MOUNTAIN PEAK WHITE

Bartholemew + Partners

ARCHITECTURE AND DESIGN
PROJECT: 129 CHILEAN AVE

THE PLAZA CENTER
251A ROYAL PALM WAY, PENTHOUSE 505A
PALM BEACH, FLORIDA 33480
T: 561 461 5118
F: 561 461 5118
FL LIC: #A0000065

BARTHOLOMEWPARTNERS.COM

CONSULTANTS

ALLEY, MAAS, ROGERS, AND LINDSEY P.A.
ATTORNEYS AT LAW, ROYAL PALM BEACH, FLORIDA 33480
PALM BEACH, FLORIDA 33480
PHONE: 561 461 5118
E-MAIL: INFO@ALLEGRO.COM

ES SOLUTIONS

STRUCTURAL ENGINEER
ADDRESS: 101 W. 2ND ST. P.O. BOX 11757
BOCA RATON, FL 33432
PHONE: 561 461 5118
E-MAIL: INFO@ESOLUTIONS.COM

FAC CONSULTING

MEP ENGINEERING
ADDRESS: 300 LOCK ROAD SUITE 400
WEST PALM BEACH, FLORIDA 33411
PHONE: 561 461 5118 EXT. 100
E-MAIL: INFO@FACCONSULTING.COM

GRUBER CONSULTING ENGINEERS

CIVIL ENGINEER
ADDRESS: 101 W. 2ND ST. P.O. BOX 11757
BOCA RATON, FL 33432
PHONE: 561 461 5118
E-MAIL: INFO@GRUBERENGINEERS.COM

ENVIRONMENTAL DESIGN GROUP

LANDSCAPE ARCHITECT
101 W. 2ND ST. P.O. BOX 11757
BOCA RATON, FL 33432
PHONE: 561 461 5118
E-MAIL: INFO@ENVIRONMENTALDESIGNGROUP.COM

KYLE & FANT ARCHITECT P.A. ARCHITECTS

INTERIOR DESIGNER & FURNITURE
101 W. 2ND ST. P.O. BOX 11757

BOCA RATON, FL 33432

Revision

Project no: 23.02.114
Date: 10.25.23
Drawn by: V. Antico
Project Manager: K. Fant

GEORGE & JOYCE MYKONATHS
129 CHILEAN AVE

Project Address:
129 Chilean Ave,
Palm Beach, FL 33480

SHEET NAME

PROPOSED MATERIALS
AND FINISHES

SHEET NUMBER

A6.0

ARC-23-161
ZON-24-006