

New Residence For The Mykoniatis Family

129 CHILEAN AVENUE

Palm Beach, Florida 33480



PRESENTATION SET

12.07.2023

Bartholemew + Partners

THE PLAZA CENTER
251A ROYAL PALM WAY
PENTHOUSE 600A
PALM BEACH, FLORIDA 33480

T: 561 461 0108
F: 561 461 0106

FL LIC. # AA26003943

WWW.BARTHOLEMEWPARTNERS.COM

KYLE BARTHOLEMEW FANT
ARCHITECT #AR99255
INTERIOR DESIGNER #ID6422

ALLEY, MAAS, ROGERS, AND LINDSAY P.A
ATTORNEY
ADDRESS: 340 ROYAL POINCIANA WAY, SUITE 321
PALM BEACH, FLORIDA 33480
PHONE: 561-659-1770
E-MAIL: TIM.HANLON@AMRL.COM

ES SOLUTIONS
STRUCTURAL ENGINEER
ADDRESS: 170 NE 2ND ST, P.O. BOX #1737
BOCA RATON, FL
PHONE: 561-201-0190
E-MAIL: TRENT@ES-ENGINEERS.COM

ENVIRONMENT DESIGN GROUP
LANDSCAPE ARCHITECT
139 N COUNTY ROAD, SUITE 20-B
PALM BEACH, FL 33480
PHONE: 561-832-4600
E-MAIL: DUSTIN@ENVIRONMENTDESIGNGROUP.COM

FAE CONSULTING
MEP ENGINEERS
ADDRESS: 300 LOCK ROAD SUITE #302
DEERFIELD BEACH, FLORIDA 33442
PHONE: 561-391-9292 EXT. 302
E-MAIL: UIAFRATE@FAECONSULTING.COM

GRUBER CONSULTING ENGINEERS
CIVIL ENGINEER
ADDRESS: 2475 MERCER AVE
WEST PALM BEACH, FL 33401
PHONE: 561-312-2041
E-MAIL: CHAD@GRUBERENGINEERS.COM

RECEIVED

By yfigueroa at 2:47 pm, Dec 07, 2023

SHEET INDEX

- CVR - COVER
- PART I - EXISTING SITE ANALYSIS
- SUR1.0 - VICINITY AND LOCATION MAP
- SUR1.1 - LOCATION DIAGRAM
- SP1.0 - ADJACENT BUILDING PHOTOS
- SP1.1 - EXISTING EXTERIOR CONDITIONS
- SP1.2 - EXISTING INTERIOR CONDITIONS
- SP2.0 - NEIGHBORHOOD ANALYSIS
- SP2.1-SP2.3 - STREET ELEVATIONS
- PART II - PROPOSED HOME ANALYSIS & SITE
- SP3.0 - SITE PROCESS
- SP3.1 - COMBINED SITE PLAN
- SP3.2 - ZONING PLAN
- SP3.3 - HEIGHT ANALYSIS
- SP3.4 - CUBIC CONTENT DIAGRAM
- SP3.5 - VARIANCE DIAGRAM
- PART III - PRECEDENT & RESEARCH
- SP4.0 - HISTORIC RESEARCH PRECEDENT SKETCHES
- SP4.1 - HISTORIC PRECEDENT RESEARCH
- SP4.2 - MONTECITO STYLE PRECEDENT RESEARCH
- SP4.3 - LOCAL PRECEDENT RESEARCH
- SP4.4 - PRECEDENT DESIGN INFLUENCES
- PART IV - SITE AND FLOOR PLAN
- SP5.0 - EXISTING SITE PLAN
- SP5.1 - DEMOLITION SITE PLAN
- SP5.2 - PROPOSED SITE PLAN
- A1.0 - FIRST FLOOR PROPORTION ANALYSIS
- A1.1 - PROPOSED FIRST FLOOR PLAN & SITE
- A1.2 - COLORED FIRST FLOOR PLAN
- A1.3 - SECOND FLOOR PROPORTION ANALYSIS
- A1.4 - PROPOSED SECOND FLOOR PLAN
- A1.5 - COLORED SECOND FLOOR PLAN
- A1.6 - PROPOSED ROOF PLAN
- A1.7 - COLORED ROOF PLAN
- PART V - PROPOSED PROPORTION ANALYSIS
- A2.0 - FRONT & EAST STORYLINE DIAGRAM
- A2.1 - PROCESS SKETCHES
- A2.2 - ARRIVAL PROPORTION DIAGRAM
- A2.3 - ENTRY DOOR PROPORTION DIAGRAM
- A2.4 - EAST PROPORTION DIAGRAM
- A2.5 - ENLARGED EAST CENTER PROPORTION DIAGRAM
- A2.6 - NORTH PROPORTION DIAGRAM
- A2.7 - WEST PROPORTION DIAGRAM
- PART VI - PROPOSED HOME ELEVATIONS
- A3.1.1 - A3.1.8 - PROPOSED SOUTH ELEVATIONS
- A3.2.1 - A3.2.8 - PROPOSED EAST ELEVATIONS
- A3.3.1 - A3.3.8 - PROPOSED NORTH ELEVATIONS
- A3.4.1 - A3.4.8 - PROPOSED WEST ELEVATIONS
- A3.5 - FOUNTAIN & GATE DETAILS
- PART VII - BUILDING SECTIONS
- A4.0 - 4.0.2 - NORTH-SOUTH SECTION
- A4.1-A4.2 - EAST-WEST SECTIONS
- A4.3 - YARD SECTION DIAGRAMS
- PART VIII - PERSPECTIVE RENDERINGS
- A5.0-5.2 - ARRIVAL RENDERING
- A5.3-5.5 - WEST COURTYARD RENDERING
- A5.6-5.9 - FOUNTAIN COURTYARD RENDERING
- A5.10-5.12 - GARDEN RENDERING
- A5.13-5.15 - GREAT ROOM RENDERING
- A5.16-A5.18 - FOYER RENDERINGS
- A5.19-5.21 - PRIMARY SUITE RENDERING
- A5.22-5.24 - BACK KITCHEN RENDERING
- A6.0 - PROPOSED MATERIALS AND FINISHES
- PART IX - SITE & LANDSCAPE
- SUR2.0 - SURVEY
- L1.0- L1.1 - EXISTING SITE PHOTOS
- L2.0 - DEMOLITION VEGETATION ACTION PLAN
- L3.0 - CONSTRUCTION SCREENING PLAN
- L4.0 - CONSTRUCTION STAGING PLAN
- L5.0 - TRUCK LOGISTICS PLAN
- L6.0 - SITE PLAN
- L6.1 - SITE CALCULATION/ LOT COVERAGE GRAPHICS
- L7.0 - LANDSCAPE PLAN
- L7.1 - RENDERED LANDSCAPE PLAN
- L8.0 - PLANT SCHEDULE
- L8.1 - PLANTING DETAILS & SPECIFICATIONS
- L9.0 - LANDSCAPE LIGHTING PLAN
- L10.0 - SECTION DIAGRAMS
- C1.0 - CONCEPTUAL SITE GRADING & DRAINAGE PLAN

SCOPE OF WORK

- DESIGN & BUILD OF A NEW TWO-STORY SPANISH COLONIAL STYLE HOME (MONTECITO & SANTA BARBARA INFLUENCE) & SWIMMING POOL
- AREA CALCULATIONS ARE AS FOLLOWS:
 - 3,638 SF TOTAL CONDITIONED SPACE ON TWO FLOORS
 - 2,431 SF - 29.9% LOT COVERAGE

VARIANCES

- A. SPECIAL EXCEPTION W/ SITE PLAN REVIEW: SEC. 134-893(C): SPECIAL EXCEPTION WITH SITE PLAN REVIEW TO PERMIT THE DEVELOPMENT OF AN EXISTING NONCONFORMING PARCEL (COMPOSED OF PORTIONS OF PLATTED LOTS) WHICH IS DEFICIENT IN LOT WIDTH (65 FT IN LIEU OF 100') AND LOT AREA (8,125 SF IN LIEU OF 10,000 SF).
- B. VARIANCE 1: SEC. 134-893(B)(7)A.: A VARIANCE FOR CONSTRUCTION IN THE REQUIRED WEST ONE-STORY SIDE-YARD WITH A SETBACK OF 8.5 FT IN LIEU OF THE 12.5 FT MINIMUM SETBACK REQUIRED.
- C. VARIANCE 2: SEC. 134-893(B)(7)A.: A VARIANCE FOR CONSTRUCTION IN THE REQUIRED EAST ONE-STORY SIDE-YARD SETBACK WITH A SETBACK OF 10.5 FT IN LIEU OF THE 12.5 FT MINIMUM SETBACK REQUIRED.
- D. VARIANCE 3: SEC. 134-2179(B)(2): A VARIANCE TO FORGO THE PROVISION OF A REQUIRED ONE-CAR GARAGE ON A PARCEL 65' IN WIDTH.

TOWN COUNCIL PRESENTATION 01.10.2024
ARCOM PRESENTATION 01.24.2024

Bartholemew + Partners

ARCHITECTURE AND DESIGN
PROGETTO DI ARCHITETTURA

THE PLAZA CENTER
251A ROYAL PALM WAY, PENTHOUSE 600A
PALM BEACH, FLORIDA 33480
T: 561 461 0108
F: 561 461 0106
FL LIC. # AA26003943

BARTHOLEMEWPARTNERS.COM

CONSULTANTS

ATTORNEY
ALLEY, MAAS, ROGERS, AND LINDSAY P.A
ADDRESS: 340 ROYAL POINCIANA WAY, SUITE 321
PALM BEACH, FLORIDA 33480
PHONE: 561-659-1770
E-MAIL: TIM.HANLON@AMRL.COM

ES SOLUTIONS
STRUCTURAL ENGINEER
ADDRESS: 170 NE 2ND ST, P.O. BOX #1737
BOCA RATON, FL
PHONE: 561-201-0190
E-MAIL: TRENT@ES-ENGINEERS.COM

FAE CONSULTING
MEP ENGINEERS
ADDRESS: 300 LOCK ROAD SUITE #302
DEERFIELD BEACH, FLORIDA 33442
PHONE: 561-391-9292 EXT. 302
E-MAIL: UIAFRATE@FAECONSULTING.COM

GRUBER CONSULTING ENGINEERS
CIVIL ENGINEER
ADDRESS: 2475 MERCER AVE
WEST PALM BEACH, FL 33401
PHONE: 561-312-2041
E-MAIL: CHAD@GRUBERENGINEERS.COM

ENVIRONMENT DESIGN GROUP
LANDSCAPE ARCHITECT
139 N COUNTY ROAD, SUITE 20-B
PALM BEACH, FL 33480
PHONE: 561-832-4600
E-MAIL: DUSTIN@ENVIRONMENTDESIGNGROUP.COM

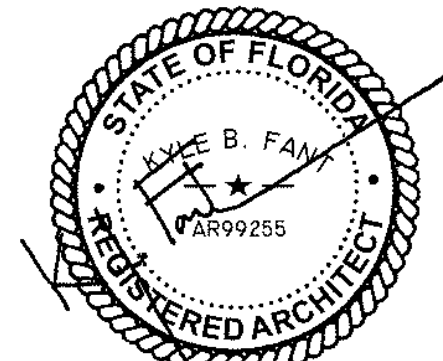

KYLE B FANT ARCHITECT # AR99255
INTERIOR DESIGNER # ID6422
AIA # 30425933 NCARB # 875029

Revisions:

CONSENT: SEE THESE DRAWINGS ARE THE INSTRUMENT OF SERVICE TO THE PROJECT. THEY ARE THE PROPERTY OF BARTHOLEMEW + PARTNERS. ANY REUSE, REPRODUCTION, OR MODIFICATION OF THESE DRAWINGS WITHOUT THE WRITTEN PERMISSION OF BARTHOLEMEW + PARTNERS IS PROHIBITED. ANY REUSE, REPRODUCTION, OR MODIFICATION OF THESE DRAWINGS WITHOUT THE WRITTEN PERMISSION OF BARTHOLEMEW + PARTNERS IS PROHIBITED. ANY REUSE, REPRODUCTION, OR MODIFICATION OF THESE DRAWINGS WITHOUT THE WRITTEN PERMISSION OF BARTHOLEMEW + PARTNERS IS PROHIBITED.

Project no: 23.02.114
Date: 10.25.23
Drawn by: V. Antico
Project Manager: K. Fant

GEORGE & JOYCE MYKONIATIS
129 CHILEAN AVE

Project Address:
129 Chilean Ave,
Palm Beach, FL 33480

SHEET NAME

COVER

SHEET NUMBER

CVR

ARC-23-161
ZON-24-006

Part I
EXISTING SITE ANALYSIS
129 Chilean Avenue

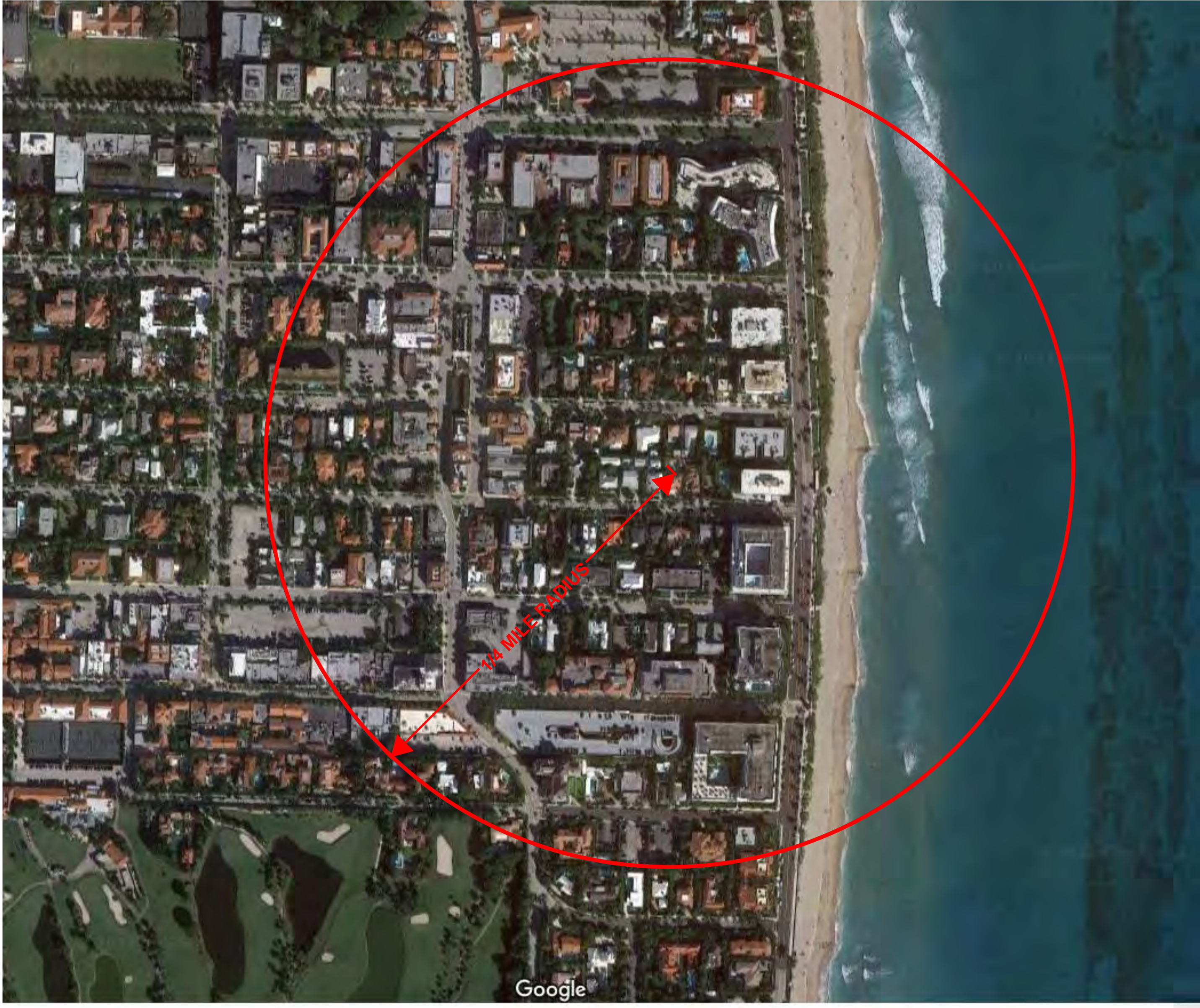

VICINITY LOCATION MAP

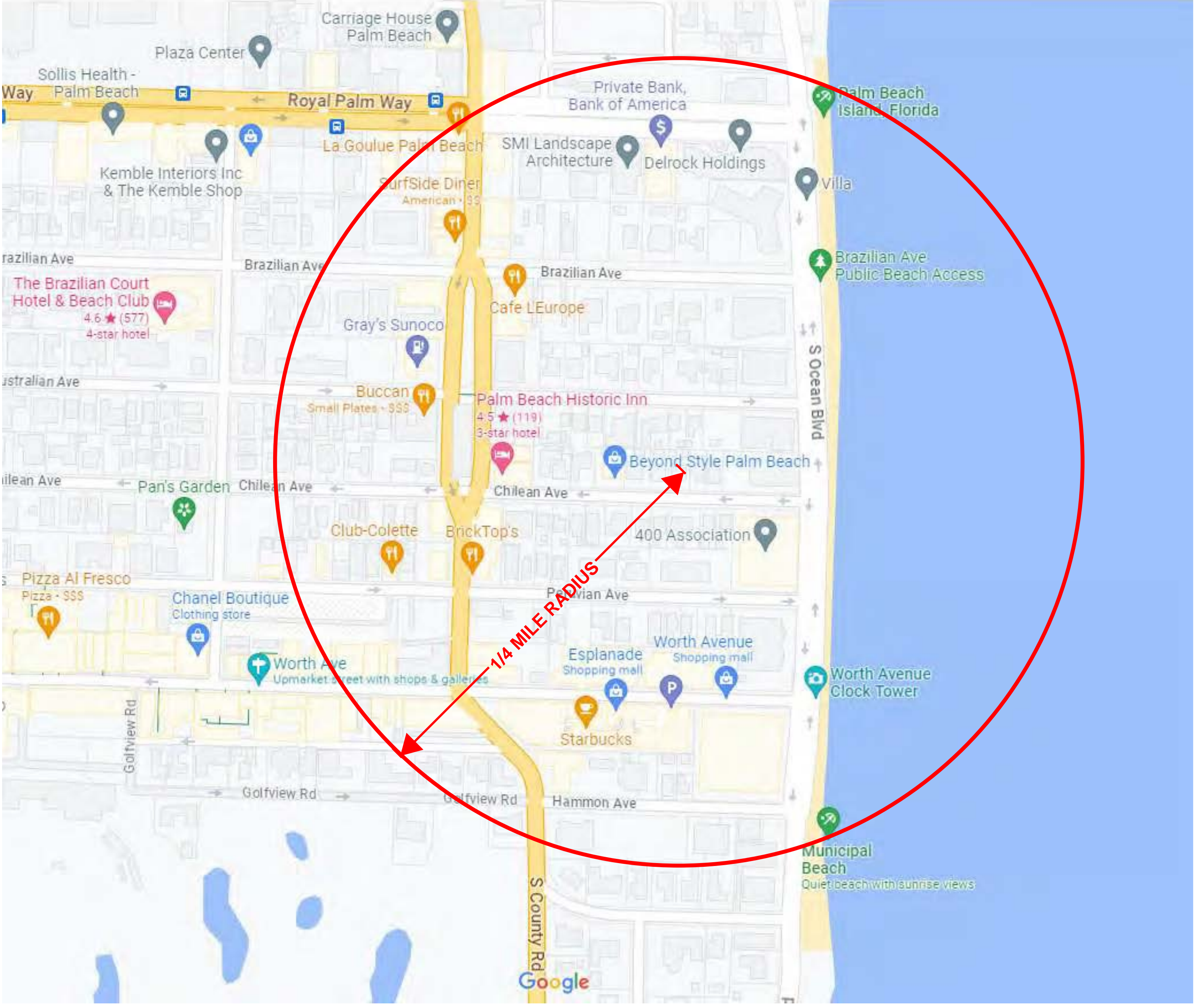

LOCATION MAP

Bartholemew + Partners

ARCHITECTURE AND DESIGN
PROGETTO DI ARCHITETTURA

THE PLAZA CENTER
251A ROYAL PALM WAY, PENTHOUSE 600A
PALM BEACH, FLORIDA 33480
T: 561 461 0108
F: 561 461 0106
FL LIC. # AA26003843

BARTHOLEMEWPARTNERS.COM
CONSULTANTS

ALLEY, MAAS, ROGERS, AND LINDSAY P.A.
ATTORNEY
ADDRESS: 340 ROYAL PONCIANA WAY, SUITE 321
PALM BEACH, FLORIDA 33480
PHONE: 561-655-1770
E-MAIL: TIM.HANLON@AMRL.COM

ES SOLUTIONS
STRUCTURAL ENGINEER
ADDRESS: 170 NE 2ND ST, P.O. BOX #1737
BOCA RATON, FL
PHONE: 561-205-0190
E-MAIL: TRENT@ES-ENGINEERS.COM

F&E CONSULTING
MEP ENGINEERS
ADDRESS: 300 LOCK ROAD SUITE #302
DEERFIELD BEACH, FLORIDA 33442
PHONE: 561-381-0202 EXT. 302
E-MAIL: UAFRAT@F&ECONSULTING.COM

GRUBER CONSULTING ENGINEERS
CIVIL ENGINEER
ADDRESS: 2475 MERCER AVE
WEST PALM BEACH, FL 33411
PHONE: 561-512-2041
E-MAIL: CHAD@GRUBERENGINEERS.COM

ENVIRONMENT DESIGN GROUP
LANDSCAPE ARCHITECT
139 N COUNTY ROAD, SUITE 20-B
PALM BEACH, FL 33480
PHONE: 561-832-4600
E-MAIL: DUSTIN@ENVIRONMENTDESIGNGROUP.COM

KYLE B FANT ARCHITECT # AR09255
INTERIOR DESIGNER # 034622
AIA # 30425933 NCARB # 87509

Revisions:

Copyright 2023. All rights reserved. This document is the property of Bartholemew + Partners. It is to be used only for the project and site for which it was prepared. It is not to be reproduced, stored in a retrieval system, or transmitted in any form or by any means, electronic, mechanical, photocopying, recording, or by any information storage and retrieval system, without the prior written permission of Bartholemew + Partners.

Project no: 23.02.114
Date: 10.25.23
Drawn by: V. Antico
Project Manager: K. Fant

GEORGE & JOYCE MYKONIATIS
129 CHILEAN AVE

Project Address:
129 Chilean Ave,
Palm Beach, FL 33480

SHEET NAME

VICINITY MAP

SHEET NUMBER

SUR1.0

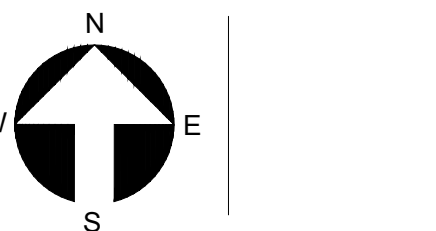

ARC-23-161
ZON-24-006

ARCHITECTURE AND DESIGN
PROGETTO DI ARCHITETTURA

ARTHOLEMEWPARTNERS.COM

CONSULTANTS

ES SOLUTIONS
STRUCTURAL ENGINEER
 ADDRESS: 170 NE 2ND ST, P.O. BOX #1737
 OCA RATON, FL
 PHONE: 561-201-0190
 E-MAIL: TRENT@ES-ENGINEERS.COM

GRUBER CONSULTING ENGINEERS
CIVIL ENGINEER
ADDRESS: 2475 MERCER AVE
WEST PALM BEACH, FL 33401
PHONE: 561-312-2041
E-MAIL: CHAD@GRUBERENGINEERS.COM

ENVIRONMENT DESIGN GROUP
LANDSCAPE ARCHITECT
39 N COUNTY ROAD, SUITE 20-B
PALM BEACH, FL 33480
PHONE: 561-832-4600
E-MAIL: DUSTIN@ENVIRONMENTDESIGNGROUP.COM

Revisions:

Copyright 2021. These drawings are the instrument of service to the architect. They are not products of design. All ideas, designs, arrangements and plans indicated or represented by this/these drawings are owned by and the property of Bartholdewitz + Partners, and were created, evolved and developed for use on and in connection with this project. None of such ideas, designs, arrangements or plans shall be used or disclosed to any person, firm or corporation without the written

CONSTRUCTION ADMINISTRATION, AS THE TERM IS GENERALLY UNDERSTOOD, AND THAT BACKHOLEMEN & PARTNERS IS NOT CONTRACTED TO PROVIDE ARCHITECTURAL SERVICES DURING CONSTRUCTION, INCLUDING ON-SITE MONITORING, SITE VISITS, SHOP DRAWING REVIEW, DESIGN CLARIFICATION, ETC., THE CLIENT AGREES TO INDEMNIFY AND HOLD HARMLESS BACKHOLEMEN & PARTNERS FROM ANY LIABILITY ARISING FROM OMISSIONS IN THE PERFORMANCE OF SAID SERVICES DURING CONSTRUCTION BY THE CLIENT, AND THEIR AGENTS, EMPLOYEES, OR SUBCONTRACTORS.

GEORGE & JOYCE MYKONIATIS
129 CHILEAN AVE

HEET NAME

HEET NUMBER

N

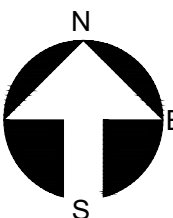



141 CHILEAN AVE



135 CHILEAN AVE



129 CHILEAN AVE
SUBJECT PROPERTY



125 CHILEAN AVE



123 CHILEAN AVE



360 S. OCEAN



138 CHILEAN AVE



134 CHILEAN AVE



130 CHILEAN AVE

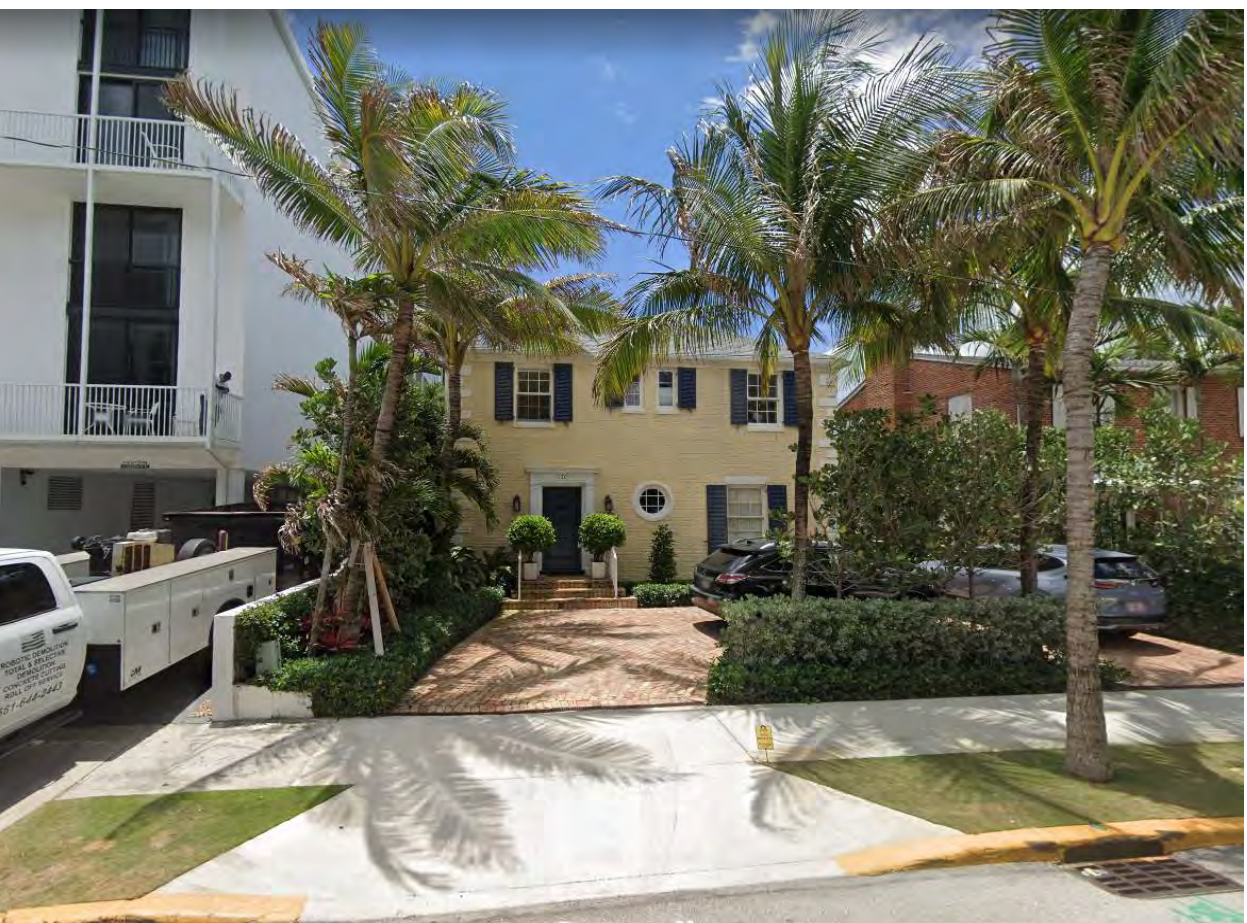

124 CHILEAN AVE



120 CHILEAN AVE



400 S. OCEAN

Bartholemew + Partners

ARCHITECTURE AND DESIGN
PROGETTO DI ARCHITETTURA

THE PLAZA CENTER
251A ROYAL PALM WAY, PENTHOUSE 600A
PALM BEACH, FLORIDA 33480
T: 561 461 0108
F: 561 461 0106
FL LIC. # A20003943

BARTHOLEMIEWPARTNERS.COM

CONSULTANTS
ALLEY, MAAS, ROGERS, AND LINDSAY P.A.
ATTORNEY
ADDRESS: 340 ROYAL POINCIANA WAY, SUITE 321
PALM BEACH, FLORIDA 33480
PHONE: 561-658-1773
E-MAIL: TIM.HANLON@AMRL.COM

ES SOLUTIONS
STRUCTURAL ENGINEER
ADDRESS: 170 NE 2ND ST, P.O. BOX #1737
BOCA RATON, FL
PHONE: 561-204-0190
E-MAIL: TRENT@ES-ENGINEERS.COM

F&E CONSULTING
MEP ENGINEERS
ADDRESS: 300 LOCK ROAD SUITE #302
DEERFIELD BEACH, FLORIDA 33442
PHONE: 561-381-6200 EXT. 302
E-MAIL: UAFRATTE@F&ECONSULTING.COM

GRUBER CONSULTING ENGINEERS
CIVIL ENGINEER
ADDRESS: 2475 MERCER AVE
WEST PALM BEACH, FL 33411
PHONE: 561-512-2611
E-MAIL: CHAD@GRUBERENGINEERS.COM

ENVIRONMENT DESIGN GROUP
LANDSCAPE ARCHITECT
138 N COUNTY ROAD, SUITE 20-B
PALM BEACH, FL 33480
PHONE: 561-832-4600
E-MAIL: DUSTIN@ENVIRONMENTDESIGNGROUP.COM

KYLE B FANT ARCHITECT # AR92255
INTERIOR DESIGNER # 034622
AIA # 30425933 NCARB # 875029

Revisions:

CONSENT: THESE DRAWINGS ARE THE PROPERTY OF BARTHOLEMEW + PARTNERS. ANY REUSE, REPRODUCTION, OR MODIFICATION OF THESE DRAWINGS WITHOUT THE WRITTEN PERMISSION OF BARTHOLEMEW + PARTNERS IS PROHIBITED. THE CLIENT AGREES TO INDEMNIFY AND HOLD BARTHOLEMEW + PARTNERS HARMLESS FROM ANY AND ALL CLAIMS, DAMAGES, LOSSES, AND EXPENSES, INCLUDING ATTORNEY'S FEES, ARISING OUT OF OR FROM THE USE OF THESE DRAWINGS BY THE CLIENT, AND THEIR AGENTS, EMPLOYEES, OR SUBCONTRACTORS.

Project no: 23.02.114
Date: 10.25.23
Drawn by: V. Antico
Project Manager: K. Fant

GEORGE & JOYCE MYKONIATIS
129 CHILEAN AVE

Project Address:
129 Chilean Ave,
Palm Beach, FL 33480

SHEET NAME

ADJACENT BUILDING
PHOTOS

SHEET NUMBER

SP1.0

ARC-23-161
ZON-24-006

ARCHITECTURE AND DESIGN
PROGETTO DI ARCHITETTURA

BARTHOLEMWPARTNERS.COM

ENVIRONMENT DESIGN GROUP
LANDSCAPE ARCHITECT
139 N COUNTY ROAD, SUITE 20-B
PALM BEACH, FL 33480
PHONE: 561-832-4600
E-MAIL: DUSTIN@ENVIRONMENTDESIGNGROUP.COM



SP1.2

ARC-23-161
ZON-24-006



SCALE: N.T.S.

COPYRIGHT 2021 THESE DRAWINGS ARE THE INSTRUMENT OF SERVICE TO THE ARCHITECT. THEY ARE NOT PRODUCTS OF DESIGN OR IDEAS, DESIGN, REFINANCEMENTS AND PLANS INDEPENDENT OR REPRESENTED BY THIS THESE DRAWINGS ARE THE PROPERTY OF THE ARCHITECT AND SHALL REMAIN THE PROPERTY OF THE ARCHITECT. EVOLVED AND DEVELOPED FOR USE ON AND IN CONNECTION WITH THIS PROJECT. ANY REUSE OR REPRODUCTION OF THESE DRAWINGS OR PLANS SHALL BE USED BY OR DISCLOSED TO ANY PERSON, FIRM OR CORPORATION WITHOUT THE WRITTEN PERMISSION OF BATH/LEONARD + PARTNERS.

CONSTRUCTION ADMINISTRATION, AS THE TERM IS GENERALLY UNDERSTOOD, AND THAT CONTRACTOR'S OBLIGATIONS. BATH/LEONARD + PARTNERS SHALL NOT PROVIDE ARCHITECTURAL SERVICES DURING CONSTRUCTION, INCLUDING ON-SITE MONITORING, SITE VISITS, SHOP DRAWING REVIEW, OR ANY OTHER SERVICES THAT ARE USUALLY PROVIDED BY AN ARCHITECT AND HOLD HARMLESS BATH/LEONARD + PARTNERS FROM ANY LIABILITY ARISING FROM SUCH OMISSIONS IN THE FUTURE. THE ARCHITECT'S OBLIGATIONS DURING CONSTRUCTION SHALL BE LIMITED TO THE OBLIGATIONS, EMPLOYMENT, AND COMPENSATION SET FORTH IN THE ARCHITECT'S AGREEMENT.

Project no: 23.02.114
Date: 10.25.23
Drawn by: V. Antico
Project Manager: K. Fant

Project Address:
129 Chilean Ave,
Palm Beach, FL 33480

NEIGHBORHOOD ANALYSIS

SHEET NUMBER

SP2.0

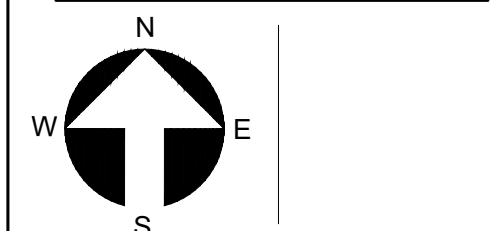

ARC-23-161
ZON-24-006

ADJACENT BUILDING ELEVATIONS

SCALE: 1/8" = 1'-0"

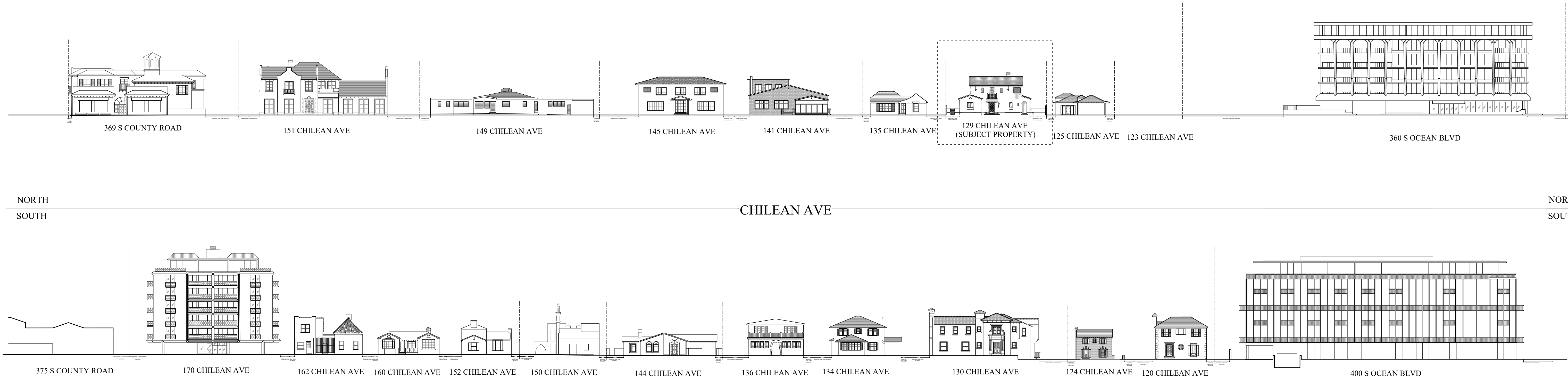

CONSENT: SEE THESE ELEVATIONS ARE THE INSTRUMENT OF SERVICE TO THE PROJECT. THEY ARE THE PROPERTY OF BARTHOLEMEW + PARTNERS. ANY REUSE, REPRODUCTION, OR MODIFICATION OF THESE ELEVATIONS WITHOUT THE WRITTEN PERMISSION OF BARTHOLEMEW + PARTNERS IS PROHIBITED. ANY REUSE, REPRODUCTION, OR MODIFICATION OF THESE ELEVATIONS WITHOUT THE WRITTEN PERMISSION OF BARTHOLEMEW + PARTNERS IS PROHIBITED.

CONSTRUCTION ADMINISTRATION: AS THE TERMS SPECIFICALLY UNDERSTOOD, AND THAT A PROFESSIONAL ARCHITECT SHALL BE RESPONSIBLE FOR THE DESIGN AND CONSTRUCTION OF THE PROJECT. ANY REUSE, REPRODUCTION, OR MODIFICATION OF THESE ELEVATIONS WITHOUT THE WRITTEN PERMISSION OF BARTHOLEMEW + PARTNERS IS PROHIBITED. ANY REUSE, REPRODUCTION, OR MODIFICATION OF THESE ELEVATIONS WITHOUT THE WRITTEN PERMISSION OF BARTHOLEMEW + PARTNERS IS PROHIBITED.

Project no: 23.02.114
Date: 04/27/23
Drawn by: N. Smith
Project Manager: K. Fant

GEORGE & JOYCE MYKONIATIS
129 CHILEAN AVE

Project Address:
129 Chilean Ave,
Palm Beach, FL 33480

SHEET NAME

STREET ELEVATIONS

SHEET NUMBER

SP2.1

ARC-23-161
ZON-24-006

ARCHITECTURE AND DESIGN
PROGETTO DI ARCHITETTURA

BARTHOLEMEWPARTNERS.COM

FAE CONSULTING
MEP ENGINEERS
ADDRESS: 300 LOCK ROAD SUITE #302
DEERFIELD BEACH, FLORIDA 33442
PHONE: 561-391-9292 EXT. 302
E-MAIL: UAFRATE@FAECONSULTING.COM

GRUBER CONSULTING ENGINEERS
CIVIL ENGINEER
ADDRESS: 2475 MERCER AVE
WEST PALM BEACH, FL 33401
PHONE: 561-312-2041
E-MAIL: CHAD@GRUBERENGINEERS.COM

ENVIRONMENT DESIGN GROUP
LANDSCAPE ARCHITECT
139 N COUNTY ROAD, SUITE 20-B
PALM BEACH, FL 33480
PHONE: 561-832-4600
E-MAIL: DUSTIN@ENVIRONMENTDESIGNGROUP.COM

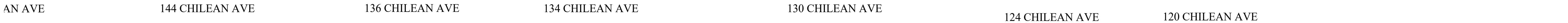

SCALE: 1/16" = 1'-0"

Revisions:

NOT COPY/PRINT THESE DRAWINGS ARE THE INSTRUMENT OF SERVICE TO THE ARCHITECT: THEY ARE NOT PRODUCTS OF DESIGN, ALL IDEAS, DESIGN CONCEPTS, ARRANGEMENTS AND PLANS INDICATED OR REPRESENTED BY THESE DRAWINGS ARE OWNED BY AND THE PROPERTY OF BATHOLDEN + PARTNERS, AND IDEAS, DESIGN CONCEPTS, ARRANGEMENTS AND PLANS INDICATED OR REPRESENTED BY THESE DRAWINGS ARE NOT TO BE REPRODUCED OR USED FOR ANY PROJECT. NONE OF SUCH IDEAS, DESIGN CONCEPTS, ARRANGEMENTS OR PLANS SHALL BE USED OR DISCLOSED TO ANY PERSON, FIRM OR CORPORATION WITHOUT THE WRITTEN PERMISSION OF BATHOLDEN + PARTNERS.

CONSTRUCTION ADMINISTRATION, AS THE TERM IS GENERALLY UNDERSTOOD, AND THAT THE ARCHITECT'S OBLIGATION IS LIMITED TO PROVIDING ARCHITECTURAL SERVICES DURING CONSTRUCTION, INCLUDING ON-SITE MONITORING, SITE VISITS, SHOP DRAWING REVIEW, CLARIFICATION ETC., THE CLIENT AGREES TO INDEMNIFY AND HOLD THE ARCHITECT HARMLESS FROM AND AGAINST ALL SUCH CLAIMS, DAMAGES, ACTS OR OMISSIONS IN THE PERFORMANCE OF SAID SERVICES DURING CONSTRUCTION BY THE CLIENT, AND THEIR AGENTS, EMPLOYEES, OR SUBCONTRACTORS.

Project no: 23.02.114
Date: 04.27.23
Drawn by: N. Smith
Project Manager: K. Fant

GEORGE & JOYCE MYKONIATIS
129 CHILEAN AVE

Project Address:
129 Chilean Ave,
Palm Beach, FL 33480

SHEET NAME

STREET ELEVATIONS

SHEET NUMBER

ARC-23-161
ZON-24-006



Revisions:

Project no: 23.02.114
Date: 04.27.23
Drawn by: N. Smith
Project Manager: K. Fant

Project Address:
129 Chilean Ave,
Palm Beach, FL 33480

SHEET NAME

STREET ELEVATIONS

SHEET NUMBER

SP2.3

ARC-23-161
ZON-24-006