



SCALE: 3/8" = 1'





PROPOSED NORTH GARDEN SHADED ELEVATION

SCALE: 1/4" = 1'









PROPOSED NORTH GARDEN COLORED ELEVATION

SCALE: 1/4" = 1'

## Bartholemew + Partners

ARCHITECTURE AND DESIGN  
PROGETTO DI ARCHITETTURA

THE PLAZA CENTER  
251A ROYAL PALM WAY,  
PENTHOUSE 600A  
PALM BEACH, FLORIDA 33480  
T: 561 481 0108  
F: 561 481 0108  
FL LIC. # AA26003943

BARTHOLEMEWPARTNERS.COM

### CONSULTANTS

ALLEY, MAAS, ROGERS, AND LINDSAY P.A  
ATTORNEY  
ADDRESS: 340 ROYAL POINCIANA WAY, SUITE 321  
PALM BEACH, FLORIDA 33480  
PHONE: 561-659-1770  
E-MAIL: TIM.HANLON@AMRL.COM

ES SOLUTIONS  
STRUCTURAL ENGINEER  
ADDRESS: 170 NE 2ND ST, P.O. BOX #1737  
BOCA RATON, FL  
PHONE: 561-201-0190  
E-MAIL: TRENT@ES-ENGINEERS.COM

FAE CONSULTING  
MEP ENGINEERS  
ADDRESS: 300 LOCK ROAD SUITE #302  
DEERFIELD BEACH, FLORIDA 33442  
PHONE: 561-381-2002 EXT. 302  
E-MAIL: UAFRATE@FAECONSULTING.COM

GRUBER CONSULTING ENGINEERS  
CIVIL ENGINEER  
ADDRESS: 2475 MERCER AVE  
WEST PALM BEACH, FL 33411  
PHONE: 561-512-2811  
E-MAIL: CHAD@GRUBERENGINEERS.COM

ENVIRONMENT DESIGN GROUP  
LANDSCAPE ARCHITECT  
139 N COUNTY ROAD, SUITE 20-B  
PALM BEACH, FL 33480  
PHONE: 561-832-4600  
E-MAIL: DUSTIN@ENVIRONMENTDESIGNGROUP.COM

KYLE B FANT ARCHITECT # AR09225  
INTERIOR DESIGNER # 034622  
AIA # 30425933 NCARB # 87509

### Revisions:

CONCEPT SET - THESE DRAWINGS ARE THE INSTRUMENT OF SERVICE TO THE PROJECT. THEY ARE THE PROPERTY OF BARTHOLEMEW + PARTNERS. ANY REUSE, REPRODUCTION, OR MODIFICATION OF THESE DRAWINGS WITHOUT THE WRITTEN PERMISSION OF BARTHOLEMEW + PARTNERS IS PROHIBITED. ANY REUSE, REPRODUCTION, OR MODIFICATION OF THESE DRAWINGS WITHOUT THE WRITTEN PERMISSION OF BARTHOLEMEW + PARTNERS IS PROHIBITED.

CONSTRUCTION ADMINISTRATION, AS THE TERMS SPECIFICALLY UNDERSTOOD, AND THAT A BARTHOLEMEW + PARTNERS LICENSED ARCHITECT SHALL BE RESPONSIBLE FOR THE PROJECT. ANY REUSE, REPRODUCTION, OR MODIFICATION OF THESE DRAWINGS WITHOUT THE WRITTEN PERMISSION OF BARTHOLEMEW + PARTNERS IS PROHIBITED. ANY REUSE, REPRODUCTION, OR MODIFICATION OF THESE DRAWINGS WITHOUT THE WRITTEN PERMISSION OF BARTHOLEMEW + PARTNERS IS PROHIBITED.

Project no: 23.02.114  
Date: 10.25.23  
Drawn by: V. Antico  
Project Manager: K. Fant

GEORGE & JOYCE MYKONIATIS  
129 CHILEAN AVE

Project Address:  
129 Chilean Ave,  
Palm Beach, FL 33480

### SHEET NAME

PROPOSED NORTH  
COLORED ELEVATION  
WITH LANDSCAPE

### SHEET NUMBER

A3.3.3









PROPOSED NORTH GARDEN COLORED ELEVATION WITH LANDSCAPE & SITE

SCALE: 1/4" = 1'

# Bartholemew + Partners

ARCHITECTURE AND DESIGN  
PROGETTO DI ARCHITETTURA

THE PLAZA CENTER  
251A ROYAL PALM WAY,  
PENTHOUSE 600A  
PALM BEACH, FLORIDA 33480  
T: 561 481 0108  
F: 561 481 0108  
FL LIC. # AA26003943

BARTHOLEMEWPARTNERS.COM

## CONSULTANTS

ALLEY, MAAS, ROGERS, AND LINDSAY P.A  
ATTORNEY  
ADDRESS: 340 ROYAL POINCIANA WAY, SUITE 321  
PALM BEACH, FLORIDA 33480  
PHONE: 561-659-1770  
E-MAIL: TIM.HANLON@AMRL.COM

ES SOLUTIONS  
STRUCTURAL ENGINEER  
ADDRESS: 170 NE 2ND ST, P.O. BOX #1737  
BOCA RATON, FL  
PHONE: 561-201-0190  
E-MAIL: TRENT@ES-ENGINEERS.COM

FAE CONSULTING  
MEP ENGINEERS  
ADDRESS: 300 LOCK ROAD SUITE #302  
DEERFIELD BEACH, FLORIDA 33442  
PHONE: 561-381-8202 EXT. 302  
E-MAIL: UAFRATE@FAECONSULTING.COM

GRUBER CONSULTING ENGINEERS  
CIVIL ENGINEER  
ADDRESS: 2475 MERCER AVE  
WEST PALM BEACH, FL 33411  
PHONE: 561-532-2811  
E-MAIL: CHAD@GRUBERENGINEERS.COM

ENVIRONMENT DESIGN GROUP  
LANDSCAPE ARCHITECT  
139 N COUNTY ROAD, SUITE 20-B  
PALM BEACH, FL 33480  
PHONE: 561-832-4600  
E-MAIL: DUSTIN@ENVIRONMENTDESIGNGROUP.COM

KYLE B FANT ARCHITECT # AR92255  
INTERIOR DESIGNER # 034622  
AIA # 30425933 NCARB # 875029

## Revisions:

CONSENT: SEE - THESE DRAWINGS ARE THE INSTRUMENT OF SERVICE TO THE PROJECT. THEY ARE THE PROPERTY OF BARTHOLEMEW + PARTNERS. ANY REUSE, REPRODUCTION, OR MODIFICATION OF THESE DRAWINGS WITHOUT THE WRITTEN PERMISSION OF BARTHOLEMEW + PARTNERS IS PROHIBITED. ANY REUSE, REPRODUCTION, OR MODIFICATION OF THESE DRAWINGS WITHOUT THE WRITTEN PERMISSION OF BARTHOLEMEW + PARTNERS IS PROHIBITED.

CONSTRUCTION ADMINISTRATION: AS THE TERMS SPECIFICALLY UNDERSTOOD, AND THAT A PROFESSIONAL ENGINEER OR ARCHITECT IS REQUIRED TO REVIEW AND APPROVE ANY CONSTRUCTION ADMINISTRATION. THE CLIENT AGREES TO INDEMNIFY AND HOLD BARTHOLEMEW + PARTNERS HARMLESS FROM AND AGAINST ALL CLAIMS, DAMAGES, LOSSES, AND EXPENSES, INCLUDING REASONABLE ATTORNEY'S FEES, INCURRED BY BARTHOLEMEW + PARTNERS IN CONNECTION WITH THE PROJECT.

Project no: 23.02.114  
Date: 10.25.23  
Drawn by: V. Antico  
Project Manager: K. Fant

GEORGE & JOYCE MYKONIATIS  
129 CHILEAN AVE

Project Address:  
129 Chilean Ave,  
Palm Beach, FL 33480

## SHEET NAME

PROPOSED NORTH  
COLORED ELEVATION  
WITH LANDSCAPE

## SHEET NUMBER

A3.3.5

ARC-23-161  
ZON-24-006



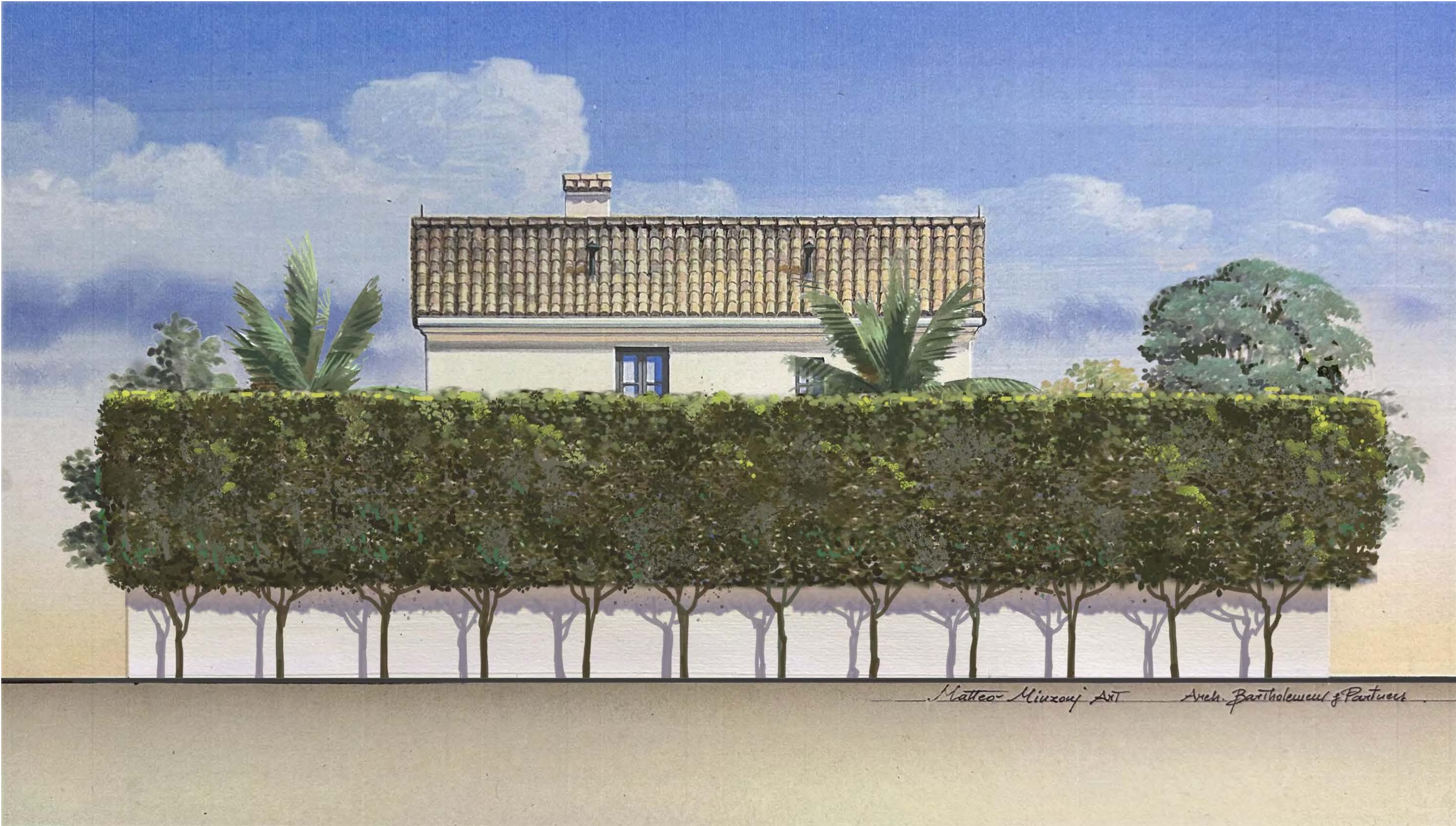

PROPOSED NORTH GARDEN COLORED ELEVATION WITH LANDSCAPE & SITE

SCALE: 1/4" = 1'

## Bartholemew + Partners

ARCHITECTURE AND DESIGN  
PROGETTO DI ARCHITETTURA

THE PLAZA CENTER  
251A ROYAL PALM WAY,  
PENTHOUSE 600A  
PALM BEACH, FLORIDA 33480  
T: 561 481 0108  
F: 561 481 0108  
FL LIC. # AA26003943

BARTHOLEMEWPARTNERS.COM

### CONSULTANTS

ALLEY, MAAS, ROGERS, AND LINDSAY P.A  
ATTORNEY  
ADDRESS: 340 ROYAL POINCIANA WAY, SUITE 321  
PALM BEACH, FLORIDA 33480  
PHONE: 561-659-1770  
E-MAIL: TIM.HANLON@AMRL.COM

ES SOLUTIONS  
STRUCTURAL ENGINEER  
ADDRESS: 170 NE 2ND ST, P.O. BOX #1737  
BOCA RATON, FL  
PHONE: 561-201-0190  
E-MAIL: TRENT@ES-ENGINEERS.COM

FAE CONSULTING  
MEP ENGINEERS  
ADDRESS: 300 LOCK ROAD SUITE #302  
DEERFIELD BEACH, FLORIDA 33442  
PHONE: 561-381-8202 EXT. 302  
E-MAIL: UAFRATE@FAECONSULTING.COM

GRUBER CONSULTING ENGINEERS  
CIVIL ENGINEER  
ADDRESS: 2475 MERCER AVE  
WEST PALM BEACH, FL 33411  
PHONE: 561-512-2811  
E-MAIL: CHAD@GRUBERENGINEERS.COM

ENVIRONMENT DESIGN GROUP  
LANDSCAPE ARCHITECT  
139 N COUNTY ROAD, SUITE 20-B  
PALM BEACH, FL 33480  
PHONE: 561-832-4600  
E-MAIL: DUSTIN@ENVIRONMENTDESIGNGROUP.COM

KYLE B FANT ARCHITECT # AR09255  
INTERIOR DESIGNER # 034622  
AIA # 30425933 NCARB # 87509

### Revisions:

CONCEPT DESIGN: THESE DRAWINGS ARE THE INSTRUMENT OF SERVICE TO THE PROJECT. THEY ARE THE PROPERTY OF BARTHOLEMEW + PARTNERS. ALL RIGHTS ARE RESERVED. ANY REUSE OR REPRODUCTION OF THESE DRAWINGS WITHOUT THE WRITTEN PERMISSION OF BARTHOLEMEW + PARTNERS IS PROHIBITED. ANY REUSE OR REPRODUCTION OF THESE DRAWINGS WITHOUT THE WRITTEN PERMISSION OF BARTHOLEMEW + PARTNERS IS PROHIBITED. ANY REUSE OR REPRODUCTION OF THESE DRAWINGS WITHOUT THE WRITTEN PERMISSION OF BARTHOLEMEW + PARTNERS IS PROHIBITED.

CONSTRUCTION ADMINISTRATION: AS THE TERMS SPECIFICALLY UNDERSTOOD, AND THAT A PROFESSIONAL ENGINEER OR ARCHITECT IS REQUIRED TO REVIEW AND APPROVE ANY CONSTRUCTION ADMINISTRATION. ANY REUSE OR REPRODUCTION OF THESE DRAWINGS WITHOUT THE WRITTEN PERMISSION OF BARTHOLEMEW + PARTNERS IS PROHIBITED. ANY REUSE OR REPRODUCTION OF THESE DRAWINGS WITHOUT THE WRITTEN PERMISSION OF BARTHOLEMEW + PARTNERS IS PROHIBITED.

Project no: 23.02.114  
Date: 10.25.23  
Drawn by: V. Antico  
Project Manager: K. Fant

GEORGE & JOYCE MYKONIATIS  
129 CHILEAN AVE

Project Address:  
129 Chilean Ave,  
Palm Beach, FL 33480

### SHEET NAME

PROPOSED NORTH  
COLORED ELEVATION  
WITH LANDSCAPE

### SHEET NUMBER

A3.3.6

ARC-23-161  
ZON-24-006





PROPOSED COLORED NORTH ELEVATION WITH LANDSCAPE & SITE

SCALE: 1/4" = 1'

1 PULLED STUCCO CORNICE DETAIL  
SCALE: 1 1/2" = 1'

2 ROOF VENT DETAIL  
SCALE: 1 1/2" = 1'

3 SCONCE DETAIL (COURTYARD & GARDEN)  
SCALE: 1 1/2" = 1'

4 TRELLIS DETAIL  
SCALE: 1 1/2" = 1'





PROPOSED ENLARGED NORTH GARDEN COLORED DETAIL ELEVATION

Bartholemew  
+ Partners

ARCHITECTURE AND DESIGN  
PROGETTO DI ARCHITETTURA

THE PLAZA CENTER  
251A ROYAL PALM WAY,  
PENTHOUSE 600A  
PALM BEACH, FLORIDA 33480  
T: 561 481 0108  
F: 561 481 0108  
FL LIC. # AA26003943

BARTHOLEMEEWPARTNERS.COM

CONSULTANTS

ALLEY, MAAS, ROGERS, AND LINDSAY P.A  
ATTORNEY  
ADDRESS: 340 ROYAL POINCIANA WAY, SUITE 321  
PALM BEACH, FLORIDA 33480  
PHONE: 561-659-1770  
E-MAIL: TIM.HANLON@AMRL.COM

ES SOLUTIONS  
STRUCTURAL ENGINEER  
ADDRESS: 170 NE 2ND ST, P.O. BOX #1737  
BOCA RATON, FL  
PHONE: 561-201-0190  
E-MAIL: TRENT@ES-ENGINEERS.COM

FAE CONSULTING  
MEP ENGINEERS  
ADDRESS: 300 LOCK ROAD SUITE #302  
DEERFIELD BEACH, FLORIDA 33442  
PHONE: 561-381-8200 EXT. 302  
E-MAIL: UAFRATE@FAECONSULTING.COM

GRUBER CONSULTING ENGINEERS  
CIVIL ENGINEER  
ADDRESS: 2475 MERCER AVE  
WEST PALM BEACH, FL 33411  
PHONE: 561-512-2811  
E-MAIL: CHAD@GRUBERENGINEERS.COM

ENVIRONMENT DESIGN GROUP  
LANDSCAPE ARCHITECT  
139 N COUNTY ROAD, SUITE 20-B  
PALM BEACH, FL 33480  
PHONE: 561-832-4600  
E-MAIL: DUSTIN@ENVIRONMENTDESIGNGROUP.COM

KYLE B FANT ARCHITECT # AR09225  
INTERIOR DESIGNER # 034622  
AIA # 30425933 NCARB # 875029

Revisions:

CONCEPT DESIGN: THESE DRAWINGS ARE THE INSTRUMENT OF SERVICE TO THE PROJECT. THEY ARE THE PROPERTY OF KYLE B. FANT ARCHITECT. ANY REVISIONS, AMENDMENTS, OR CHANGES TO THESE DRAWINGS MUST BE APPROVED BY KYLE B. FANT ARCHITECT. ANY REVISIONS, AMENDMENTS, OR CHANGES TO THESE DRAWINGS MUST BE APPROVED BY KYLE B. FANT ARCHITECT. ANY REVISIONS, AMENDMENTS, OR CHANGES TO THESE DRAWINGS MUST BE APPROVED BY KYLE B. FANT ARCHITECT.

CONSTRUCTION ADMINISTRATION: AS THE TERMS SPECIFICALLY UNDERSTOOD, AND THAT A PROFESSIONAL ENGINEER OR ARCHITECT IS REQUIRED TO REVIEW AND APPROVE ANY CHANGES TO THESE DRAWINGS. ANY CHANGES TO THESE DRAWINGS MUST BE APPROVED BY KYLE B. FANT ARCHITECT. ANY REVISIONS, AMENDMENTS, OR CHANGES TO THESE DRAWINGS MUST BE APPROVED BY KYLE B. FANT ARCHITECT.

Project no: 23.02.114  
Date: 10.25.23  
Drawn by: V. Antico  
Project Manager: K. Fant

GEORGE & JOYCE MYKONIATIS  
129 CHILEAN AVE

Project Address:  
129 Chilean Ave,  
Palm Beach, FL 33480

SHEET NAME

NORTH ELEVATION COLOR  
DETAILS

SHEET NUMBER

A3.3.8

ARC-23-161  
ZON-24-006



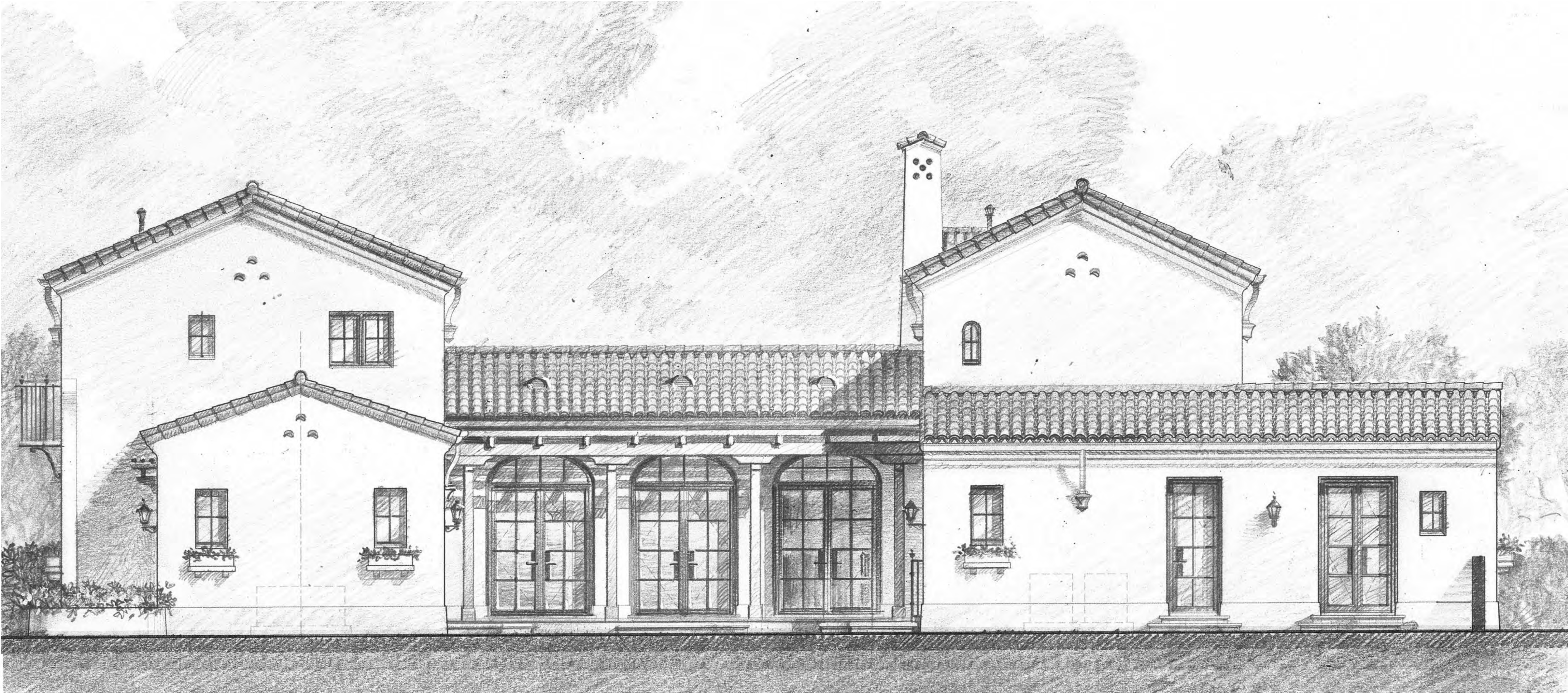

PROPOSED WEST COURTYARD SHADED ELEVATION

SCALE: 3/8" = 1'

## Bartholemew + Partners

ARCHITECTURE AND DESIGN  
PROGETTO DI ARCHITETTURA

THE PLAZA CENTER  
2514 ROYAL PALM WAY, PENTHOUSE 600A  
PALM BEACH, FLORIDA 33480  
T: 561 461 0108  
F: 561 461 0106  
FL LIC. # A020003943

BARTHOLEMWPARTNERS.COM

ES SOLUTIONS  
STRUCTURAL ENGINEER  
ADDRESS: 110 NE 2ND ST, P.O. BOX #1737  
BOCA RATON, FL  
PHONE: 561-291-0190  
E-MAIL: TRENT@ES-ENGINEERS.COM

ALLEY, MAAS, ROGERS, AND LINDSAY P.A.  
ATTORNEY  
ADDRESS: 340 ROYAL PONCIANA WAY, SUITE 321  
PALM BEACH, FLORIDA 33480  
PHONE: 561-655-1770  
E-MAIL: TIM.HAN.ON@AMRL.COM

F&E CONSULTING  
MEP ENGINEERS  
ADDRESS: 500 LOCK ROAD SUITE #302  
DEERFIELD BEACH, FLORIDA 33442  
PHONE: 561-391-6200 EXT. 302  
E-MAIL: UAFRAT@F&ECONSULTING.COM

GRUBER CONSULTING ENGINEERS  
CIVIL ENGINEER  
ADDRESS: 2475 MERCER AVE  
WEST PALM BEACH, FL 33401  
PHONE: 561-315-2041  
E-MAIL: CHAD@GRUBERENGINEERS.COM

ENVIRONMENT DESIGN GROUP  
LANDSCAPE ARCHITECT  
139 N COUNTY ROAD, SUITE 20-B  
PALM BEACH, FL 33480  
PHONE: 561-432-4000  
E-MAIL: DUSTIN@ENVIRONMENTDESIGNGROUP.COM

KYLE B FANT ARCHITECT # AR09255  
INTERIOR DESIGNER # 034622  
AIA # 30425933 NCARB # 875029

Revisions:

CONCEPT DESIGN DRAWINGS ARE THE INSTRUMENT OF SERVICE TO THE CLIENT. THEY ARE THE PROPERTY OF THE FIRM AND SHALL REMAIN THE PROPERTY OF THE FIRM. NO PART OF THESE DRAWINGS OR ANY INFORMATION CONTAINED HEREIN IS TO BE REPRODUCED OR TRANSMITTED IN ANY FORM OR BY ANY MEANS, ELECTRONIC OR MECHANICAL, INCLUDING PHOTOCOPYING, RECORDING, OR BY ANY INFORMATION STORAGE AND RETRIEVAL SYSTEM, WITHOUT THE WRITTEN PERMISSION OF THE FIRM. ANY REUSE OF THESE DRAWINGS WITHOUT THE WRITTEN PERMISSION OF THE FIRM IS PROHIBITED.

Project no: 23.02.114  
Date: 10.25.23  
Drawn by: V. Antico  
Project Manager: K. Fant

GEORGE & JOYCE MYKONIATIS  
129 CHILEAN AVE

Project Address:  
129 Chilean Ave,  
Palm Beach, FL 33480

SHEET NAME

PROPOSED WEST SHADED  
ELEVATION

SHEET NUMBER

A3.4

ARC-23-161  
ZON-24-006



PROPERTY LINE

ALLOWABLE TOP OF PITCH ROOF  
EL. +30'-0" (43.9 NAVD)

TOP OF PITCH ROOF  
EL. +24'-0" (37.9 NAVD)

TOP OF TIE BEAM  
EL. +18'-6" (32.6 NAVD)

TOP OF SUBFLOOR AT 2ND FLR  
EL. +10'-0" (23.9 NAVD)

TOP OF CLG  
EL. +9'-4" (23.2 NAVD)

TOP OF FIRST FINISH FLOOR (FFE)  
EL. 0'-0" (13.9 NAVD)

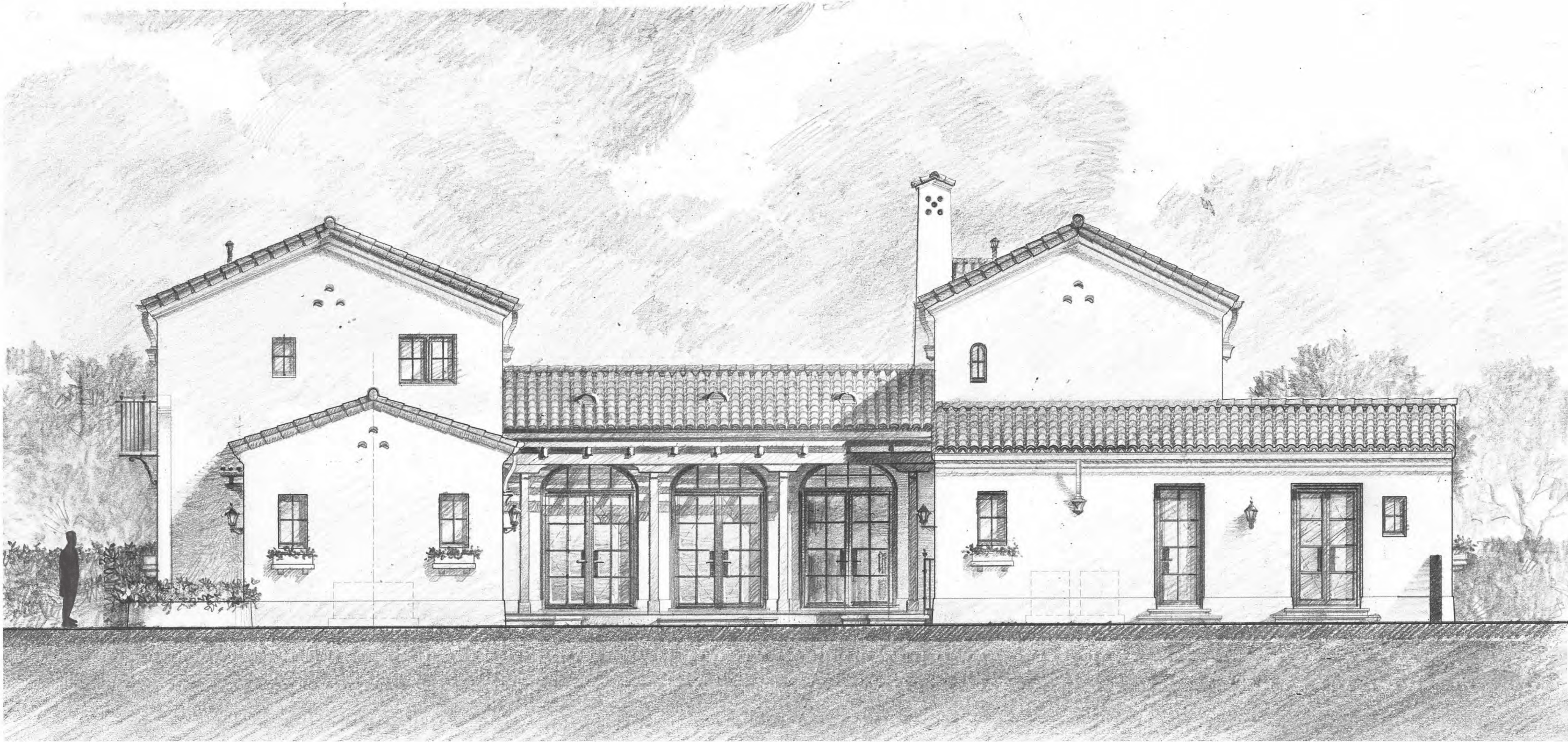

PROPERTY LINE

PROPOSED WEST COURTYARD SHADED ELEVATION

SCALE: 1/4" = 1'

Bartholemew  
+ Partners

ARCHITECTURE AND DESIGN  
PROGETTO DI ARCHITETTURA

THE PLAZA CENTER  
2514 ROYAL PALM WAY, PENTHOUSE 600A  
PALM BEACH, FLORIDA 33480  
T: 561 461 0108  
F: 561 461 0106  
FL LIC. # A426003943

BARTHOLEMIEWPARTNERS.COM

ES SOLUTIONS  
STRUCTURAL ENGINEER  
ADDRESS: 110 NE 2ND ST, P.O. BOX #1737  
BOCA RATON, FL  
PHONE: 561-291-0190  
E-MAIL: TRENT@ES-ENGINEERS.COM

ALLEY, MAAS, ROGERS, AND LINDSAY P.A.  
ATTORNEY  
ADDRESS: 340 ROYAL PONCIANA WAY, SUITE 321  
PALM BEACH, FLORIDA 33480  
PHONE: 561-655-1770  
E-MAIL: TIM.HANKS@AMRL.COM

F&E CONSULTING  
MEP ENGINEERS  
ADDRESS: 300 LOOK ROAD SUITE #302  
DEERFIELD BEACH, FLORIDA 33442  
PHONE: 561-391-6292 EXT. 302  
E-MAIL: UAFRAT@F&ECONSULTING.COM

GRUBER CONSULTING ENGINEERS  
CIVIL ENGINEER  
ADDRESS: 5475 MERCER AVE  
WEST PALM BEACH, FL 33401  
PHONE: 561-315-2041  
E-MAIL: CHAD@GRUBERENGINEERS.COM

ENVIRONMENT DESIGN GROUP  
LANDSCAPE ARCHITECT  
139 N COUNTY ROAD, SUITE 20-B  
PALM BEACH, FL 33480  
PHONE: 561-832-4800  
E-MAIL: DUSTIN@ENVIRONMENTDESIGNGROUP.COM

KYLE B FANT ARCHITECT # AR09225  
INTERIOR DESIGNER # 034622  
AIA # 30425933 NCARB # 87529

Revisions:

CONCEPT: THIS ARCHITECTURAL DRAWING IS THE PROPERTY OF THE ARCHITECT AND IS NOT TO BE REPRODUCED OR USED IN ANY MANNER WITHOUT THE WRITTEN PERMISSION OF THE ARCHITECT. THE ARCHITECT ASSUMES NO LIABILITY FOR ANY DAMAGE OR LOSS OF ANY KIND, INCLUDING BUT NOT LIMITED TO, THE LOSS OF ANY DATA OR INFORMATION, OR ANY OTHER LOSS, ARISING FROM THE USE OF THIS DRAWING. THE ARCHITECT'S RESPONSIBILITY IS LIMITED TO THE DESIGN OF THE BUILDING AND ITS STRUCTURAL INTEGRITY. THE ARCHITECT DOES NOT WARRANT THE ACCURACY OF ANY INFORMATION PROVIDED BY THE CLIENT OR ANY OTHER SOURCE. THE ARCHITECT'S DESIGN IS BASED ON THE INFORMATION PROVIDED BY THE CLIENT AND IS NOT TO BE USED FOR ANY OTHER PURPOSE WITHOUT THE WRITTEN PERMISSION OF THE ARCHITECT.

Project no: 23.02.114  
Date: 10.25.23  
Drawn by: V. Antico  
Project Manager: K. Fant

GEORGE & JOYCE MYKONIATIS  
129 CHILEAN AVE

Project Address:  
129 Chilean Ave,  
Palm Beach, FL 33480

SHEET NAME

PROPOSED WEST SHADED  
ELEVATION

SHEET NUMBER

A3.4.1

ARC-23-161  
ZON-24-006





PROPOSED WEST COURTYARD ELEVATION

SCALE: 1/4" = 1'











ARCHITECTURE AND DESIGN  
PROGETTO DI ARCHITETTURA

**THE PLAZA CENTER**  
251A ROYAL PALM WAY, PENTHOUSE 600A  
PALM BEACH, FLORIDA 33480  
T: 561 461 0108  
F: 561 461 0106  
FL LIC. # AA26003943

BARTHOLEMEWPARTNERS.COM

---

CONSULTANTS

**ALLEY, MAAS, ROGERS, AND LINDSAY P.A.**  
ATTORNEY  
ADDRESS: 340 ROYAL POINCIANA WAY, SUITE 321  
PALM BEACH, FLORIDA 33480  
PHONE: 561-659-1770  
E-MAIL: TIM.HANLON@AMRL.COM

**ES SOLUTIONS**  
STRUCTURAL ENGINEER  
ADDRESS: 170 NE 2ND ST, P.O. BOX #1737  
BOCA RATON, FL  
PHONE: 561-201-0190  
E-MAIL: TRENT@ES-ENGINEERS.COM

**FAE CONSULTING**  
MEP ENGINEERS  
ADDRESS: 300 LOCK ROAD SUITE #302  
DEERFIELD BEACH, FLORIDA 33442  
PHONE: 561-391-9292 EXT. 302  
E-MAIL: [UJAFRATE@FAECONSULTING.COM](mailto:UJAFRATE@FAECONSULTING.COM)

**GRUBER CONSULTING ENGINEERS**  
CIVIL ENGINEER  
ADDRESS: 2475 MERCER AVE  
WEST PALM BEACH, FL 33401  
PHONE: 561-312-2041  
E-MAIL: CHAD@GRUBERENGINEERS.COM

**ENVIRONMENT DESIGN GROUP**  
LANDSCAPE ARCHITECT  
139 N COUNTY ROAD, SUITE 20-B  
PALM BEACH, FL 33480  
PHONE: 561-832-4600  
E-MAIL: [DUSTIN@ENVIRONMENTDESIGNGROUP.COM](mailto:DUSTIN@ENVIRONMENTDESIGNGROUP.COM)

**KYLE B FANT** ARCHITECT # AR99255  
INTERIOR DESIGNER # ID6422  
AIA # 30425933 NCARB # 87929

Revisions:

COPYRIGHT 2021: THESE DRAWINGS ARE THE INSTRUMENT OF SERVICE TO THE ARCHITECT. THEY ARE NOT PRODUCTS OF DESIGN, ALL IDEAS, CONCEPTS, ARRANGEMENTS AND PLANS INDICATED OR REPRESENTED BY THESE DRAWINGS ARE OWNED BY AND THE PROPERTY OF BARTHELOMÉE + PARTNERS, AND WIDE CIRCULATION, DEVELOPMENT AND DEVELOPED FOR USE ON AND IN CONNECTION WITH THIS PROJECT. ANY REUSE, REPRODUCTION, ARRANGEMENTS OR PLANS SHALL BE USED BY OR DISCLOSED TO ANY PERSON, FIRM OR CORPORATION WITHOUT THE WRITTEN PERMISSION OF BARTHELOMÉE + PARTNERS.

CONSTRUCTION ADMINISTRATION, AS THE TERM IS GENERALLY UNDERSTOOD, AND THAT IF BARTHELOMÉE + PARTNERS IS NOT CONTRACTED TO PROVIDE ARCHITECTURAL ADMINISTRATION, THE CLIENT AGREES TO OBTAIN THE NECESSARY VISA, SHOP DRAWING REVIEW, DESIGN CLARIFICATION, ETC. THE CLIENT AGREES TO INDEMNIFY AND HOLD HARMLESS BARTHELOMÉE + PARTNERS FROM ANY LIABILITY ARISING FROM THE DESIGN AND CONSTRUCTION OF THE PROJECT, INCLUDING THE CONSTRUCTION BY THE CLIENT, AND THEIR AGENTS, EMPLOYEES, OR SUBCONTRACTORS.

Project no: 23.02.114  
Date: 10.25.23  
Drawn by: V. Antico  
Project Manager: K. Fant

GEORGE & JOYCE MYKONIATIS  
129 CHILEAN AVE

Project Address:  
129 Chilean Ave,  
Palm Beach, FL 33480

SHEET NAME

PROPOSED WEST COLORED  
ELEVATION WITH  
LANDSCAPE

SHEET NUMBER \_\_\_\_\_

### A3.4.5

**ARC-23-161**  
**ZON-24-006**



## PROPOSED WEST COURTYARD LANDSCAPE COLORED ELEVATION

SCALE: 1/4" = 1'



ARCHITECTURE AND DESIGN  
PROGETTO DI ARCHITETTURA

BARTHOLEMWPARTNERS.COM

**ES SOLUTIONS**  
STRUCTURAL ENGINEER  
ADDRESS: 170 NE 2ND ST, P.O. BOX #1737  
BOCA RATON, FL  
PHONE: 561-201-0190  
E-MAIL: TRENT@ES-ENGINEERS.COM

**GRUBER CONSULTING ENGINEERS**  
CIVIL ENGINEER  
ADDRESS: 2475 MERCER AVE  
WEST PALM BEACH, FL 33401  
PHONE: 561-312-2041  
E-MAIL: CHAD@GRUBERENGINEERS.COM

---

Revisions:

Project no: 23.02.114  
Date: 10.25.23  
Drawn by: V. Antico  
Project Manager: K. Fant

SHEET NAME

SHEET NUMBER

--	--

**ARC-23-161**  
**ZON-24-006**





PROPOSED WEST COLORED ELEVATION WITH LANDSCAPE & SITE  
SCALE: 3/8" = 1'

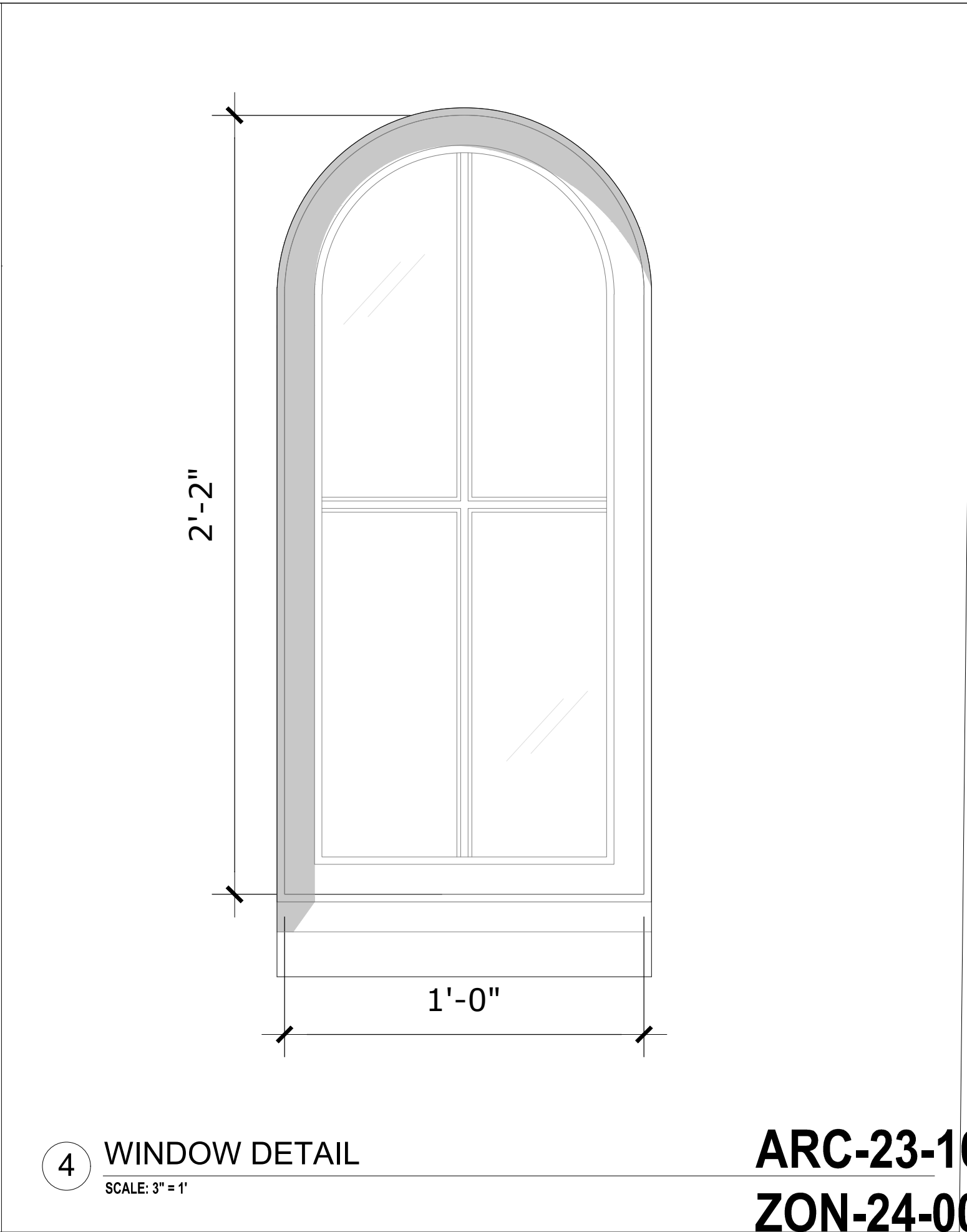
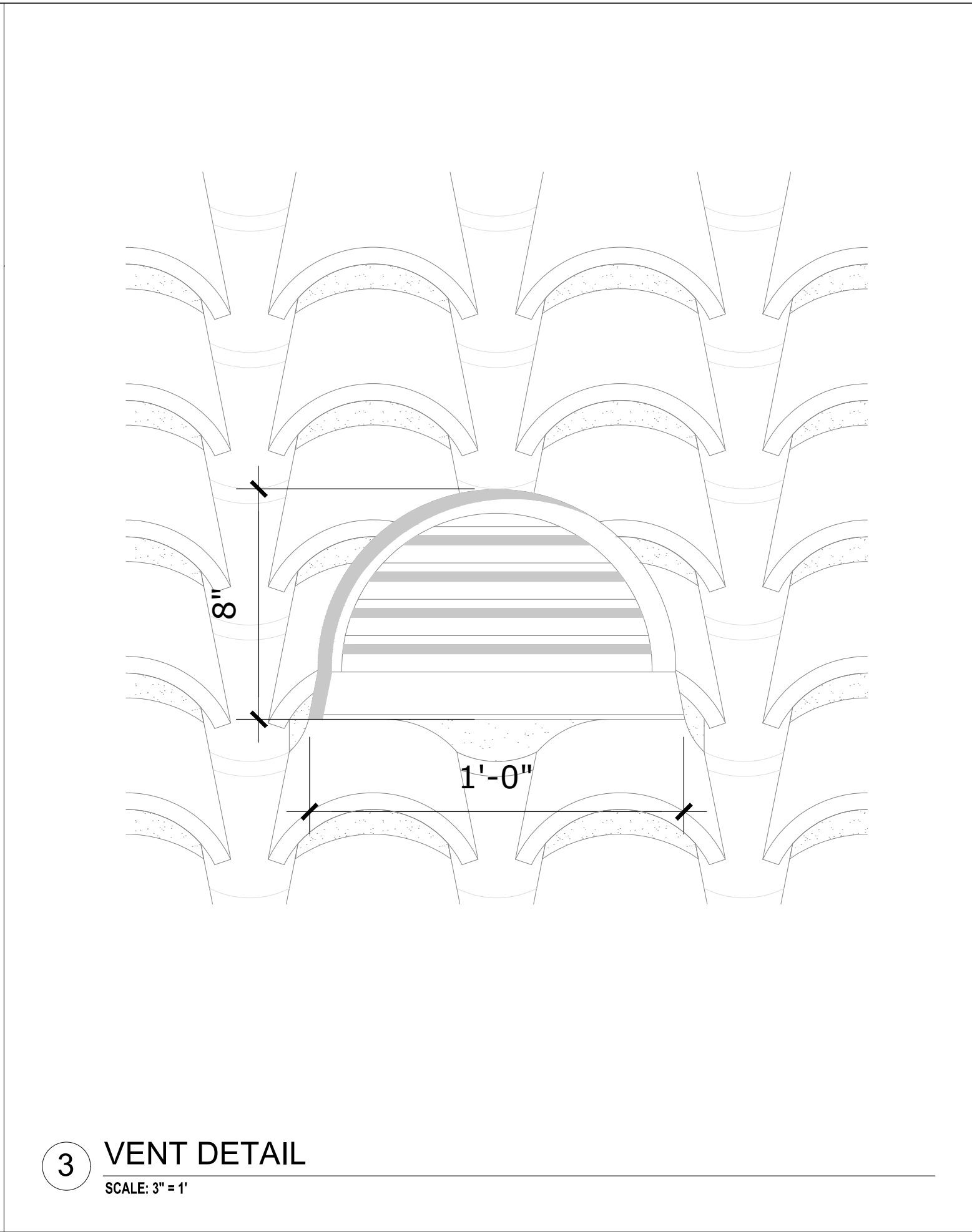
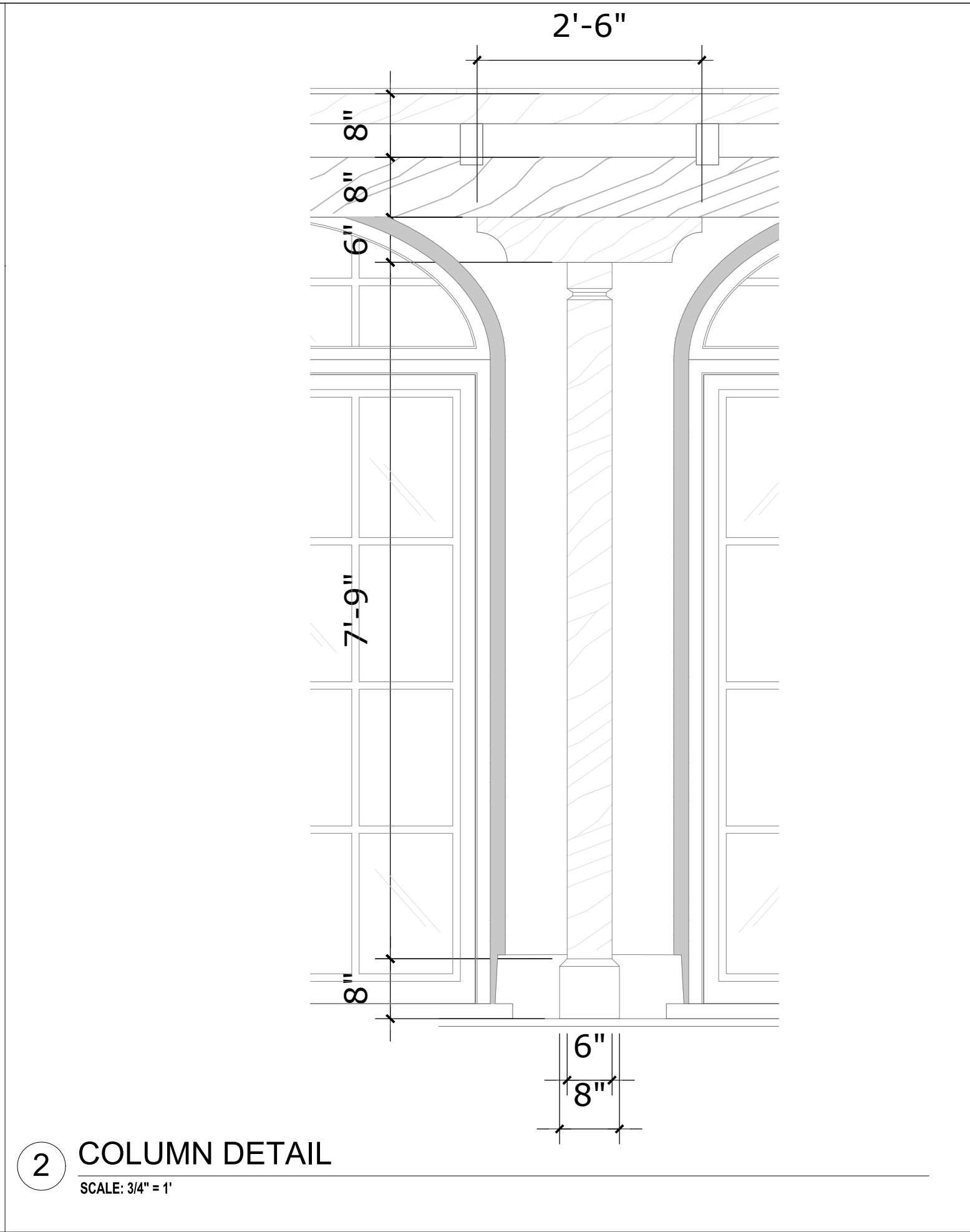
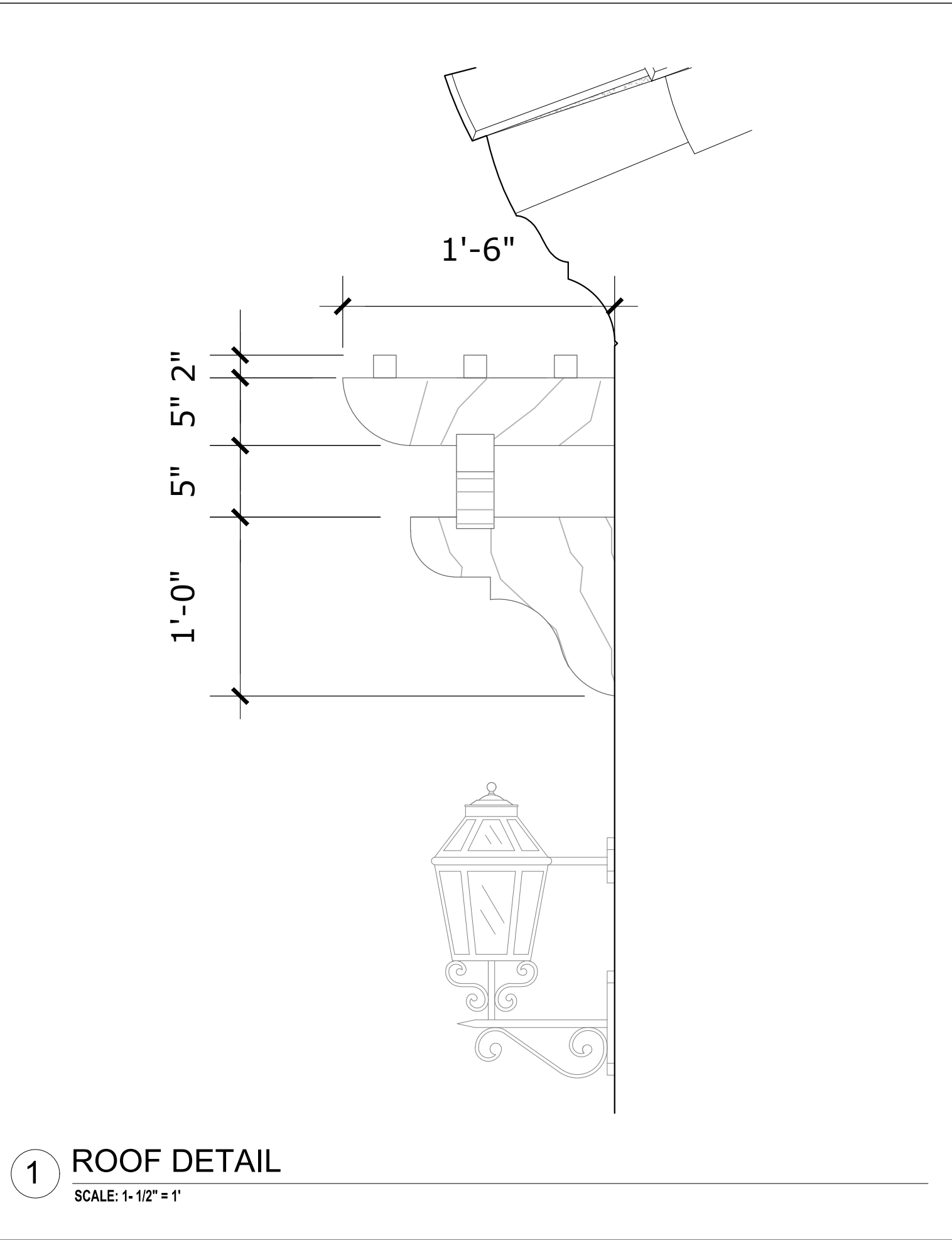

ARC-23-161  
ZON-24-006

## Bartholemew + Partners

ARCHITECTURE AND DESIGN  
PROGETTO DI ARCHITETTURA

THE PLAZA CENTER  
2514 ROYAL PALM WAY, PENTHOUSE 600A  
PALM BEACH, FLORIDA 33480  
T: 561 461 0108  
F: 561 461 0106  
FL LIC. # A02603943

BARTHOLEMIEWPARTNERS.COM  
CONSULTANTS

ALLEY, MAAS, ROGERS, AND LINDSAY P.A.  
ATTORNEY  
ADDRESS: 340 ROYAL POINCIANA WAY, SUITE 321  
PALM BEACH, FLORIDA 33480  
PHONE: 561 459-1770  
E-MAIL: TIM.HANLON@AMRL.COM

ES SOLUTIONS  
STRUCTURAL ENGINEER  
ADDRESS: 170 NE 2ND ST, P.O. BOX #1737  
BOCA RATON, FL  
PHONE: 561-201-0190  
E-MAIL: TRENT@ES-ENGINEERS.COM

FAE CONSULTING  
MEP ENGINEERS  
ADDRESS: 300 LOCK ROAD SUITE #302  
DEERFIELD BEACH, FLORIDA 33442  
PHONE: 561-581-8205 EXT. 302  
E-MAIL: UAFRATE@FAECONSULTING.COM

GRUBER CONSULTING ENGINEERS  
CIVIL ENGINEER  
ADDRESS: 2475 MERCER AVE  
WEST PALM BEACH, FL 33401  
PHONE: 561-312-2041  
E-MAIL: CHAD@GRUBERENGINEERS.COM

ENVIRONMENT DESIGN GROUP  
LANDSCAPE ARCHITECT  
136 N COUNTY ROAD, SUITE 20-B  
PALM BEACH, FL 33480  
PHONE: 561-832-4600  
E-MAIL: DUSTIN@ENVIRONMENTDESIGNGROUP.COM

KYLE B FANT ARCHITECT # AR09255  
INTERIOR DESIGNER # 054622  
AIA # 30425933 NCARB # 87529

Revisions:

CONSENT: SEE THESE DRAWINGS ARE THE INSTRUMENT OF SERVICE TO THE PROJECT. THEY ARE THE PROPERTY OF BARTHOLEMEW + PARTNERS. NO PARTS OF THESE DRAWINGS ARE TO BE REPRODUCED OR TRANSMITTED IN ANY FORM OR BY ANY MEANS, ELECTRONIC OR MECHANICAL, INCLUDING PHOTOCOPYING, RECORDING, OR BY ANY INFORMATION STORAGE AND RETRIEVAL SYSTEM, WITHOUT THE WRITTEN PERMISSION OF BARTHOLEMEW + PARTNERS.

CONSTRUCTION ADMINISTRATION: AS THE TERM IS GENERALLY UNDERSTOOD, AND THAT A PROFESSIONAL ENGINEER OR ARCHITECT IS RESPONSIBLE FOR THE DESIGN AND CONSTRUCTION OF THE PROJECT. THE CLIENT AGREES TO INDEMNIFY AND HOLD BARTHOLEMEW + PARTNERS HARMLESS FROM AND AGAINST ALL SUCH LIABILITY INCURRED BY THE CLIENT AND THEIR AGENTS, EMPLOYEES, OR SUBCONTRACTORS.

Project no: 23.02.114  
Date: 10.25.23  
Drawn by: V. Antico  
Project Manager: K. Fant

GEORGE & JOYCE MYKONIATIS  
129 CHILEAN AVE

Project Address:  
129 Chilean Ave,  
Palm Beach, FL 33480

SHEET NAME

PROPOSED WEST  
ELEVATION & DETAILS

SHEET NUMBER

A3.4.7





PROPOSED ENLARGED WEST COURTYARD COLORED DETAIL ELEVATION



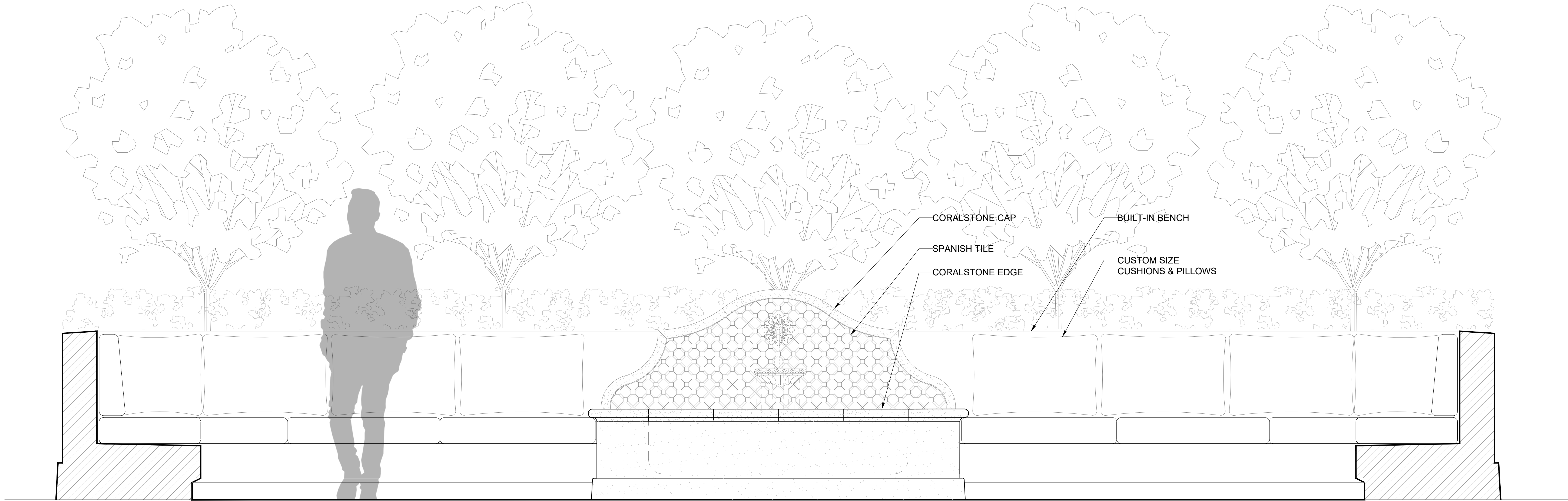

1 PROPOSED FOUNTAIN COURTYARD DETAIL

SCALE: 3/8" = 1'

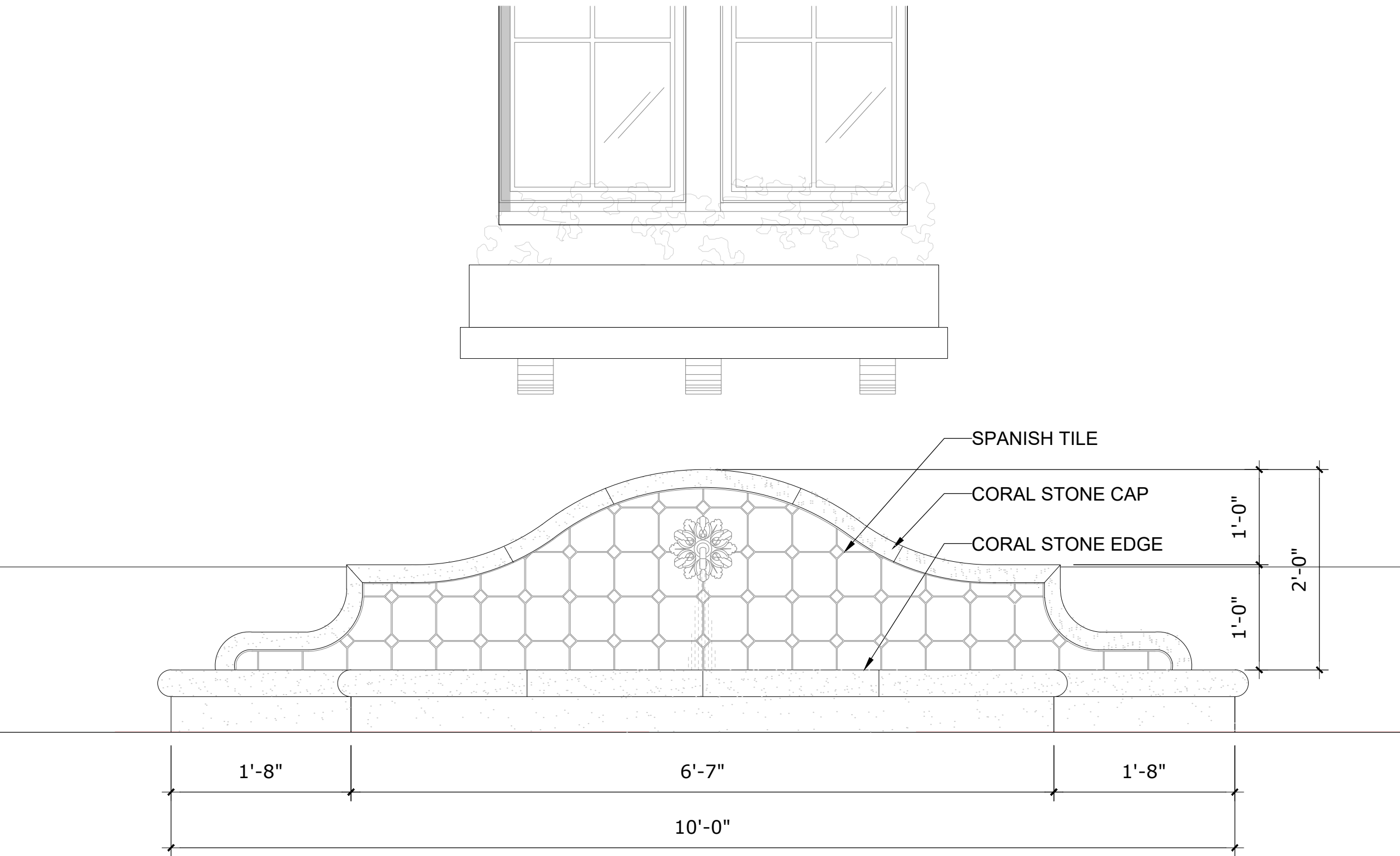

2 PROPOSED FOUNTAIN AT SCULPTURE COURTYARD DETAIL

SCALE: 1-1/2" = 1'

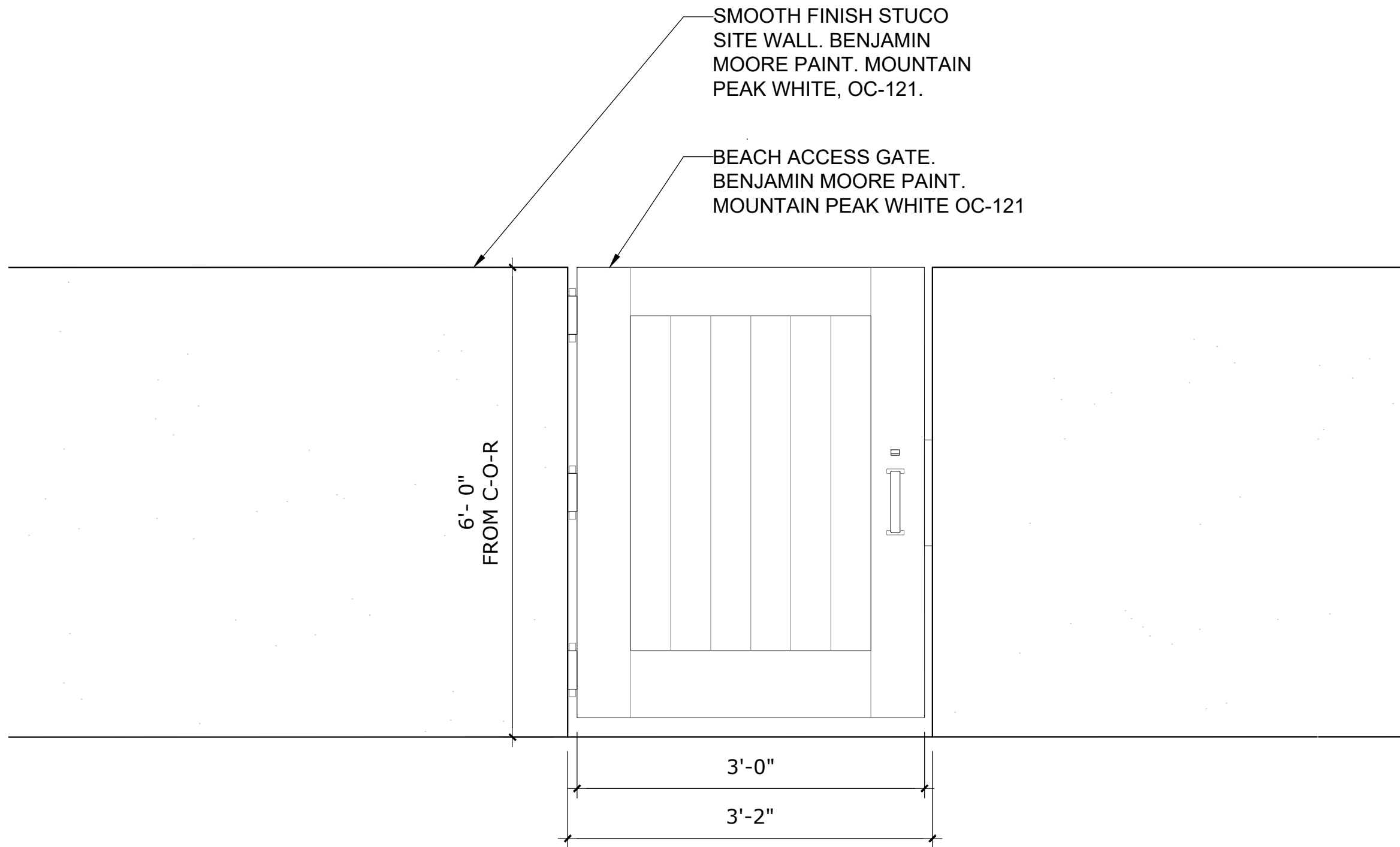

3 BEACH ACCESS GATE - STREET ACCESS

SCALE: 3" = 1'

## Bartholemew + Partners

ARCHITECTURE AND DESIGN  
PROGETTO DI ARCHITETTURA

THE PLAZA CENTER  
2514 ROYAL PALM WAY, PENTHOUSE 600A  
PALM BEACH, FLORIDA 33480  
T: 561 461 0108  
F: 561 461 0106  
FL LIC. # A026003943

BARTHOLEMIEWPARTNERS.COM

CONSULTANTS

ALLEY, MAAS, ROGERS, AND LINDSAY P.A.  
ATTORNEY  
ADDRESS: 340 ROYAL POINCIANA WAY, SUITE 321  
PALM BEACH, FLORIDA 33480  
PHONE: 561 456-1770  
E-MAIL: TIM.HANLON@AMRL.COM

ES SOLUTIONS  
STRUCTURAL ENGINEER  
ADDRESS: 170 NE 2ND ST, P.O. BOX #1737  
BOCA RATON, FL  
PHONE: 561-201-0190  
E-MAIL: TRENT@ES-ENGINEERS.COM

F&E CONSULTING  
MEP ENGINEERS  
ADDRESS: 300 LOCK ROAD SUITE #302  
DEERFIELD BEACH, FLORIDA 33442  
PHONE: 561-581-8200 EXT. 302  
E-MAIL: UAFRATE@FAECONSULTING.COM

GRUBER CONSULTING ENGINEERS  
CIVIL ENGINEER  
ADDRESS: 2475 MERCER AVE  
WEST PALM BEACH, FL 33411  
PHONE: 561-312-2041  
E-MAIL: CHAD@GRUBERENGINEERS.COM

ENVIRONMENT DESIGN GROUP  
LANDSCAPE ARCHITECT  
136 N COUNTY ROAD, SUITE 20-B  
PALM BEACH, FL 33480  
PHONE: 561-832-4690  
E-MAIL: DUSTIN@ENVIRONMENTDESIGNGROUP.COM

KYLE B FANT ARCHITECT # AR09225  
INTERIOR DESIGNER # 054622  
AIA # 30425933 NCARB # 875029

Revisions:

CONCEPT DESIGN: THESE DRAWINGS ARE THE INSTRUMENT OF SERVICE TO THE PROJECT. THEY ARE THE PROPERTY OF BARTHOLEMEW + PARTNERS. NO PART OF THESE DRAWINGS MAY BE REPRODUCED OR TRANSMITTED IN ANY FORM OR BY ANY MEANS, ELECTRONIC OR MECHANICAL, INCLUDING PHOTOCOPYING, RECORDING, OR BY ANY INFORMATION STORAGE AND RETRIEVAL SYSTEM, WITHOUT THE WRITTEN PERMISSION OF BARTHOLEMEW + PARTNERS.

Project no: 23.02.114  
Date: 10.25.23  
Drawn by: V. Antico  
Project Manager: K. Fant

GEORGE & JOYCE MYKONIATIS  
129 CHILEAN AVE

Project Address:  
129 Chilean Ave,  
Palm Beach, FL 33480

SHEET NAME

FOUNTAINS & GATES  
DETAILS

SHEET NUMBER

A3.5

ARC-23-161  
ZON-24-006







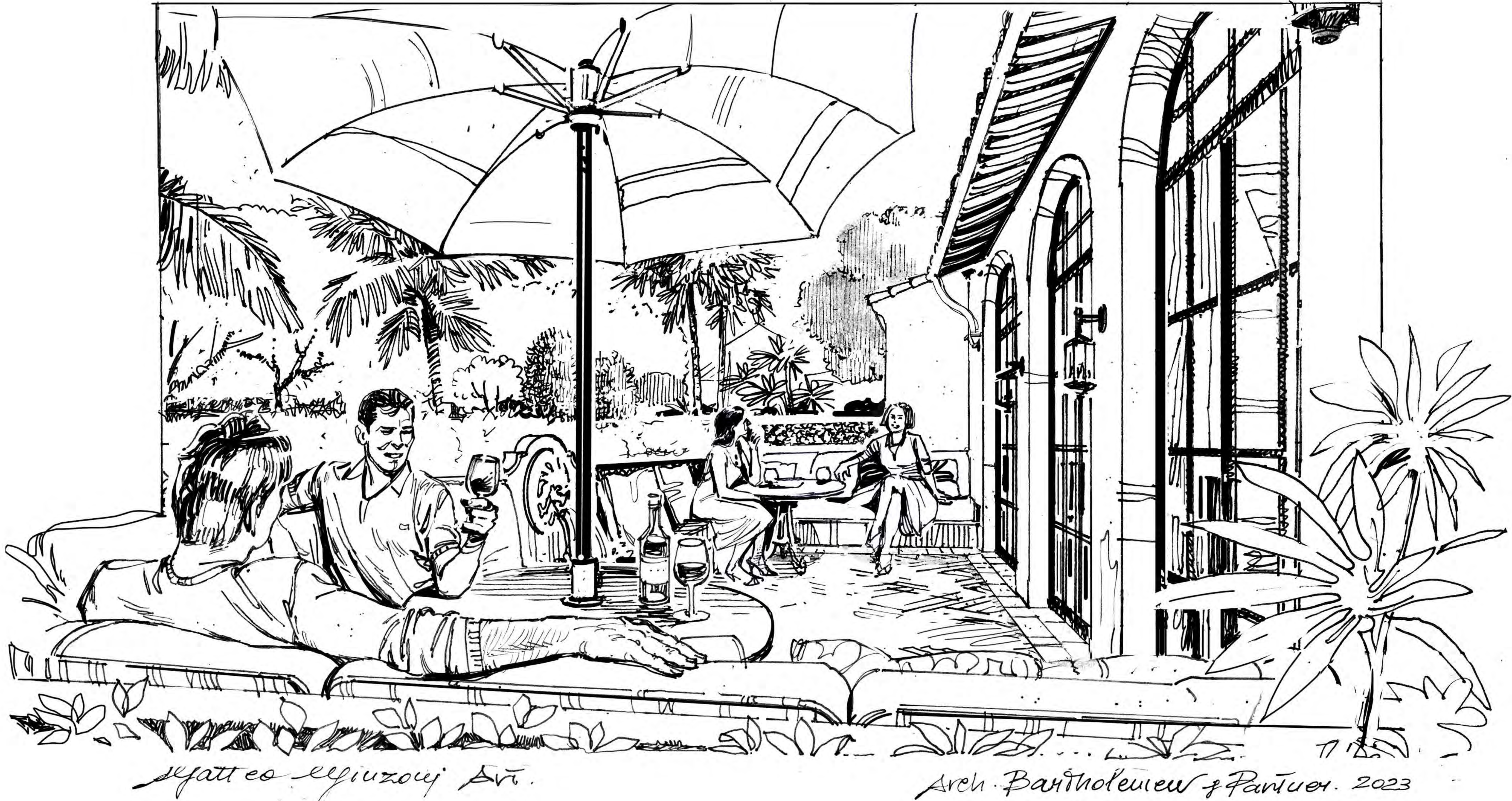

FOUNTAIN COURTYARD PERSPECTIVE SKETCH  
SCALE: 1/4" = 1'

ARC-23-161  
ZON-24-006

## Bartholemew + Partners

ARCHITECTURE AND DESIGN  
PROGETTO DI ARCHITETTURA

THE PLAZA CENTER  
2514 ROYAL PALM WAY, PENTHOUSE 600A  
PALM BEACH, FLORIDA 33480  
T: 561 461 0108  
F: 561 461 0106  
FL LIC: # A426003043

BARTHOLEMEWPARTNERS.COM

CONSULTANTS  
ALLEY, MAAS, ROGERS, AND LINDSAY P.A.  
ATTORNEY  
ADDRESS: 340 ROYAL POINCIANA WAY, SUITE 321  
PALM BEACH, FLORIDA 33480  
PHONE: 561 459-1770  
E-MAIL: TIM.HANLON@AMRL.COM

ES SOLUTIONS  
STRUCTURAL ENGINEERS  
ADDRESS: 170 NE 2ND ST, P.O. BOX #1737  
BOCA RATON, FL  
PHONE: 561-201-0100  
E-MAIL: TRENT@ES-ENGINEERS.COM

FAE CONSULTING  
MEP ENGINEERS  
ADDRESS: 300 LOCK ROAD SUITE #302  
DEERFIELD BEACH, FLORIDA 33442  
PHONE: 561-391-6020 EXT. 302  
E-MAIL: UAFRA@FAECONSULTING.COM

GRUBER CONSULTING ENGINEERS  
CIVIL ENGINEER  
ADDRESS: 2475 MERCER AVE  
WEST PALM BEACH, FL 33411  
PHONE: 561-512-2041  
E-MAIL: CHAD@GRUBERENGINEERS.COM

ENVIRONMENT DESIGN GROUP  
LANDSCAPE ARCHITECT  
138 N COUNTY ROAD, SUITE 20-B  
PALM BEACH, FL 33480  
PHONE: 561-832-4600  
E-MAIL: DUSTIN@ENVIRONMENTDESIGNGROUP.COM

KYLE B FANT ARCHITECT # AR09225  
INTERIOR DESIGNER # 054622  
AIA # 30425933 NCARB # 87509

Revisions:

CONCEPT DESIGN: THESE DRAWINGS ARE THE PROPERTY OF BARTHOLEMEW + PARTNERS. ANY REUSE OR REPRODUCTION OF THESE DRAWINGS WITHOUT THE WRITTEN PERMISSION OF BARTHOLEMEW + PARTNERS IS PROHIBITED. ANY REUSE OR REPRODUCTION OF THESE DRAWINGS WITHOUT THE WRITTEN PERMISSION OF BARTHOLEMEW + PARTNERS IS PROHIBITED.

CONSTRUCTION ADMINISTRATION: AS THE TERMS SPECIFICALLY UNDERSTOOD, AND THAT A PROFESSIONAL ENGINEER OR ARCHITECT IS REQUIRED TO REVIEW AND APPROVE ANY CONSTRUCTION ADMINISTRATION. ANY REUSE OR REPRODUCTION OF THESE DRAWINGS WITHOUT THE WRITTEN PERMISSION OF BARTHOLEMEW + PARTNERS IS PROHIBITED.

Project no: 23.02.114  
Date: 10.25.23  
Drawn by: V. Antico  
Project Manager: K. Fant

GEORGE & JOYCE MYKONIATIS  
129 CHILEAN AVE

Project Address:  
129 Chilean Ave,  
Palm Beach, FL 33480

SHEET NAME

EXTERIOR RENDERING

SHEET NUMBER

A5.6



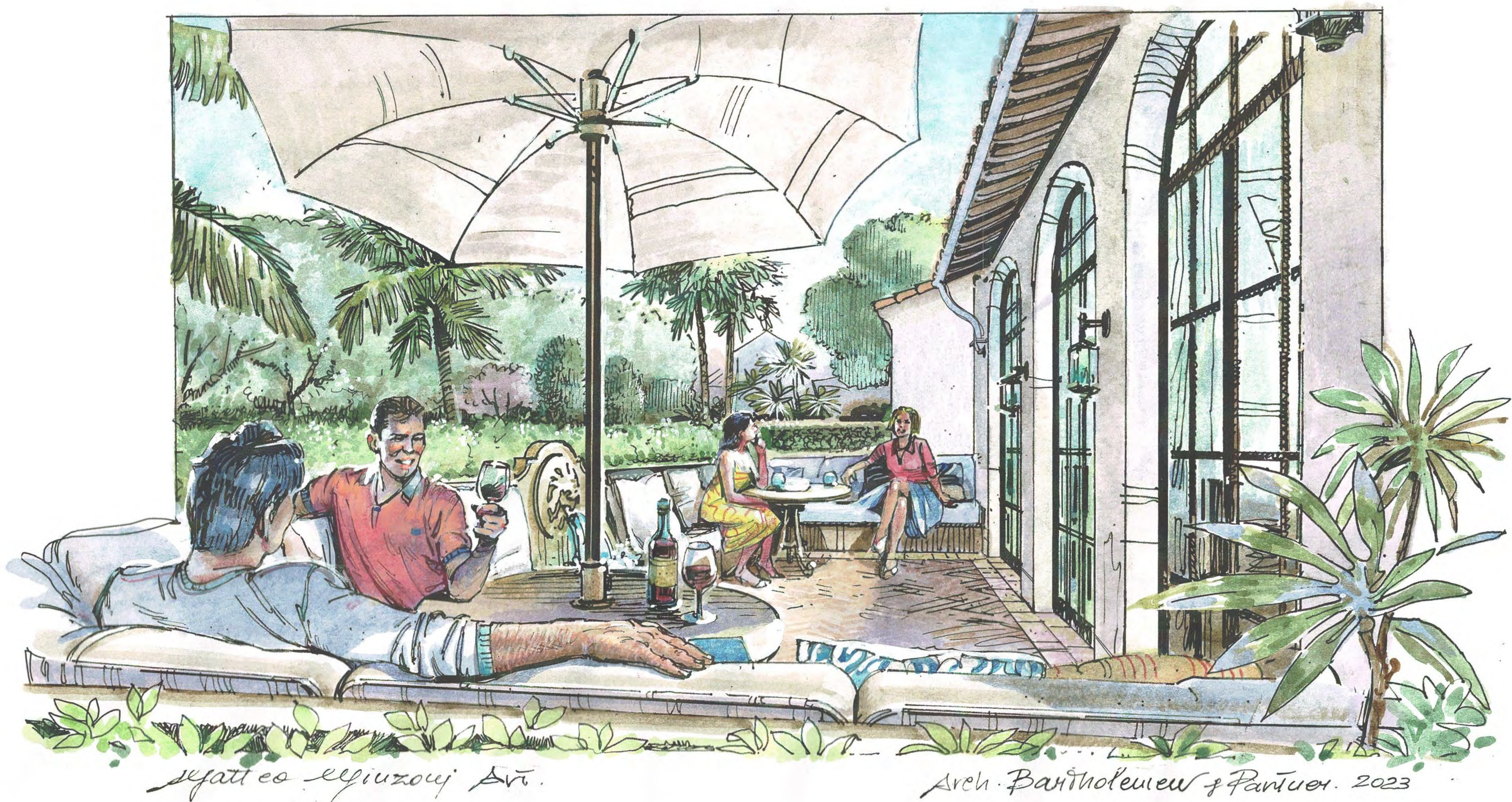

FOUNTAIN COURTYARD RENDERING  
SCALE: 1/4" = 1'

Bartholemew  
+ Partners

ARCHITECTURE AND DESIGN  
PROGETTO DI ARCHITETTURA

THE PLAZA CENTER  
2514 ROYAL PALM WAY, PENTHOUSE 600A  
PALM BEACH, FLORIDA 33480  
T: 561 461 0108  
F: 561 461 0106  
FL LIC. # AA2603043

BARTHOLEMEEWPARTNERS.COM

CONSULTANTS

ALLEY, MAAS, ROGERS, AND LINDSAY P.A.  
ATTORNEY  
ADDRESS: 340 ROYAL PONCIANA WAY, SUITE 321  
PALM BEACH, FLORIDA 33480  
PHONE: 561 459-1770  
E-MAIL: TIM.HANLON@AMRL.COM

ES SOLUTIONS  
STRUCTURAL ENGINEER  
ADDRESS: 170 NE 2ND ST, P.O. BOX #1737  
BOCA RATON, FL  
PHONE: 561 201-0100  
E-MAIL: TRENT@ES-ENGINEERS.COM

F&E CONSULTING  
MEP ENGINEERS  
ADDRESS: 300 LOCK ROAD SUITE #302  
DEERFIELD BEACH, FLORIDA 33442  
PHONE: 561 391-6020 EXT. 302  
E-MAIL: UAFRA@F&ECONSULTING.COM

GRUBER CONSULTING ENGINEERS  
CIVIL ENGINEER  
ADDRESS: 2475 MERCER AVE  
WEST PALM BEACH, FL 33411  
PHONE: 561 312-2041  
E-MAIL: CHAD@GRUBERENGINEERS.COM

ENVIRONMENT DESIGN GROUP  
LANDSCAPE ARCHITECT  
138 N COUNTY ROAD, SUITE 20-B  
PALM BEACH, FL 33480  
PHONE: 561-832-4600  
E-MAIL: DUSTIN@ENVIRONMENTDESIGNGROUP.COM

KYLE B FANT ARCHITECT # AR02255  
INTERIOR DESIGNER # 034622  
AIA # 30425933 NCARB # 875029

Revisions:

CONCEPT DESIGN DRAWINGS ARE PRELIMINARY AND SUBJECT TO THE  
APPROVAL OF THE CLIENT. ANY CHANGES TO THE DESIGN SHALL BE  
APPROVED BY THE CLIENT. THE CLIENT AGREES TO HOLD THE ARCHITECT  
HARMLESS FROM ALL CLAIMS, DAMAGES, LOSSES, AND EXPENSES, INCLUDING  
REASONABLE ATTORNEY'S FEES, ARISING OUT OF OR RESULTING FROM THE  
PROJECT. THE CLIENT AGREES TO HOLD THE ARCHITECT HARMLESS FROM ALL  
CLAIMS, DAMAGES, LOSSES, AND EXPENSES, INCLUDING REASONABLE  
ATTORNEY'S FEES, ARISING OUT OF OR RESULTING FROM THE PROJECT.  
CONSTRUCTION ADMINISTRATION AS THE TERM IS SPECIFICALLY UNDERSTOOD, AND THAT  
A PROFESSIONAL ENGINEER SHALL BE OBTAINED TO REVIEW AND APPROVE  
THE CONSTRUCTION DOCUMENTS. THE CLIENT AGREES TO HOLD THE ARCHITECT  
HARMLESS FROM ALL CLAIMS, DAMAGES, LOSSES, AND EXPENSES, INCLUDING  
REASONABLE ATTORNEY'S FEES, ARISING OUT OF OR RESULTING FROM THE  
PROJECT. THE CLIENT AGREES TO HOLD THE ARCHITECT HARMLESS FROM ALL  
CLAIMS, DAMAGES, LOSSES, AND EXPENSES, INCLUDING REASONABLE  
ATTORNEY'S FEES, ARISING OUT OF OR RESULTING FROM THE PROJECT.

Project no: 23.02.114  
Date: 10.25.23  
Drawn by: V. Antico  
Project Manager: K. Fant

GEORGE & JOYCE MYKONIATIS  
129 CHILEAN AVE

Project Address:  
129 Chilean Ave,  
Palm Beach, FL 33480

SHEET NAME

EXTERIOR RENDERING

SHEET NUMBER

A5.6

ARC-23-161  
ZON-24-006







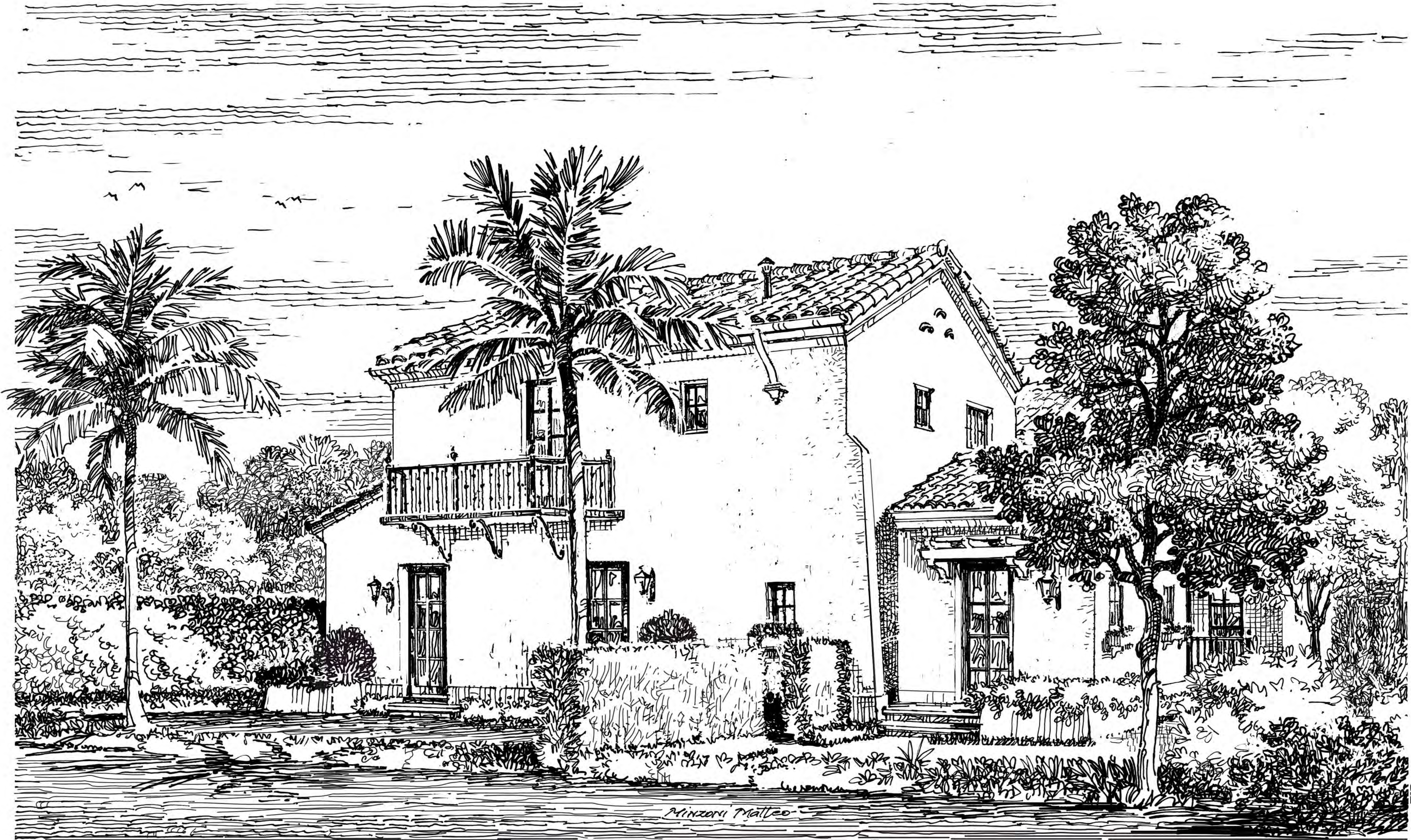

GARDEN PERSPECTIVE SKETCH  
SCALE: 1/4" = 1'

Matteo Minzoni Art.

Arch. Bartholemew + Partners

## Bartholemew + Partners

ARCHITECTURE AND DESIGN  
PROGETTO DI ARCHITETTURA

THE PLAZA CENTER  
2514 ROYAL PALM WAY, PENTHOUSE 600A  
PALM BEACH, FLORIDA 33480  
T: 561 461 0108  
F: 561 461 0106  
FL LIC. # AA2603043

BARTHOLEMEWPARTNERS.COM

CONSULTANTS  
ALLEY, MAAS, ROGERS, AND LINDSAY P.A.  
ATTORNEY  
ADDRESS: 340 ROYAL POINCIANA WAY, SUITE 321  
PALM BEACH, FLORIDA 33480  
PHONE: 561 459-1770  
E-MAIL: TIM.HANLON@AMRL.COM

ES SOLUTIONS  
STRUCTURAL ENGINEER  
ADDRESS: 170 NE 2ND ST, P.O. BOX #1737  
BOCA RATON, FL  
PHONE: 561-201-0100  
E-MAIL: TRENT@ES-ENGINEERS.COM

FAC CONSULTING  
MEP ENGINEERS  
ADDRESS: 300 LOCK ROAD SUITE #302  
DEERFIELD BEACH, FLORIDA 33442  
PHONE: 561-391-6029 EXT. 302  
E-MAIL: UAFRATE@FACCONSULTING.COM

GRUBER CONSULTING ENGINEERS  
CIVIL ENGINEER  
ADDRESS: 2475 MERCER AVE  
WEST PALM BEACH, FL 33411  
PHONE: 561-312-2041  
E-MAIL: CHAD@GRUBERENGINEERS.COM

ENVIRONMENT DESIGN GROUP  
LANDSCAPE ARCHITECT  
138 N COUNTY ROAD, SUITE 20-B  
PALM BEACH, FL 33480  
PHONE: 561-832-4600  
E-MAIL: DUSTIN@ENVIRONMENTDESIGNGROUP.COM

KYLE B FANT, ARCHITECT # AR09225  
INTERIOR DESIGNER # 034622  
AIA # 30425933 NCARB # 87509

Revisions:

CONCEPT SKETCHES, DRAWINGS AND RENDERINGS ARE THE PROPERTY OF BARTHOLEMEW + PARTNERS. THEY ARE NOT TO BE REPRODUCED OR USED IN ANY MANNER WITHOUT THE WRITTEN PERMISSION OF BARTHOLEMEW + PARTNERS. ANY REPRODUCTION OR USE WITHOUT THE WRITTEN PERMISSION OF BARTHOLEMEW + PARTNERS IS PROHIBITED AND WILL BE CONSIDERED A VIOLATION OF THE COPYRIGHT LAWS OF THE UNITED STATES OF AMERICA. ANY REPRODUCTION OR USE WITHOUT THE WRITTEN PERMISSION OF BARTHOLEMEW + PARTNERS IS PROHIBITED AND WILL BE CONSIDERED A VIOLATION OF THE COPYRIGHT LAWS OF THE UNITED STATES OF AMERICA. ANY REPRODUCTION OR USE WITHOUT THE WRITTEN PERMISSION OF BARTHOLEMEW + PARTNERS IS PROHIBITED AND WILL BE CONSIDERED A VIOLATION OF THE COPYRIGHT LAWS OF THE UNITED STATES OF AMERICA.

CONSTRUCTION ADMINISTRATION, AS THE TERM IS GENERALLY UNDERSTOOD, AND THAT A PROFESSIONAL ENGINEER OR ARCHITECT IS REQUIRED TO REVIEW AND SEAL ALL CONSTRUCTION DOCUMENTS. THE CLIENT AGREES TO INDEMNIFY AND HOLD BARTHOLEMEW + PARTNERS HARMLESS FROM AND AGAINST ALL SUCH CLAIMS, DAMAGES, LOSSES AND EXPENSES, INCLUDING REASONABLE ATTORNEY'S FEES, INCURRED BY THE CLIENT, AND THEIR AGENTS, EMPLOYEES OR SUBCONTRACTORS.

Project no: 23.02.114  
Date: 10.25.23  
Drawn by: V. Antico  
Project Manager: K. Fant

GEORGE & JOYCE MYKONIATIS  
129 CHILEAN AVE

Project Address:  
129 Chilean Ave,  
Palm Beach, FL 33480

SHEET NAME

EXTERIOR RENDERING

SHEET NUMBER

A5.8

ARC-23-161  
ZON-24-006





GARDEN RENDERING  
SCALE: 1/4" = 1'

Bartholemew  
+ Partners

ARCHITECTURE AND DESIGN  
PROGETTO DI ARCHITETTURA

THE PLAZA CENTER  
2614 ROYAL PALM WAY, PENTHOUSE 600A  
PALM BEACH, FLORIDA 33480  
T: 561 461 0108  
F: 561 461 0106  
FL LIC. # AA26003943

BARTHOLEMWPARTNERS.COM

CONSULTANTS  
ALLEY, MAAS, ROGERS, AND LINDSAY P.A.  
ATTORNEY  
ADDRESS: 340 ROYAL PONCIANA WAY, SUITE 321  
PALM BEACH, FLORIDA 33480  
PHONE: 561 459-1770  
E-MAIL: TIM.HANLON@AMRL.COM

ES SOLUTIONS  
STRUCTURAL ENGINEERS  
ADDRESS: 170 NE 2ND ST, P.O. BOX #1737  
BOCA RATON, FL  
PHONE: 561 201-0100  
E-MAIL: TRENT@ES-ENGINEERS.COM

FAC CONSULTING  
MEP ENGINEERS  
ADDRESS: 300 LOCK ROAD SUITE #302  
DEERFIELD BEACH, FLORIDA 33442  
PHONE: 561 361-8205 EXT. 302  
E-MAIL: UIAFRATE@FACCONSULTING.COM

GRUBER CONSULTING ENGINEERS  
CIVIL ENGINEER  
ADDRESS: 2475 MERCER AVE  
WEST PALM BEACH, FL 33401  
PHONE: 561 512-2041  
E-MAIL: CHAD@GRUBERENGINEERS.COM

ENVIRONMENT DESIGN GROUP  
LANDSCAPE ARCHITECT  
126 N COUNTY ROAD, SUITE 20-B  
PALM BEACH, FL 33480  
PHONE: 561-832-4600  
E-MAIL: DUSTIN@ENVIRONMENTDESIGNGROUP.COM

KYLE B FANT ARCHITECT # AR09255  
INTERIOR DESIGNER # 054622  
AIA # 30425933 NCARB # 87509

Revisions:

CONSENT: THIS ARCHITECTURAL DRAWING IS THE PROPERTY OF THE ARCHITECT AND IS TO BE USED ONLY FOR THE PROJECT AND SITE SPECIFICALLY IDENTIFIED HEREIN. IT IS NOT TO BE REPRODUCED, COPIED, REPRODUCED, OR USED FOR ANY OTHER PROJECT WITHOUT THE WRITTEN PERMISSION OF THE ARCHITECT. THE ARCHITECT ASSUMES NO LIABILITY FOR ANY DAMAGE OR LOSS OF ANY KIND, INCLUDING BUT NOT LIMITED TO, THE LOSS OF ANY DATA, INFORMATION, OR OTHER PROPERTY, OR FOR ANY SPECIAL, CONSEQUENTIAL, OR PUNITIVE DAMAGES, ARISING OUT OF OR IN CONNECTION WITH THE USE OF THIS DRAWING. THE ARCHITECT'S LIABILITY IS LIMITED TO THE DESIGN OF THE BUILDING AND ITS STRUCTURAL ELEMENTS. THE ARCHITECT DOES NOT WARRANT THE ACCURACY OF ANY INFORMATION PROVIDED BY THE CLIENT, AND THE ARCHITECT'S LIABILITY IS LIMITED TO THE DESIGN OF THE BUILDING AND ITS STRUCTURAL ELEMENTS.

Project no: 23.02.114  
Date: 10.25.23  
Drawn by: V. Antico  
Project Manager: K. Fant

GEORGE & JOYCE MYKONIATIS  
129 CHILEAN AVE

Project Address:  
129 Chilean Ave,  
Palm Beach, FL 33480

SHEET NAME

EXTERIOR RENDERING

SHEET NUMBER

A5.12

ARC-23-161  
ZON-24-006







ARCHITECTURE AND DESIGN  
PROGETTO DI ARCHITETTURA

BARTHOLEMIEWPARTNERS.COM

**ENVIRONMENT DESIGN GROUP**  
LANDSCAPE ARCHITECT  
139 N COUNTY ROAD, SUITE 20-B  
PALM BEACH, FL 33480  
PHONE: 561-832-4600  
E-MAIL: [DUSTIN@ENVIRONMENTDESIGNGROUP.COM](mailto:DUSTIN@ENVIRONMENTDESIGNGROUP.COM)

Revisions:

SHEET NUMBER \_\_\_\_\_

**ARC-23-161**  
**ZON-24-006**





ARCHITECTURE AND DESIGN  
PROGETTO DI ARCHITETTURA

BARTHOLEMWPARTNERS.COM

**ES SOLUTIONS**  
STRUCTURAL ENGINEER  
ADDRESS: 170 NE 2ND ST, P.O. BOX #1737  
BOCA RATON, FL  
PHONE: 561-201-0190  
E-MAIL: TRENT@ES-ENGINEERS.COM

**GRUBER CONSULTING ENGINEERS**  
CIVIL ENGINEER  
ADDRESS: 2475 MERCER AVE  
WEST PALM BEACH, FL 33401  
PHONE: 561-312-2041  
E-MAIL: CHAD@GRUBERENGINEERS.COM

---

Revisions:

Project no: 23.02.114  
Date: 10.25.23  
Drawn by: V. Antico  
Project Manager: K. Fant

Project Address:  
129 Chilean Ave,  
Palm Beach, FL 33480

EXTERIOR RENDERING

SHEET NUMBER

**ARC-23-161**  
**ZON-24-006**



INTERIOR GREAT ROOM RENDERING  
SCALE: 1/4" = 1'



ARCHITECTURE AND DESIGN  
PROGETTO DI ARCHITETTURA

BARTHOLEMEWPARTNERS.COM

**ENVIRONMENT DESIGN GROUP**  
LANDSCAPE ARCHITECT  
139 N COUNTY ROAD, SUITE 20-B  
PALM BEACH, FL 33480  
PHONE: 561-832-4600  
E-MAIL: [DUSTIN@ENVIRONMENTDESIGNGROUP.COM](mailto:DUSTIN@ENVIRONMENTDESIGNGROUP.COM)

Revisions:



SHEET NUMBER

ARC-23-161  
ZON-24-006





ARCHITECTURE AND DESIGN  
PROGETTO DI ARCHITETTURA

BARTHOLOMEWPARTNERS.COM

## CONSULTANTS

**ES SOLUTIONS**  
*STRUCTURAL ENGINEER*  
ADDRESS: 170 NE 2ND ST, P.O. BOX #1737  
BOCA RATON, FL  
PHONE: 561-201-0190  
E-MAIL: TRENT@ES-ENGINEERS.COM

**GRUBER CONSULTING ENGINEERS**  
CIVIL ENGINEER  
ADDRESS: 2475 MERCER AVE  
WEST PALM BEACH, FL 33401  
PHONE: 561-312-2041  
E-MAIL: CHAD@GRUBERENGINEERS.COM

**ENVIRONMENT DESIGN GROUP**  
LANDSCAPE ARCHITECT  
139 N COUNTY ROAD, SUITE 20-B  
PALM BEACH, FL 33480  
PHONE: 561-832-4600  
E-MAIL: DUSTIN@ENVIRONMENTDESIGNGROUP.COM

**KYLE B FANT** ARCHITECT # AR99255  
INTERIOR DESIGNER # ID6422  
AIA # 20426933 NCARB # 87929

Revisions:

Project no: 23.02.114  
Date: 10.25.23  
Drawn by: V. Antico  
Project Manager: K. Fant

GEORGE & JOYCE MYKONIATIS  
129 CHILEAN AVE

Project Address:  
129 Chilean Ave,  
Palm Beach, FL 33480

QUESTIONS

### EXTERIOR RENDERING

SHEET NUMBER

### A5.13

**ARC-23-161**  
**ZON-24-006**

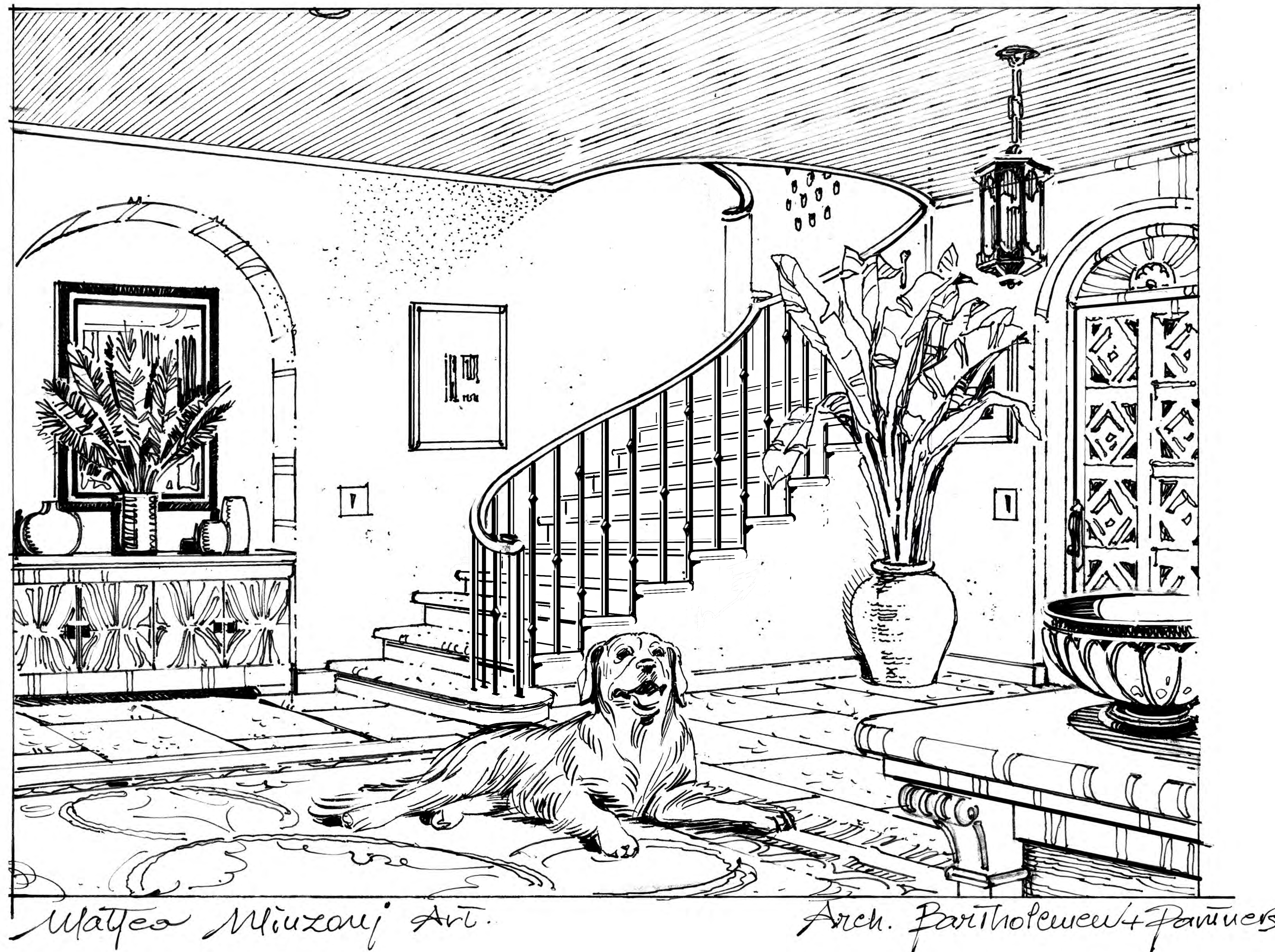

INTERIOR FOYER RENDERING  
SCALE: 1/4" = 1'



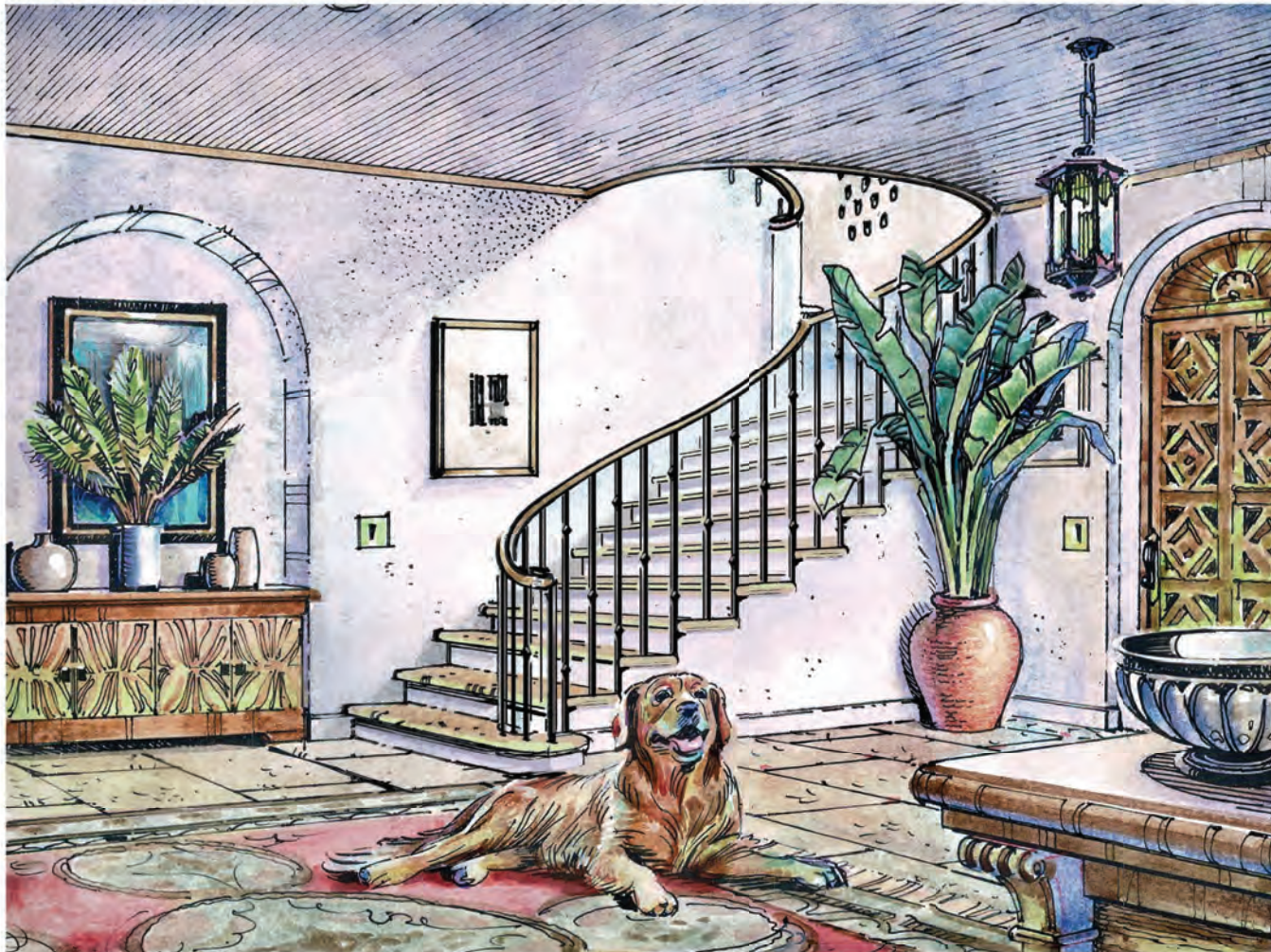

Matteo Minzoni Art.

Arch. Bartholemew + Partners

INTERIOR FOYER RENDERING  
SCALE: 1/4" = 1'

## Bartholemew + Partners

ARCHITECTURE AND DESIGN  
PROJECT: 129 CHILEAN AVE

THE PLANNING CENTER  
2500 RIVA PALM WAY, PORTLAND, ME 04106  
PALM BEACH, FL 33480  
PHONE: 508-451-1100  
FAX: 508-451-1101  
E-MAIL: INFO@BARTHOLEMEW.COM

BARTHOLEMEW.COM

CONSULTANTS

ALLEN, MAAS, ROGERS, AND LINDSEY P.A.  
ATTORNEYS AT LAW  
2500 RIVA PALM WAY, SUITE 201  
PALM BEACH, FL 33480  
PHONE: 508-451-1100  
E-MAIL: INFO@BARTHOLEMEW.COM

ES SOLUTIONS

STRUCTURAL ENGINEER  
ADDRESS: 10000 100TH ST, P.O. BOX 10107  
BOCA RATON, FL 33433  
PHONE: 561-351-1100  
E-MAIL: INFO@ESOLUTIONS.COM

FAE CONSULTING

MEP ENGINEERING  
ADDRESS: 300 LOCK ROAD, SUITE 400  
WEST PALM BEACH, FL 33411  
PHONE: 561-855-1100  
E-MAIL: INFO@FAECONSULTING.COM

GRUBER CONSULTING ENGINEERS

CIVIL ENGINEER  
ADDRESS: 2010 N. W. 10TH AVE  
WEST PALM BEACH, FL 33411  
PHONE: 561-855-1100  
E-MAIL: INFO@GRUBERENGINEERS.COM

ENVIRONMENTAL DESIGN GROUP

LANDSCAPE ARCHITECT  
100 N. COUNTY ROAD, SUITE 200  
PALM BEACH, FL 33480  
PHONE: 561-855-1100  
E-MAIL: INFO@ENVIRONMENTALDESIGNGROUP.COM

KYLE & FANT ARCHITECTS & ASSOCIATES  
INTERIOR DESIGNER & FURNITURE  
100 N. COUNTY ROAD, SUITE 200  
PALM BEACH, FL 33480  
PHONE: 561-855-1100  
E-MAIL: INFO@KYLEANDFANT.COM

REVISIONS

Project no: 23.02.114  
Date: 10.25.23  
Drawn by: V. Antico  
Project Manager: K. Fant

GEORGE & JOYCE MYKONATIS  
129 CHILEAN AVE

Project Address:  
129 Chilean Ave,  
Palm Beach, FL 33480

SHEET NAME

EXTERIOR RENDERING

SHEET NUMBER

A5.13

ARC-23-161  
ZON-24-006



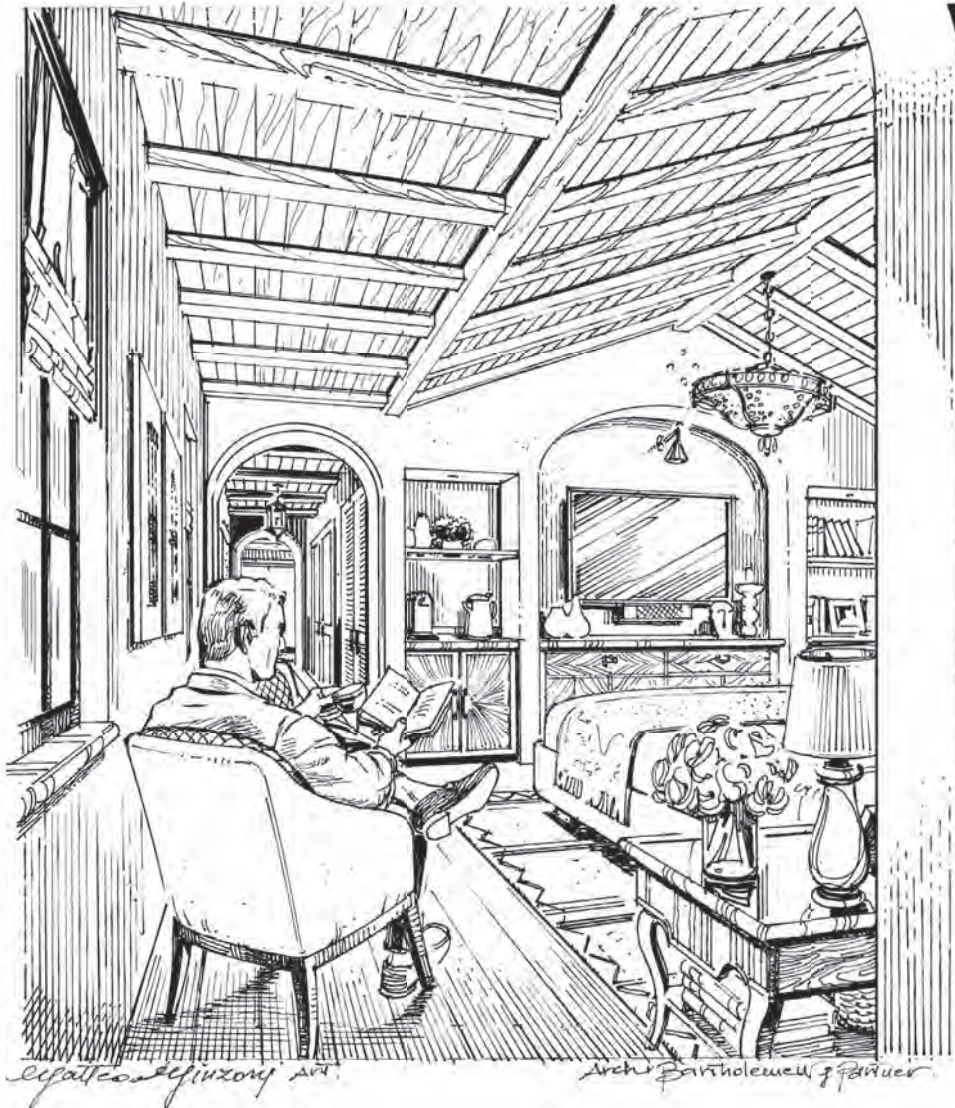

1 PRIMARY SUITE INTERIOR PERSPECTIVE SKETCH



## Bartholemew + Partners

ARCHITECTURE AND DESIGN  
PROJECTS IN THE ARCHITECTURAL

THE PLAZA CENTER  
250 A. ROAD, PALM BEACH, FLORIDA 33480  
PALM BEACH, FLORIDA 33480  
PHONE: 561-855-1100  
FAX: 561-855-1100  
E-MAIL: INFO@BTPARTNERS.COM

CONSTRUCTION  
ALEX. MAAS, ROGERS, AND LINDSEY P.A.  
ATTORNEYS AT LAW  
250 A. ROAD, PALM BEACH, FLORIDA 33480  
PHONE: 561-855-1100  
E-MAIL: INFO@BTPARTNERS.COM

ES SOLUTIONS  
STRUCTURAL ENGINEER  
ADDRESS: 11111 N.W. 11TH ST., P.O. BOX 11111  
BOCA RATON, FL 33433  
PHONE: 561-251-1111  
E-MAIL: INFO@ESOLUTIONS.COM

FAE CONSULTING  
AND ENGINEERING  
ADDRESS: 300 LOCK ROAD SUITE 400  
DUNEDIN, FLORIDA 33515  
PHONE: 813-251-1111  
E-MAIL: INFO@FAECONSULTING.COM

GRUBER CONSULTING ENGINEERS  
CIVIL ENGINEER  
ADDRESS: 2015 W. WINDY HILL  
WEST PALM BEACH, FL 33411  
PHONE: 561-855-1100  
E-MAIL: INFO@GRUBERENGINEERS.COM

ENVIRONMENTAL DESIGN GROUP  
LANDSCAPE ARCHITECTS  
ADDRESS: 100 N. COUNTY ROAD, SUITE 200  
PALM BEACH, FL 33480  
PHONE: 561-855-1100  
E-MAIL: INFO@ENVIRONMENTALDESIGNGROUP.COM

KYLE & FANT ARCHITECTS & ASSOCIATES  
INTERIOR DESIGNERS & FURNITURE  
250 A. ROAD, PALM BEACH, FL 33480  
PHONE: 561-855-1100  
E-MAIL: INFO@KYLEFANTARCHITECTS.COM

REVISIONS

Project no: 23.02.114  
Date: 10.25.23  
Drawn by: V. Antico  
Project Manager: K. Fant

GEORGE & JOYCE MYKONATIS  
129 CHILEAN AVE

Project Address:  
129 Chilean Ave,  
Palm Beach, FL 33480

SHEET NAME

EXTERIOR RENDERING

SHEET NUMBER

A5.14

ARC-23-161  
ZON-24-006



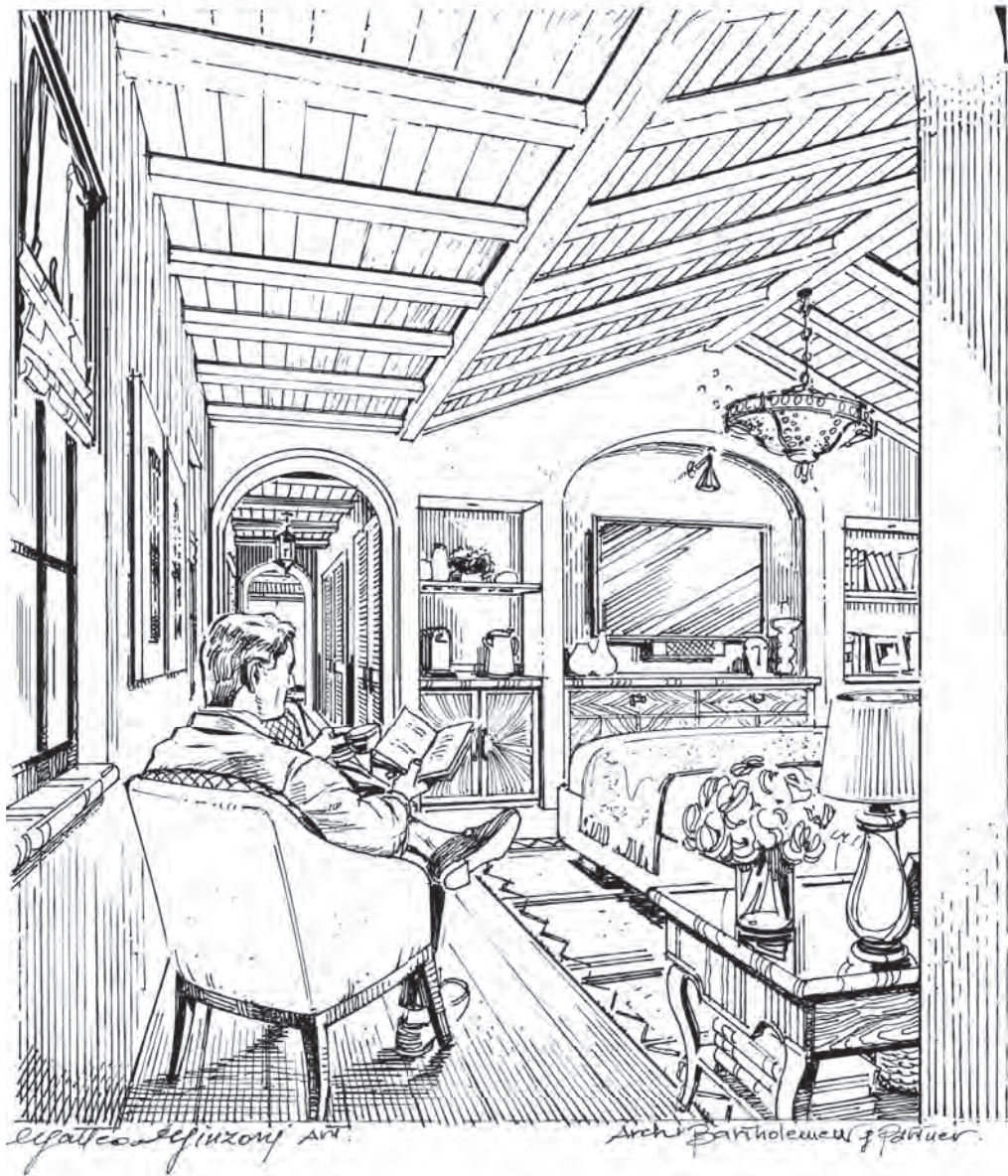

INTERIOR PRIMARY SUITE PERSPECTIVE SKETCH  
SCALE: 1/4" = 1'

**Bartholemew  
+ Partners**

ARCHITECTURE AND DESIGN  
PROJECT: TOP OF ARCHITECT HALL

THE PLAZA CENTER  
251A ROYAL PALM WAY, PENTHOUSE 505A  
PALM BEACH, FLORIDA 33480  
T: 561 461 0100  
F: 561 461 0100  
FL LIC # A00000000

BARTHOLOMEW+PARTNERS.COM

CONSULTANTS

ALLEN, MAAS, ROGERS, AND LINDSEY P.A.  
ATTORNEYS  
3000 W. HUNTER FORDWAY, SUITE 1201  
PALM BEACH, FLORIDA 33409  
PHONE: 561 461 0100  
E-MAIL: INFO@ALLENMAAS.COM

ES SOLUTIONS  
STRUCTURAL ENGINEER  
ADDRESS: 101 W. 10TH ST. P.O. BOX 10107  
BOCA RATON, FL  
PHONE: 561 461 0100  
E-MAIL: INFO@ESOLUTIONS.COM

FAC CONSULTING  
MECHANICAL ENGINEER  
ADDRESS: 300 LOCK ROAD, SUITE 400  
DEERFIELD BEACH, FLORIDA 33442  
PHONE: 561 461 0100  
E-MAIL: INFO@FACCONSULTING.COM

GAUBER CONSULTING ENGINEERS  
CIVIL ENGINEER  
ADDRESS: 301 W. 10TH ST.  
WEST PALM BEACH, FL 33409  
PHONE: 561 461 0100  
E-MAIL: INFO@GAUBERENGINEERS.COM

ENVIRONMENTAL DESIGN GROUP  
LANDSCAPE ARCHITECT  
129 N. COUNTY ROAD, SUITE 208  
PALM BEACH, FL 33480  
PHONE: 561 461 0100  
E-MAIL: INFO@ENVIRONMENTALDESIGNGROUP.COM

KYLE & FANT ARCHITECT & DESIGN  
INTERIOR DESIGNER & FURNITURE  
129 N. COUNTY ROAD, SUITE 208  
PALM BEACH, FL 33480

Revisions

Project no: 23.02.114  
Date: 10.25.23  
Drawn by: V. Antico  
Project Manager: K. Fant

GEORGE & JOYCE MYKONATIS  
129 CHILEAN AVE

Project Address:  
129 Chilean Ave,  
Palm Beach, FL 33480

SHEET NAME

EXTERIOR RENDERING

SHEET NUMBER

A5.15

ARC-23-161  
ZON-24-006









1 BACK KITCHEN INTERIOR PERSPECTIVE SKETCH



## Bartholemew + Partners

ARCHITECTURE AND DESIGN  
PROJECT TYPE: ARCHITECTURAL

THE PLAZA CENTER  
251A ROYAL PALM WAY, PORTFOLIO 555A  
PALM BEACH, FLORIDA 33480  
PHONE: 561-455-1100  
FAX: 561-455-1100  
E-MAIL: INFO@BARTHOLEMEW.COM

CONSULTANTS  
ALLEY, MAAS, ROGERS, AND LINDSEY P.A.  
ATTORNEYS  
ADDRESS: 10000 PONDWAY, SUITE 201  
PALM BEACH, FLORIDA 33480  
PHONE: 561-455-1100  
E-MAIL: INFO@ALLEYMAAS.COM

ES SOLUTIONS  
STRUCTURAL ENGINEER  
ADDRESS: 10000 PONDWAY, SUITE 201  
PALM BEACH, FLORIDA 33480  
PHONE: 561-455-1100  
E-MAIL: INFO@ESOLUTIONS.COM

FAE CONSULTING  
MEP ENGINEERING  
ADDRESS: 300 LOCK ROAD, SUITE 400  
WEST PALM BEACH, FLORIDA 33411  
PHONE: 561-455-1100  
E-MAIL: INFO@FAECONSULTING.COM

GRUBER CONSULTING ENGINEERS  
CIVIL ENGINEER  
ADDRESS: 10000 PONDWAY, SUITE 201  
PALM BEACH, FLORIDA 33480  
PHONE: 561-455-1100  
E-MAIL: INFO@GRUBERENGINEERS.COM

ENVIRONMENTAL DESIGN GROUP  
LANDSCAPE ARCHITECT  
10000 PONDWAY, SUITE 201  
PALM BEACH, FLORIDA 33480  
PHONE: 561-455-1100  
E-MAIL: INFO@ENVIRONMENTALDESIGNGROUP.COM

KYLE & FANT ARCHITECT & ASSOCIATES  
INTERIOR DESIGNER & FURNITURE  
10000 PONDWAY, SUITE 201  
PALM BEACH, FLORIDA 33480  
PHONE: 561-455-1100  
E-MAIL: INFO@KYLEANDFANT.COM

REVISIONS

Project no: 23.02.114  
Date: 10.25.23  
Drawn by: V. Andico  
Project Manager: K. Fant

GEORGE & JOYCE MYKONATHS  
129 CHILEAN AVE

Project Address:  
129 Chilean Ave,  
Palm Beach, FL 33480

SHEET NAME

EXTERIOR RENDERING

SHEET NUMBER

A5.16

ARC-23-161  
ZON-24-006











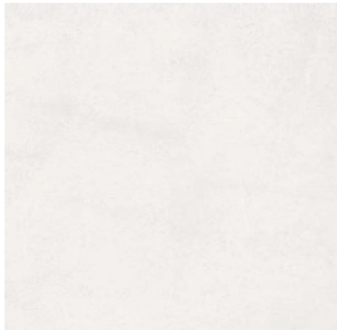

SMOOTH STUCCO "SANTA BARBARA FINISH"  
EXTERIOR TEXTURE



MAHOGANY WOOD WITH NATURAL CLEAR  
GLOSS FOR FRONT DOOR

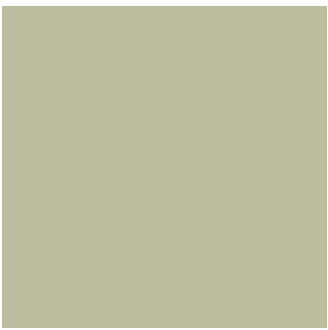

EXTERIOR ACCENT COLOR  
FARROW & BALL  
COLOR: NO. 234. VERT DE TERRE

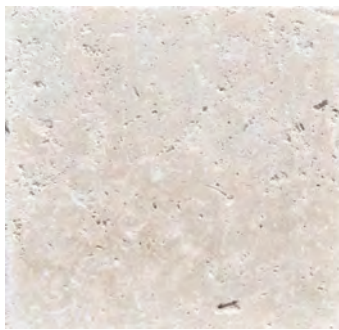

WHITE SAW CUT CORAL STONE  
HAIFA LIMESTONE

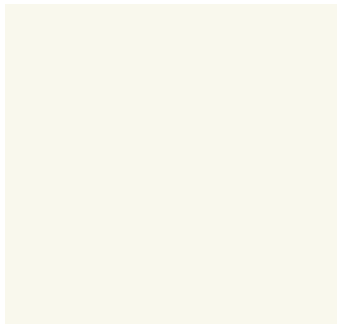

BENJAMIN MOORE PAINT  
COLOR: OC-121. MOUNTAIN PEAK WHITE



TAPERED MISSION BARREL TILE  
COLOR: SANTA BARBARA, TAUPE  
SMOKE AND TOBBACO BLEND. SUBTLE  
MORTAR WEEPS

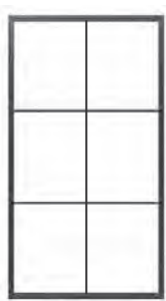

STEEL WINDOWS BY OLIVIERI MILLWORK  
COLOR: BRONZE BLACK FINISH



SPANISH REVIVAL LIGHTING SCONCE  
MODEL: 7249-1



SANITARY VENT FINISH. COPPER PATINA

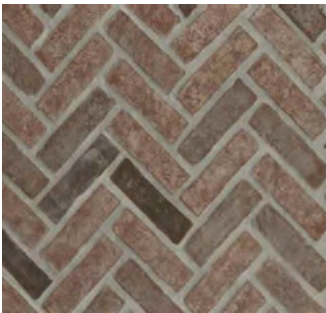

PRINCESS CUT BRICK.  
HERRINGBONE PATTERN



SUN VALLEY BRONZE FRONT DOOR  
MORTISE LOCK SET.  
MODEL: CS-2120.  
COLOR: MEDIUM REDDISH BROWN PATTINA



MAHOGANY LOUVERED WINDOW SCREEN.  
FINISH: PAINTED. BENJAMIN MOORE PAINT  
COLOR: OC-121. MOUNTAIN PEAK WHITE

**Bartholemew  
+ Partners**

ARCHITECTURE AND DESIGN  
PROJECT: 129 CHILEAN AVE

THE PLAZA CENTER  
251A ROYAL PALM WAY, PENTHOUSE 505A  
PALM BEACH, FLORIDA 33480  
T: 561 461 5158  
F: 561 461 5158  
FL LIC # A00003665

BARTHOLOMEWPARTNERS.COM

CONSULTANTS

ALLEY, MAAS, ROGERS, AND LINDSEY P.A.  
ATTORNEYS AT LAW, ROYAL PALM BEACH, FLORIDA 33480  
PALM BEACH, FLORIDA 33480  
PHONE: 561 461 5158  
E-MAIL: TERRY@ALLEGANDLAW.COM

ES SOLUTIONS

STRUCTURAL ENGINEER  
ADDRESS: 101 NW 2ND ST, P.O. BOX 11757  
BOCA RATON, FL 33432  
PHONE: 561 421 1155  
E-MAIL: TERRY@ESENGINEERS.COM

FAC CONSULTING

MEP ENGINEERING  
ADDRESS: 305 LOCK ROAD SUITE 400  
WEST PALM BEACH, FLORIDA 33411  
PHONE: 561 961 5555 EXT. 200  
E-MAIL: LAM@FACCONSULTING.COM

GARDNER CONSULTING ENGINEERS

CIVIL ENGINEER  
ADDRESS: 101 NW 2ND ST, P.O. BOX 11757  
BOCA RATON, FL 33432  
PHONE: 561 421 1155  
E-MAIL: TERRY@GCEENGINEERS.COM

ENVIRONMENTAL DESIGN GROUP

LANDSCAPE ARCHITECT  
101 NW 2ND ST, SUITE 208  
PALM BEACH, FL 33480  
PHONE: 561 461 4800  
E-MAIL: LAM@ENVIRONMENTALDESIGNGROUP.COM

KYLE & FANT ARCHITECT & DESIGN  
INTERIOR DESIGNER & FURNITURE  
101 NW 2ND ST, SUITE 208  
PALM BEACH, FL 33480

Revisions

Project no: 23.02.114  
Date: 10.25.23  
Drawn by: V. Antico  
Project Manager: K. Fant

GEORGE & JOYCE MYKONATIS  
**129 CHILEAN AVE**

Project Address:  
129 Chilean Ave,  
Palm Beach, FL 33480

SHEET NAME

PROPOSED MATERIALS  
AND FINISHES

SHEET NUMBER

**A6.0**

**ARC-23-161  
ZON-24-006**