

Part VI
PROPOSED HOME ELEVATIONS
129 Chilean Avenue



PROPOSED SHADED SOUTH ARRIVAL ELEVATION

SCALE: 3/8" = 1'

ARC-23-161
ZON-24-006

Bartholemew + Partners

ARCHITECTURE AND DESIGN
PROGETTO DI ARCHITETTURA

THE PLAZA CENTER
2514 ROYAL PALM WAY, PENTHOUSE 600A
PALM BEACH, FLORIDA 33480
T: 561 461 0108
F: 561 461 0106
FL LIC. # A426003943

BARTHOLEMWPARTNERS.COM

ES SOLUTIONS
STRUCTURAL ENGINEER
ADDRESS: 110 NE 2ND ST, P.O. BOX #1737
BOCA RATON, FL
PHONE: 561-291-0190
E-MAIL: TRENT@ES-ENGINEERS.COM

ALLEY, MAAS, ROGERS, AND LINDSAY P.A.
ATTORNEY
ADDRESS: 340 ROYAL PONICIANA WAY, SUITE 321
PALM BEACH, FLORIDA 33480
PHONE: 561-655-1770
E-MAIL: TIM.HAN.ON@AMRL.COM

FAC CONSULTING
MEP ENGINEERS
ADDRESS: 500 LOCK ROAD SUITE #302
DEERFIELD BEACH, FLORIDA 33442
PHONE: 561-391-6202 EXT. 302
E-MAIL: ULRAT@FACCONSULTING.COM

GRUBER CONSULTING ENGINEERS
CIVIL ENGINEER
ADDRESS: 2475 MERCER AVE
WEST PALM BEACH, FL 33401
PHONE: 561-313-2041
E-MAIL: CHAD@GRUBERENGINEERS.COM

ENVIRONMENT DESIGN GROUP
LANDSCAPE ARCHITECT
139 N COUNTY ROAD, SUITE 20-B
PALM BEACH, FL 33480
PHONE: 561-432-4000
E-MAIL: DUSTIN@ENVIRONMENTDESIGNGROUP.COM

KYLE B FANT ARCHITECT # AR92255
INTERIOR DESIGNER # 034622
AIA # 30425933 **NCAAB** # 875029

Revisions:

CONTRACTOR'S NOTE: THESE DRAWINGS ARE THE PROPERTY OF BARTHOLEMEW + PARTNERS. ANY REUSE, REPRODUCTION, OR MODIFICATION OF THESE DRAWINGS WITHOUT THE WRITTEN PERMISSION OF BARTHOLEMEW + PARTNERS IS STRICTLY PROHIBITED. THE CLIENT AGREES TO INDEMNIFY AND HOLD BARTHOLEMEW + PARTNERS HARMLESS FROM ANY AND ALL CLAIMS, DAMAGES, LOSSES, AND EXPENSES, INCLUDING ATTORNEY'S FEES, ARISING OUT OF OR FROM THE USE OF THESE DRAWINGS BY THE CLIENT, AND THEIR AGENTS, EMPLOYEES, OR SUBCONTRACTORS.

Project no: 23.02.114
Date: 10.25.23
Drawn by: V. Antico
Project Manager: K. Fant

GEORGE & JOYCE MYKONIATIS
129 CHILEAN AVE

Project Address:
129 Chilean Ave,
Palm Beach, FL 33480

SHEET NAME

PROPOSED SHADED SOUTH
ELEVATION

SHEET NUMBER

A3.1



PROPOSED SOUTH ARRIVAL ELEVATION

SCALE: 1/4" = 1'

ARCHITECTURE AND DESIGN
PROGETTO DI ARCHITETTURA

THE PLAZA CENTER
251A ROYAL PALM WAY,
PENTHOUSE 600A
PALM BEACH, FLORIDA 33480
T: 561 461 0108
F: 561 481 0106
FL LIC. # AA26003943

BARTHOLEMEWPARTNERS.COM

CONSULTANTS

ALLEY, MAAS, ROGERS, AND LINDSAY P.A
ATTORNEY
ADDRESS: 340 ROYAL POINCIANA WAY, SUITE 321
PALM BEACH, FLORIDA 33480
PHONE: 561-659-1770
E-MAIL: TIM.HANLON@AMRL.COM

ES SOLUTIONS
GENERAL BUILDING

ADDRESS: 170 NE 2ND ST, P.O. BOX #1737
BOCA RATON, FL
PHONE: 561-201-0190
E-MAIL: TRENT@ES-ENGINEERS.COM

F&E CONSULTING

MEP ENGINEERS
ADDRESS: 300 LOCK ROAD SUITE #302
DEERFIELD BEACH, FLORIDA 33442
PHONE: 561-391-9292 EXT. 302
E-MAIL: UIAFRATE@FAECONSULTING.COM

GRUBER CONSULTING ENGINEERS

CIVIL ENGINEER
ADDRESS: 2475 MERCER AVE
WEST PALM BEACH, FL 33401
PHONE: 561-312-2041
E-MAIL: CHAD@GRUBERENGINEERS.COM

ENVIRONMENT DESIGN GROUP

LANDSCAPE ARCHITECT
139 N COUNTY ROAD, SUITE 20-B
PALM BEACH, FL 33480
PHONE: 561-832-4600
E-MAIL: DUSTIN@ENVIRONMENTDESIGNGROUP.COM



SCALE: 1/4" = 1'

KYLE B FANT ARCHITECT # AR99255
INTERIOR DESIGNER # ID6422
AIA # 30425933 NCARB # 87929

Revisions:

Project no: 23.02.114
Date: 10.25.23
Drawn by: V. Antico
Project Manager: K. Fant

GEORGE & JOYCE MYKONIATIS
129 CHILEAN AVE

Project Address:
129 Chilean Ave,
Palm Beach, FL 33480

SHEET NAME

PROPOSED SOUTH
COLORED ELEVATION

SHEET NUMBER

[illegible]

A3.1.3

ARC-23-161
ZON-24-006

ARCHITECTURE AND DESIGN
PROGETTO DI ARCHITETTURA

THE PLAZA CENTER
251A ROYAL PALM WAY,
PENTHOUSE 600A
PALM BEACH, FLORIDA 33480
T: 561 461 0108
F: 561 461 0106
FL LIC. # AA26003943

BARTHOLEMEWPARTNERS.COM

CONSULTANTS

ALLEY, MAAS, ROGERS, AND LINDSAY P.A
ATTORNEY
ADDRESS: 340 ROYAL POINCIANA WAY, SUITE 321
PALM BEACH, FLORIDA 33480
PHONE: 561-659-1770
E-MAIL: TIM.HANLON@AMRL.COM

ES SOLUTIONS
STRUCTURAL ENGINEER
ADDRESS: 170 NE 2ND ST, P.O. BOX #1737
BOCA RATON, FL
PHONE: 561-201-0190
E-MAIL: TRENT@ES-ENGINEERS.COM

FAE CONSULTING
MEP ENGINEERS
ADDRESS: 300 LOCK ROAD SUITE #302
DEERFIELD BEACH, FLORIDA 33442
PHONE: 561-391-9292 EXT. 302
E-MAIL: UIAFRATE@FAECONSULTING.COM

GRUBER CONSULTING ENGINEERS
CIVIL ENGINEER
ADDRESS: 2475 MERCER AVE
WEST PALM BEACH, FL 33401
PHONE: 561-312-2041
E-MAIL: CHAD@GRUBERENGINEERS.COM

ENVIRONMENT DESIGN GROUP
LANDSCAPE ARCHITECT
139 N COUNTY ROAD, SUITE 20-B
PALM BEACH, FL 33480
PHONE: 561-832-4600
E-MAIL: DUSTING@ENVIRONMENTDESIGNGROUP.COM

KYLE B FANT ARCHITECT # AR99255
INTERIOR DESIGNER # ID6422
AIA # 30425933 NCARB # 87929

Revisions:

[illegible]

Project no: 23.02.114
Date: 10.25.23
Drawn by: V. Antico
Project Manager: K. Fant

GEORGE & JOYCE MYKONIATIS
129 CHILEAN AVE

Project Address:
129 Chilean Ave,
Palm Beach, FL 33480

SHEET NAME

PROPOSED SOUTH
COLORED ELEVATION
WITH LANDSCAPE

SHEET NUMBER

A3.1.4

ARC-23-161
ZON-24-006



PROPOSED SOUTH ARRIVAL COLORED ELEVATION WITH LANDSCAPE

SCALE: 1/4" = 1'

ARCHITECTURE AND DESIGN
PROGETTO DI ARCHITETTURA

THE PLAZA CENTER
251A ROYAL PALM WAY,
PENTHOUSE 600A
PALM BEACH, FLORIDA 33480
T: 561 461 0108
F: 561 461 0106
FL LIC. # AA26003943

BARTHOLEMEWPARTNERS.COM

CONSULTANTS

ALLEY, MAAS, ROGERS, AND LINDSAY P.A.
ATTORNEY
ADDRESS: 340 ROYAL POINCIANA WAY, SUITE 321
PALM BEACH, FLORIDA 33480
PHONE: 561-659-1770
E-MAIL: TIM.HANLON@AMRL.COM

ES SOLUTIONS
STRUCTURAL ENGINEER
ADDRESS: 170 NE 2ND ST, P.O. BOX #1737
BOCA RATON, FL
PHONE: 561-201-0190
E-MAIL: TRENT@ES-ENGINEERS.COM

FAE CONSULTING
MEP ENGINEERS
ADDRESS: 300 LOCK ROAD SUITE #302
DEERFIELD BEACH, FLORIDA 33442
PHONE: 561-391-9292 EXT. 302
E-MAIL: UIAFRATE@FAECONSULTING.COM

GRUBER CONSULTING ENGINEERS
CIVIL ENGINEER
ADDRESS: 2475 MERCER AVE
WEST PALM BEACH, FL 33401
PHONE: 561-312-2041
E-MAIL: CHAD@GRUBERENGINEERS.COM

ENVIRONMENT DESIGN GROUP
LANDSCAPE ARCHITECT
139 N COUNTY ROAD, SUITE 20-B
PALM BEACH, FL 33480
PHONE: 561-832-4600
E-MAIL: DUSTING@ENVIRONMENTDESIGNGROUP.COM

KYLE B FANT ARCHITECT # AR99255
INTERIOR DESIGNER # ID6422
AIA # 30425933 NCARB # 87929

Revisions:

[illegible]

Project no: 23.02.114
Date: 10.25.23
Drawn by: V. Antico
Project Manager: K. Fant

GEORGE & JOYCE MYKONIATIS
129 CHILEAN AVE

Project Address:
129 Chilean Ave,
Palm Beach, FL 33480

SHEET NAME

PROPOSED SOUTH
COLORED ELEVATION
WITH LANDSCAPE

SHEET NUMBER

A3.1.5

ARC-23-161
ZON-24-006



PROPOSED SOUTH ARRIVAL COLORED ELEVATION WITH LANDSCAPE & SITE

SCALE: 1/4" = 1'

ARCHITECTURE AND DESIGN
PROGETTO DI ARCHITETTURA

THE PLAZA CENTER
251A ROYAL PALM WAY,
PENTHOUSE 600A
PALM BEACH, FLORIDA 33480
T: 561 461 0108
F: 561 461 0106
FL LIC. # AA26003943

BARTHOLEMEWPARTNERS.COM

CONSULTANTS

ALLEY, MAAS, ROGERS, AND LINDSAY P.A
ATTORNEY
ADDRESS: 340 ROYAL POINCIANA WAY, SUITE 321
PALM BEACH, FLORIDA 33480
PHONE: 561-659-1770
E-MAIL: TIM.HANLON@AMRL.COM

ES SOLUTIONS
STRUCTURAL ENGINEER
ADDRESS: 170 NE 2ND ST, P.O. BOX #1737
BOCA RATON, FL
PHONE: 561-201-0190
E-MAIL: TRENT@ES-ENGINEERS.COM

FAE CONSULTING
MEP ENGINEERS
ADDRESS: 300 LOCK ROAD SUITE #302
DEERFIELD BEACH, FLORIDA 33442
PHONE: 561-391-9292 EXT. 302
E-MAIL: UIAFRATE@FAECONSULTING.COM

GRUBER CONSULTING ENGINEERS
CIVIL ENGINEER
ADDRESS: 2475 MERCER AVE
WEST PALM BEACH, FL 33401
PHONE: 561-312-2041
E-MAIL: CHAD@GRUBERENGINEERS.COM

ENVIRONMENT DESIGN GROUP
LANDSCAPE ARCHITECT
139 N COUNTY ROAD, SUITE 20-B
PALM BEACH, FL 33480
PHONE: 561-832-4600
E-MAIL: DUSTING@ENVIRONMENTDESIGNGROUP.COM

KYLE B FANT ARCHITECT # AR99255
INTERIOR DESIGNER # ID6422
AIA # 30425933 NCARB # 87929

Revisions:

COPYRIGHT 2013. THESE DRAWINGS ARE THE INSTRUMENT OF SERVICE TO THE ARCHITECT. THEY ARE NOT PRODUCTS OF DESIGN, ALL IDEAS, DEVELOPMENTS, IMPROVEMENTS AND PLANS IDEATED OR REPRESENTED BY THESE DRAWINGS ARE OWNED BY THE ARCHITECT. ANY USE OF ANY OF THE DRAWINGS OR INFORMATION DERIVED, EVOLVED OR DEVELOPED FOR USE ON AND IN CONNECTION WITH THIS PROJECT BY ANYONE OTHER THAN THE ARCHITECT OR HIS ASSOCIATES, WITHOUT BEING OR DISCLOSED TO ANY PERSON, FIRM OR CORPORATION WITHOUT THE WRITTEN PERMISSION OF THE ARCHITECT, IS PROHIBITED.

CONSTRUCTION ADMINISTRATION: AS THE TERM IS GENERALLY UNDERSTOOD, AND THAT A BATHHOUSE OWNER + PARTNERS IS NOT CONTRACTED TO PROVIDE ARCHITECTURAL SERVICES DURING CONSTRUCTION, INCLUDING ON-SITE MONITORING, SITE VISITS, SHOP DRAWING REVIEW, DESIGN CHANGES, AND/OR CONSTRUCTION MANAGEMENT, THE OWNER + PARTNERS AGREE TO RELEASE THE ARCHITECT FROM ALL LIABILITY ARISING FROM ANY NEGLIGENCE IN THE CONSTRUCTION OF THE PROJECT, INCLUDING CONSTRUCTION BY THE CLIENT, AND THEIR AGENTS, EMPLOYEES, OR SUBCONTRACTORS.

Project no: 23.02.114
Date: 10.25.23
Drawn by: V. Antico
Project Manager: K. Fant

GEORGE & JOYCE MYKONIATIS
129 CHILEAN AVE

Project Address:
129 Chilean Ave,
Palm Beach, FL 33480

SHEET NAME

PROPOSED SOUTH
COLORED ELEVATION
WITH LANDSCAPE

SHEET NUMBER

A3.1.6

ARC-23-161
ZON-24-006



PROPOSED SOUTH ARRIVAL COLORED STREETVIEW ELEVATION

SCALE: 1/4" = 1'



- STEEL DOOR CUSTOM PAINTED. FARROW & BALL PAINT, VERT DE TERRE NO. 234.
- WROUGHT IRON RAILING
- TAPERED MISSION BARREL TILE. COLOR: SANTA BARBARA TAUPE SMOKE & TOBACCO WITH SUBTLE MORTAL WEEPS
- STUCCO CORNICE DETAIL
- COPPER GUTTER & GUTTER BOX PAINTED WHITE
- SHUTTERED WINDOW. SHUTTER PAINTED WITH BENJAMIN MOORE MOUNTAIN PEAK WHITE OC-121
- STUCCO VENT DETAIL
- WHITE SAW CUT CORAL STONE TUSCAN ORDER ENTRY PORCH
- SPANISH REVIVAL LIGHTING SCONCE. SPANISH STYLE 7249-1
- BRONZE BLACK STEEL WINDOWS
- CUSTOMNATURAL MAHOGANY DOOR CLEAR FINISH FRONT DOOR.
- SOFT STUCCO CORNERS AT EXTERIOR STUCCO WALLS & OPENINGS
- STUCCO PLANTER BOX
- SPANISH SANTA BARBARA FINISH STUCCO. BENJAMIN MOORE PAINT, MOUNTAIN PEAK WHITE. OC-121
- WHITE SAW CUT CORAL STONE STEP

PROPOSED ENLARGED SOUTH ARRIVAL COLORED DETAIL ELEVATION

Bartholemew + Partners

ARCHITECTURE AND DESIGN
PROGETTO DI ARCHITETTURA

THE PLAZA CENTER
2514 ROYAL PALM WAY,
PENTHOUSE 600A
PALM BEACH, FLORIDA 33480
T: 561 481 0108
F: 561 481 0108
FL LIC. # AA26003943

BARTHOLEMEEWPARTNERS.COM

CONSULTANTS

ALLEY, MAAS, ROGERS, AND LINDSAY P.A
ATTORNEY
ADDRESS: 340 ROYAL POINCIANA WAY, SUITE 321
PALM BEACH, FLORIDA 33480
PHONE: 561-659-1770
E-MAIL: TIM.HANLON@AMRL.COM

ES SOLUTIONS
STRUCTURAL ENGINEER
ADDRESS: 170 NE 2ND ST, P.O. BOX #1737
BOCA RATON, FL
PHONE: 561-201-0190
E-MAIL: TRENT@ES-ENGINEERS.COM

F&E CONSULTING
MEP ENGINEERS
ADDRESS: 300 LOCK ROAD SUITE #302
DEERFIELD BEACH, FLORIDA 33442
PHONE: 561-381-8200 EXT. 302
E-MAIL: UAFRATE@FAECONSULTING.COM

GRUBER CONSULTING ENGINEERS
CIVIL ENGINEER
ADDRESS: 2475 MERCER AVE
WEST PALM BEACH, FL 33411
PHONE: 561-512-2811
E-MAIL: CHAD@GRUBERENGINEERS.COM

ENVIRONMENT DESIGN GROUP
LANDSCAPE ARCHITECT
139 N COUNTY ROAD, SUITE 20-B
PALM BEACH, FL 33480
PHONE: 561-832-4600
E-MAIL: DUSTIN@ENVIRONMENTDESIGNGROUP.COM

KYLE B FANT ARCHITECT # AR29255
INTERIOR DESIGNER # 034622
AIA # 30425933 NCARB # 875029

Revisions:

CONCEPT DESIGN: THESE DRAWINGS ARE THE INSTRUMENT OF SERVICE TO THE PROJECT. THEY ARE THE PROPERTY OF BARTHOLEMEW + PARTNERS. ANY REUSE, REPRODUCTION, OR MODIFICATION OF THESE DRAWINGS WITHOUT THE WRITTEN PERMISSION OF BARTHOLEMEW + PARTNERS IS PROHIBITED. ANY REUSE, REPRODUCTION, OR MODIFICATION OF THESE DRAWINGS WITHOUT THE WRITTEN PERMISSION OF BARTHOLEMEW + PARTNERS IS PROHIBITED.

CONSTRUCTION ADMINISTRATION: AS THE TERMS SPECIFICALLY UNDERSTOOD, AND THAT A PROFESSIONAL ENGINEER OR ARCHITECT IS REQUIRED TO REVIEW AND APPROVE ANY CHANGES TO THE DESIGN. ANY CHANGES TO THE DESIGN MUST BE APPROVED BY THE ARCHITECT OR ENGINEER OF RECORD. ANY CHANGES TO THE DESIGN MUST BE APPROVED BY THE ARCHITECT OR ENGINEER OF RECORD. ANY CHANGES TO THE DESIGN MUST BE APPROVED BY THE ARCHITECT OR ENGINEER OF RECORD.

Project no: 23.02.114
Date: 10.25.23
Drawn by: V. Antico
Project Manager: K. Fant

GEORGE & JOYCE MYKONIATIS
129 CHILEAN AVE

Project Address:
129 Chilean Ave,
Palm Beach, FL 33480

SHEET NAME

SOUTH ELEVATION COLOR DETAILS

SHEET NUMBER

A3.1.8

ARC-23-161
ZON-24-006

ARCHITECTURE AND DESIGN
PROGETTO DI ARCHITETTURA

BARTHOLEMEWPARTNERS.COM

ALLEY, MAAS, ROGERS, AND LINDSAY P.A.
ATTORNEY
ADDRESS: 340 ROYAL POINCIANA WAY, SUITE 321
PALM BEACH, FLORIDA 33480
PHONE: 561-659-1770
E-MAIL: TIM.HANLON@AMRL.COM

GRUBER CONSULTING ENGINEERS
CIVIL ENGINEER
ADDRESS: 2475 MERCER AVE
WEST PALM BEACH, FL 33401
PHONE: 561-312-2041
E-MAIL: CHAS@GRUBERENGINEERS.COM

Revisions:

Palm Beach, FL 33480

SHEET NAME

PROPOSED FAST SHADED

SHEET NUMBER

A3 2

[illegible][illegible]

SCALE: 3/8" = 1'

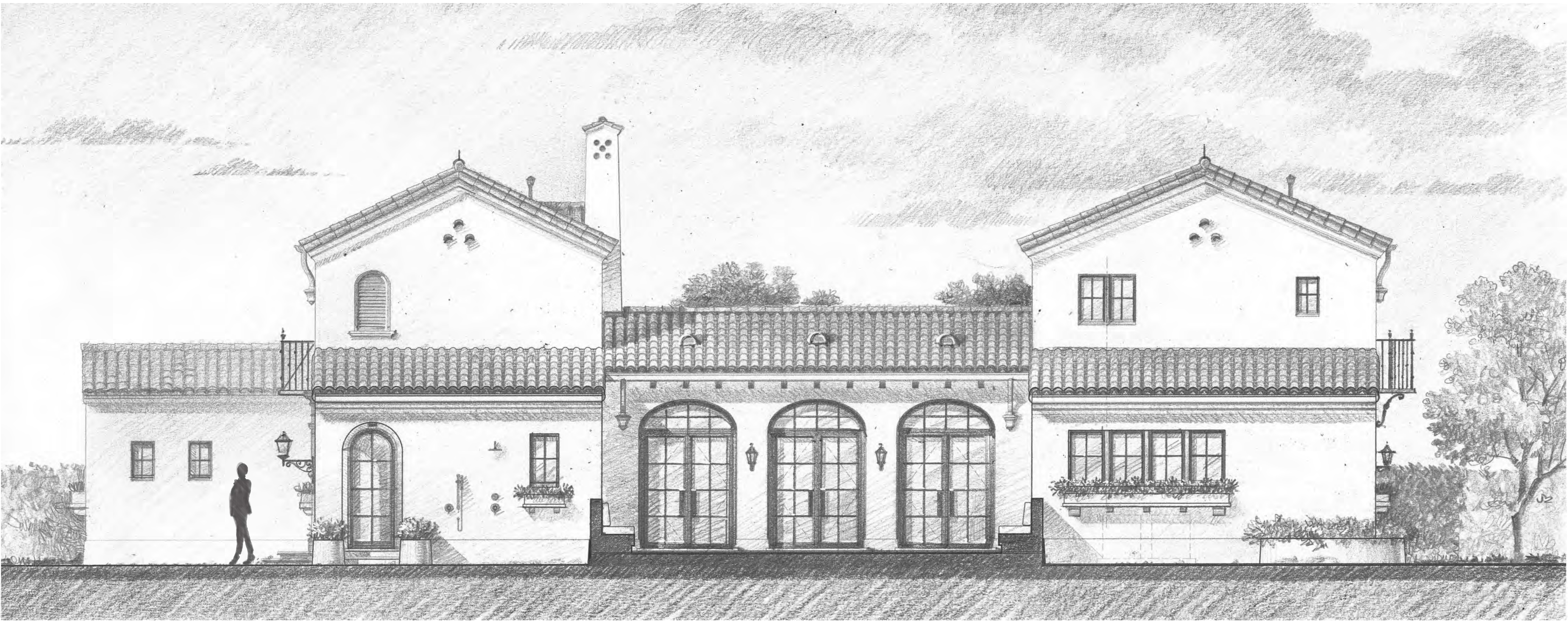

SCALE: 1/4" = 1'

Devisions

HEET NUMBER

ARC-23-161
ZON-24-006



PROPOSED EAST COURTYARD ELEVATION

SCALE: 1/4" = 1'

ARCHITECTURE AND DESIGN
PROGETTO DI ARCHITETTURA

THE PLAZA CENTER
251A ROYAL PALM WAY,
PENTHOUSE 600A
PALM BEACH, FLORIDA 33480
T: 561 461 0108
F: 561 461 0106
FL LIC. # AA26003943

BARTHOLEMEWPARTNERS.COM

CONSULTANTS

ALLEY, MAAS, ROGERS, AND LINDSAY P.A.
ATTORNEY
ADDRESS: 340 ROYAL POINCIANA WAY, SUITE 321
PALM BEACH, FLORIDA 33480
PHONE: 561-659-1770
E-MAIL: TIM.HANLON@AMRL.COM

ES SOLUTIONS
STRUCTURAL ENGINEER
ADDRESS: 170 NE 2ND ST, P.O. BOX #1737
BOCA RATON, FL
PHONE: 561-201-0190
E-MAIL: TRENT@ES-ENGINEERS.COM

F&E CONSULTING
MEP ENGINEERS
ADDRESS: 300 LOCK ROAD SUITE #302
DEERFIELD BEACH, FLORIDA 33442
PHONE: 561-391-9292 EXT. 302
E-MAIL: U1AFRATE@FAECONSULTING.COM

GRUBER CONSULTING ENGINEERS
CIVIL ENGINEER
ADDRESS: 2475 MERCER AVE
WEST PALM BEACH, FL 33401
PHONE: 561-312-2041
E-MAIL: CHAD@GRUBERENGINEERS.COM

ENVIRONMENT DESIGN GROUP
LANDSCAPE ARCHITECT
139 N COUNTY ROAD, SUITE 20-B
PALM BEACH, FL 33480
PHONE: 561-832-4600
E-MAIL: DUSTIN@ENVIRONMENTDESIGNGROUP.COM

KYLE B FANT ARCHITECT # AR99255
INTERIOR DESIGNER # ID6422
AIA # 30425933 NCARB # 87929

Revisions:

COPYRIGHT 2021: THESE DRAWINGS ARE THE INSTRUMENT OF SERVICE TO THE ARCHITECT. THEY ARE NOT PRODUCTS OF DESIGN, ALL IDEAS, CONCEPTS, ARRANGEMENTS AND PLANS INDICATED OR REPRESENTED BY THESE DRAWINGS ARE OWNED BY AND THE PROPERTY OF BATHOLMEUW + PARTNERS, AND WIDE CIRCULATION, DEVELOPMENT AND DEVELOPED FOR USE ON AND IN CONNECTION WITH THIS PROJECT, OR FOR ANY FUTURE PROJECTS, ARRANGEMENTS OR PLANS SHALL BE USED BY OR DISCLOSED TO ANY PERSON, FIRM OR CORPORATION WITHOUT THE WRITTEN PERMISSION OF BATHOLMEUW + PARTNERS.

CONSTRUCTION ADMINISTRATION, AS THE TERM IS GENERALLY UNDERSTOOD, AND THAT BATHOLMEUW + PARTNERS IS NOT CONTRACTED TO PROVIDE ARCHITECTURAL ADMINISTRATION OR CONSTRUCTION ADMINISTRATION. THE CLIENT, BY VISIT, SHOP DRAWING REVIEW, DESIGN CLARIFICATION, ETC., THE CLIENT AGREES TO INDEMNIFY AND HOLD HARMLESS BATHOLMEUW + PARTNERS FROM ANY LIABILITY ARISING FROM THE DESIGN AND CONSTRUCTION OF THE PROJECT, INCLUDING THE CONSTRUCTION BY THE CLIENT, AND THEIR AGENTS, EMPLOYEES, OR SUBCONTRACTORS.

Project no: 23.02.114
Date: 10.25.23
Drawn by: V. Antico
Project Manager: K. Fant

GEORGE & JOYCE MYKONIATIS
129 CHILEAN AVE

Project Address:
129 Chilean Ave,
Palm Beach, FL 33480

SHEET NAME

PROPOSED EAST COLORED
ELEVATION WITH
LANDSCAPE

SHEET NUMBER

A3.2.3

ARC-23-161
ZON-24-006



PROPOSED EAST COURTYARD COLORED ELEVATION

SCALE: 1/4" = 1'



PROPOSED EAST COURTYARD LANDSCAPE COLORED ELEVATION

SCALE: 1/4" = 1'

Bartholemew
+ Partners

ARCHITECTURE AND DESIGN
PROGETTO DI ARCHITETTURA

THE PLAZA CENTER
251A ROYAL PALM WAY,
PENTHOUSE 600A
PALM BEACH, FLORIDA 33480
T: 561 481 0108
F: 561 481 0108
FL LIC. # AA26003943

BARTHOLEMWPARTNERS.COM

CONSULTANTS

ALLEY, MAAS, ROGERS, AND LINDSAY P.A
ATTORNEY
ADDRESS: 340 ROYAL POINCIANA WAY, SUITE 321
PALM BEACH, FLORIDA 33480
PHONE: 561-659-1770
E-MAIL: TIM.HANLON@AMRL.COM

ES SOLUTIONS
STRUCTURAL ENGINEER
ADDRESS: 170 NE 2ND ST, P.O. BOX #1737
BOCA RATON, FL
PHONE: 561-201-0190
E-MAIL: TRENT@ES-ENGINEERS.COM

FAE CONSULTING
MEP ENGINEERS
ADDRESS: 300 LOCK ROAD SUITE #302
DEERFIELD BEACH, FLORIDA 33442
PHONE: 561-381-8200 EXT. 302
E-MAIL: UAFRATE@FAECONSULTING.COM

GRUBER CONSULTING ENGINEERS
CIVIL ENGINEER
ADDRESS: 2475 MERCER AVE
WEST PALM BEACH, FL 33411
PHONE: 561-512-2841
E-MAIL: CHAD@GRUBERENGINEERS.COM

ENVIRONMENT DESIGN GROUP
LANDSCAPE ARCHITECT
139 N COUNTY ROAD, SUITE 20-B
PALM BEACH, FL 33480
PHONE: 561-832-4600
E-MAIL: DUSTIN@ENVIRONMENTDESIGNGROUP.COM

KYLE B FANT ARCHITECT # AR09225
INTERIOR DESIGNER # 034622
AIA # 30425933 NCARB # 87509

Revisions:

CONCEPT DESIGN DRAWINGS ARE THE INSTRUMENT OF SERVICE TO THE ARCHITECT. THEY ARE NOT TO BE USED FOR CONSTRUCTION. ALL OTHER DRAWINGS, INCLUDING BUT NOT LIMITED TO, PERMITS, CONTRACTS, AND OTHER DOCUMENTS, ARE THE PROPERTY OF BARTHOLEMEW + PARTNERS, AND MUST BE USED ONLY FOR THE PROJECT FOR WHICH THEY WERE PREPARED. ANY REUSE OR MODIFICATION OF THESE DRAWINGS WITHOUT THE WRITTEN PERMISSION OF BARTHOLEMEW + PARTNERS IS PROHIBITED.

CONSTRUCTION ADMINISTRATION, AS THE TERM IS GENERALLY UNDERSTOOD, AND THAT A PROFESSIONAL ENGINEER OR ARCHITECT IS REQUIRED TO REVIEW AND SEAL ANY SUCH DRAWINGS. BARTHOLEMEW + PARTNERS DOES NOT GUARANTEE THE ACCURACY OR COMPLETENESS OF ANY SUCH DRAWINGS. THE CLIENT AGREES TO HOLD BARTHOLEMEW + PARTNERS HARMLESS FROM ALL SUCH CLAIMS, DAMAGES, LOSSES, AND EXPENSES, INCLUDING REASONABLE ATTORNEY'S FEES, INCURRED BY THE CLIENT AND THEIR AGENTS, EMPLOYEES, OR SUBCONTRACTORS.

Project no: 23.02.114
Date: 10.25.23
Drawn by: V. Antico
Project Manager: K. Fant

GEORGE & JOYCE MYKONIATIS
129 CHILEAN AVE

Project Address:
129 Chilean Ave,
Palm Beach, FL 33480

SHEET NAME

PROPOSED EAST COLORED
ELEVATION WITH
LANDSCAPE

SHEET NUMBER

A3.2.4

ARC-23-161
ZON-24-006

ARCHITECTURE AND DESIGN
PROGETTO DI ARCHITETTURA

THE PLAZA CENTER
251A ROYAL PALM WAY,
PENTHOUSE 600A
PALM BEACH, FLORIDA 33480
T: 561 461 0108
F: 561 461 0106
FL LIC. # AA26003943

BARTHOLEMEWPARTNERS.COM

CONSULTANTS

ALLEY, MAAS, ROGERS, AND LINDSAY P.A.
ATTORNEY
ADDRESS: 340 ROYAL POINCIANA WAY, SUITE 321
PALM BEACH, FLORIDA 33480
PHONE: 561-659-1770
E-MAIL: TIM.HANLON@AMRL.COM

ES SOLUTIONS
STRUCTURAL ENGINEER
 ADDRESS: 170 NE 2ND ST, P.O. BOX #1737
 BOCA RATON, FL
 PHONE: 561-201-0190
 E-MAIL: TRENT@ES-ENGINEERS.COM

FAE CONSULTING
MEP ENGINEERS
ADDRESS: 300 LOCK ROAD SUITE #302
DEERFIELD BEACH, FLORIDA 33442
PHONE: 561-391-9292 EXT. 302
E-MAIL: UAFRATE@FAECONSULTING.COM

GRUBER CONSULTING ENGINEERS
CIVIL ENGINEER
ADDRESS: 2475 MERCER AVE
WEST PALM BEACH, FL 33401
PHONE: 561-312-2041
E-MAIL: CHAD@GRUBERENGINEERS.COM

ENVIRONMENT DESIGN GROUP
LANDSCAPE ARCHITECT
139 N COUNTY ROAD, SUITE 20-B
PALM BEACH, FL 33480
PHONE: 561-832-4600
E-MAIL: DUSTIN@ENVIRONMENTDESIGNGROUP.COM

KYLE B FANT ARCHITECT # AR99255
INTERIOR DESIGNER # ID6422
AIA # 30425933 NCARB # 87929

Revisions:

COPYRIGHT 2021: THESE DRAWINGS ARE THE INSTRUMENT OF SERVICE TO THE ARCHITECT. THEY ARE NOT PRODUCTS OF DESIGN, ALL IDEAS, CONCEPTS, ARRANGEMENTS AND PLANS INDICATED OR REPRESENTED BY THESE DRAWINGS ARE OWNED BY AND THE PROPERTY OF BARTHELME+ PARTNERS, AND WIDE CIRCULATION, DEVELOPMENT AND DEVELOPMENT FOR USE ON AND IN CONNECTION WITH THIS PROJECT OR ANY OTHER PROJECT, OR ANY ARRANGEMENTS OR PLANS SHALL BE USED BY OR DISCLOSED TO ANY PERSON, FIRM OR CORPORATION WITHOUT THE WRITTEN PERMISSION OF BARTHELME+ PARTNERS.

CONSTRUCTION ADMINISTRATION, AS THE TERM IS GENERALLY UNDERSTOOD, AND THAT IF BARTHELME+ PARTNERS IS NOT CONTRACTED TO PROVIDE ARCHITECTURAL ADMINISTRATION, THE CLIENT AGREES TO PROVIDE ARCHITECTURAL ADMINISTRATION. BARTHELME+ PARTNERS AGREES TO PROVIDE ARCHITECTURAL ADMINISTRATION, AS THE TERM IS GENERALLY UNDERSTOOD, AND THAT IF BARTHELME+ PARTNERS IS NOT CONTRACTED TO PROVIDE ARCHITECTURAL ADMINISTRATION, THE CLIENT AGREES TO PROVIDE ARCHITECTURAL ADMINISTRATION. BARTHELME+ PARTNERS AGREES TO PROVIDE ARCHITECTURAL ADMINISTRATION, AS THE TERM IS GENERALLY UNDERSTOOD, AND THAT IF BARTHELME+ PARTNERS IS NOT CONTRACTED TO PROVIDE ARCHITECTURAL ADMINISTRATION, THE CLIENT AGREES TO PROVIDE ARCHITECTURAL ADMINISTRATION.

Project no: 23.02.114
Date: 10.25.23
Drawn by: V. Antico
Project Manager: K. Fant

GEORGE & JOYCE MYKONIATIS
129 CHILEAN AVE

Project Address:
129 Chilean Ave,
Palm Beach, FL 33480

SHEET NAME

PROPOSED EAST COLORED
ELEVATION WITH
LANDSCAPE & SITE

SHEET NUMBER

A3.2.5

ARC-23-161
ZON-24-006



PROPOSED EAST COURTYARD LANDSCAPE COLORED ELEVATION

SCALE: 1/4" = 1'

ARCHITECTURE AND DESIGN
PROGETTO DI ARCHITETTURA

THE PLAZA CENTER
251A ROYAL PALM WAY,
PENTHOUSE 600A
PALM BEACH, FLORIDA 33480
T: 561 461 0108
F: 561 461 0106
FL LIC. # AA26003943

BARTHOLEMEWPARTNERS.COM

CONSULTANTS

ALLEY, MAAS, ROGERS, AND LINDSAY P.A
ATTORNEY
ADDRESS: 340 ROYAL POINCIANA WAY, SUITE 321
PALM BEACH, FLORIDA 33480
PHONE: 561-659-1770
E-MAIL: TIM.HANLON@AMRL.COM

ES SOLUTIONS
STRUCTURAL ENGINEER
ADDRESS: 170 NE 2ND ST, P.O. BOX #1737
BOCA RATON, FL
PHONE: 561-201-0190
E-MAIL: TRENT@ES-ENGINEERS.COM

FAE CONSULTING
MEP ENGINEERS
ADDRESS: 300 LOCK ROAD SUITE #302
DEERFIELD BEACH, FLORIDA 33442
PHONE: 561-391-9292 EXT. 302
E-MAIL: UAFRATE@FAECONSULTING.COM

GRUBER CONSULTING ENGINEERS
CIVIL ENGINEER
ADDRESS: 2475 MERCER AVE
WEST PALM BEACH, FL 33401
PHONE: 561-312-2041
E-MAIL: CHAD@GRUBERENGINEERS.COM

ENVIRONMENT DESIGN GROUP
LANDSCAPE ARCHITECT
139 N COUNTY ROAD, SUITE 20-B
PALM BEACH, FL 33480
PHONE: 561-832-4600
E-MAIL: DISTING@ENVIRONMENTDESIGNGROUP.COM



KYLE B FANT ARCHITECT # AR99255
INTERIOR DESIGNER # ID6422
AIA # 30425933 NCARB # 87929

Revisions:

COPYRIGHT 2021. THESE DRAWINGS ARE THE INSTRUMENT OF SERVICE TO THE CLIENT. THEY ARE NOT PRODUCTS OF DESIGN. ALL IDEAS, DESIGN ARRANGEMENTS AND PLANS INDICATED OR REPRESENTED BY THESE DRAWINGS ARE OWNED BY AND THE PROPERTY OF BATHOLDREUM & PARTNERS, AND IDEAS OR CONCEPTS DEVELOPED AND/OR PROVIDED BY THE CLIENT ARE THE PROPERTY OF THE CLIENT. NONE OF SUCH IDEAS, DESIGNS, ARRANGEMENTS OR PLANS SHALL BE USED BY OR DISCLOSED TO ANY PERSON, FIRM OR CORPORATION WITHOUT THE WRITTEN PERMISSION OF BATHOLDREUM & PARTNERS.

CONSTRUCTION ADMINISTRATION: AS THE TERM IS GENERALLY UNDERSTOOD, AND THAT THE OWNER-PARTNER DOES NOT INTEND TO PARTICIPATE IN ARCHITECTURAL SERVICES DURING CONSTRUCTION, INCLUDING ON-SITE MONITORING, SITE VISITS, SHOP DRAWINGS REVIEW, DESIGN CLARIFICATION ETC., THE CLIENT AGREES TO INDEMNIFY AND HOLD HARMLESS BATHOLDREUM & PARTNERS FROM AND AGAINST ALL CLAIMS, DAMAGES, LOSSES OR OMISSIONS IN THE PERFORMANCE OF SAID SERVICES DURING CONSTRUCTION BY THE CLIENT, AND THEIR AGENTS, EMPLOYEES, OR SUBCONTRACTORS.

Project no: 23.02.114
Date: 10.25.23
Drawn by: V. Antico
Project Manager: K. Fant

GEORGE & JOYCE MYKONIATIS
129 CHILEAN AVE

Project Address:
129 Chilean Ave,
Palm Beach, FL 33480

SHEET NAME

PROPOSED EAST COLORED
ELEVATION WITH
LANDSCAPE & SITE

SHEET NUMBER _____

A3.2.6

ARC-23-161
ZON-24-006



PROPOSED EAST ELEVATION

SCALE: 1/4" = 1'

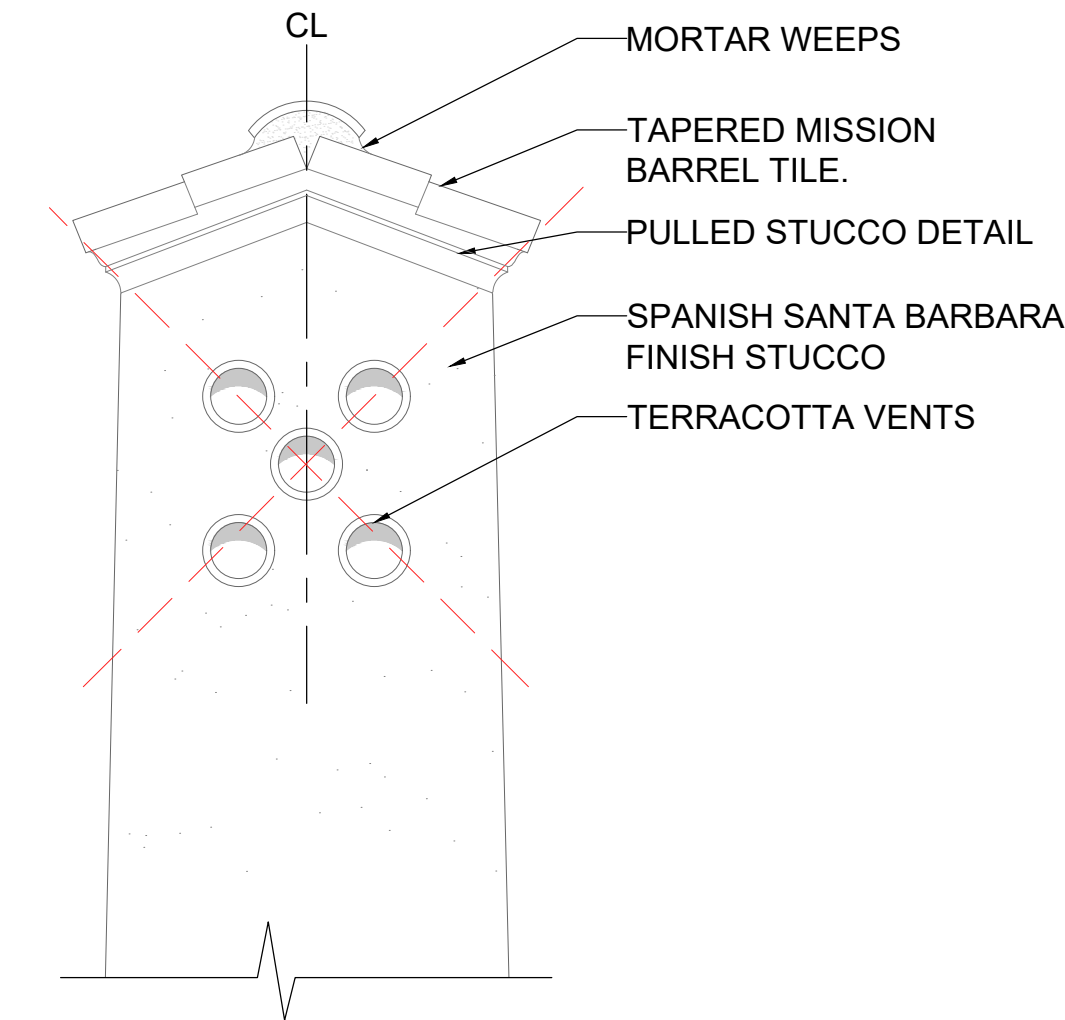

1 CHIMNEY DETAIL

SCALE: 1 1/2" = 1'

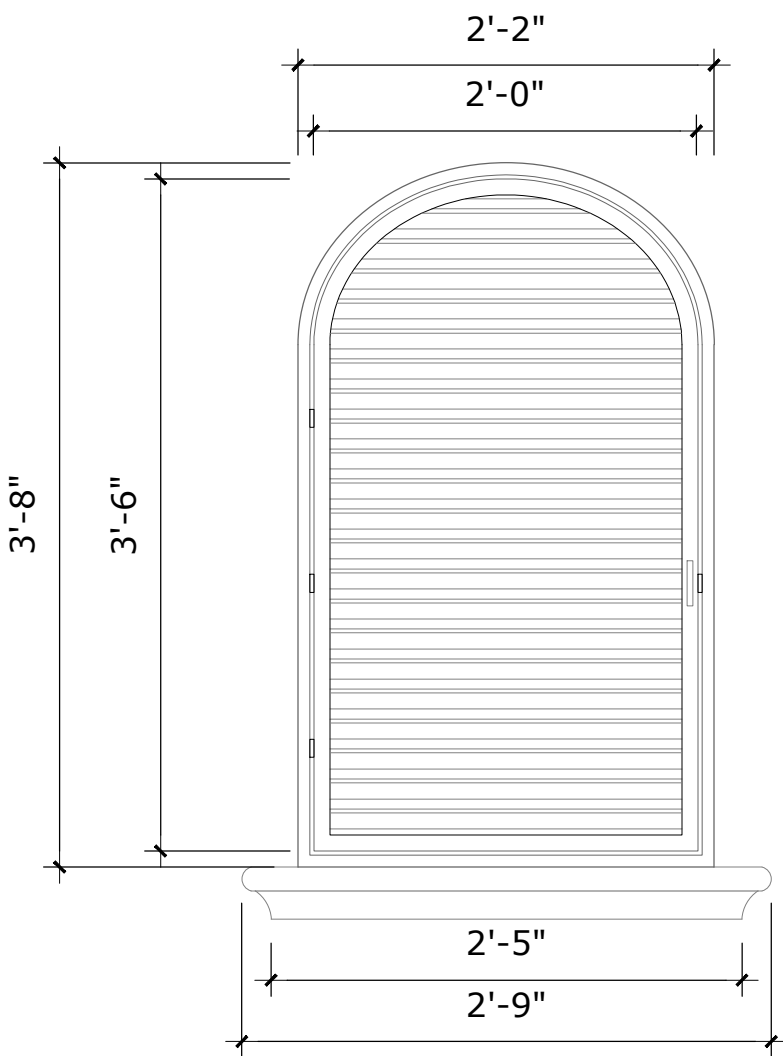

2 LOUVERED WINDOW DETAIL

SCALE: 1 1/2" = 1'

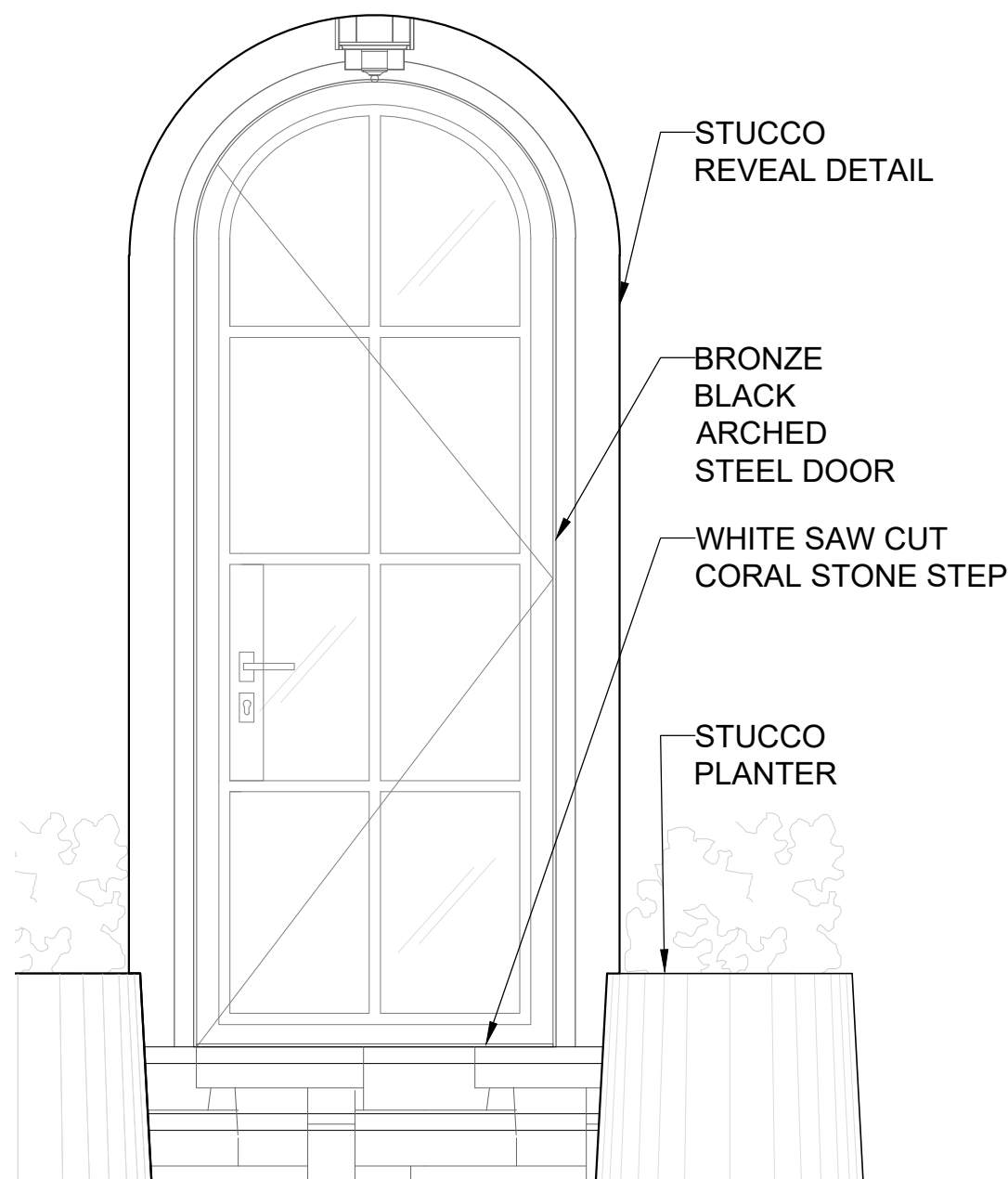

3 BEACH ACCESS DETAIL

SCALE: 1 1/2" = 1'

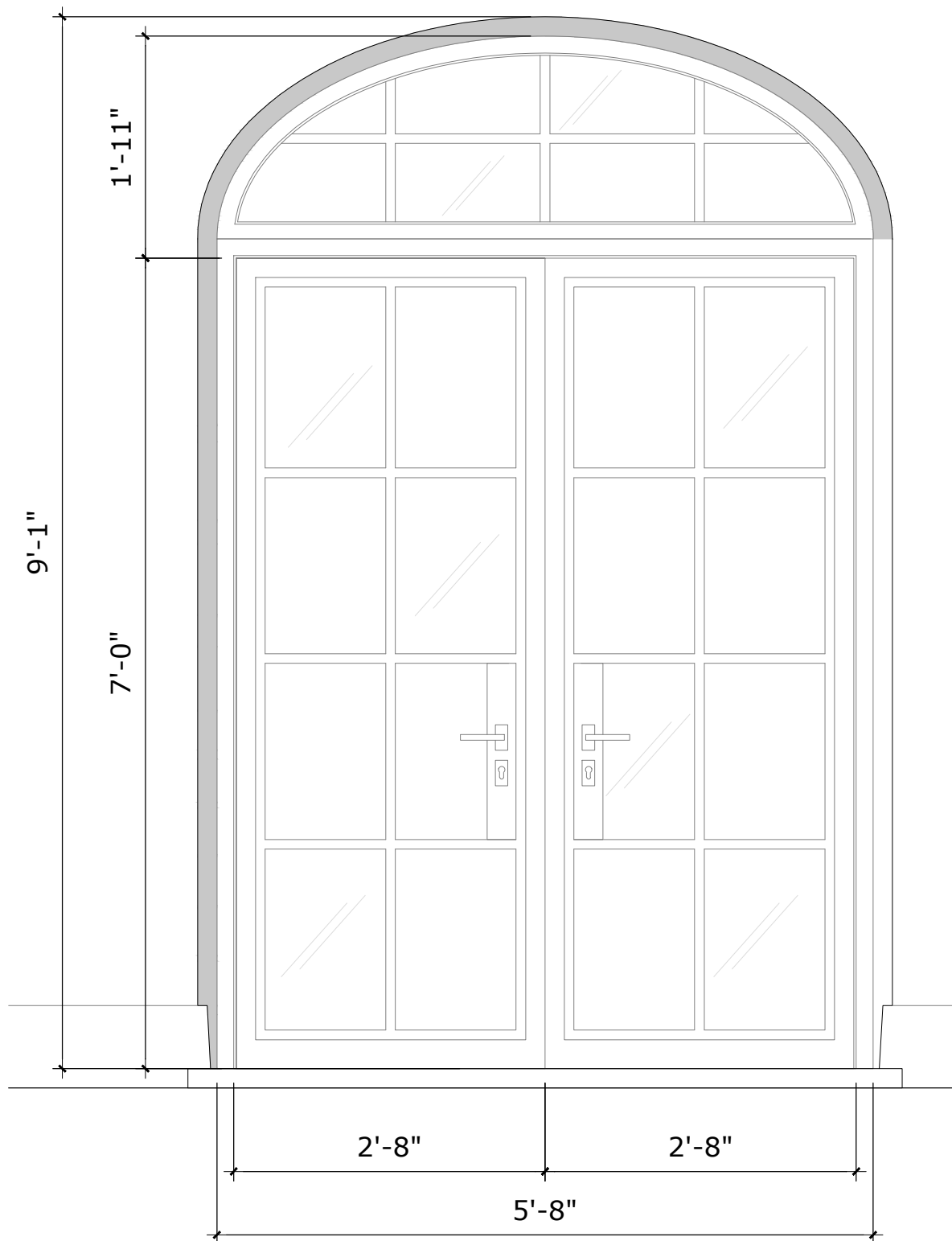

4 DOUBLE DOORS DETAIL

SCALE: 1 1/2" = 1'

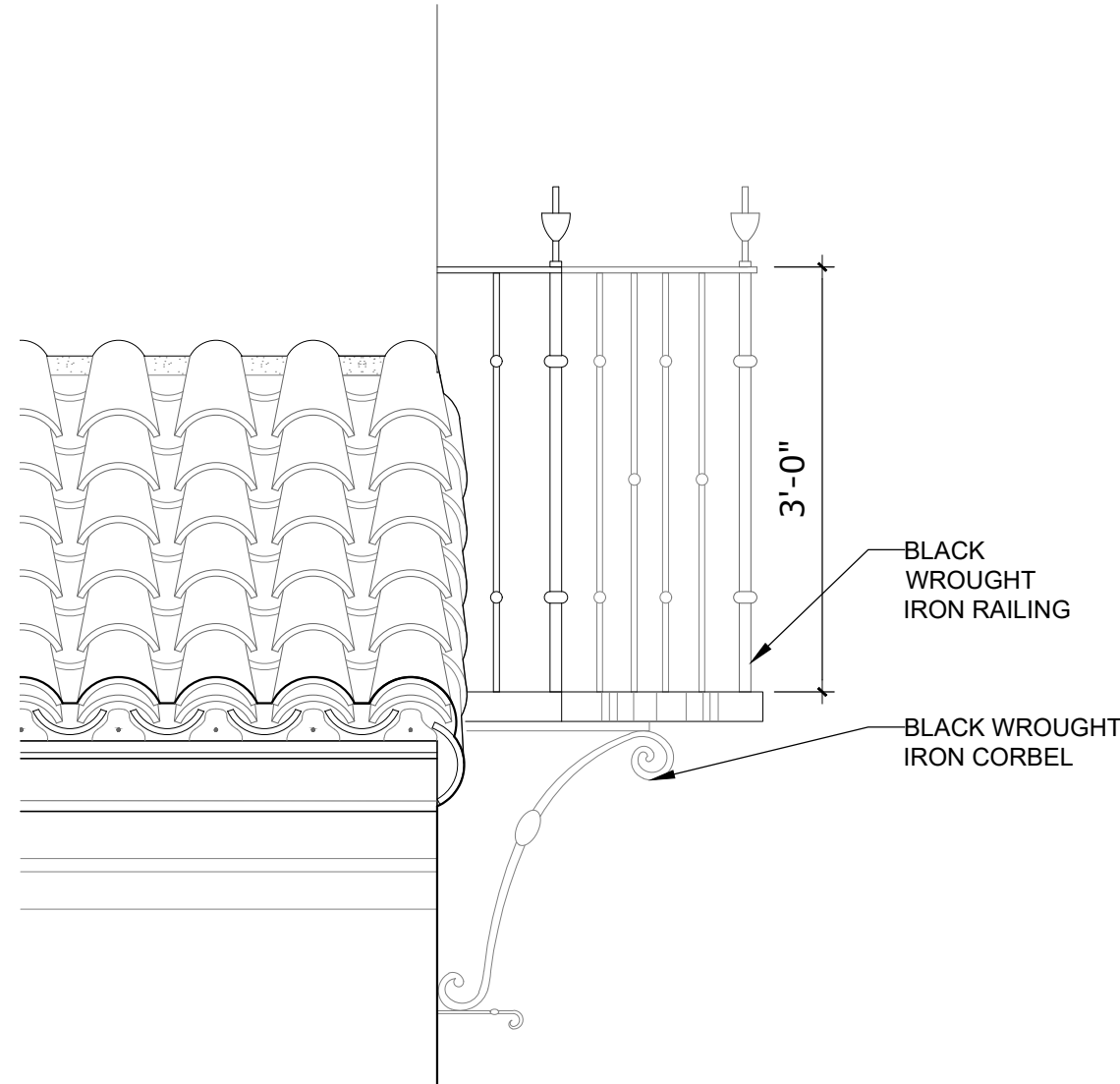

4 BALCONY DETAIL

SCALE: 1 1/2" = 1'



PROPOSED ENLARGED EAST COURTYARD COLORED DETAIL ELEVATION

Bartholemew
+ Partners

ARCHITECTURE AND DESIGN
PROGETTO DI ARCHITETTURA

THE PLAZA CENTER
251A ROYAL PALM WAY,
PENTHOUSE 600A
PALM BEACH, FLORIDA 33480
T: 561 481 0108
F: 561 481 0106
FL LIC. # AA26003943

BARTHOLEMEWPARTNERS.COM

CONSULTANTS

ALLEY, MAAS, ROGERS, AND LINDSAY P.A.
ATTORNEY
ADDRESS: 340 ROYAL POINCIANA WAY, SUITE 321
PALM BEACH, FLORIDA 33480
PHONE: 561 459-1770
E-MAIL: TIM.HANLON@AMRL.COM

ES SOLUTIONS
STRUCTURAL ENGINEER
ADDRESS: 170 NE 2ND ST, P.O. BOX #1737
BOCA RATON, FL
PHONE: 561-201-0190
E-MAIL: TRENT@ES-ENGINEERS.COM

FAE CONSULTING
MEP ENGINEERS
ADDRESS: 300 LOCK ROAD SUITE #302
DEERFIELD BEACH, FLORIDA 33442
PHONE: 561-381-8202 EXT. 302
E-MAIL: UAFRATE@FAECONSULTING.COM

GRUBER CONSULTING ENGINEERS
CIVIL ENGINEER
ADDRESS: 2475 MERCER AVE
WEST PALM BEACH, FL 33411
E-MAIL: CHAD@GRUBERENGINEERS.COM

ENVIRONMENT DESIGN GROUP
LANDSCAPE ARCHITECT
139 N COUNTY ROAD, SUITE 20-B
PALM BEACH, FL 33480
PHONE: 561-832-4600
E-MAIL: DUSTIN@ENVIRONMENTDESIGNGROUP.COM

KYLE B FANT ARCHITECT # AR09225
INTERIOR DESIGNER # 034622
AIA # 30425933 NCARB # 87509

Revisions:

CONCEPT DESIGN: THESE DRAWINGS ARE THE INSTRUMENT OF SERVICE TO THE PROJECT. THEY ARE THE PROPERTY OF BARTHOLEMEW + PARTNERS. ALL OTHER DRAWINGS, INCLUDING BUT NOT LIMITED TO, PHOTOGRAPHS, RENDERINGS, AND ANY OTHER MATERIALS, SHALL BE THE PROPERTY OF BARTHOLEMEW + PARTNERS. NO PART OF THESE DRAWINGS SHALL BE REPRODUCED OR TRANSMITTED IN ANY FORM OR BY ANY MEANS, ELECTRONIC OR MECHANICAL, INCLUDING PHOTOCOPYING, RECORDING, OR BY ANY INFORMATION STORAGE AND RETRIEVAL SYSTEM, WITHOUT THE WRITTEN PERMISSION OF BARTHOLEMEW + PARTNERS.

CONSTRUCTION ADMINISTRATION: AS THE TERMS GENERALLY UNDERSTOOD, AND THAT A PROFESSIONAL ARCHITECT SHALL BE RESPONSIBLE FOR MONITORING AND ENFORCING THE CONSTRUCTION OF THE PROJECT IN ACCORDANCE WITH THE DESIGN INTENT. THE CLIENT AGREES TO INDEMNIFY AND HOLD BARTHOLEMEW + PARTNERS HARMLESS FROM AND AGAINST ALL CLAIMS, DAMAGES, LOSSES, AND EXPENSES, INCLUDING REASONABLE ATTORNEY'S FEES, INCURRED BY THE CLIENT AND THEIR AGENTS, EMPLOYEES, OR SUBCONTRACTORS.

Project no: 23.02.114
Date: 10.25.23
Drawn by: V. Antico
Project Manager: K. Fant

GEORGE & JOYCE MYKONIATIS
129 CHILEAN AVE

Project Address:
129 Chilean Ave,
Palm Beach, FL 33480

SHEET NAME

PROPOSED EAST COLOR
DETAILS

SHEET NUMBER

A3.2.8

ARC-23-161
ZON-24-006