



PREVIOUSLY PROPOSED STREETVIEW NORTH ELEVATION

SCALE: 1/4" = 1'

Bartholemew + Partners

ARCHITECTURE AND DESIGN
PROGETTO DI ARCHITETTURA

THE PLAZA CENTER
251A ROYAL PALM WAY, PENTHOUSE 600A
PALM BEACH, FLORIDA 33480
T: 561 461 0108
F: 561 461 0108
FL LIC. #A230003943
BARTHOLEMEWPARTNERS.COM

CONSULTANTS

ES SOLUTIONS
STRUCTURAL ENGINEER
ADDRESS: 170 NE 2ND ST, P.O. BOX #1737
BOCA RATON, FL
PHONE: 561-251-0190
E-MAIL: TRENTER@ES-ENGINEERS.COM

ANDERSON CARR CONSTRUCTION
CONTRACTOR
ADDRESS: 301 S OLIVE AVE
WEST PALM BEACH, FL 33401
PHONE: 561-833-1861
E-MAIL: JBRANTY@ANDERSONCARRCONSTRUCTION.COM

FAC CONSULTING
MEP ENGINEERS
ADDRESS: 300 LOCK ROAD SUITE #302
DEERFIELD BEACH, FLORIDA 33442
PHONE: 561-351-5200 EXT. 302
E-MAIL: UAFRATE@FACCONSULTING.COM

ENVIRONMENT DESIGN GROUP
LANDSCAPE ARCHITECT
139 N COUNTY ROAD, SUITE 20-B
PALM BEACH, FL 33480
PHONE: 561-832-4600
E-MAIL: DUSTIN@ENVIRONMENTDESIGNGROUP.COM

NOT FOR CONSTRUCTION

KYLE B FANT ARCHITECT # A989255
INTERIOR DESIGNER # ID6422
IAA # 30425933 NCARB # 87929

Revisions:

CONTRACTOR: THESE DRAWINGS ARE THE PROPERTY OF BARTHOLEMEW + PARTNERS. ANY REUSE, REPRODUCTION, OR MODIFICATION OF THESE DRAWINGS WITHOUT THE WRITTEN PERMISSION OF BARTHOLEMEW + PARTNERS IS PROHIBITED. THE CLIENT AND THEIR AGENTS EXPRESSLY RELEASE BARTHOLEMEW + PARTNERS FROM ANY AND ALL LIABILITY FOR ANY AND ALL DAMAGES, INCLUDING REASONABLE ATTORNEY'S FEES, THAT MAY BE INCURRED BY THE CLIENT OR THEIR AGENTS IN CONNECTION WITH THE WRITTEN PERMISSION OF BARTHOLEMEW + PARTNERS.

Project no: 23.03.121
Date: 08.01.23
Drawn by: V. Antico
Project Manager: K. Fant

2278 IBIS ISLE ROAD E
PALM BEACH, FL 33480

2278 IBIS ISLE ROAD E
PALM BEACH, FL 33480

SHEET NAME

COLOR PROPOSED
ELEVATIONS

SHEET NUMBER

A2.1.5

ARC-23-140
ZON-23-118



CURRENTLY PROPOSED STREETVIEW NORTH ELEVATION

SCALE: 1/4" = 1'

Bartholemew
+ Partners

ARCHITECTURE AND DESIGN
PROGETTO DI ARCHITETTURA

THE PLAZA CENTER
251A ROYAL PALM WAY, PENTHOUSE 600A
PALM BEACH, FLORIDA 33480
T: 561 461 0108
F: 561 461 0108
FL LIC. #A200003943
BARTHOLEMEWPARTNERS.COM

CONSULTANTS

ES SOLUTIONS
STRUCTURAL ENGINEER
ADDRESS: 170 NE 2ND ST, P.O. BOX #1737
BOCA RATON, FL
PHONE: 561-251-0190
E-MAIL: TRENTER@ES-ENGINEERS.COM

ANDERSON CARR CONSTRUCTION
CONTRACTOR
ADDRESS: 301 S OLIVE AVE
WEST PALM BEACH, FL 33401
PHONE: 561-833-1861
E-MAIL: JBRANTY@ANDERSONCARRCONSTRUCTION.COM

FAC CONSULTING
MEP ENGINEERS
ADDRESS: 300 LOCK ROAD SUITE #302
DEERFIELD BEACH, FLORIDA 33442
PHONE: 561-351-5200 EXT. 302
E-MAIL: UAFRATE@FACCONSULTING.COM

ENVIRONMENT DESIGN GROUP
LANDSCAPE ARCHITECT
139 N COUNTY ROAD, SUITE 20-B
PALM BEACH, FL 33480
PHONE: 561-832-4600
E-MAIL: DUSTIN@ENVIRONMENTDESIGNGROUP.COM

NOT FOR CONSTRUCTION

KYLE B FANT ARCHITECT # A989255
INTERIOR DESIGNER # ID6422
IA # 30425933 NCARB # 87929

Revisions:

CONTRACTOR: THESE DRAWINGS ARE THE PROPERTY OF BARTHOLEMEW + PARTNERS. ANY REUSE, REPRODUCTION, OR MODIFICATION OF THESE DRAWINGS WITHOUT THE WRITTEN PERMISSION OF BARTHOLEMEW + PARTNERS IS PROHIBITED. THE CLIENT AND THEIR AGENTS ACCEPTED THESE DRAWINGS FOR CONSTRUCTION WITHOUT THE WRITTEN PERMISSION OF BARTHOLEMEW + PARTNERS.

Project no: 23.03.121
Date: 08.01.23
Drawn by: V. Antico
Project Manager: K. Fant

2278 IBIS ISLE ROAD E
PALM BEACH, FL 33480

2278 IBIS ISLE ROAD E
PALM BEACH, FL 33480

SHEET NAME

COLOR PROPOSED
ELEVATIONS

SHEET NUMBER

A2.1.6

ARC-23-140
ZON-23-118

CONSULTANTS

ES SOLUTIONS
STRUCTURAL ENGINEER
ADDRESS: 170 NE 2ND ST, P.O. BOX #1737
BOCA RATON, FL
PHONE: 561-251-0195
E-MAIL: TRENT@ES-ENGINEERS.COM

ANDERSON CARR CONSTRUCTION
CONTRACTOR
ADDRESS: 501 S OLIVE AVE
WEST PALM BEACH, FL 33401
PHONE: 561-433-1981
E-MAIL: JBANTING@ANDERSONCARRCONSTRUCTION.COM

FAC CONSULTING
MEP ENGINEERS
ADDRESS: 300 LOCK ROAD SUITE #302
DEERFIELD BEACH, FLORIDA 33442
PHONE: 561-351-5200 EXT. 302
E-MAIL: UAFRATE@FACCONSULTING.COM

ENVIRONMENT DESIGN GROUP
LANDSCAPE ARCHITECT
136 N COUNTY ROAD, SUITE 20-B
PALM BEACH, FL 33480
PHONE: 561-832-4600
E-MAIL: DUSTIN@ENVIRONMENTDESIGNGROUP.COM

NOT FOR CONSTRUCTION

KYLE B FANT ARCHITECT # AR09255
INTERIOR DESIGNER # ID6422
AIA # 30425933 NCARB # 87929

Revisions:

CONTRACTOR: THESE DRAWINGS ARE THE PROPERTY OF BARTHOLEMEW + PARTNERS. ANY REUSE, REPRODUCTION, OR MODIFICATION OF THESE DRAWINGS WITHOUT THE WRITTEN PERMISSION OF BARTHOLEMEW + PARTNERS IS PROHIBITED. ANY REUSE, REPRODUCTION, OR MODIFICATION OF THESE DRAWINGS WITHOUT THE WRITTEN PERMISSION OF BARTHOLEMEW + PARTNERS IS PROHIBITED.

Project no: 23.03.121
Date: 08.01.23
Drawn by: V. Antico
Project Manager: K. Fant

2278 IBIS ISLE ROAD E
PALM BEACH, FL 33480

2278 IBIS ISLE ROAD E
PALM BEACH, FL 33480

SHEET NAME

EXISTING & PROPOSED
ELEVATIONS

SHEET NUMBER

A2.2.0

ARC-23-140
ZON-23-118

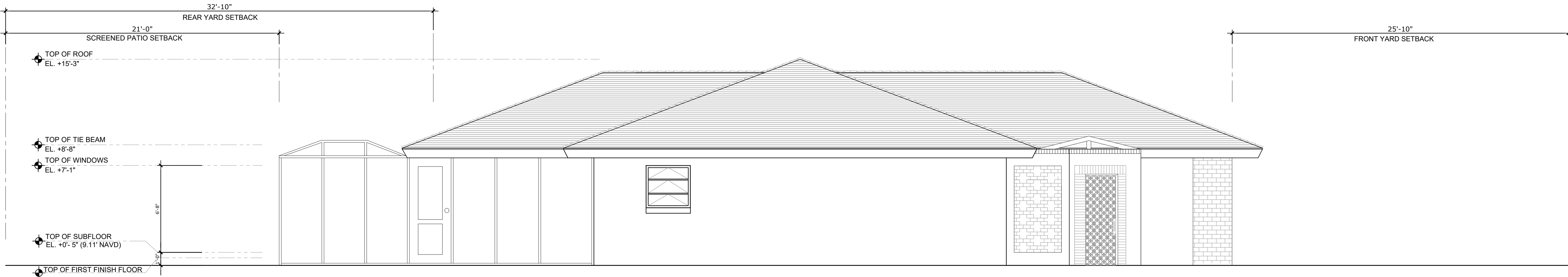

EXISTING WEST ELEVATION

SCALE: 1/4" = 1'

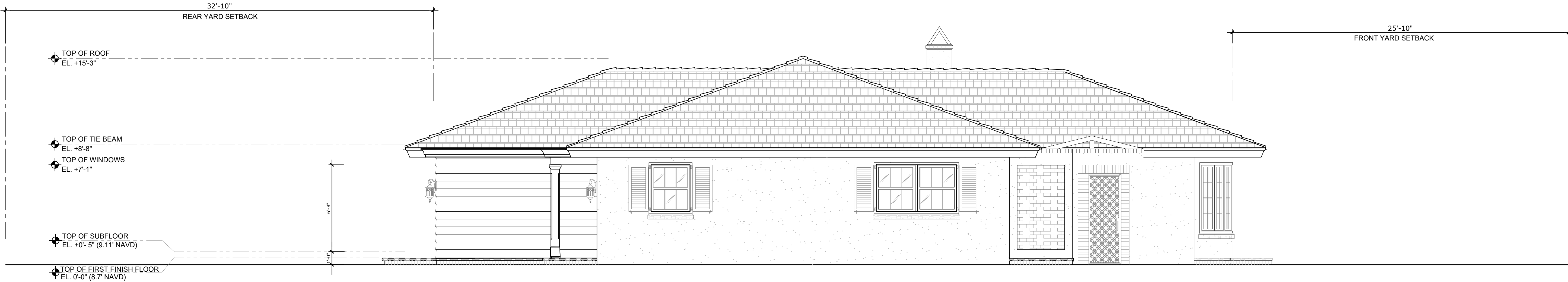

PREVIOUSLY PROPOSED WEST ELEVATION

SCALE: 1/4" = 1'

NOT FOR CONSTRUCTION

KYLE B FANT ARCHITECT # AR99255
INTERIOR DESIGNER # ID6422
AJA # 30425933 NCARB # 87929

Revisions:

CONFERMENT 2025: THESE DRAWINGS ARE THE INSTRUMENT OF SERVICE TO THE ARCHITECT. THEY ARE NOT PRODUCTS OF DESIGN. ALL IDEAS, DESIGN, ARRANGEMENTS AND PLANS DEVELOPED OR REPRESENTED BY THESE DRAWINGS ARE THE PROPERTY OF THE ARCHITECT. THE ARCHITECT'S NAME AND WORKS CREDIT: ARE INCLUDED AND REQUIRED FOR USE ON AND IN CONNECTION WITH THIS PROJECT. NO PART OF SUCH DRAWINGS OR ANY INFORMATION THEREIN MAY BE USED OR REPRODUCED TO ANY PERSON, FIRM OR CORPORATION WITHOUT THE WRITTEN PERMISSION OF ENTHOLDEN, INC. - PARTNERS.

CONSTRUCTION ADMINISTRATION AS THE FIRM IS GENERALLY UNDERSTOOD, AND THAT THE ARCHITECT OR ENGINEER IS NOT INTENDING TO PROVIDE ARCHITECTURAL SERVICES DURING CONSTRUCTION, INCLUDING ON-SITE MONITORING, SITE VISITS, SHOP DRAWING REVIEW, AND CONSTRUCTION OBSERVATION. THE ARCHITECT'S NAME AND WORKS CREDIT ARE REQUIRED FOR USE ON AND IN CONNECTION WITH THIS PROJECT. NO PART OF SUCH DRAWINGS OR ANY INFORMATION THEREIN MAY BE USED OR REPRODUCED TO ANY PERSON, FIRM OR CORPORATION WITHOUT THE WRITTEN PERMISSION OF ENTHOLDEN, INC. - PARTNERS.

Project no: 23.03.121
Date: 08.01.23
Drawn by: V. Antico
Project Manager: K. Fant

2278 IBIS ISLE ROAD
PALM BEACH, FL 33480

2278 IBIS ISLE ROAD
PALM BEACH, FL 33480

SHEET NAME

**COLOR PROPOSED
ELEVATIONS**

SHEET NUMBER

A2.2.1

ARC-23-140	
ZON-23-118	

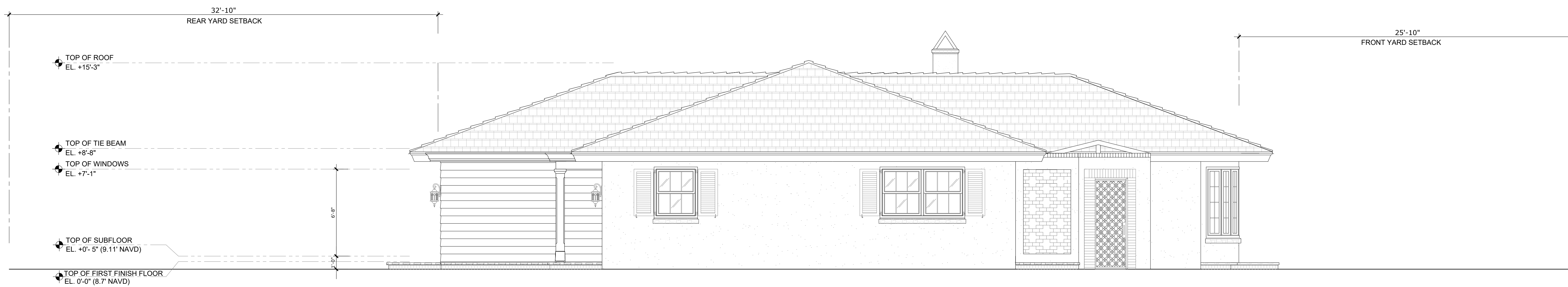

CURRENTLY PROPOSED WEST ELEVATION

SCALE: 1/4" = 1'

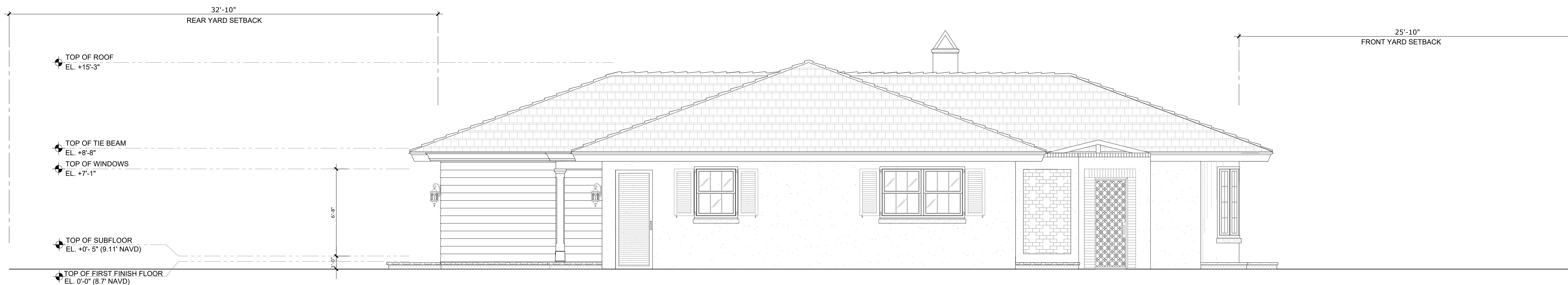

CURRENTLY PROPOSED WEST ELEVATION

SCALE: 1/4" = 1'

ARCHITECTURE AND DESIGN
PROGETTO DI ARCHITETTURA

EARTHOLEMEWPARTNERS.COM

SOLUTIONS

1110

.....

NOT FOR CONSTRUCTION

Revisions

CONSTRUCTION ADMINISTRATION, AS THE TERM IS GENERALLY UNDERSTOOD, AND TO ARCHITECT/OWNER - PARTNERS IS NOT CONTRACTED TO PROVIDE ARCHITECTURAL SERVICES DURING CONSTRUCTION, INCLUDING ON-SITE MONITORING, SITE VISITS, SHOWING REVIEW, DESIGN CLARIFICATION, ETC.. THE CLIENT AGREES TO INDEMNIFY AND HOLD HARMLESS ARCHITECT/OWNER - PARTNERS FROM ANY LIABILITY ARISING FROM OMISSIONS IN THE PERFORMANCE OF SAID SERVICES DURING CONSTRUCTION BY THE CLIENT, AND THEIR AGENTS, EMPLOYEES, OR SUBCONTRACTORS.

278 IBIS ISLE ROAD E
PALM BEACH, FL 33480

SHEET NUMBER

ARC-23-140
ZON-23-118



SCALE: 1/4" = 1'



SCALE: 1/4" = 1'

ARCHITECTURE AND DESIGN
PROGETTO DI ARCHITETTURA

CONSULTANTS

SOLUTIONS

ANDERSON CARR CONSTRUCTION
CONTRACTOR
ADDRESS: 521 S OLIVE AVE.
WEST PALM BEACH, FL 33401
PHONE: 561-833-1661
E-MAIL: JBANTING@ANDERSONCARRCONSTRUCTION.COM

FAE CONSULTING
MEP ENGINEERS
ADDRESS: 300 LOCK ROAD SUITE #302
DEERFIELD BEACH, FLORIDA 33442
PHONE: 561-391-9292 EXT. 302
E-MAIL: UAFRATE@FAECONSULTING.COM

ENVIRONMENT DESIGN GROUP
LANDSCAPE ARCHITECT
39 N COUNTY ROAD, SUITE 20-B
PALM BEACH, FL 33480
PHONE: 561-832-4600
E-MAIL: DUSTIN@ENVIRONMENTDESIGNGROUP.COM

NOT FOR CONSTRUCTION

KYLE B FANT ARCHITECT # AR99255
 INTERIOR DESIGNER # ID6422
 NA # 30425933 NCARB # 87929

Revisions:

[illegible]

Project no: 23.03.121
Date: 08.01.23
Drawn by: V. Antico
Project Manager: K. Fant

2278 IBIS ISLE ROAD E
PALM BEACH, FL 33480

278 IBIS ISLE ROAD E
PALM BEACH, FL 33480

SHEET NAME

COLOR PROPOSED ELEVATIONS

SHEET NUMBER

A2.2.3

ARC-23-140
ZON-23-118



SCALE: 1/4" = 1'

ARCHITECTURE AND DESIGN
PROGETTO DI ARCHITETTURA

CONSULTANTS

SOLUTIONS

STRUCTURAL ENGINEER
ADDRESS: 170 NE 2ND ST, P.O. BOX #1737
FLORENCE, ALA 36688
PHONE: 561-201-0190
E-MAIL: TRENT@ES-ENGINEERS.COM

ANDERSON CARR CONSTRUCTION CONTRACTOR
ADDRESS: 521 S OLIVE AVE
WEST PALM BEACH, FL 33401
PHONE: 561-833-1661
E-MAIL: JBANTING@ANDERSONCARRCONSTRUCTION.COM

AVE CONSULTING
REF ENGINEERS
ADDRESS: 300 LOCK ROAD SUITE #302
JEFFERFIELD BEACH, FLORIDA 33442
PHONE: 561-391-0292 EXT. 302
E-MAIL: ULRICH@AVECONSULTING.COM

ENVIRONMENT DESIGN GROUP
LANDSCAPE ARCHITECT
399 N HUNTS ROAD, SUITE 20-B
NALM BEACH, FL 33480
PHONE: 561-432-4600
E-MAIL: DUSTIN@ENVIRONMENTDESIGNGROUP.COM

NOT FOR CONSTRUCTION

KYLE B FANT ARCHITECT # AR99255
 INTERIOR DESIGNER # ID6422
 NA # 30425933 NCARB # 87929

Revisions

[illegible]

Project no: 23.03.121
Date: 08.01.23
Drawn by: V. Antico
Project Manager: K. Fant

2278 IBIS ISLE ROAD E
PALM BEACH, FL 33480

278 IBIS ISLE ROAD E
PALM BEACH, FL 33480

SHEET NAME

COLOR PROPOSED ELEVATIONS

SHEET NUMBER

A2.2.4

ARC-23-140
ZON-23-118

SCALE: 1/4" = 1'



PREVIOUSLY PROPOSED STREETVIEW WEST ELEVATION

SCALE: 1/4" = 1'

Bartholemew + Partners

ARCHITECTURE AND DESIGN
PROGETTO DI ARCHITETTURA

THE PLAZA CENTER
251A ROYAL PALM WAY, PENTHOUSE 600A
PALM BEACH, FLORIDA 33480
T: 561 461 0108
F: 561 461 0108
FL LIC # A230003943
BARTHOLEMWPARTNERS.COM

CONSULTANTS

ES SOLUTIONS
STRUCTURAL ENGINEER
ADDRESS: 170 NE 2ND ST, P.O. BOX #1737
BOCA RATON, FL
PHONE: 561-251-0190
E-MAIL: TRENT@ES-ENGINEERS.COM

ANDERSON CARR CONSTRUCTION
CONTRACTOR
ADDRESS: 501 S OLIVE AVE
WEST PALM BEACH, FL 33401
PHONE: 561-833-1861
E-MAIL: JACANTING@ANDERSONCARRCONSTRUCTION.COM

FAC CONSULTING
MEP ENGINEERS
ADDRESS: 300 LOCK ROAD SUITE #302
DEERFIELD BEACH, FLORIDA 33442
PHONE: 561-351-5200 EXT. 302
E-MAIL: UAFRATE@FACCONSULTING.COM

ENVIRONMENT DESIGN GROUP
LANDSCAPE ARCHITECT
139 N COUNTY ROAD, SUITE 20-B
PALM BEACH, FL 33480
PHONE: 561-832-4600
E-MAIL: DUSTIN@ENVIRONMENTDESIGNGROUP.COM

NOT FOR CONSTRUCTION

KYLE B FANT ARCHITECT # AR99255
INTERIOR DESIGNER # ID6422
AIA # 3425933 NCARB # 87929

Revisions:

CONTRACTOR: THESE DRAWINGS ARE THE PROPERTY OF BARTHOLEMEW + PARTNERS. ANY REPRODUCTION OR USE OF THESE DRAWINGS WITHOUT THE WRITTEN PERMISSION OF BARTHOLEMEW + PARTNERS IS PROHIBITED. THE CLIENT AND THEIR AGENTS ACCEPTED THESE DRAWINGS FOR CONSTRUCTION.

Project no: 23.03.121
Date: 08.01.23
Drawn by: V. Antico
Project Manager: K. Fant

2278 IBIS ISLE ROAD E
PALM BEACH, FL 33480

2278 IBIS ISLE ROAD E
PALM BEACH, FL 33480

SHEET NAME

COLOR PROPOSED
ELEVATIONS

SHEET NUMBER

A2.2.5

ARC-23-140
ZON-23-118

ARCHITECTURE AND DESIGN
PROGETTO DI ARCHITETTURA

CONSULTANTS

ES SOLUTIONS
STRUCTURAL ENGINEERING
ADDRESS: 176 NE 2ND ST., P.O. BOX 8173
BAYLOR, FL 32109
PHONE: 361-251-0190
E-MAIL: TRENT@ES-ENGINEERS.COM

ANDERSON CARR CONSTRUCTION
ADDRESS: 6708
ADDRESS: 521 S OLIVE AVE.
WEST PALM BEACH, FL 33401
PHONE: 561-833-1661
E-MAIL: ABANT@ANDERSONCARRCONSTRUCTION.COM

FAE CONSULTING
MEP ENGINEERS
ADDRESS: 300 LOOK ROAD SUITE #302
DEERFIELD BEACH, FLORIDA 33442
PHONE: 561-381-6020 EXT. 302
E-MAIL: UFAFRATE@FAECONSULTING.COM

ENVIRONMENT DESIGN GROUP
LANDSCAPE ARCHITECT
130 KILNTRY ROAD, SUITE 20-B
PALM BEACH, FL 33480
PHONE: 561-952-4600
E-MAIL: DUSTING@ENVIRONMENTDESIGNGROUP.COM

KYLE B FANT ARCHITECT # AR99255
INTERIOR DESIGNER # ID6422
AIA # 30425933 NCARB # 87929

Revisions:

COPYRIGHT 2021: THESE DRAWINGS ARE THE INSTRUMENT OF SERVICE TO THE ARCHITECT, THEY ARE NOT PRODUCTS OF AN ARCHITECTURAL FIRM. ALL IDEAS, DECISIONS, ARRANGEMENTS AND PLANS IDENTIFIED OR REPRESENTED BY THESE DRAWINGS ARE SOLELY OWNED BY AND CREDITED TO THE ARCHITECT. ANY REUSE OR CREATION OF NEW WORK FROM THESE DRAWINGS WITHOUT THE WRITTEN PERMISSION OF THE ARCHITECT INVOLVED AND DEVELOPED FOR USE OR IN CONNECTION WITH THIS PROJECT. NONE OF SUCH IDEAS, DECISIONS, ARRANGEMENTS OR PLANS SHALL BE USED OR REPRODUCED IN ANY MANNER WITHOUT THE WRITTEN PERMISSION OF THE ARCHITECT. NO PART OF THIS DOCUMENTATION WITHOUT THE WRITTEN PERMISSION OF BIRTHPLACE + PARTNERS

CONSTRUCTION ADMINISTRATION AS THE TEAM IS GENERALLY UNDERSTOOD, AND THAT THE ARCHITECT + PARTNER IS NOT RESPONSIBLE FOR THE CONSTRUCTION OF THE PROJECT. THE CLIENT AGREES TO THE CONSTRUCTION ADMINISTRATION'S RESPONSIBILITIES AND OBLIGATIONS DURING CONSTRUCTION, INCLUDING BUT NOT LIMITED TO: MONITORING, SITE VISITS, SHOP DRAWING REVIEW, DESIGN CLARIFICATION, ETC. THE CLIENT AGREES TO REIMBURSE THE ARCHITECT + PARTNER FOR ALL TRAVEL AND MEALS INCURRED DURING CONSTRUCTION ADMINISTRATION. THE CLIENT AGREES TO REIMBURSE THE ARCHITECT + PARTNER FOR ALL OVERTIME OR OVERTIME CHARGES IN THE PERFORMANCE OF SAID SERVICES DURING CONSTRUCTION ADMINISTRATION. THE CLIENT AGREES TO REIMBURSE THE ARCHITECT + PARTNER FOR ALL TRAVEL AND MEALS INCURRED DURING CONSTRUCTION ADMINISTRATION.

2278 IBIS ISLE ROAD E
PALM BEACH, FL 33480

SHEET NAME

SHEET NUMBER

A2.2.6

ARC-23-140	
ZON-23-118	



SCALE: 1/4" = 1'

CONSULTANTS

ES SOLUTIONS
STRUCTURAL ENGINEER
ADDRESS: 170 NE 2ND ST, P.O. BOX #1737
BOCA RATON, FL
PHONE: 561-251-0190
E-MAIL: TRENT@ES-ENGINEERS.COM

ANDERSON CARR CONSTRUCTION
CONTRACTOR
ADDRESS: 501 S OLIVE AVE
WEST PALM BEACH, FL 33401
PHONE: 561-833-1981
E-MAIL: JBRANTING@ANDERSONCARRCONSTRUCTION.COM

FAE CONSULTING
MEP ENGINEERS
ADDRESS: 3001 LOCK ROAD SUITE #302
DEERFIELD BEACH, FLORIDA 33442
PHONE: 561-351-5020 EXT. 302
E-MAIL: UAFRAFE@FAECONSULTING.COM

ENVIRONMENT DESIGN GROUP
LANDSCAPE ARCHITECT
139 N COUNTY ROAD, SUITE 20-B
PALM BEACH, FL 33480
PHONE: 561-832-4800
E-MAIL: DUSTIN@ENVIRONMENTDESIGNGROUP.COM

NOT FOR CONSTRUCTION

KYLE B FANT ARCHITECT # AR09255
INTERIOR DESIGNER # ID6422
AIA # 30425933 NCARB # 87929

Revisions:

CONTRACTOR NOTE: THESE DRAWINGS ARE THE INSTRUMENT OF SERVICE TO THE ARCHITECT. THEY ARE NOT TO BE USED FOR ANY OTHER PURPOSE. ANY CHANGES OR MODIFICATIONS TO THESE DRAWINGS MUST BE APPROVED BY THE ARCHITECT. ANY UNAUTHORIZED CHANGES OR MODIFICATIONS TO THESE DRAWINGS ARE VOID. ANY UNAUTHORIZED CHANGES OR MODIFICATIONS TO THESE DRAWINGS ARE VOID. ANY UNAUTHORIZED CHANGES OR MODIFICATIONS TO THESE DRAWINGS ARE VOID.

CONTRACTOR NOTE: THESE DRAWINGS ARE THE INSTRUMENT OF SERVICE TO THE ARCHITECT. THEY ARE NOT TO BE USED FOR ANY OTHER PURPOSE. ANY CHANGES OR MODIFICATIONS TO THESE DRAWINGS MUST BE APPROVED BY THE ARCHITECT. ANY UNAUTHORIZED CHANGES OR MODIFICATIONS TO THESE DRAWINGS ARE VOID. ANY UNAUTHORIZED CHANGES OR MODIFICATIONS TO THESE DRAWINGS ARE VOID. ANY UNAUTHORIZED CHANGES OR MODIFICATIONS TO THESE DRAWINGS ARE VOID.

Project no: 23.03.121
Date: 08.01.23
Drawn by: V. Antico
Project Manager: K. Fant

2278 IBIS ISLE ROAD E
PALM BEACH, FL 33480

2278 IBIS ISLE ROAD E
PALM BEACH, FL 33480

SHEET NAME

EXISTING & PROPOSED
ELEVATIONS

SHEET NUMBER

A2.3.0

ARC-23-140
ZON-23-118



EXISTING EAST ELEVATION

SCALE: 1/4" = 1"

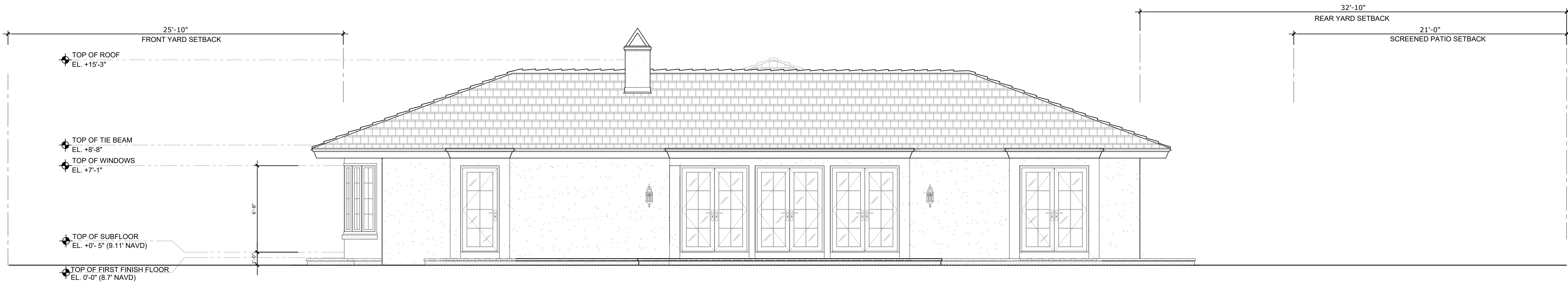

PREVIOUSLY PROPOSED EAST ELEVATION

SCALE: 1/4" = 1"

NOT FOR CONSTRUCTION

KYLE B FANT ARCHITECT # AR99255
INTERIOR DESIGNER # ID6422
AJA # 30425933 NCARB # 87929

Revisions:

CO-PIRAT 2020: THESE DRAWINGS ARE THE INSTRUMENT OF SERVICE TO THE ARCHITECT. THEY ARE NOT PRODUCTS OF DESIGN. ALL IDEAS, DESIGN, ARRANGEMENTS AND PLANS INDICATED OR REPRESENTED BY THESE DRAWINGS ARE THE PROPERTY OF THE ARCHITECT AND WILL REMAIN THE PROPERTY OF THE ARCHITECT. ANY AND ALL REVISIONS, CORRECTIONS, ADDITIONS, DELETIONS, OR CHANGES CREATED, EVOLVED AND DEVELOPED FOR USE ON AND IN CONNECTION WITH THIS PROJECT, FROM SUCH IDEAS, DESIGN, ARRANGEMENTS OR PLANS SHALL BE USED BY OR DISCLOSED TO ANY OTHER PARTY BY THE CORPORATION WITHOUT THE WRITTEN PERMISSION OF BART HOLDING V. PARTNERS.

CONSTRUCTION ADMINISTRATION, AS THE TERM IS GENERALLY UNDERSTOOD, AND THAT THE ARCHITECT IS NOT CONTRACTED TO PROVIDE ARCHITECTURAL SERVICES DURING CONSTRUCTION, INCLUDING ON-SITE MONITORING, SITE VISITS, SHOP DRAWINGS REVIEW, DESIGN CLARIFICATION, ETC. THE CLIENT AGREES TO RECAPTURE ALL RIGHTS AND INTERESTS IN THE ARCHITECT'S WORK PRODUCT, INCLUDING ANY AND ALL RIGHTS OR OMISSIONS IN THE PERFORMANCE OF SAID SERVICES DURING CONSTRUCTION BY THE CLIENT, AND THEIR AGENTS, EMPLOYEES, OR SUBCONTRACTORS.

Project no: 23.03.121
Date: 08.01.23
Drawn by: V. Antico
Project Manager: K. Fant

2278 IBIS ISLE ROAD
PALM BEACH, FL 33480

2278 IBIS ISLE ROAD
PALM BEACH, FL 33480

SHEET NAME

COLOR PROPOSED ELEVATIONS

SHEET NUMBER

A2.3.1

ARC-23-140
ZON-23-118



SCALE: 1/4" = 1'



SCALE: 1/4" = 1'

ARCHITECTURE AND DESIGN
PROGETTO DI ARCHITETTURA

CONSULTANTS

ANDERSON CARR CONSTRUCTION
CONTRACTOR
ADDRESS: 521 S OLIVE AVE,
WEST PALM BEACH, FL 33401
PHONE: 561-833-1661
E-MAIL: JBANTING@ANDERSONCARRCONSTRUCTION.COM

FAE CONSULTING
PEP ENGINEERS
ADDRESS: 300 LOCK ROAD SUITE #302
DEERFIELD BEACH, FLORIDA 33442
PHONE: 561-391-9292 EXT. 302
E-MAIL: U1AFRATE@FAECONSULTING.COM

ENVIRONMENT DESIGN GROUP
LANDSCAPE ARCHITECT
 39 N COUNTY ROAD, SUITE 20-B
 PALM BEACH, FL 33480
 PHONE: 561-832-4600
 E-MAIL: DUSTING@ENVIRONMENTDESIGNGROUP.COM

NOT FOR CONSTRUCTION

KYLE B FANT ARCHITECT # AR99255
 INTERIOR DESIGNER # ID6422
 NA # 30425933 NCARB # 87929

Revisions:

COPYRIGHT 2020: THESE DRAWINGS ARE THE INSTRUMENT OF SERVICE TO THE PROJECT, THEY ARE NOT PRODUCTS OF DESIGN. ALL IDEAS, DESIGN, ARRANGEMENTS AND PLANS INDICATED OR REPRESENTED BY THIS/ THESE DRAWINGS ARE OWNED BY AND THE PROPERTY OF EARTHOLEMEN + PARTNERS, AND WERE CREATED, EVOLVED AND DEVELOPED FOR USE ON AND IN CONNECTION WITH THIS PROJECT. NONE OF SUCH IDEAS, DESIGNS, ARRANGEMENTS OR PLANS SHALL BE USED OR DISCLOSED TO ANY PERSON, FIRM OR CORPORATION WITHOUT THE WRITTEN PERMISSION OF EARTHOLEMEN + PARTNERS.

Project no: 23.03.121
Date: 08.01.23
Drawn by: V. Antico
Project Manager: K. Fant

2278 IBIS ISLE ROAD E
PALM BEACH, FL 33480

278 IBIS ISLE ROAD E
PALM BEACH, FL 33480

SHEET NAME

COLOR PROPOSED ELEVATIONS

SHEET NUMBER

ARC-23-140
ZON-23-118



ARCHITECTURE AND DESIGN
PROGETTO DI ARCHITETTURA

EARTHOLEMEWPARTNERS.COM

CONSULTANTS

ENVIRONMENT DESIGN GROUP
LANDSCAPE ARCHITECT
39 N COUNTY ROAD, SUITE 20-B
PALM BEACH, FL 33480
PHONE: 561-832-4600
E-MAIL: DUSTING@ENVIRONMENTDESIGNGROUP.COM

NOT FOR CONSTRUCTION

Revisions

[illegible]

SHEET NAME

SHEET NUMBER

ARC-23-140
ZON-23-118

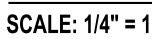



CURRENTLY PROPOSED LANDSCAPE EAST ELEVATION

SCALE: 1/4" = 1'

Bartholemew + Partners

ARCHITECTURE AND DESIGN
PROGETTO DI ARCHITETTURA

THE PLAZA CENTER
251A ROYAL PALM WAY, PENTHOUSE 600A
PALM BEACH, FLORIDA 33480
T: 561 461 0108
F: 561 461 0108
FL LIC. #A230003943
BARTHOLEMEWPARTNERS.COM

CONSULTANTS

ES SOLUTIONS
STRUCTURAL ENGINEER
ADDRESS: 170 NE 2ND ST, P.O. BOX #1737
BOCA RATON, FL
PHONE: 561 251 0190
E-MAIL: TRENT@ES-ENGINEERS.COM

ANDERSON CARR CONSTRUCTION
CONTRACTOR
ADDRESS: 201 S OLIVE AVE
WEST PALM BEACH, FL 33401
PHONE: 561 433 1861
E-MAIL: JBANTY@ANDERSONCARRCONSTRUCTION.COM

FAC CONSULTING
MEP ENGINEERS
ADDRESS: 300 LOCK ROAD SUITE #302
DEERFIELD BEACH, FLORIDA 33442
PHONE: 561 351 5200 EXT. 302
E-MAIL: UAFRAT@FACCONSULTING.COM

ENVIRONMENT DESIGN GROUP
LANDSCAPE ARCHITECT
136 N COUNTY ROAD, SUITE 20-B
PALM BEACH, FL 33400
PHONE: 561 432 4600
E-MAIL: DUSTIN@ENVIRONMENTDESIGNGROUP.COM

NOT FOR CONSTRUCTION

KYLE B FANT ARCHITECT # A989255
INTERIOR DESIGNER # 106422
AIA # 30425933 NCARB # 87929

Revisions:

CONTRACTOR: THESE DRAWINGS ARE THE PROPERTY OF BARTHOLEMEW + PARTNERS. ANY REPRODUCTION OR DISTRIBUTION OF THESE DRAWINGS WITHOUT THE WRITTEN PERMISSION OF BARTHOLEMEW + PARTNERS IS STRICTLY PROHIBITED. ANY REPRODUCTION OR DISTRIBUTION OF THESE DRAWINGS WITHOUT THE WRITTEN PERMISSION OF BARTHOLEMEW + PARTNERS IS STRICTLY PROHIBITED. ANY REPRODUCTION OR DISTRIBUTION OF THESE DRAWINGS WITHOUT THE WRITTEN PERMISSION OF BARTHOLEMEW + PARTNERS IS STRICTLY PROHIBITED. ANY REPRODUCTION OR DISTRIBUTION OF THESE DRAWINGS WITHOUT THE WRITTEN PERMISSION OF BARTHOLEMEW + PARTNERS IS STRICTLY PROHIBITED.

Project no: 23.03.121
Date: 08.01.23
Drawn by: V. Antico
Project Manager: K. Fant

2278 IBIS ISLE ROAD E
PALM BEACH, FL 33480

2278 IBIS ISLE ROAD E
PALM BEACH, FL 33480

SHEET NAME

COLOR PROPOSED
ELEVATIONS

SHEET NUMBER

A2.3.4

ARC-23-140
ZON-23-118



PREVIOUSLY PROPOSED STREETVIEW EAST ELEVATION

SCALE: 1/4" = 1'

Bartholemew
+ Partners

ARCHITECTURE AND DESIGN
PROGETTO DI ARCHITETTURA

THE PLAZA CENTER
251A ROYAL PALM WAY, PENTHOUSE 600A
PALM BEACH, FLORIDA 33480
T: 561 461 0108
F: 561 461 0108
FL LIC. #A230003943
BARTHOLEMEWPARTNERS.COM

CONSULTANTS

ES SOLUTIONS
STRUCTURAL ENGINEER
ADDRESS: 170 NE 2ND ST, P.O. BOX #1737
BOCA RATON, FL
PHONE: 561 251-6190
E-MAIL: TRENT@ES-ENGINEERS.COM

ANDERSON CARR CONSTRUCTION
CONTRACTOR
ADDRESS: 501 S OLIVE AVE
WEST PALM BEACH, FL 33401
PHONE: 561 833-1861
E-MAIL: JANDTNG@ANDERSONCARRCONSTRUCTION.COM

FAC CONSULTING
MEP ENGINEERS
ADDRESS: 300 LOCK ROAD SUITE #302
DEERFIELD BEACH, FLORIDA 33442
PHONE: 561 351-5200 EXT. 302
E-MAIL: UAFRATE@FACCONSULTING.COM

ENVIRONMENT DESIGN GROUP
LANDSCAPE ARCHITECT
188 N COUNTY ROAD, SUITE 20-B
PALM BEACH, FL 33480
PHONE: 561 832-4800
E-MAIL: DUSTING@ENVIRONMENTDESIGNGROUP.COM

NOT FOR CONSTRUCTION

KYLE B FANT ARCHITECT # AR09255
INTERIOR DESIGNER # ID6422
AIA # 30425933 NCARB # 87929

Revisions:

CONTRACTOR: THESE DRAWINGS ARE THE PROPERTY OF BARTHOLEMEW + PARTNERS. ANY REUSE, REPRODUCTION, OR MODIFICATION OF THESE DRAWINGS WITHOUT THE WRITTEN PERMISSION OF BARTHOLEMEW + PARTNERS IS PROHIBITED.

CONTRACTOR: THESE DRAWINGS ARE THE PROPERTY OF BARTHOLEMEW + PARTNERS. ANY REUSE, REPRODUCTION, OR MODIFICATION OF THESE DRAWINGS WITHOUT THE WRITTEN PERMISSION OF BARTHOLEMEW + PARTNERS IS PROHIBITED.

Project no: 23.03.121
Date: 08.01.23
Drawn by: V. Antico
Project Manager: K. Fant

2278 IBIS ISLE ROAD E
PALM BEACH, FL 33480

2278 IBIS ISLE ROAD E
PALM BEACH, FL 33480

SHEET NAME

COLOR PROPOSED
ELEVATIONS

SHEET NUMBER

A2.3.5



CURRENTLY PROPOSED STREETVIEW EAST ELEVATION

SCALE: 1/4" = 1'

Bartholemew + Partners

ARCHITECTURE AND DESIGN
PROGETTO DI ARCHITETTURA

THE PLAZA CENTER
251A ROYAL PALM WAY, PENTHOUSE 600A
PALM BEACH, FLORIDA 33480
T: 561 461 0108
F: 561 461 0108
FL LIC. #A230003943
BARTHOLEMWPARTNERS.COM

CONSULTANTS

ES SOLUTIONS
STRUCTURAL ENGINEER
ADDRESS: 170 NE 2ND ST, P.O. BOX #1737
BOCA RATON, FL
PHONE: 561 251-0190
E-MAIL: TRENT@ES-ENGINEERS.COM

ANDERSON CARR CONSTRUCTION
CONTRACTOR
ADDRESS: 501 S OLIVE AVE.
WEST PALM BEACH, FL 33401
PHONE: 561 833-1861
E-MAIL: JANTING@ANDERSONCARRCONSTRUCTION.COM

FAE CONSULTING
MEP ENGINEERS
ADDRESS: 300 LOCK ROAD SUITE #302
DEERFIELD BEACH, FLORIDA 33442
PHONE: 561 351-5200 EXT. 302
E-MAIL: UAFRATE@FAECONSULTING.COM

ENVIRONMENT DESIGN GROUP
LANDSCAPE ARCHITECT
188 N COUNTY ROAD, SUITE 20-B
PALM BEACH, FL 33480
PHONE: 561 832-4800
E-MAIL: DUSTIN@ENVIRONMENTDESIGNGROUP.COM

NOT FOR CONSTRUCTION

KYLE B FANT ARCHITECT #A989255
INTERIOR DESIGNER #106422
AIA # 30425933 NCARB # 87929

Revisions:

CONTRACTOR: THESE DRAWINGS ARE THE PROPERTY OF BARTHOLEMEW + PARTNERS. ANY REPRODUCTION OR ALTERATION OF THESE DRAWINGS WITHOUT THE WRITTEN PERMISSION OF BARTHOLEMEW + PARTNERS IS PROHIBITED. THE CLIENT AND THEIR AGENTS AGREE TO HOLD BARTHOLEMEW + PARTNERS HARMLESS FROM AND AGAINST ALL CLAIMS, DAMAGES, LOSSES AND EXPENSES, INCLUDING REASONABLE ATTORNEY'S FEES, THAT MAY BE ASSERTED AGAINST BARTHOLEMEW + PARTNERS BY ANY THIRD PARTY AS A RESULT OF THE CLIENT'S OR THEIR AGENTS' FAILURE TO OBTAIN NECESSARY PERMITS, APPROVALS, OR OTHER REQUIRED REGULATORY AGENCIES' ACTION PRIOR TO CONSTRUCTION. THE CLIENT AND THEIR AGENTS AGREE TO HOLD BARTHOLEMEW + PARTNERS HARMLESS FROM AND AGAINST ALL CLAIMS, DAMAGES, LOSSES AND EXPENSES, INCLUDING REASONABLE ATTORNEY'S FEES, THAT MAY BE ASSERTED AGAINST BARTHOLEMEW + PARTNERS BY ANY THIRD PARTY AS A RESULT OF THE CLIENT'S OR THEIR AGENTS' FAILURE TO OBTAIN NECESSARY PERMITS, APPROVALS, OR OTHER REQUIRED REGULATORY AGENCIES' ACTION PRIOR TO CONSTRUCTION.

Project no: 23.03.121
Date: 08.01.23
Drawn by: V. Antico
Project Manager: K. Fant

2278 IBIS ISLE ROAD E
PALM BEACH, FL 33480

2278 IBIS ISLE ROAD E
PALM BEACH, FL 33480

SHEET NAME

COLOR PROPOSED
ELEVATIONS

SHEET NUMBER

A2.3.6

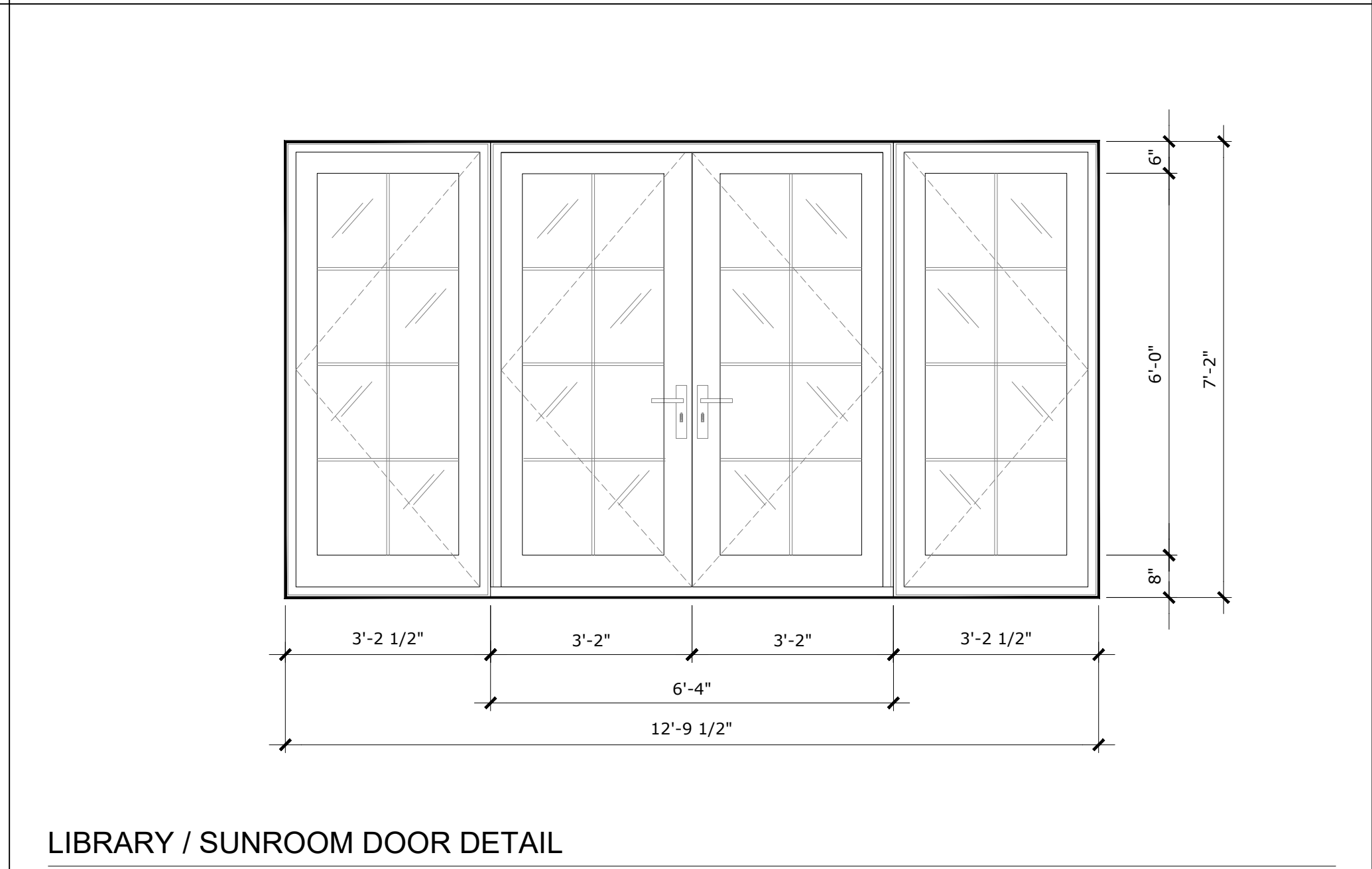
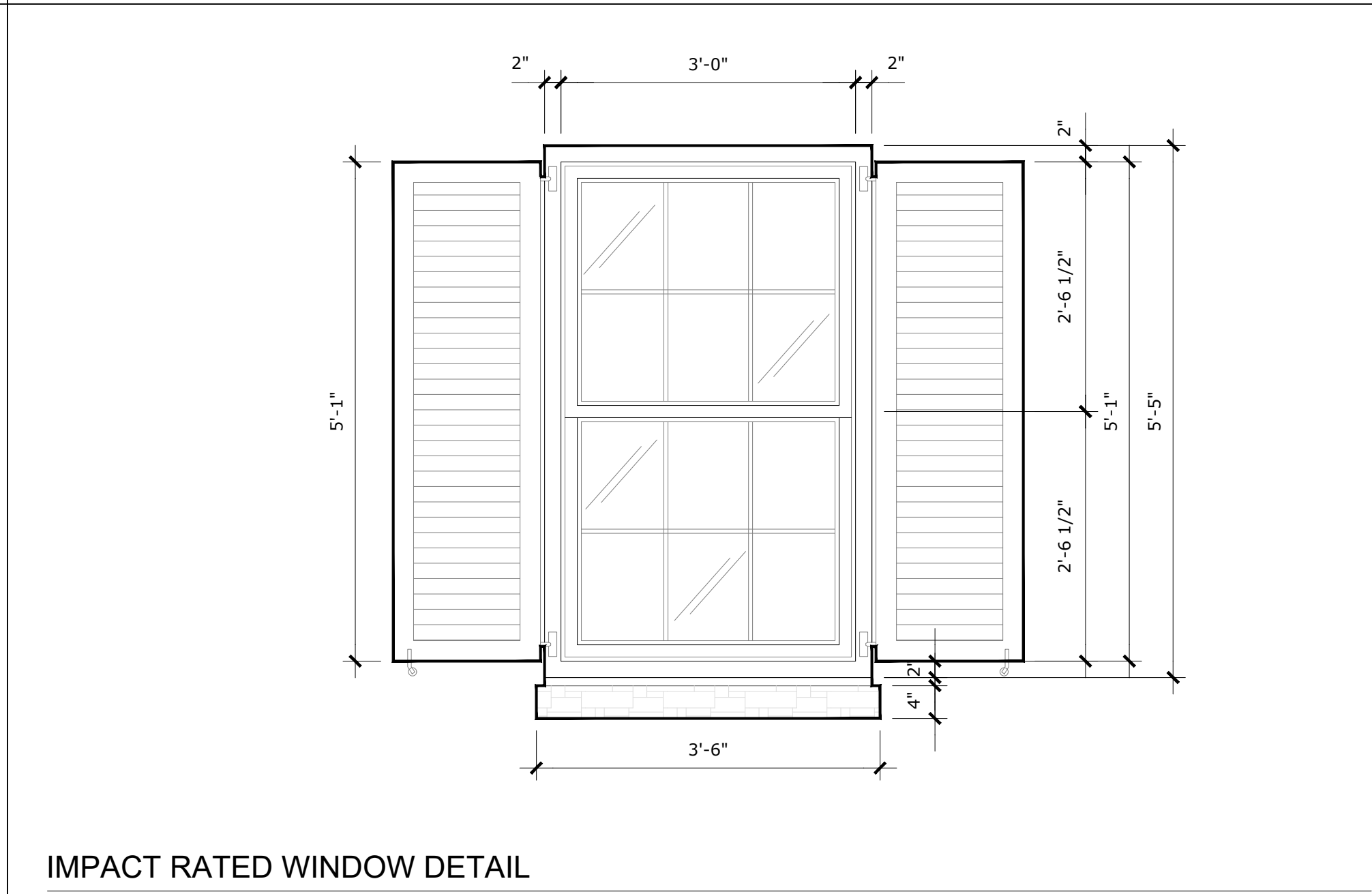
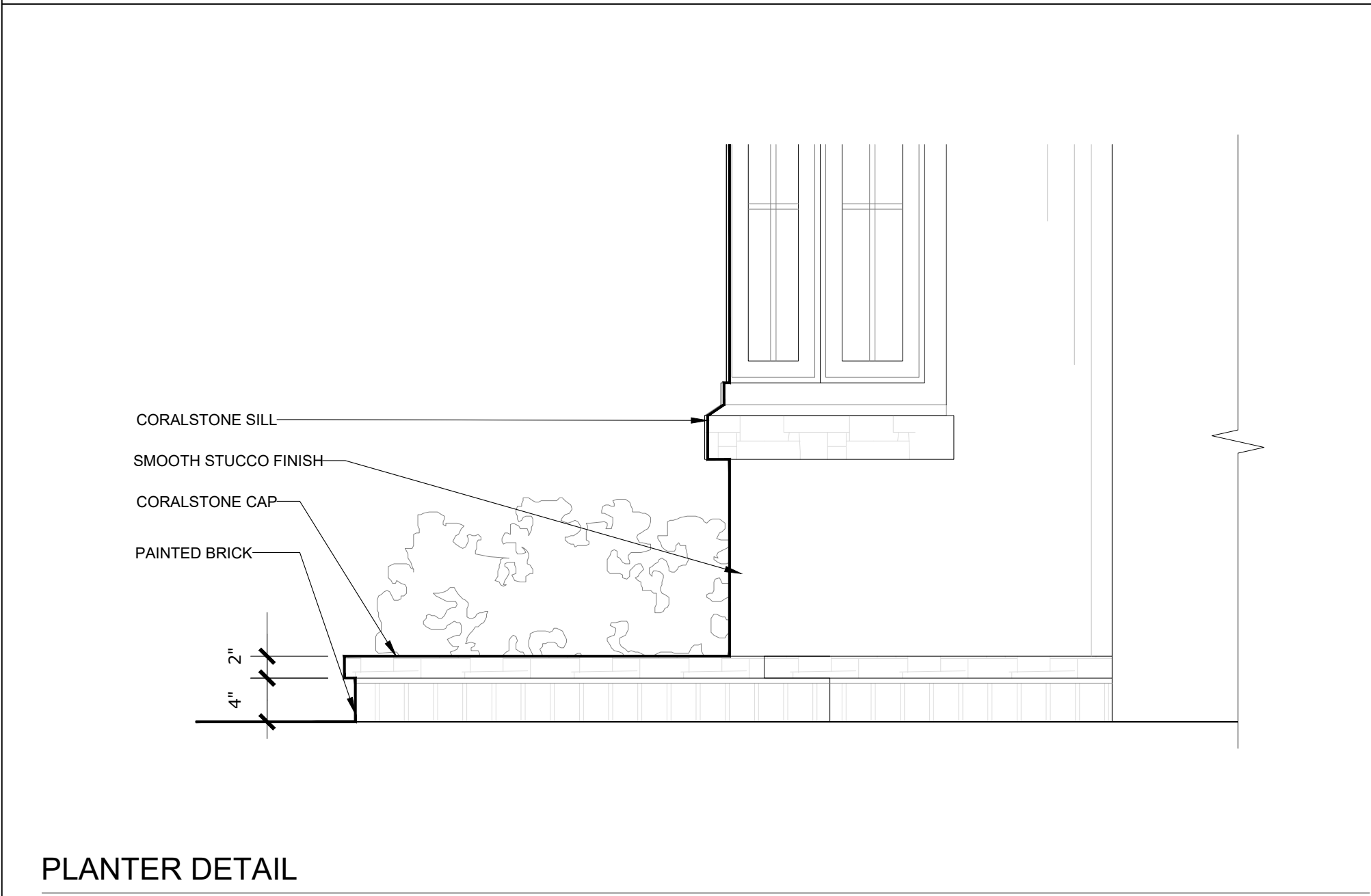
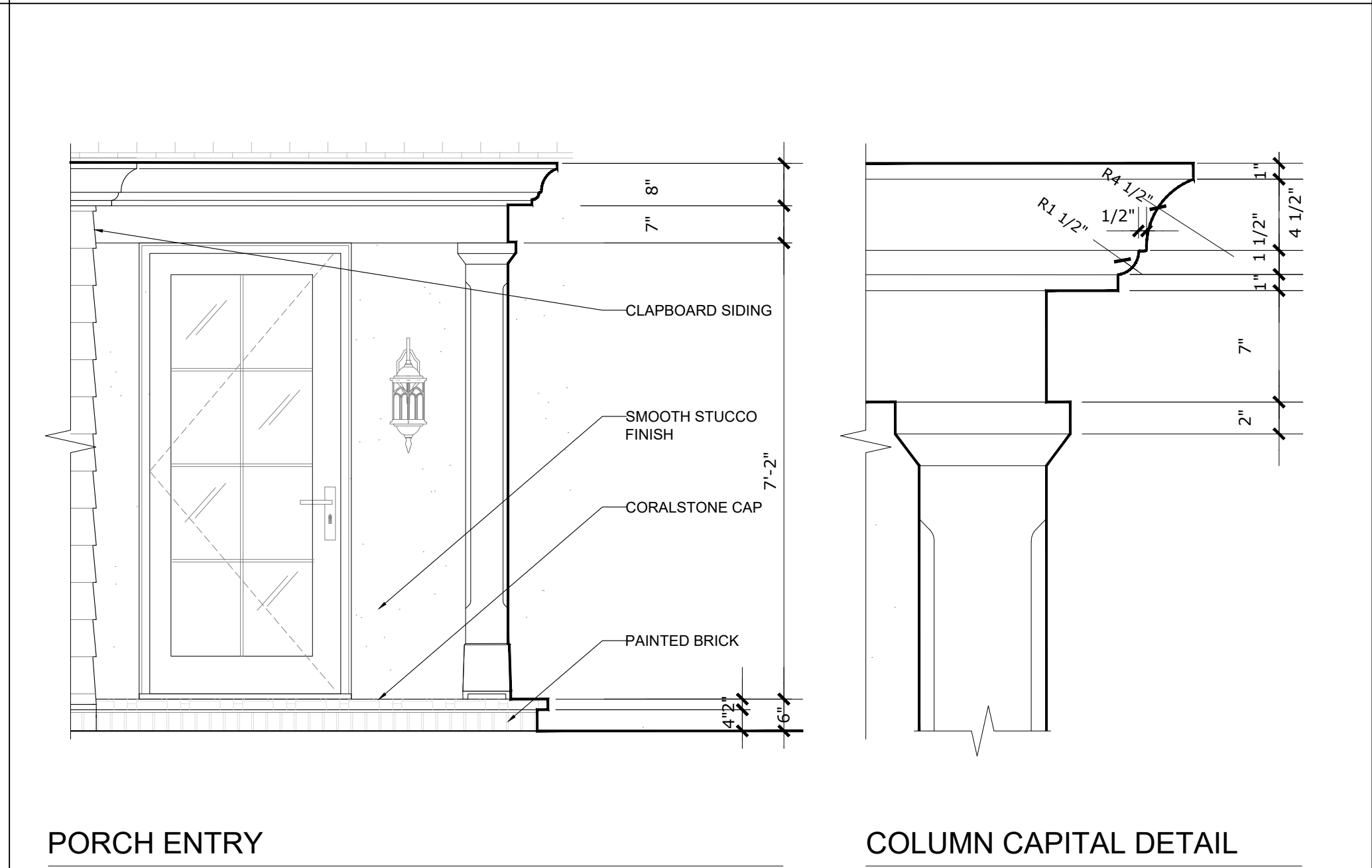
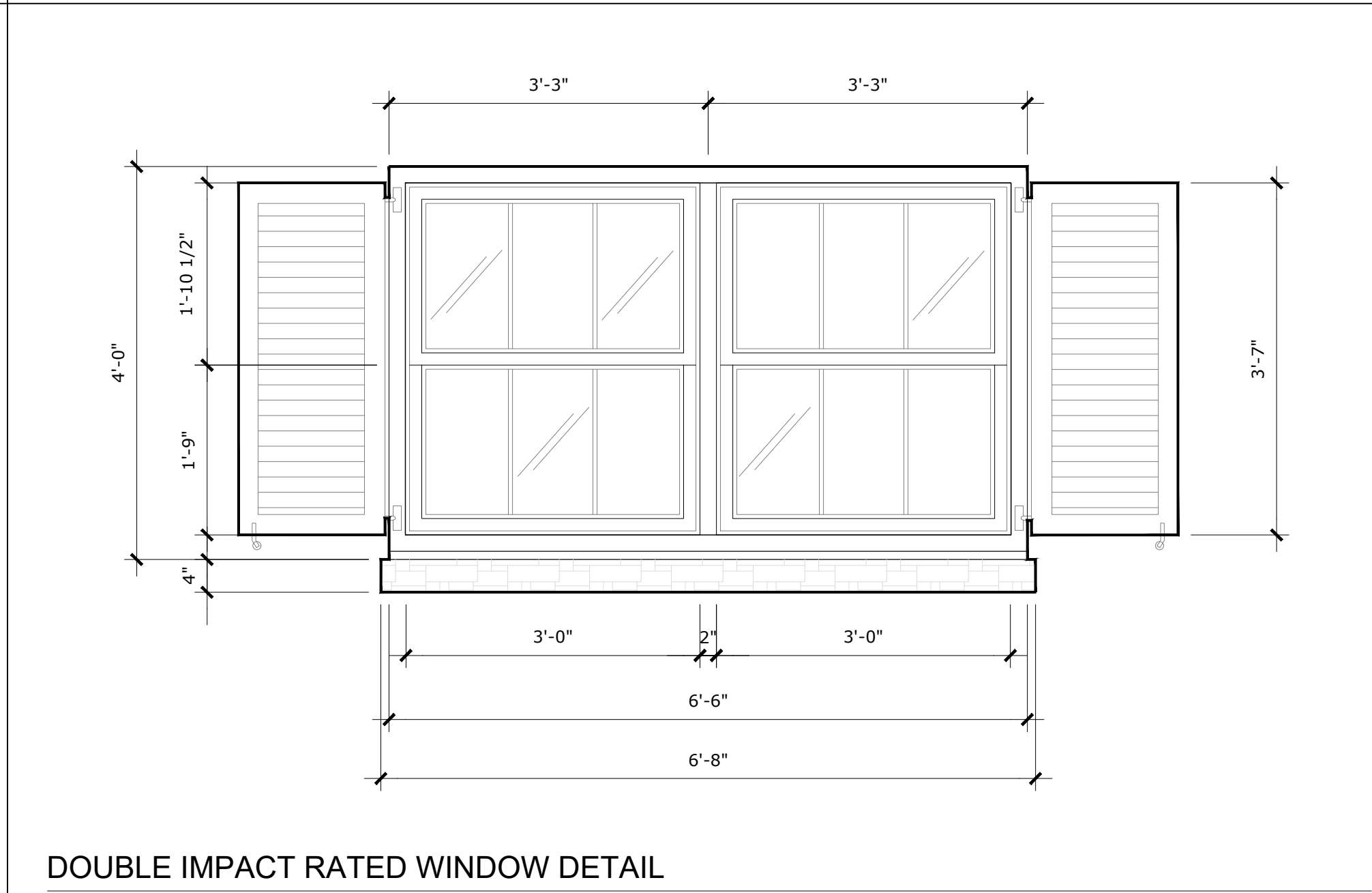
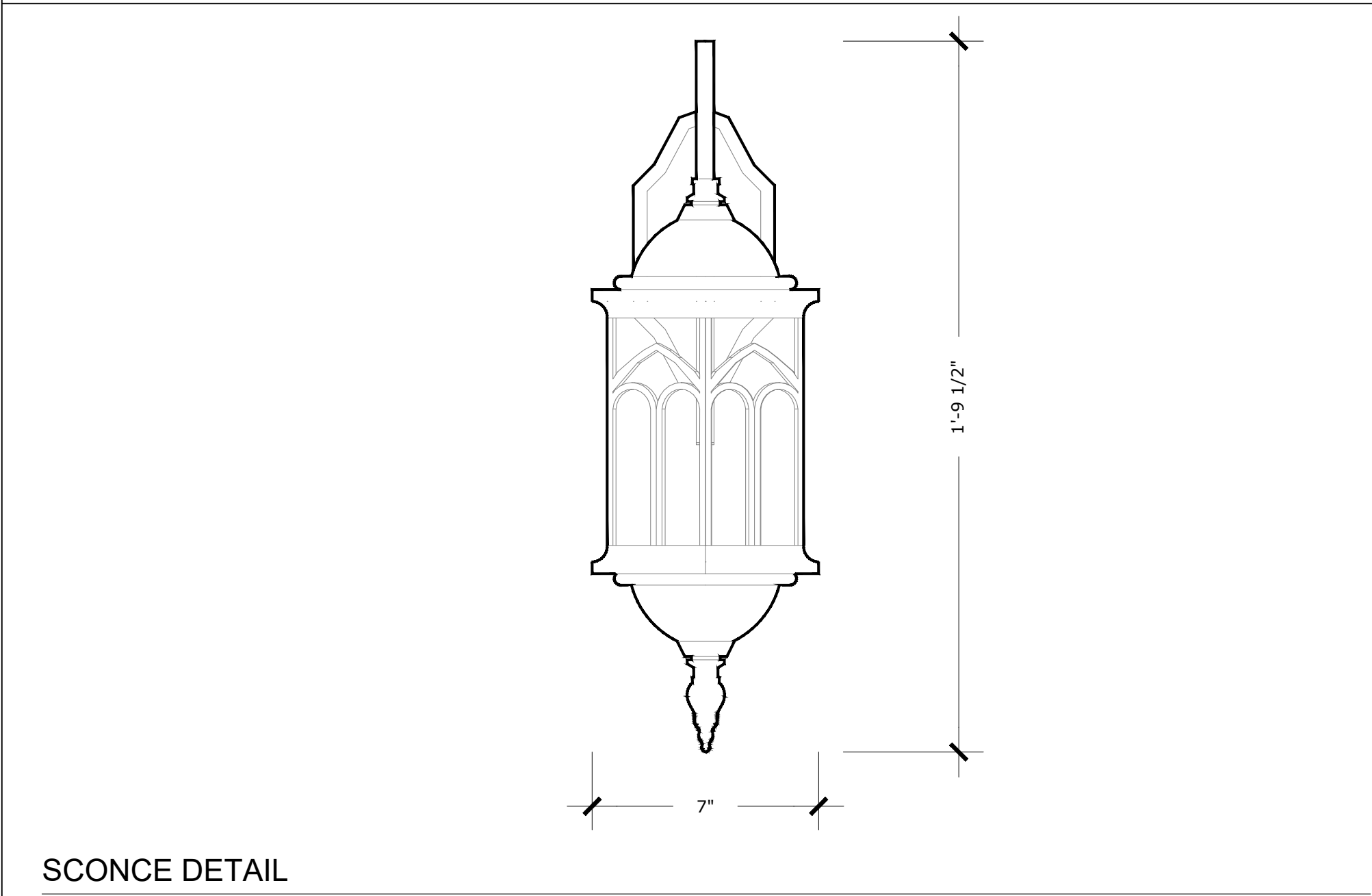
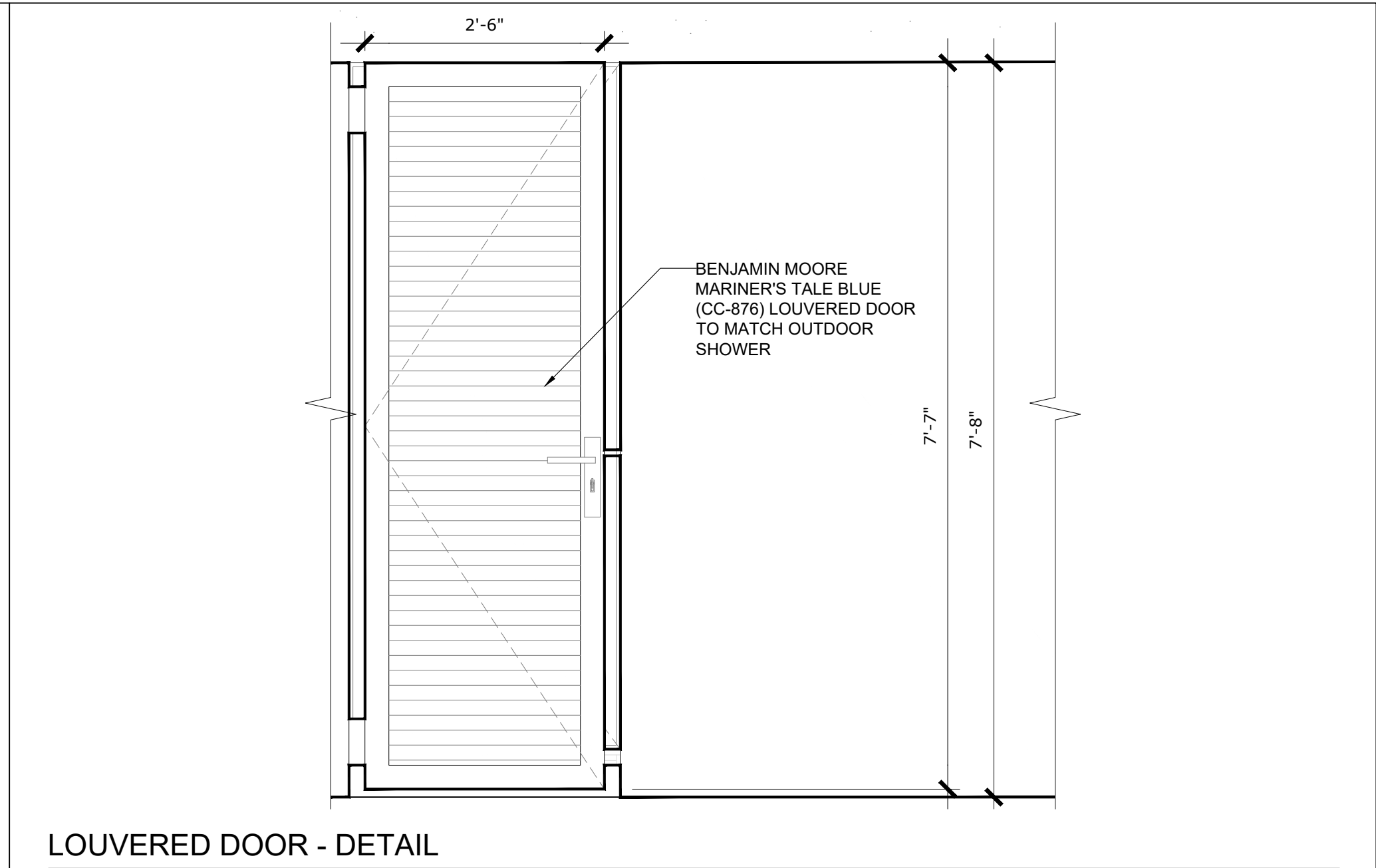
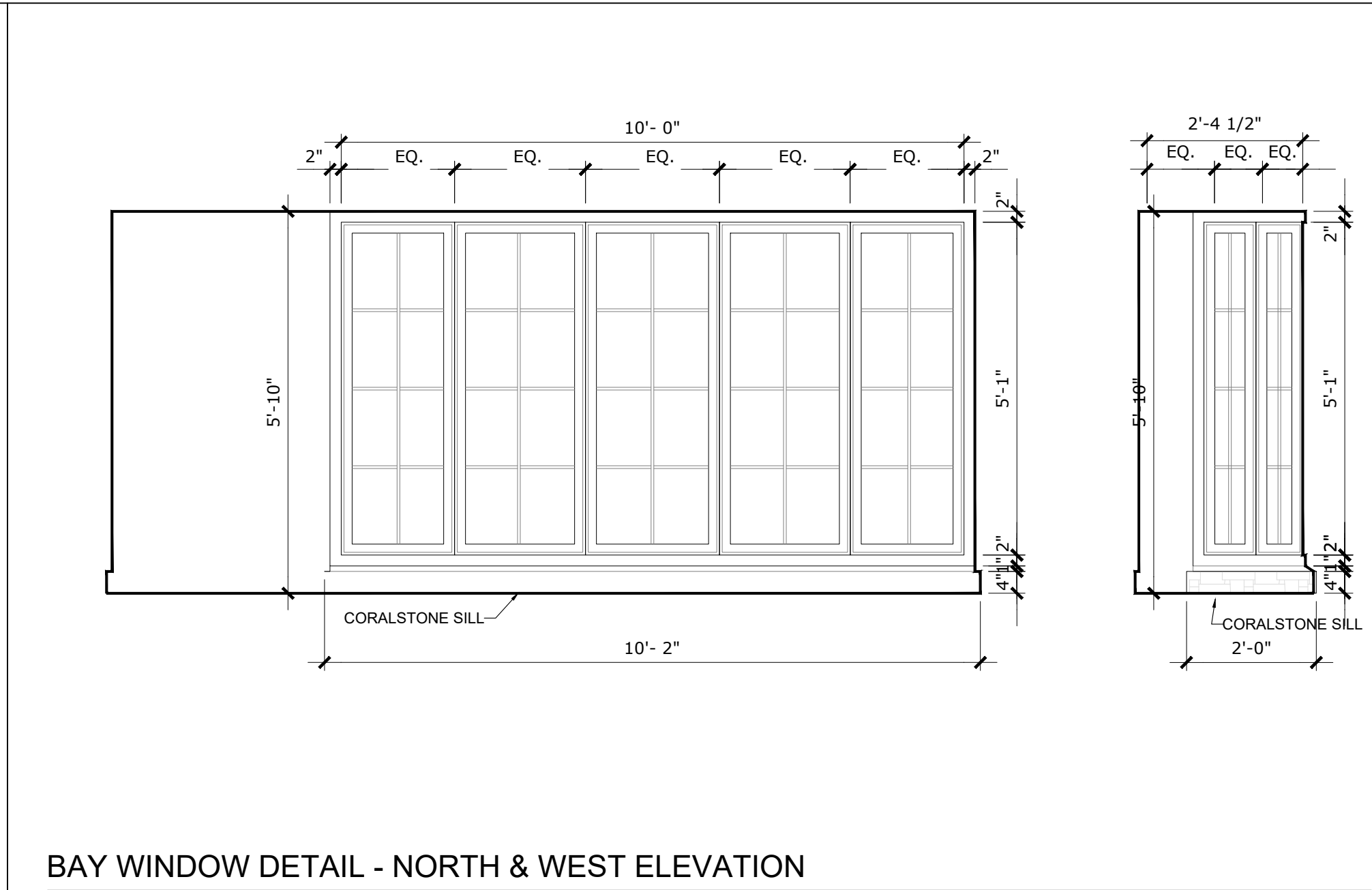
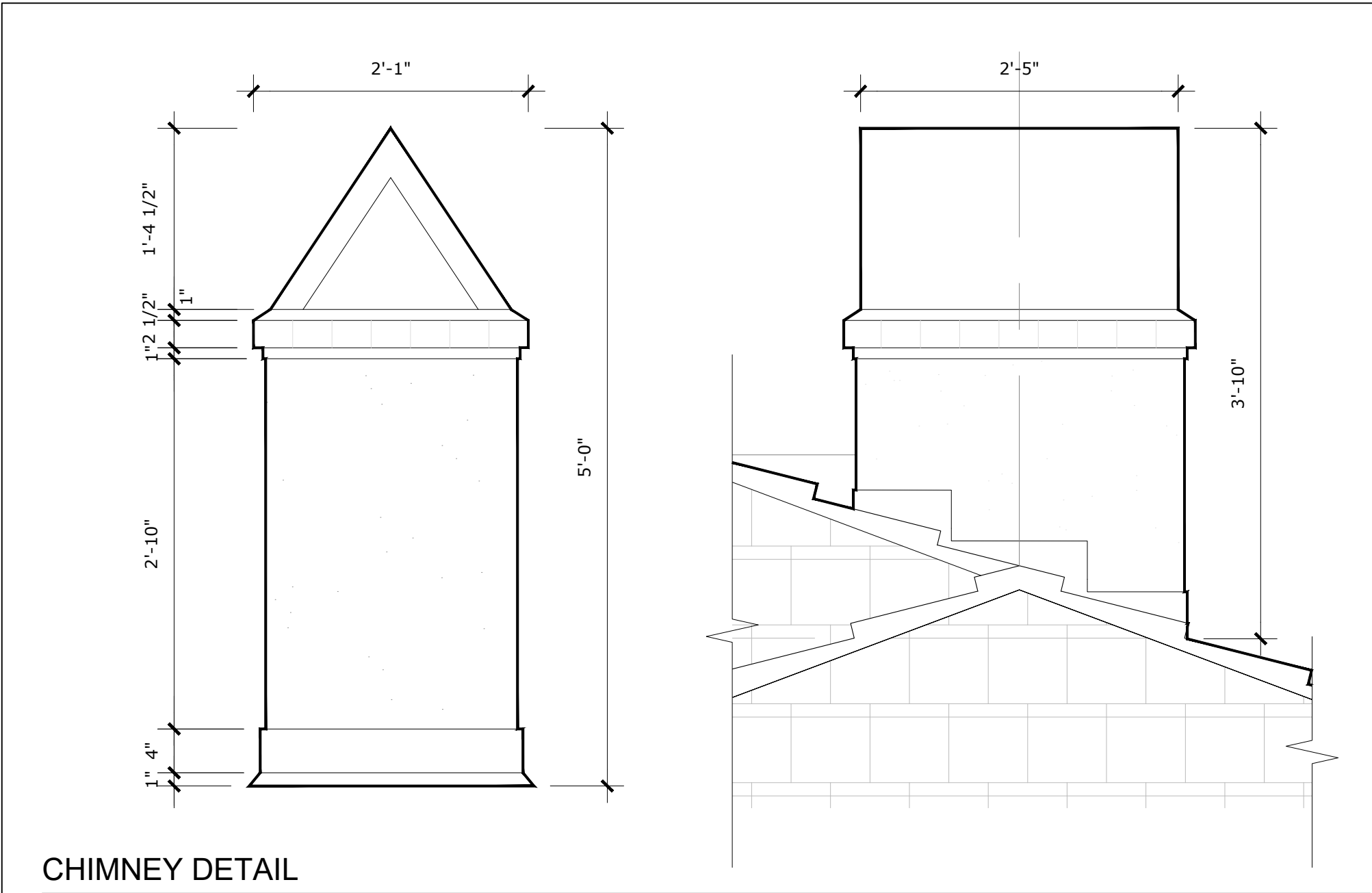

Bartholemew + Partners

ARCHITECTURE AND DESIGN
PROGETTO DI ARCHITETTURA

THE PLAZA CENTER
251A ROYAL PALM WAY, PENTHOUSE 600A
PALM BEACH, FLORIDA 33480
T: 561 461 0108
F: 561 461 0108
FL LIC. #A20003943
BARTHOLEMWPARTNERS.COM

CONSULTANTS

ES SOLUTIONS
STRUCTURAL ENGINEER
ADDRESS: 170 NE 2ND ST, P.O. BOX #1737
BOCA RATON, FL
PHONE: 561 201 0190
E-MAIL: TRENT@ES-ENGINEERS.COM

ANDERSON CARR CONSTRUCTION
CONTRACTOR
ADDRESS: 501 S OLIVE AVE
WEST PALM BEACH, FL 33401
PHONE: 561 483 1981
E-MAIL: JBANTING@ANDERSONCARRCONSTRUCTION.COM

FAE CONSULTING
MEP ENGINEERS
ADDRESS: 300 LOCK ROAD SUITE #302
DEERFIELD BEACH, FLORIDA 33442
PHONE: 561 381 5020 EXT. 302
E-MAIL: UAFRATE@FAECONSULTING.COM

ENVIRONMENT DESIGN GROUP
LANDSCAPE ARCHITECT
136 N COUNTY ROAD, SUITE 20-B
PALM BEACH, FL 33480
PHONE: 561 432 4600
E-MAIL: DUSTING@ENVIRONMENTDESIGNGROUP.COM

NOT FOR CONSTRUCTION

KYLE B FANT ARCHITECT # AR09255
INTERIOR DESIGNER # ID6422
AIA # 30425933 NCARB # 87929

Revisions:

CONTRACTOR NOTE: THESE DRAWINGS ARE THE PROPERTY OF BARTHOLEMEW + PARTNERS. ANY REVISIONS TO THESE DRAWINGS MUST BE APPROVED BY BARTHOLEMEW + PARTNERS. ANY REVISIONS TO THESE DRAWINGS MUST BE APPROVED BY BARTHOLEMEW + PARTNERS. ANY REVISIONS TO THESE DRAWINGS MUST BE APPROVED BY BARTHOLEMEW + PARTNERS.

Project no: 23.03.121
Date: 08.01.23
Drawn by: V. Antico
Project Manager: K. Fant

2278 IBIS ISLE ROAD
PALM BEACH, FL 33480

2278 IBIS ISLE ROAD
PALM BEACH, FL 33480

SHEET NAME

ARCHITECTURAL DETAILS

SHEET NUMBER

A2.4

ARC-23-140
ZON-23-118

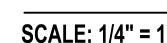

A3.1

ARCHITECTURE AND DESIGN
PROGETTO DI ARCHITETTURA

BARTHOLEMEWPARTNERS.COM

ES SOLUTIONS
STRUCTURAL ENGINEERS

ANDERSON CARR CONSTRUCTION
 2211110000

ADDRESS: 521 S OLIVE AVE.,
WEST PALM BEACH, FL 33401

ENVIRONMENT DESIGN GROUP



KYLE B FANT ARCHITECT # AR99255
INTERIOR DESIGNER # ID6422
AJA # 30425933 NCARB # 87929

Revisions:

CONSTRUCTION ADMINISTRATION, AS THE TERM IS GENERALLY UNDERSTOOD, AND THAT IF BARTHOLOMEW + PARTNERS IS NOT CONTRACTED TO PROVIDE ARCHITECTURAL SERVICES DURING CONSTRUCTION, INCLUDING ON-SITE MONITORING, SITE VISITS, SHOP DRAWING REVIEW, DESIGN CLARIFICATION, ETC., THE CLIENT AGREES TO INDEMNIFY AND HOLD HARMLESS BARTHOLOMEW + PARTNERS FROM ANY LIABILITY ARISING FROM ACTS OR OMISSIONS IN THE PERFORMANCE OF SAID SERVICES DURING CONSTRUCTION BY THE CLIENT, AND THEIR AGENTS, EMPLOYEES, OR SUBCONTRACTORS.

2278 IBIS ISLE ROAD E
PALM BEACH, FL 33480

SHEET NAME

SHEET NUMBER

ARC-23-140
ZON-23-118