

PROPOSED NEW ACCESSORY STRUCTURE AT:
235 BANYAN ROAD

PALM BEACH, FL 33480
TOWN OF PALM BEACH, FLORIDA

COA: 23-043 ZON: 23-117
"FINAL SUBMITTAL"

FINAL SUBMITTAL DATE: 12-07-2023
LANDMARKS DATE OF HEARING: 01-17-2024

RECEIVED
By yfigueroa at 1:50 pm, Dec 07, 2023



PATRICK RYAN O'CONNELL
ARCHITECT, LLC.
400 ROYAL PALM WAY, SUITE 206
PALM BEACH FL 33480
FL LIC #: AA26003685
WWW.PROARCHITECT.COM
tel (561)-331-2048

PROPOSED ACC. STRUCTURE :
235 BANYAN ROAD
Palm Beach, FL 33480

Project #: 23-009
Drawn by: PRO,AR
Date(s):
28 AUG. 2023 - PRE APP MEETING
05 OCT. 2023 - FIRST SUBMITTAL
20 NOV. 2023 - SECOND SUBMITTAL
07 DEC. 2023 - FINAL SUBMITTAL

SEAL

PATRICK RYAN O'CONNELL
PROFESSIONAL CERTIFICATION:
"I certify that these documents were prepared
or approved by me, and that I am a duly
licensed architect under the laws of the State
of Florida, license #A986461,
exp. date 28 February 2023."

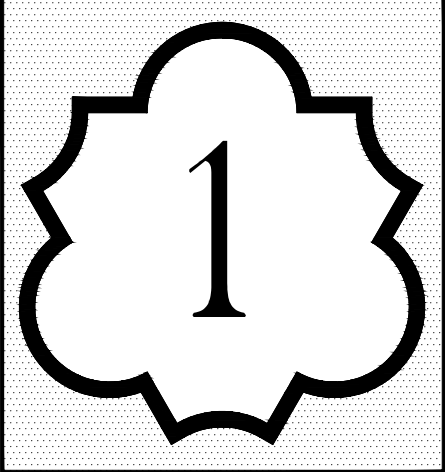

INDEX OF DRAWINGS

| ARCHITECTURE | | ARCHITECTURE, CONTINUED | |
|--------------|--|-------------------------|---|
| 1. | COVER SHEET AND INDEX | 21. | OVERALL ELEVATIONS WEST AND SOUTH |
| 2. | HISTORIC DRAWINGS | 22. | PROPOSED ELEVATIONS ACCESSORY STRUCTURE |
| 3. | SITE LOCATION AERIALS, VICINITY LOCATION MAP, AND TOWN OF PALM BEACH LOCATION MAP | 23. | PROPOSED COLORED ELEVATIONS |
| 4. | LOCATION PLAN AND STREETScape ELEVATION | 24. | PERSPECTIVE RENDERING |
| 5. | PHOTOGRAPHS OF NEIGHBORING PROPERTIES | 25. | PERSPECTIVE RENDERING |
| 6. | PHOTOGRAPHS OF NEIGHBORING PROPERTIES | 26. | PERSPECTIVE RENDERING |
| 7. | PHOTOGRAPHS OF NEIGHBORING PROPERTIES | 27. | AERIAL RENDERING |
| 8. | PHOTOGRAPHS OF NEIGHBORING PROPERTIES | LANDSCAPE | |
| 9. | PHOTOGRAPHS OF NEIGHBORING PROPERTIES | L1.0 | EXISTING VEGETATION INVENTORY & ACTION PLAN |
| 10. | PHOTOGRAPHS OF NEIGHBORING PROPERTIES | L2.0 | EXISTING CONDITIONS |
| 11. | PHOTOGRAPHS OF NEIGHBORING PROPERTIES | L3.0 | CONSTRUCTION SCREENING & STAGING PLAN |
| 12. | EXISTING SITE PLAN | L4.0 | TRUCK LOGISTICS PLAN |
| 13. | PROPOSED SITE PLAN | L5.0 | SITE PLAN |
| 14. | YARD SECTION DIAGRAMS | L6.0 | LANDSCAPE PLAN |
| 15. | NOT USED | L6.1 | RENDERED SITE PLAN |
| 16. | DIAGRAMS AND TOWN OF P.B. ZONING LEGEND | L6.2 | LANDSCAPE SCHEDULE |
| 17. | DEMOLITION REPORT | L7.0 | PLANTING DETAILS & SPECIFICATIONS |
| 18. | PROPOSED ACCESSORY STRUCTURE FIRST FLOOR PLAN AND SECOND FLOOR PLAN | CIVIL | |
| 19. | PROPOSED ROOF PLAN | C-1 | GRADING AND DRAINAGE PLAN |
| 20. | OVERALL ELEVATIONS EAST AND NORTH | SURVEY | |

SCOPE OF WORK

- PROPOSED 1,072 S.F. ACCESSORY STRUCTURE.
- LANDSCAPE
- HARDSCAPE

| ARCHITECT: | SURVEYOR: | LANDSCAPE ARCHITECT: |
|--|--|---|
| PATRICK RYAN O'CONNELL ARCHITECT 400 ROYAL PALM WAY, SUITE 206 PALM BEACH, FL 33480 | WALLACE SURVEYING CORP. 5553 VILLAGE BLVD. WEST PALM BEACH, FL 33407 561-640-4551 | ENVIRONMENT DESIGN GROUP 139 NORTH COUNTY ROAD, SUITE 20-B PALM BEACH, FL 33480 561-832-4600 |

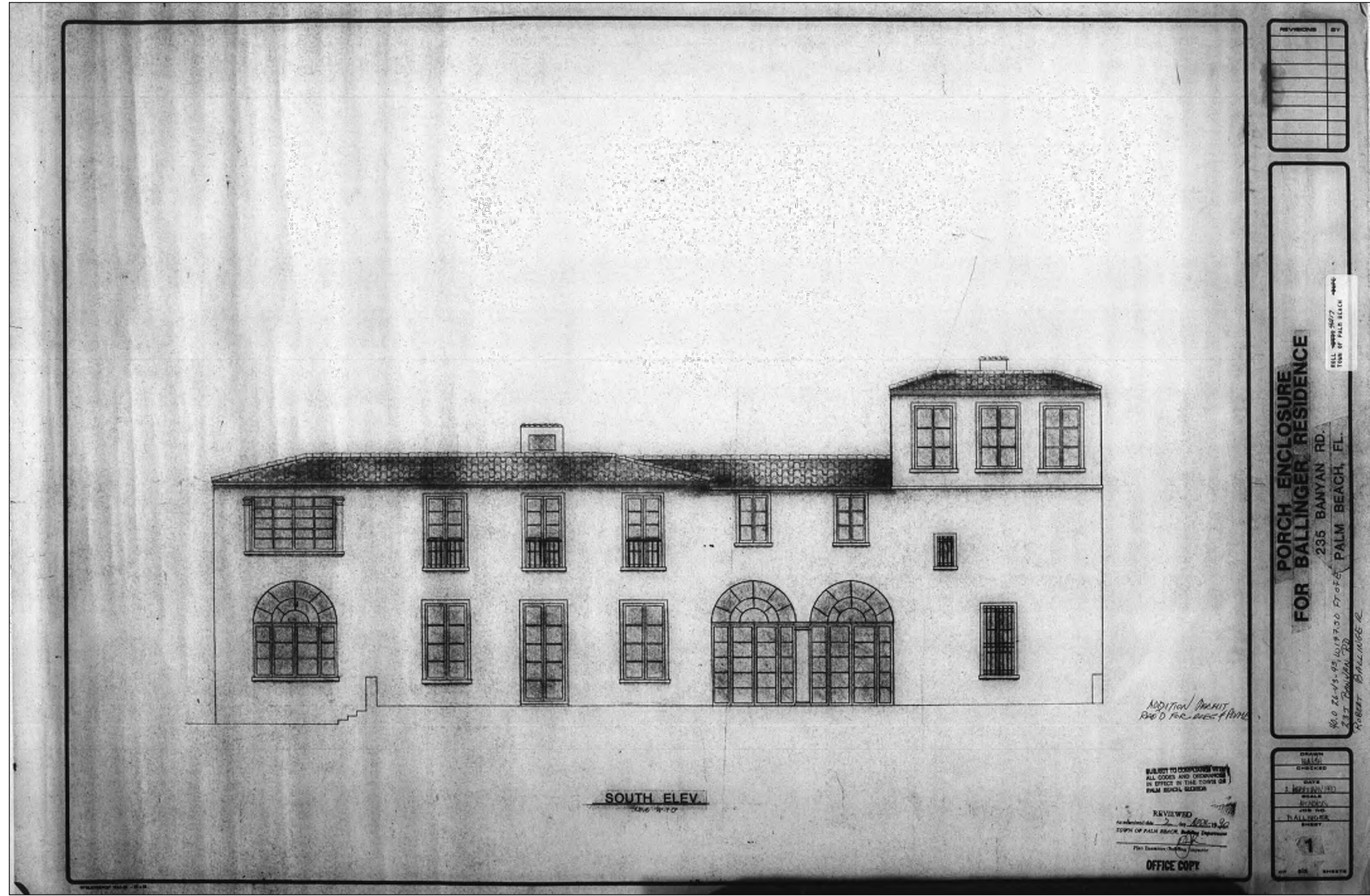

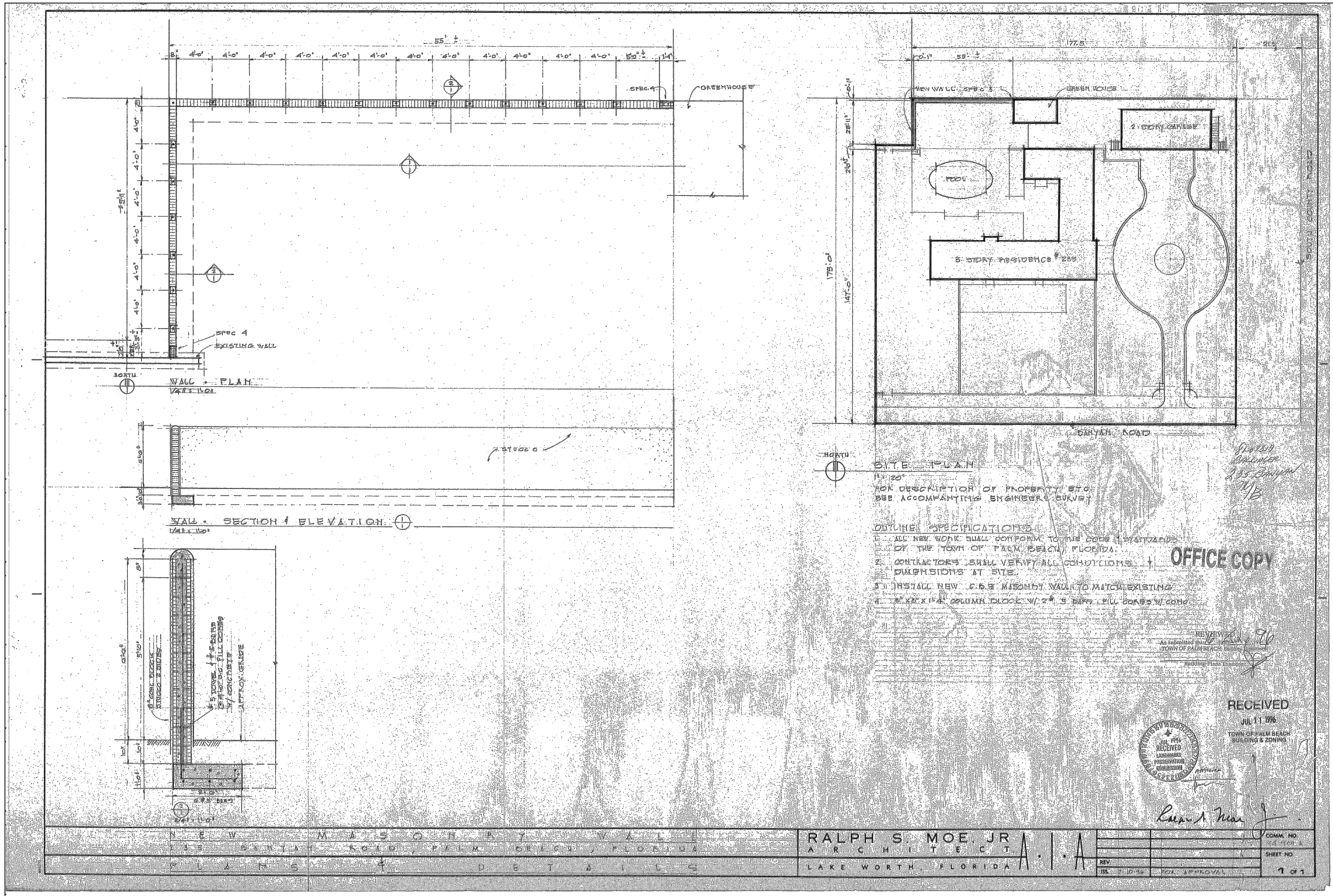
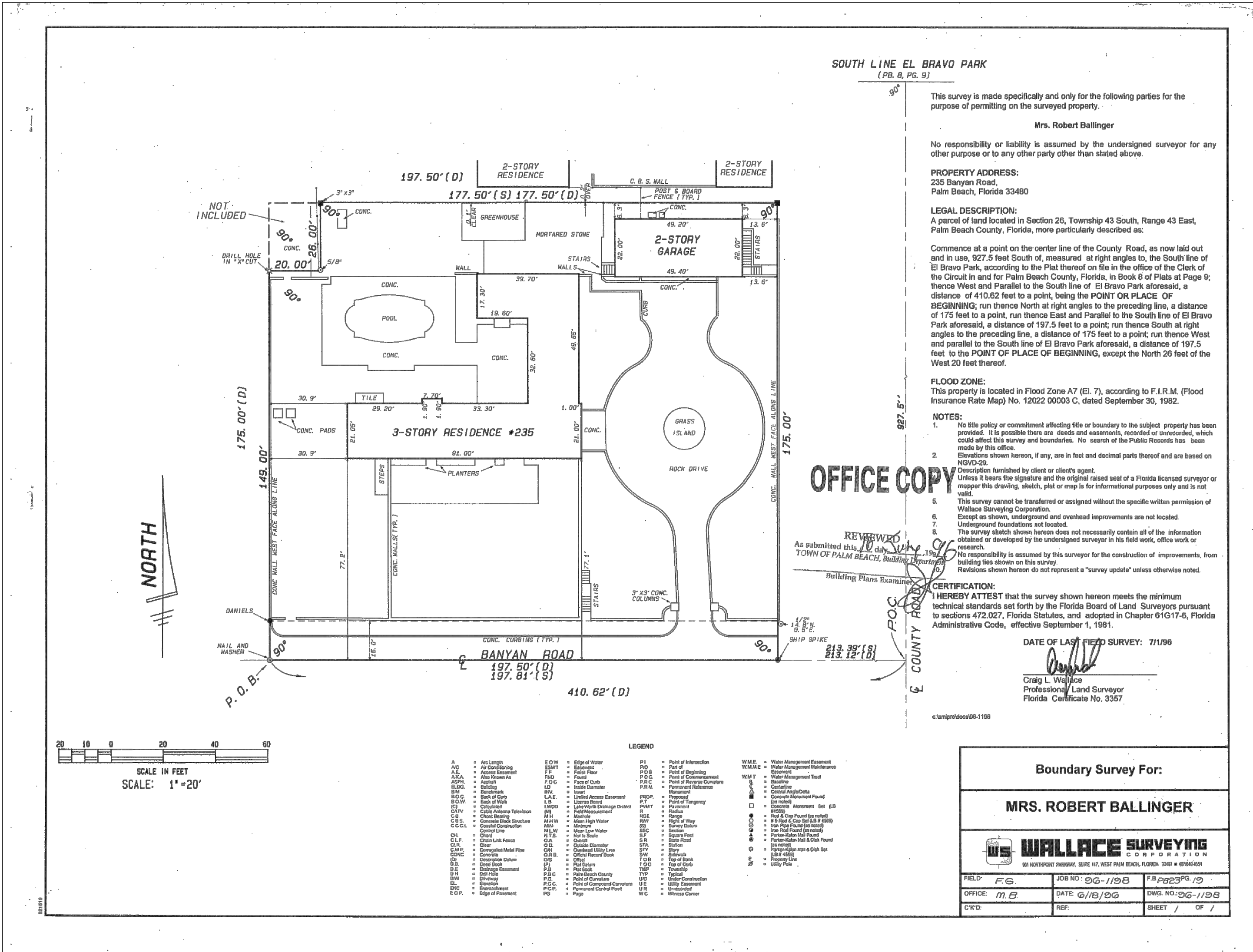
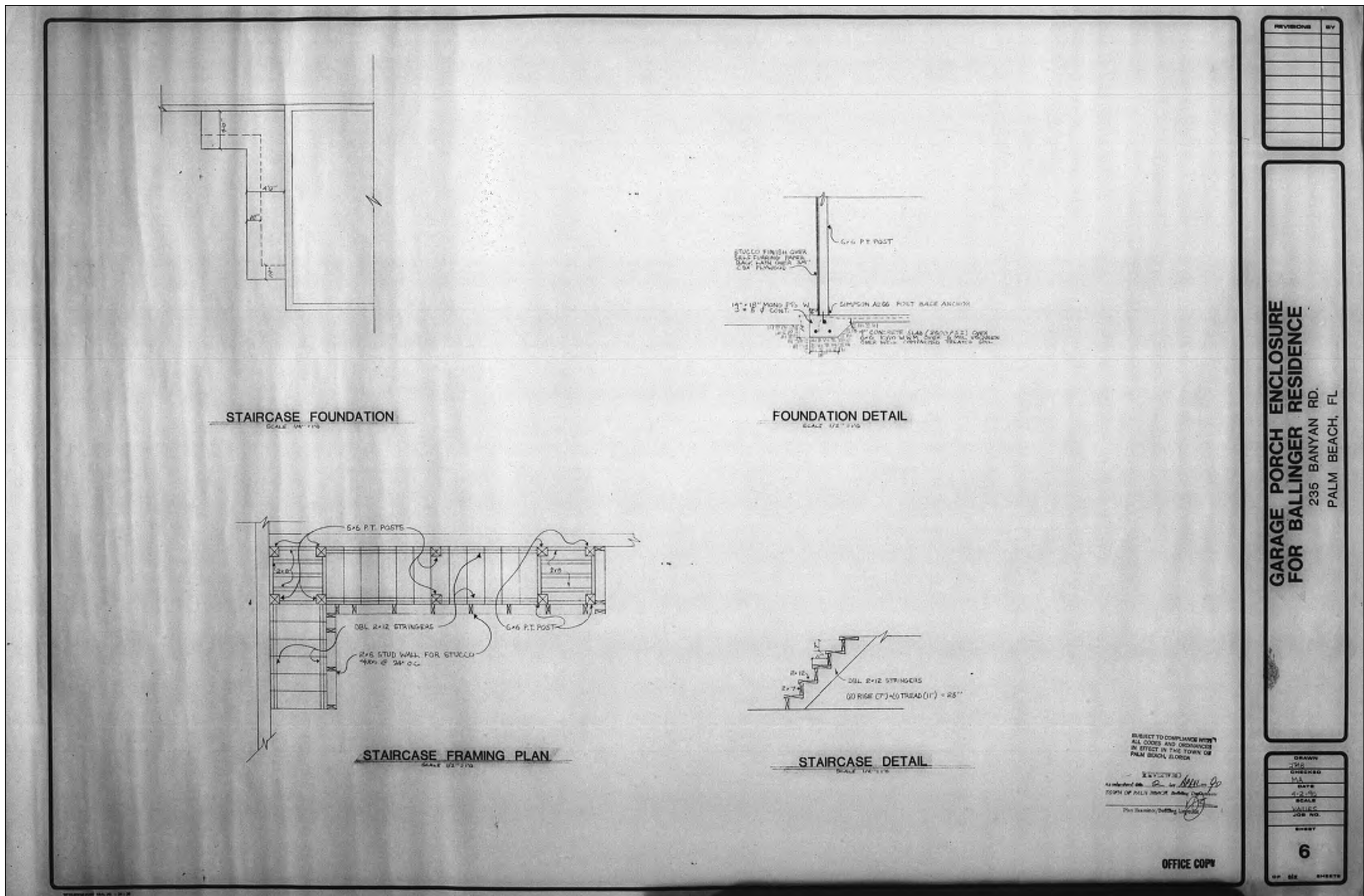
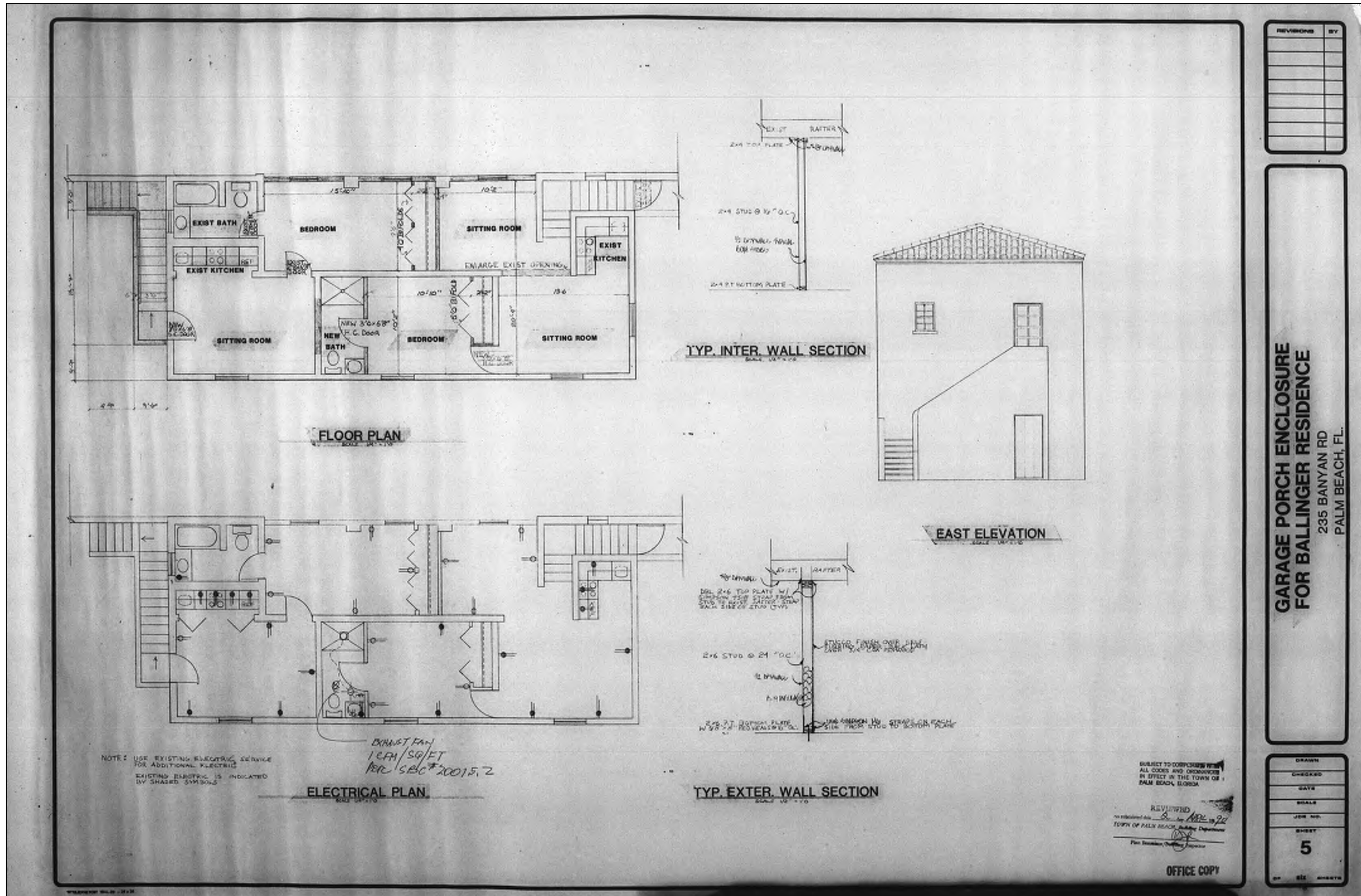

PATRICK RYAN O'CONNELL
ARCHITECT, LLC.
400 ROYAL PALM WAY, SUITE 206
PALM BEACH FL 33480
FL LIC #: AA26003685
WWW.PROARCHITECT.COM
tel (561) 331-2048

PROPOSED ACC. STRUCTURE :
235 BANYAN ROAD
Palm Beach, FL 33480

Project #: 23-009
Drawn by: PRO,AR
Date(s):
28 AUG. 2023 - PRE APP MEETING
05 OCT. 2023 - FIRST SUBMITTAL
20 NOV. 2023 - SECOND SUBMITTAL
07 DEC. 2023 - FINAL SUBMITTAL

SEAL
PATRICK RYAN O'CONNELL
PROFESSIONAL CERTIFICATION
I certify that these documents were prepared or approved by me, and that I am a duly licensed architect under the laws of the State of Florida, license #AR98461, exp. date 28 February 2023.

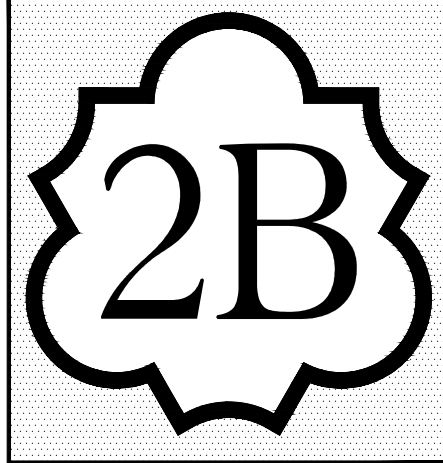

HISTORICAL DOCUMENTS
N.T.S.

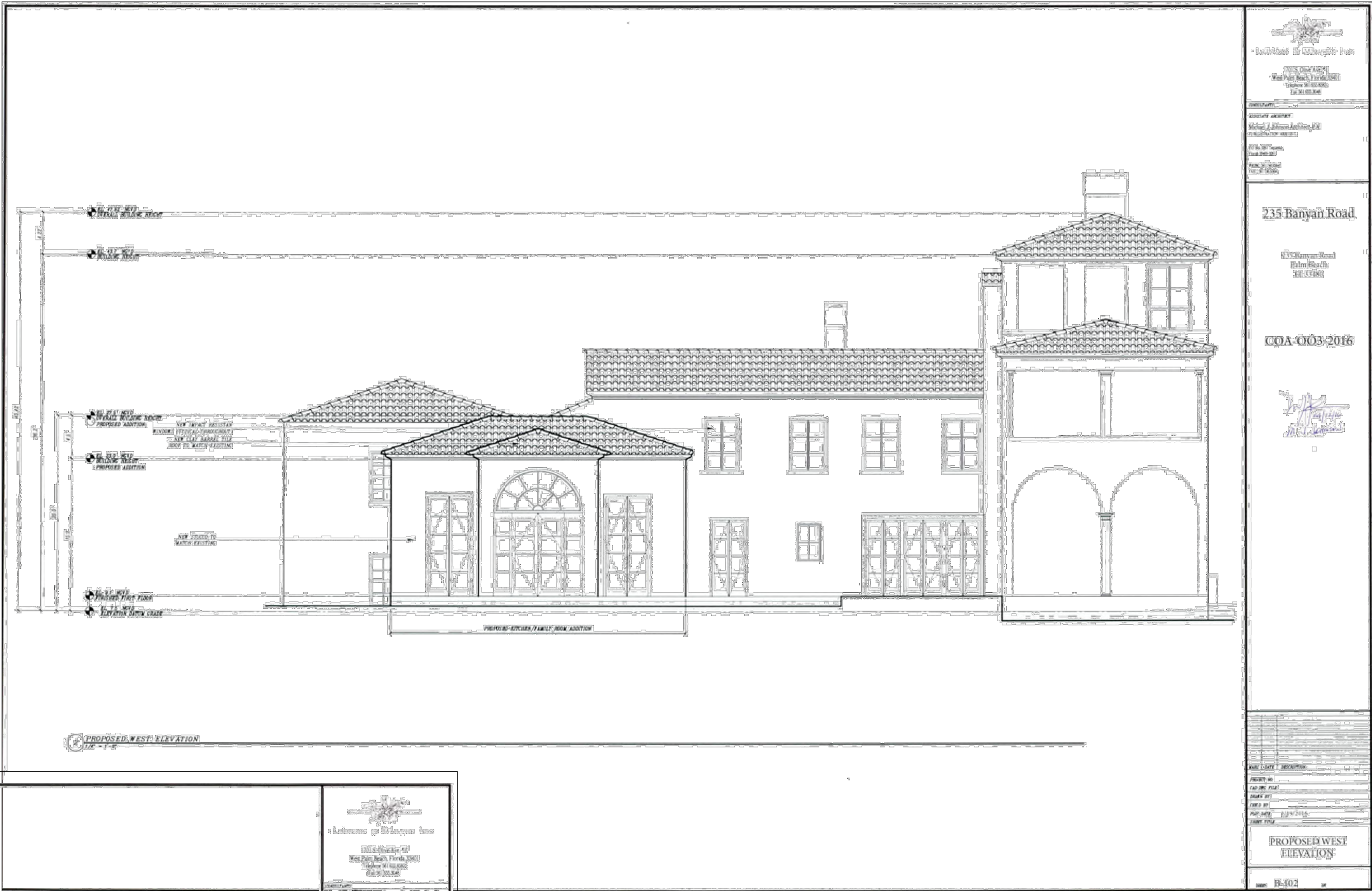
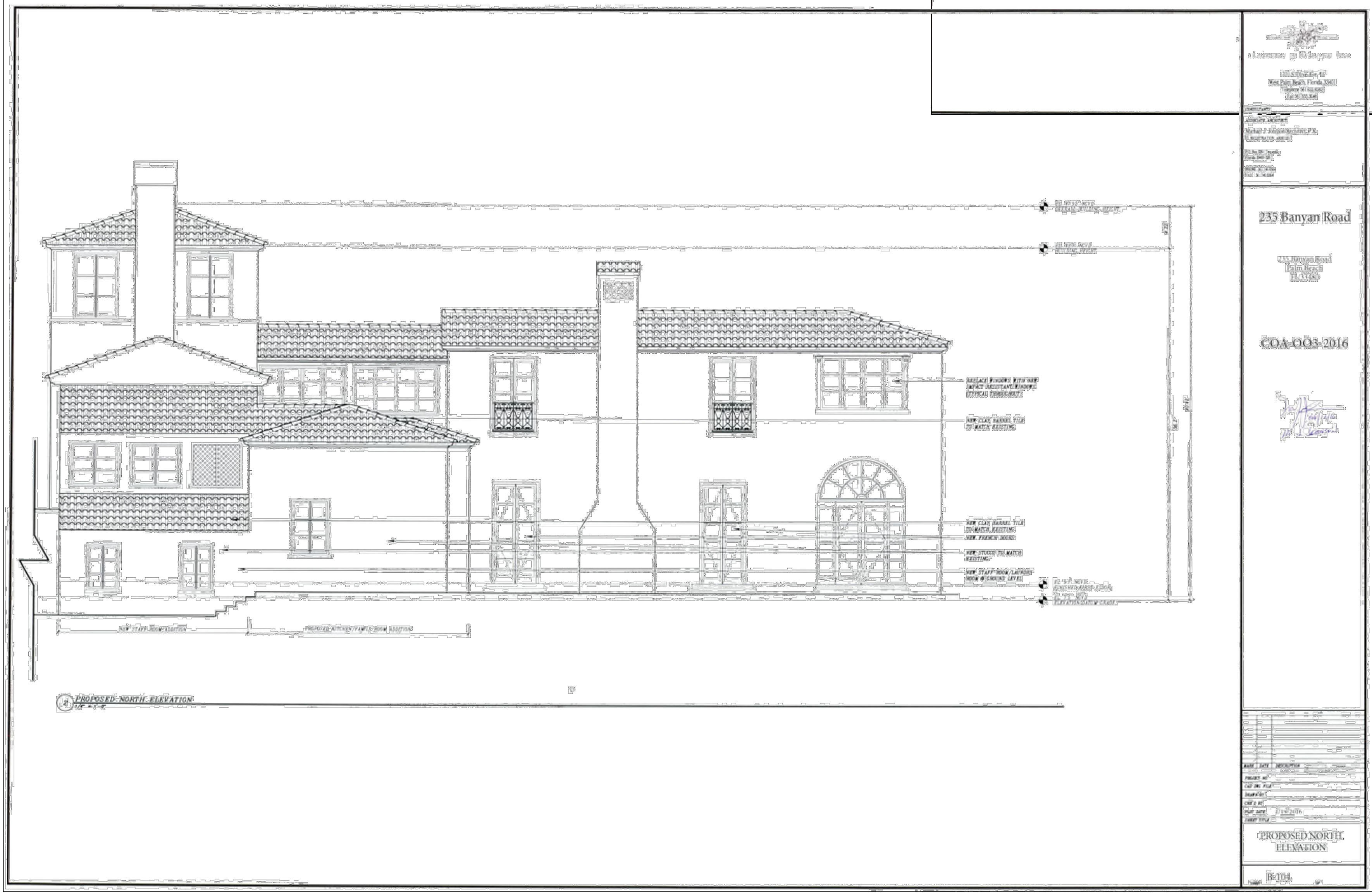

HISTORICAL DOCUMENTS
N.T.S.



PATRICK RYAN O'CONNELL
ARCHITECT, LLC.
400 ROYAL PALM WAY, SUITE 206
PALM BEACH FL 33480
FL LIC #: AA26003685
tel (561)-331-2048 WWW.PROARCHITECT.COM

PROPOSED ACC. STRUCTURE :
235 BANYAN ROAD
Palm Beach, FL 33480

Project #: 23-009
Drawn by: PRO,AR

| |
|---------------------------------|
| Date(s): |
| 28 AUG. 2023 - PRE APP MEETING |
| 05 OCT. 2023 - FIRST SUBMITTAL |
| 20 NOV. 2023 - SECOND SUBMITTAL |
| 07 DEC. 2023 - FINAL SUBMITTAL |
| |
| |
| |
| |
| |
| |
| |
| |
| |

SEAL

PATRICK RYAN O'CONNELL
PROFESSIONAL CERTIFICATION:
"I certify that these documents were prepared or approved by me, and that I am a duly licensed architect under the laws of the State of Florida, license #A998461, exp. date 28 February 2023."

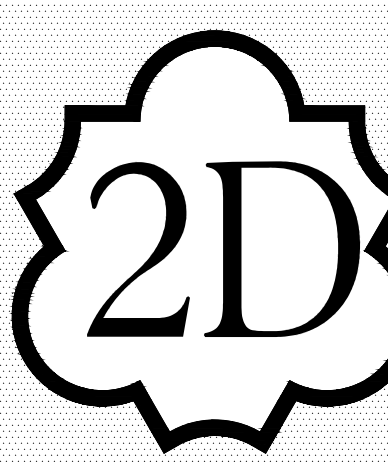

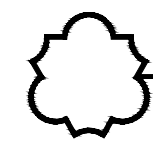

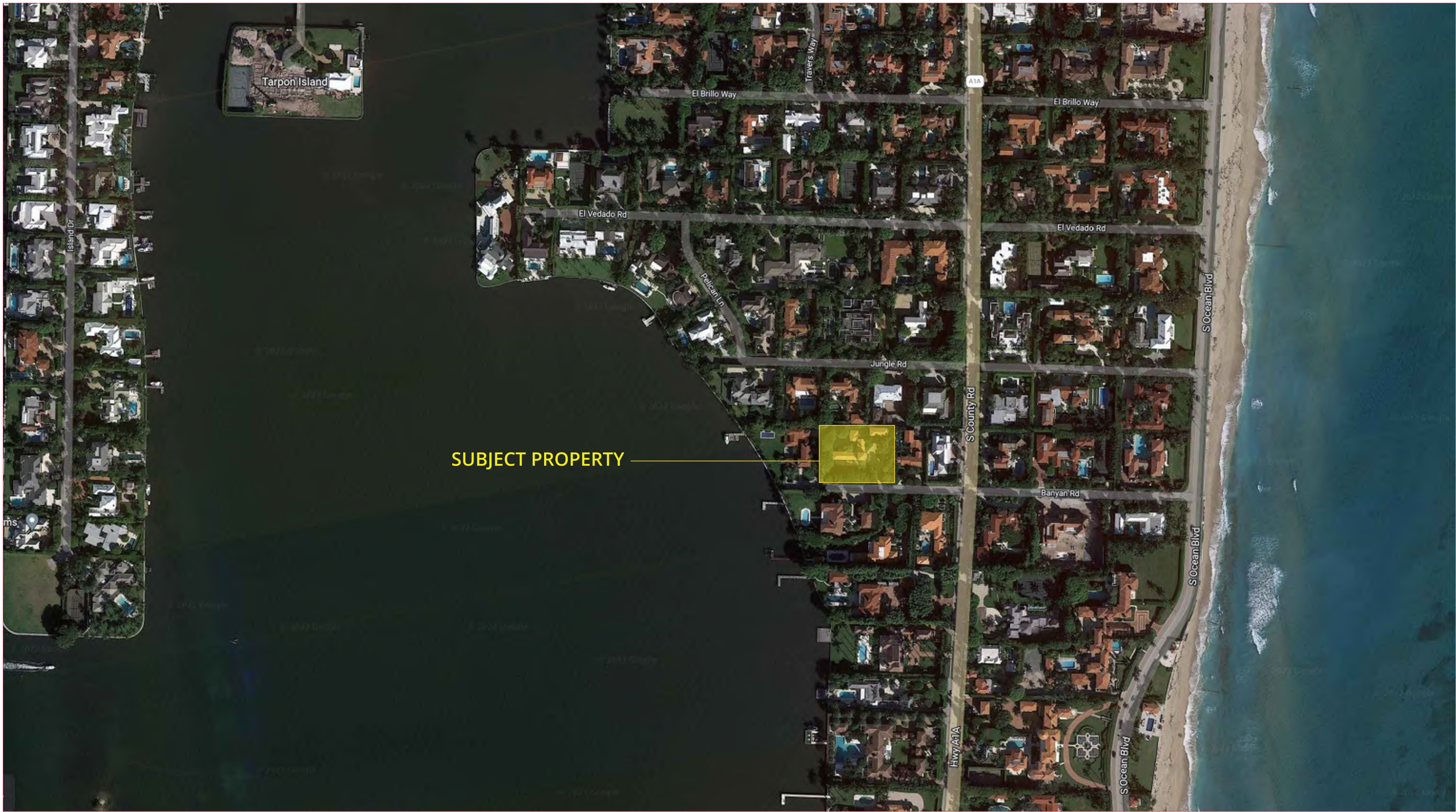

SUBJECT PROPERTY



VICINITY LOCATION MAP
N.T.S.



2 AERIAL VIEW LOOKING NORTHEAST
N.T.S.



3 AERIAL VIEW LOOKING SOUTHWEST
N.T.S.

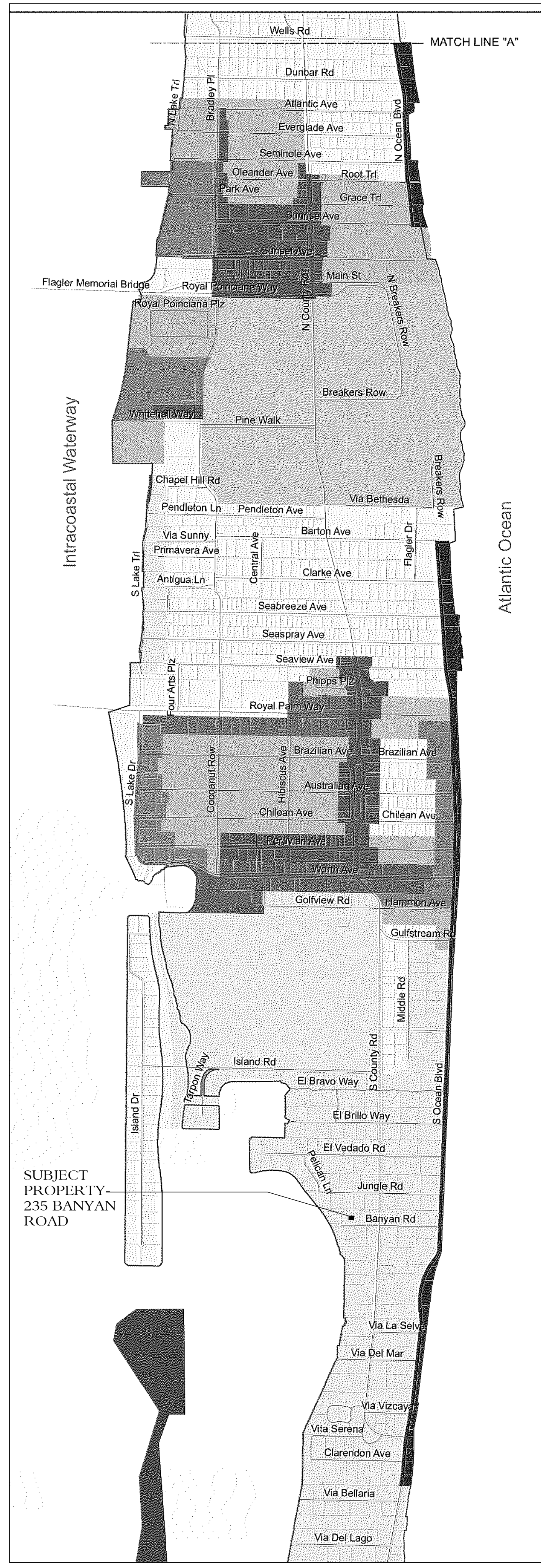

SUBJECT
PROPERTY
235 BANYAN
ROAD

4 TOWN OF PALM BEACH MAP
N.T.S.



PATRICK RYAN O'CONNELL
ARCHITECT, LLC.
400 ROYAL PALM WAY, SUITE 206
PALM BEACH FL 33480
FL LIC #: AA26003685
tel (561)-331-2048 WWW.PROARCHITECT.COM

PROPOSED ACC. STRUCTURE :
235 BANYAN ROAD
Palm Beach, FL 33480

Project #: 23-009
Drawn by: PRO,AR
Date(s):
28 AUG. 2023 - PRE APP MEETING
05 OCT. 2023 - FIRST SUBMITTAL
20 NOV. 2023 - SECOND SUBMITTAL
07 DEC. 2023 - FINAL SUBMITTAL

SEAL
PATRICK RYAN O'CONNELL
PROFESSIONAL CERTIFICATION:
"I certify that these documents were prepared
or approved by me, and that I am a duly
licensed architect under the laws of the State
of Florida, license #AR98461,
exp. date 28 February 2023."

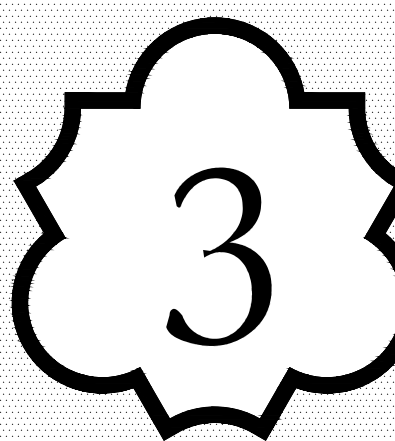

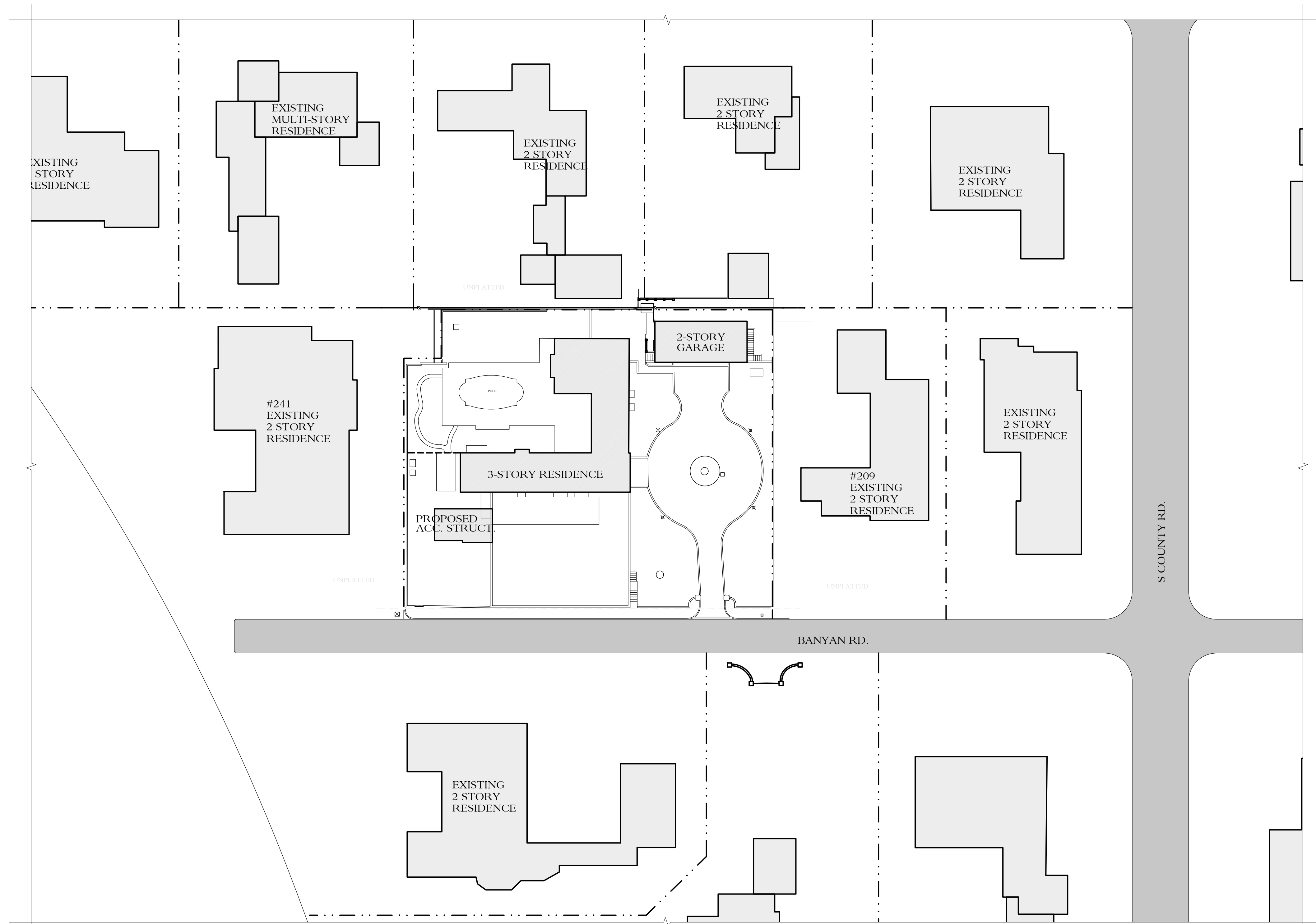

1

PROPOSED LOCATION PLAN
1/32" = 1'-0"

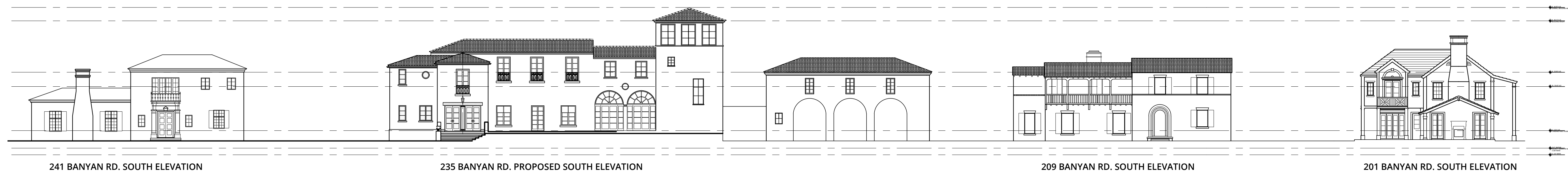
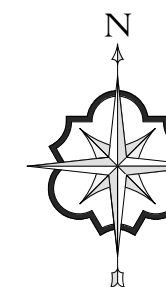

2

STREETSCAPE ELEVATION
N.T.S.



PATRICK RYAN
O'CONNELL
ARCHITECT

PATRICK RYAN O'CONNELL
ARCHITECT, LLC.

400 ROYAL PALM WAY, SUITE 206
PALM BEACH FL 33480
FL LIC #: AA26003685
tel (561) 331-2048 WWW.PROARCHITECT.COM

PROPOSED ACC. STRUCTURE :
235 BANYAN ROAD

Palm Beach, FL 33480

Project #: 23-009
Drawn by: PRO,AR

Date(s):
28 AUG. 2023 - PRE APP MEETING
05 OCT. 2023 - FIRST SUBMITTAL
20 NOV. 2023 - SECOND SUBMITTAL
07 DEC. 2023 - FINAL SUBMITTAL

SEAL

PATRICK RYAN O'CONNELL
PROFESSIONAL CERTIFICATION:
"I certify that these documents were prepared
or approved by me, and that I am a duly
licensed architect under the laws of the State
of Florida, license #A998461,
exp. date 28 February 2023."

4



A - 240 BANYAN RD (SOUTH NEIGHBOR)



B - 240 BANYAN RD (SOUTH NEIGHBOR)



C - 241 BANYAN RD (WEST NEIGHBOR)



D - 241 BANYAN RD (WEST NEIGHBOR)

EXISTING NEIGHBORHOOD CONTEXT PHOTOS

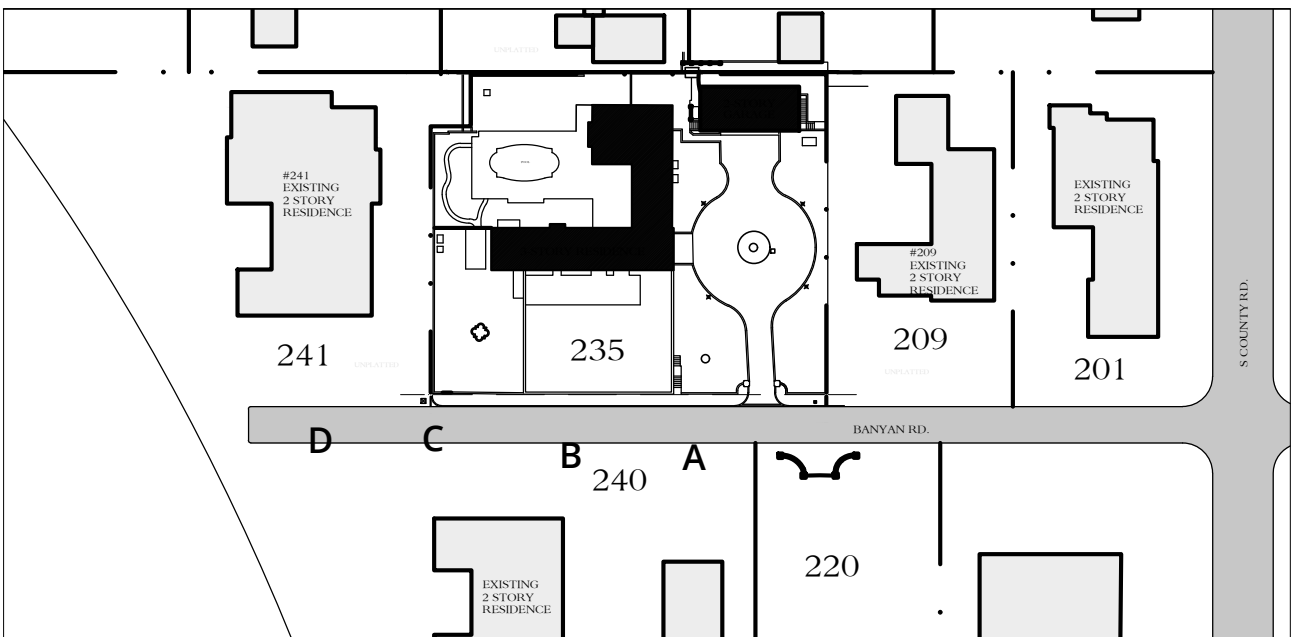

KEY PLAN



PATRICK RYAN
O'CONNELL
ARCHITECT

PATRICK RYAN O'CONNELL
ARCHITECT, LLC.

400 ROYAL PALM WAY, SUITE 206
PALM BEACH, FL 33480
FL LIC # : A26003685
tel (561) 331-2048 WWW.PROARCHITECT.COM

PROPOSED ACC. STRUCTURE :

235 BANYAN ROAD

Palm Beach, FL 33480

| |
|---------------------------------|
| Project #: 23-009 |
| Drawn by: PRO,AR |
| Date(s): |
| 28 AUG. 2023 - PRE APP MEETING |
| 05 OCT. 2023 - FIRST SUBMITTAL |
| 20 NOV. 2023 - SECOND SUBMITTAL |
| 07 DEC. 2023 - FINAL SUBMITTAL |
| |
| |
| |
| |
| |
| |

SEAL

PATRICK RYAN O'CONNELL

PROFESSIONAL CERTIFICATION:
"I certify that these documents were prepared
or approved by me, and that I am a duly
licensed architect under the laws of the State
of Florida, license #A26003685,
exp. date 28 February 2023."



COPYRIGHT © 2021



A - 220 BANYAN RD LOOKING SOUTHEAST



B - 209 BANYAN RD (EAST NEIGHBOR)



C - 235 BANYAN RD ACROSS THE STREET



D - 235 BANYAN RD (ACCESS STAIRS)



E - 235 BANYAN RD ACROSS THE STREET

EXISTING NEIGHBORHOOD CONTEXT PHOTOS

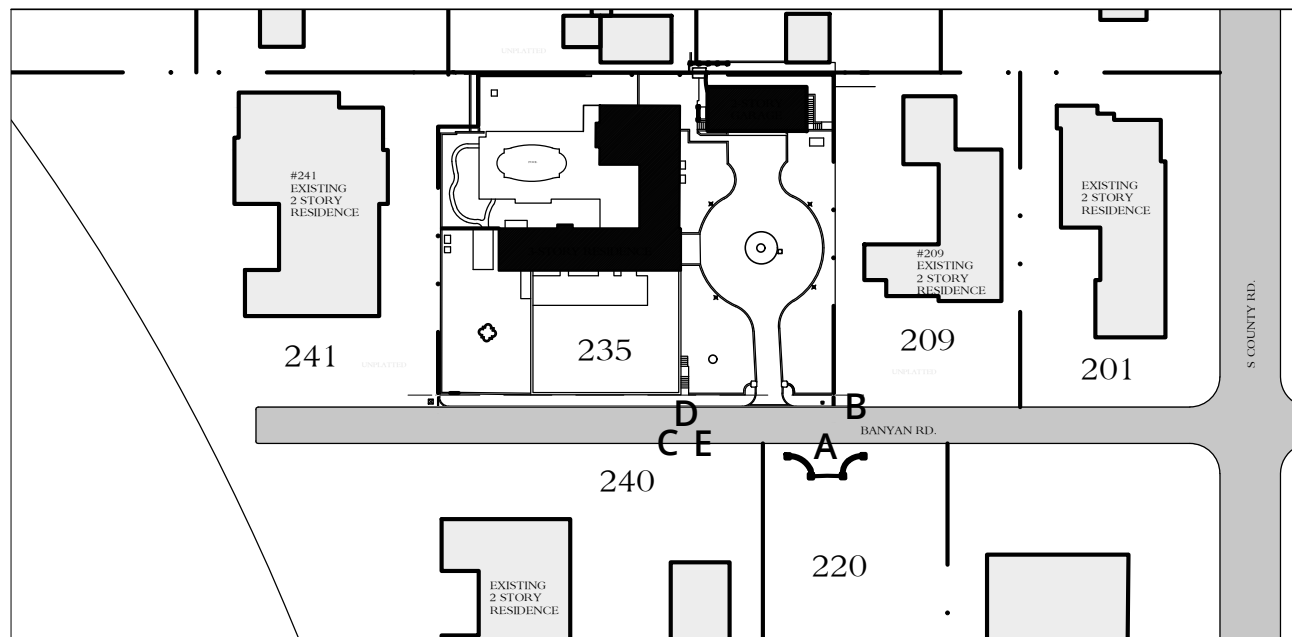

KEY PLAN



PATRICK RYAN O'CONNELL
ARCHITECT, LLC.
400 ROYAL PALM WAY, SUITE 206
PALM BEACH FL 33480
FL LIC #: A26003685
tel (561) 331-2048 WWW.PROARCHITECT.COM

PROPOSED ACC. STRUCTURE :
235 BANYAN ROAD
Palm Beach, FL 33480

| |
|---------------------------------|
| Project #: 23-009 |
| Drawn by: PRO,AR |
| Date(s): |
| 28 AUG. 2023 - PRE APP MEETING |
| 05 OCT. 2023 - FIRST SUBMITTAL |
| 20 NOV. 2023 - SECOND SUBMITTAL |
| 07 DEC. 2023 - FINAL SUBMITTAL |
| |
| |
| |
| |
| |
| |

SEAL

PATRICK RYAN O'CONNELL
PROFESSIONAL CERTIFICATION:
"I certify that these documents were prepared
or approved by me, and that I am a duly
licensed architect under the laws of the State
of Florida, license #A26003685,
exp. date 28 February 2023."

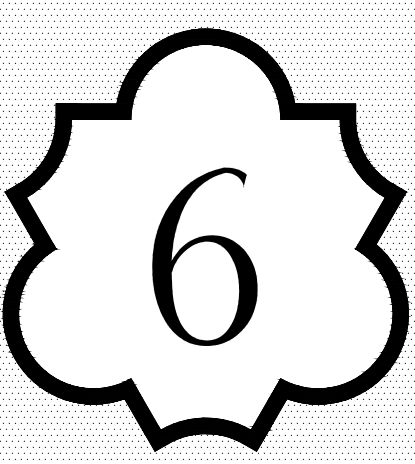



A - 235 BANYAN RD ENTRY



B - GARAGE (SOUTH ELEVATION)



C - EXISTING EAST ELEVATION/GARAGE



D - EXISTING EAST ELEVATION



E - TOWER (EAST ELEVATION)



KEY PLAN



A - EXISTING SOUTH ELEVATION



B - EXISTING SOUTH ELEVATION



C - EXISTING SOUTH ELEVATION



D - EXISTING SOUTH ELEVATION

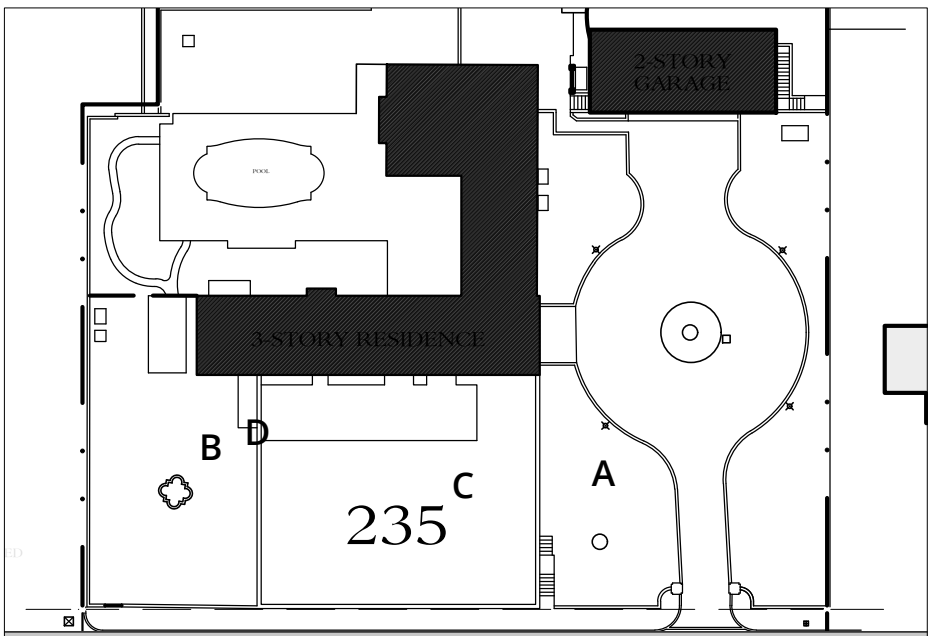

KEY PLAN



**PATRICK RYAN
O'CONNELL**
ARCHITECT

**PATRICK RYAN O'CONNELL
ARCHITECT, LLC.**

400 ROYAL PALM WAY, SUITE 206
PALM BEACH FL 33480
FL LIC # A26003685
tel (561) 331-2048 WWW.PROARCHITECT.COM

PROPOSED ACC. STRUCTURE :

235 BANYAN ROAD

Palm Beach, FL 33480

| |
|---------------------------------|
| Project #: 23-009 |
| Drawn by: PRO,AR |
| Date(s): |
| 28 AUG. 2023 - PRE APP MEETING |
| 05 OCT. 2023 - FIRST SUBMITTAL |
| 20 NOV. 2023 - SECOND SUBMITTAL |
| 07 DEC. 2023 - FINAL SUBMITTAL |
| |
| |
| |
| |
| |
| |

SEAL

PATRICK RYAN O'CONNELL
PROFESSIONAL CERTIFICATION:
"I certify that these documents were prepared
or approved by me, and that I am a duly
licensed architect under the laws of the State
of Florida, license #A26003685,
exp. date 28 February 2023."

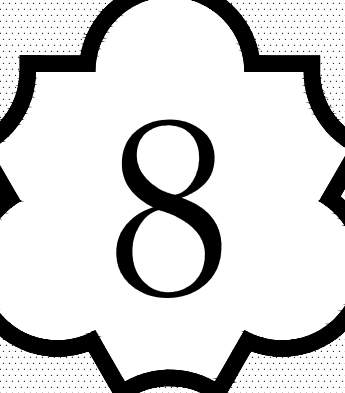

COPYRIGHT © 2021



A - EXISTING WEST ELEVATION



B - EXISTING WEST ELEVATION



C - EXISTING WEST ELEVATION

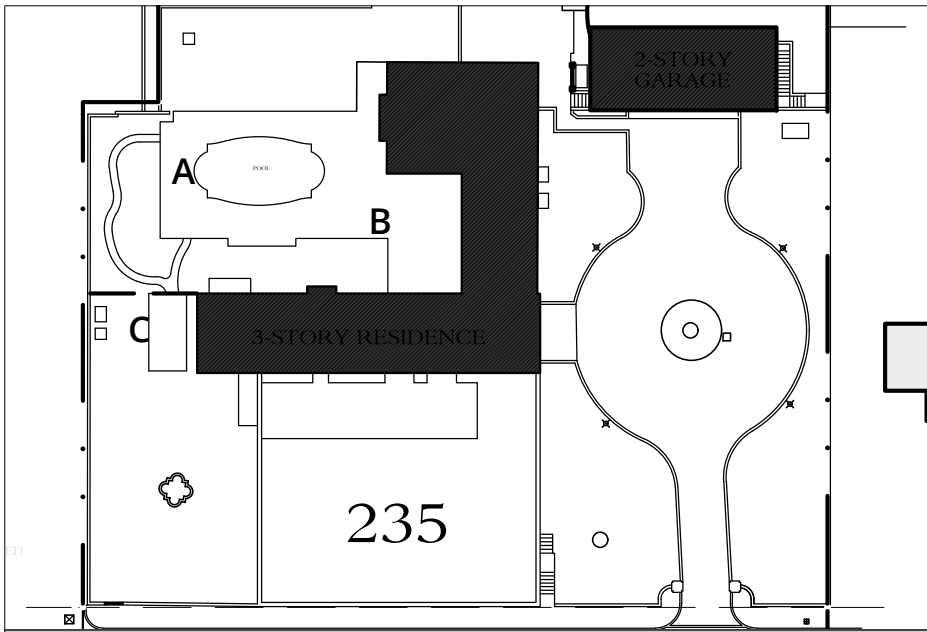

KEY PLAN

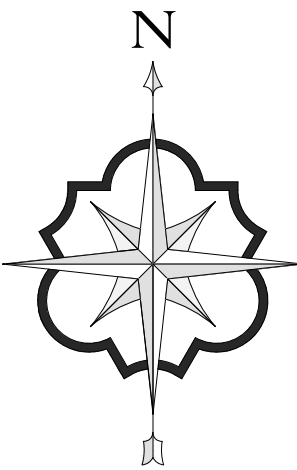

PATRICK RYAN O'CONNELL
ARCHITECT, LLC.
400 ROYAL PALM WAY, SUITE 206
PALM BEACH FL 33480
FL LIC #: A26003685
tel (561) 331-2048 WWW.PROARCHITECT.COM

PROPOSED ACC. STRUCTURE :
235 BANYAN ROAD
Palm Beach, FL 33480

| |
|---------------------------------|
| Project #: 23-009 |
| Drawn by: PRO,AR |
| Date(s): |
| 28 AUG. 2023 - PRE APP MEETING |
| 05 OCT. 2023 - FIRST SUBMITTAL |
| 20 NOV. 2023 - SECOND SUBMITTAL |
| 07 DEC. 2023 - FINAL SUBMITTAL |
| |
| |
| |
| |
| |
| |
| |
| |

SEAL

PATRICK RYAN O'CONNELL
PROFESSIONAL CERTIFICATION:
"I certify that these documents were prepared
or approved by me, and that I am a duly
licensed architect under the laws of the State
of Florida, license #A26003685,
exp. date 28 February 2023."

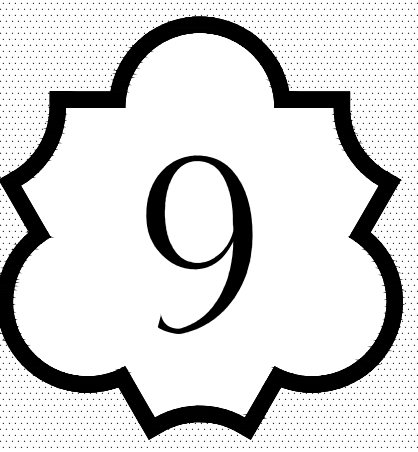



A - EXISTING NORTH ELEVATION



B - EXISTING NORTH ELEVATION



C - EXISTING NORTH ELEVATION



D - EXISTING NORTH ELEVATION



E - EXISTING NORTH ELEVATION

EXISTING EXTERIOR PHOTOS

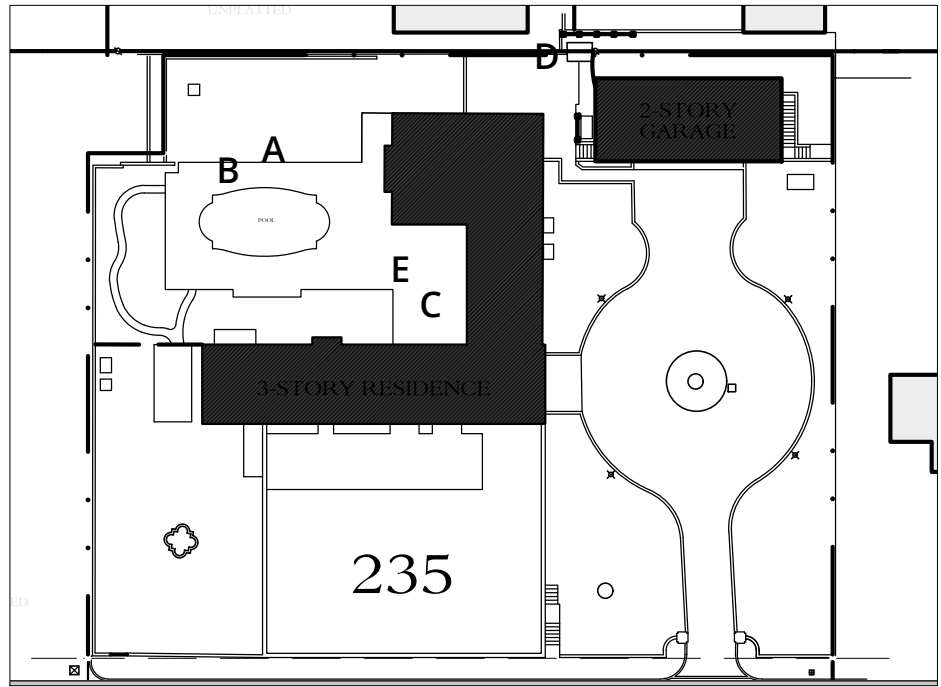

KEY PLAN

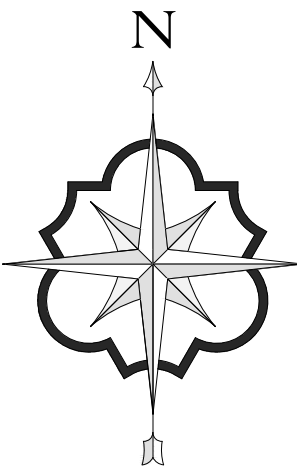



PATRICK RYAN
O'CONNELL
ARCHITECT

PATRICK RYAN O'CONNELL
ARCHITECT, LLC.

400 ROYAL PALM WAY, SUITE 206
PALM BEACH, FL 33480
FL LIC # A26003685
tel (561) 331-2048 WWW.PROARCHITECT.COM

PROPOSED ACC. STRUCTURE :

235 BANYAN ROAD

Palm Beach, FL 33480

| |
|---------------------------------|
| Project #: 23-009 |
| Drawn by: PRO,AR |
| Date(s): |
| 28 AUG. 2023 - PRE APP MEETING |
| 05 OCT. 2023 - FIRST SUBMITTAL |
| 20 NOV. 2023 - SECOND SUBMITTAL |
| 07 DEC. 2023 - FINAL SUBMITTAL |
| |
| |
| |
| |
| |
| |
| |
| |

SEAL

PATRICK RYAN O'CONNELL
PROFESSIONAL CERTIFICATION:
"I certify that these documents were prepared
or approved by me, and that I am a duly
licensed architect under the laws of the State
of Florida, license #A26003685,
exp. date 28 February 2023."

10

COPYRIGHT © 2021



A - EXISTING NORTH ELEVATION - GARAGE



B/C - EXISTING EAST ELEVATION (GARAGE)



D - A.C. EQUIPMENT
(WEST SIDE OF THE HOUSE)

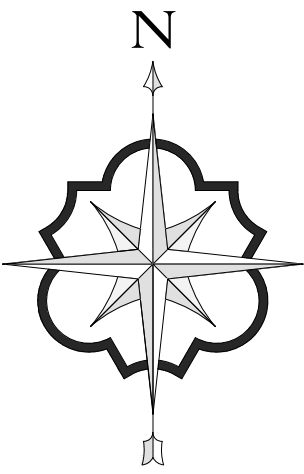
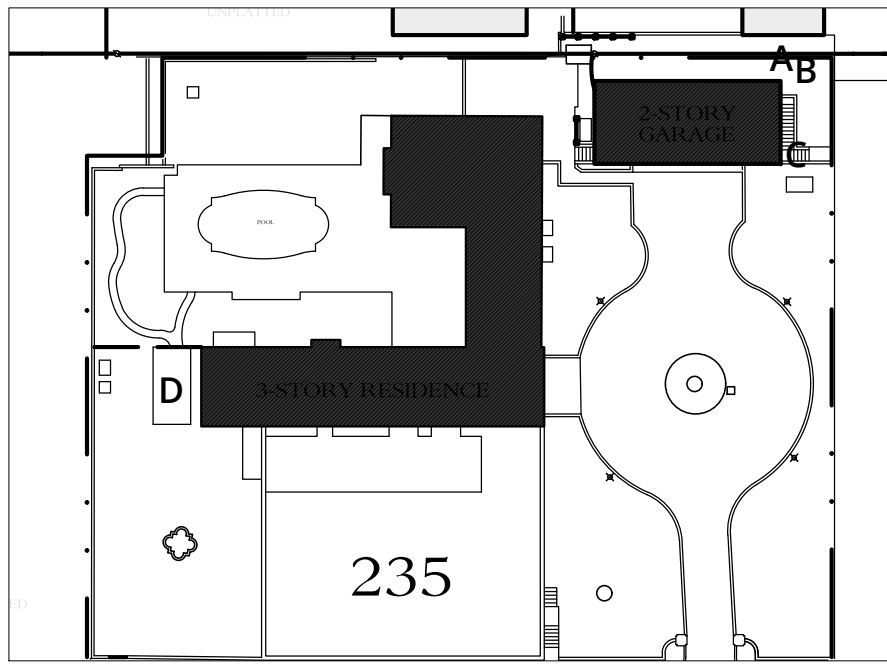

KEY PLAN

EXISTING EXTERIOR PHOTOS



PATRICK RYAN
O'CONNELL
ARCHITECT

PATRICK RYAN O'CONNELL
ARCHITECT, LLC.

400 ROYAL PALM WAY, SUITE 206
PALM BEACH FL 33480
FL LIC # A26003685
tel (561) 331-2048 WWW.PROARCHITECT.COM

PROPOSED ACC. STRUCTURE :

235 BANYAN ROAD
Palm Beach, FL 33480

| |
|---------------------------------|
| Project #: 23-009 |
| Drawn by: PRO,AR |
| Date(s): |
| 28 AUG. 2023 - PRE APP MEETING |
| 05 OCT. 2023 - FIRST SUBMITTAL |
| 20 NOV. 2023 - SECOND SUBMITTAL |
| 07 DEC. 2023 - FINAL SUBMITTAL |
| |
| |
| |
| |
| |
| |

SEAL

PATRICK RYAN O'CONNELL
PROFESSIONAL CERTIFICATION:
"I certify that these documents were prepared
or approved by me, and that I am a duly
licensed architect under the laws of the State
of Florida, license #A26003685,
exp. date 28 February 2023."

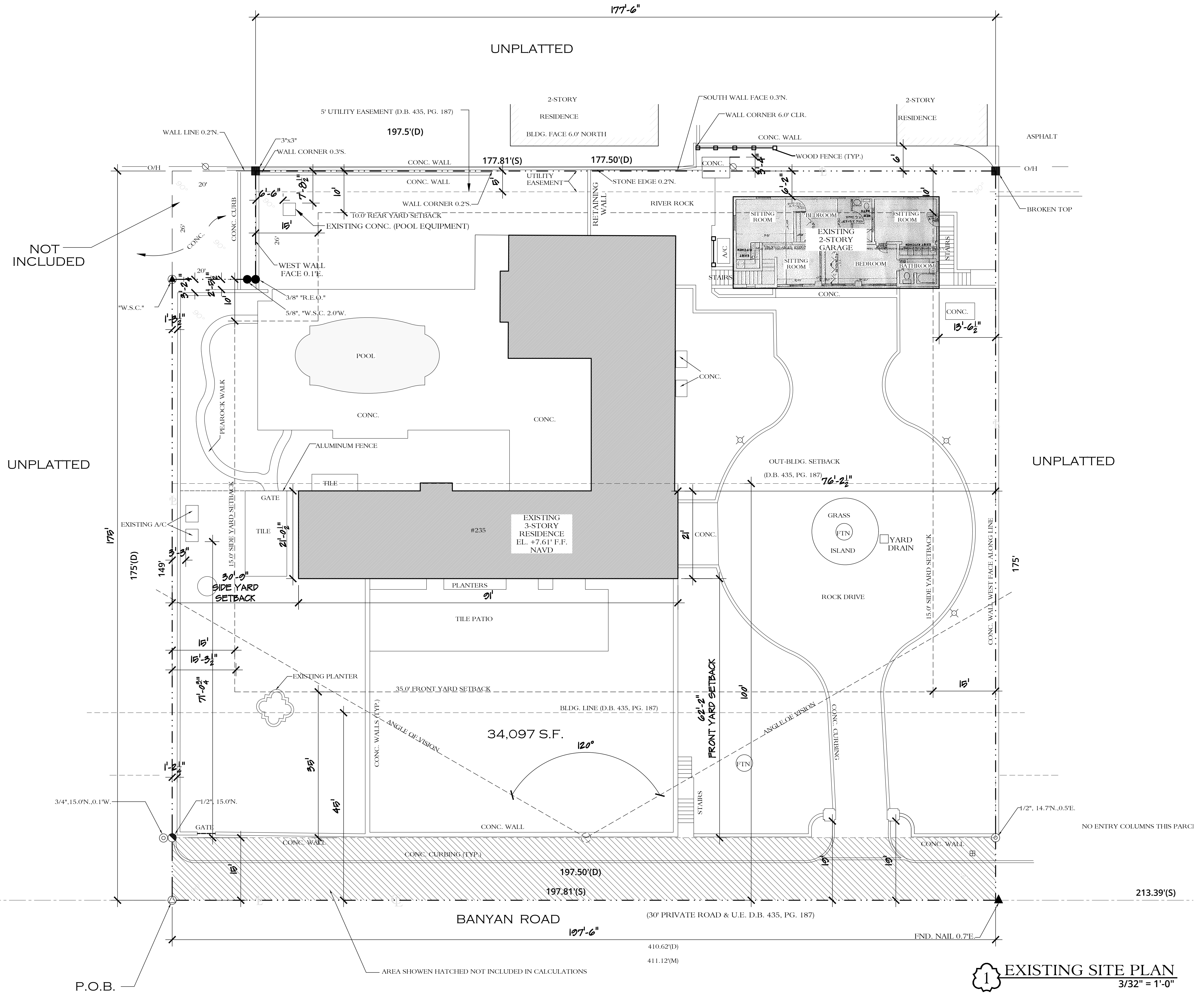

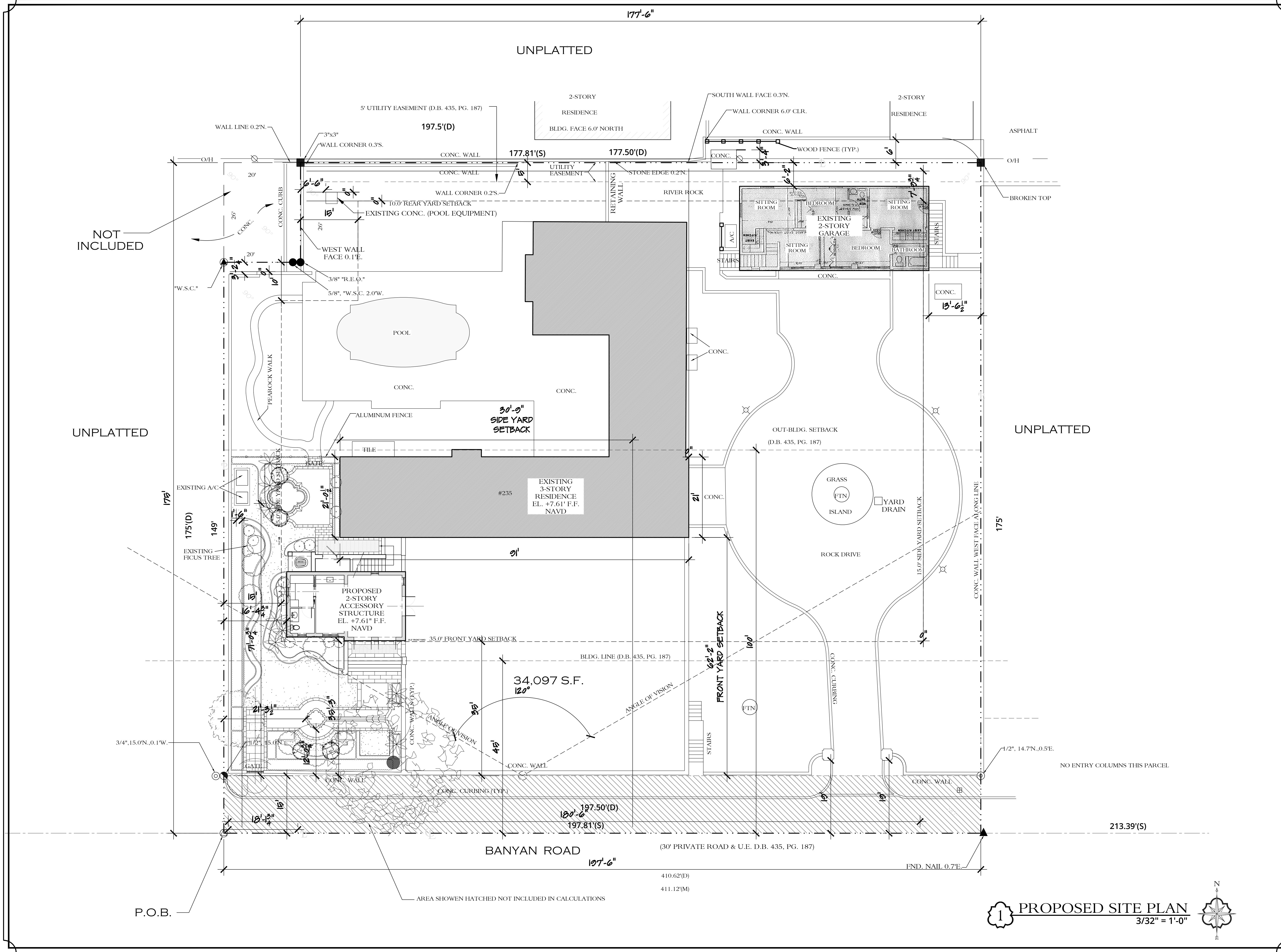



**PATRICK RYAN
O'CONNELL**
ARCHITECT

**PATRICK RYAN O'CONNELL
ARCHITECT, LLC.**

400 ROYAL PALM WAY, SUITE 206
PALM BEACH FL 33480
FL LIC #: AA26003685
tel (561)-331-2048 WWW.PROARCHITECT.COM

PROPOSED ACC. STRUCTURE :

235 BANYAN ROAD

Palm Beach, FL 33480

| |
|---------------------------------|
| Project #: 23-009 |
| Drawn by: PRO,AR |
| Date(s): |
| 28 AUG. 2023 - PRE APP MEETING |
| 05 OCT. 2023 - FIRST SUBMITTAL |
| 20 NOV. 2023 - SECOND SUBMITTAL |
| 07 DEC. 2023 - FINAL SUBMITTAL |
| |
| |
| |
| |
| |
| |

SEAL

PATRICK RYAN O'CONNELL
PROFESSIONAL CERTIFICATION:
"I certify that these documents were prepared
or approved by me, and that I am a duly
licensed architect under the laws of the State
of Florida, license #A998461,
exp. date 28 February 2023."

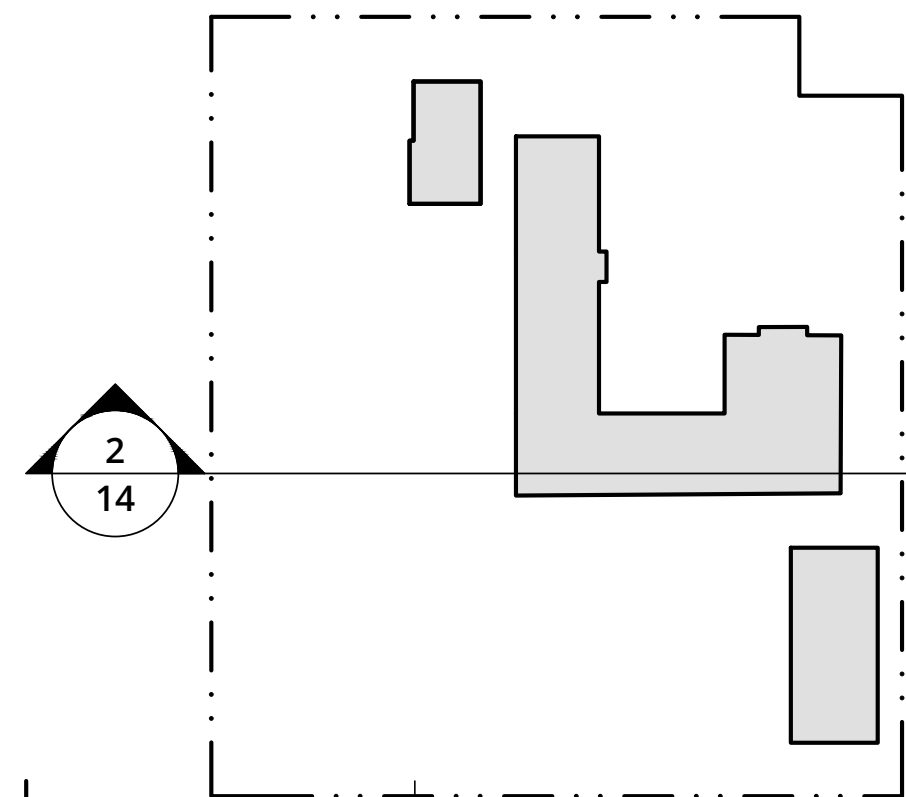

KEY PLAN
N.T.S.

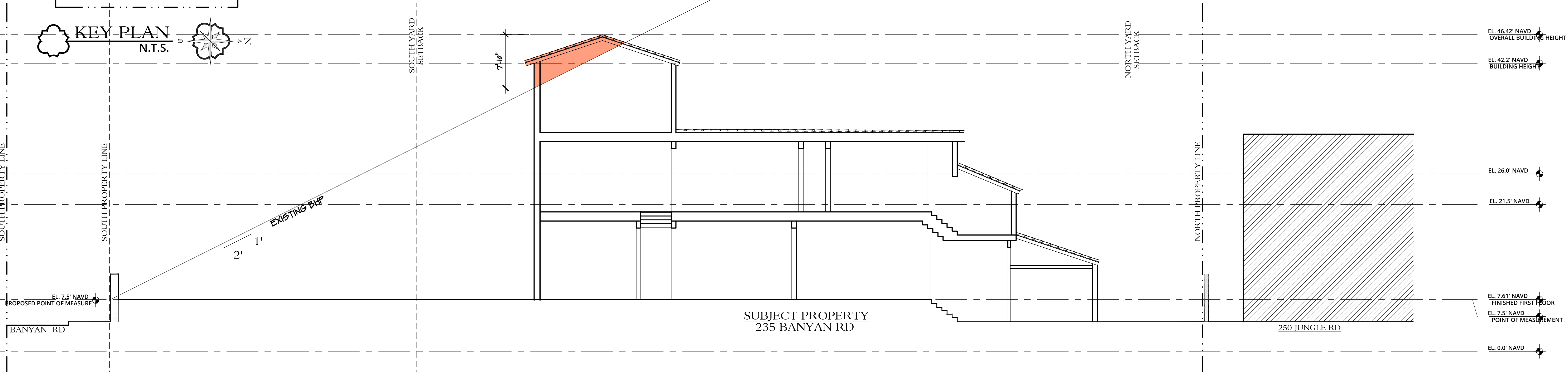

1 EXISTING YARD SECTION
N.T.S.

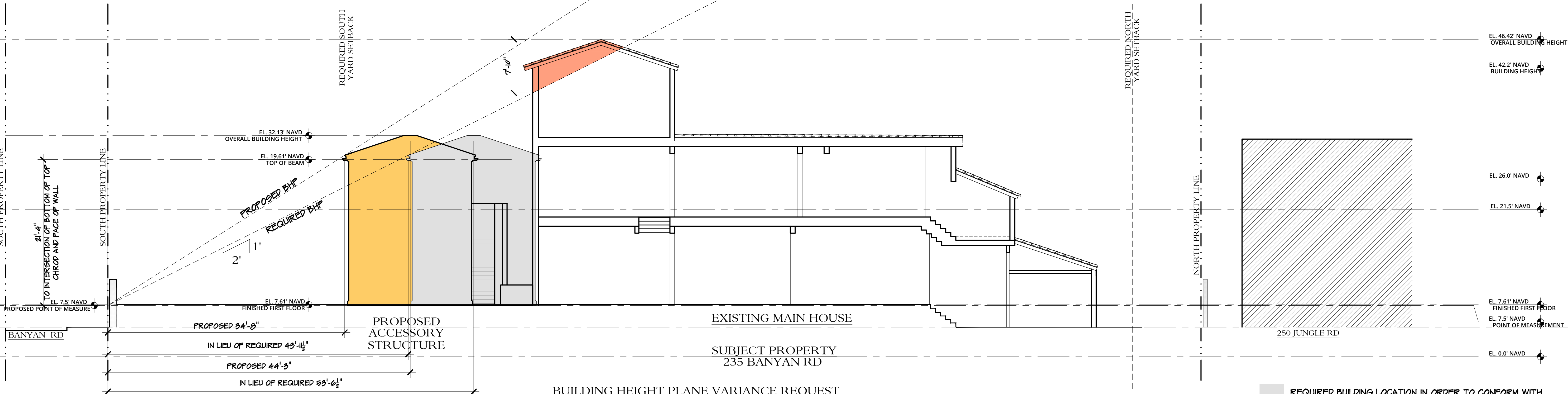

2 PROPOSED YARD SECTION
N.T.S.

- REQUIRED BUILDING LOCATION IN ORDER TO CONFORM WITH BUILDING HEIGHT PLANE REQUIREMENTS
- CURRENT PROPOSED BUILDING
- EXISTING BUILDING



PATRICK RYAN
O'CONNELL
ARCHITECT

PATRICK RYAN O'CONNELL
ARCHITECT, LLC.
400 ROYAL PALM WAY, SUITE 206
PALM BEACH FL 33480
FL LIC #: AA26003685
tel (561) 331-2048 WWW.PROARCHITECT.COM

PROPOSED ACC. STRUCTURE :
235 BANYAN ROAD
Palm Beach, FL 33480

Project #: 23-009
Drawn by: PRO,AR
Date(s):
28 AUG. 2023 - PRE APP MEETING
05 OCT. 2023 - FIRST SUBMITTAL
20 NOV. 2023 - SECOND SUBMITTAL
07 DEC. 2023 - FINAL SUBMITTAL

SEAL
PATRICK RYAN O'CONNELL
PROFESSIONAL CERTIFICATION:
"I certify that these documents were prepared
or approved by me, and that I am a duly
licensed architect under the laws of the State
of Florida, license #A98641,
exp. date 28 February 2023."

14

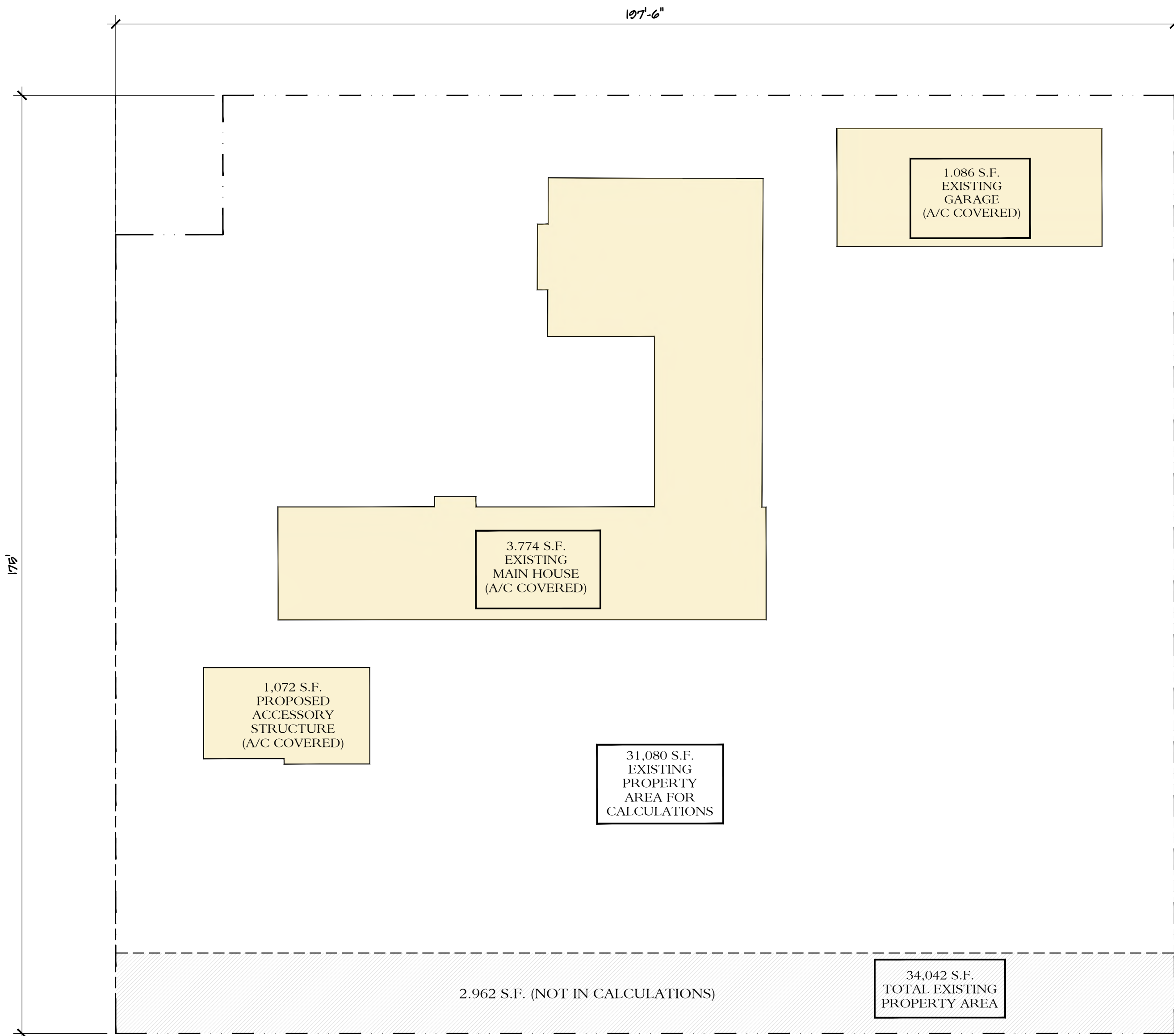

5,396 S.F. (LOT COVERAGE) / 31,080 S.F. (SITE AREA) = 17.3% LOT COVERAGE

1

ZONING DIAGRAM - LOT COVERAGE

1/16" = 1'-0"



| LOT INFORMATION | |
|--|--|
| PROPERTY ADDRESS: | |
| 235 BANYAN ROAD PALM BEACH, 33480 | |
| ZONING DATA: | |
| R-A ESTATE RESIDENTIAL DISTRICT | |
| FLOOD ZONE: | |
| THIS PROPERTY IS LOCATED IN FLOOD ZONE AE (EL. 6), ACCORDING TO F.I.R.M. (FLOOD INSURANCE RATE MAP) NO. 12099C0583F, DATED OCTOBER 5TH, 2017. | |
| SURVEY INFO: | |
| ALL SURVEY INFORMATION BASED ON SURVEY BY: WALLACE SURVEYING CORP. 8883 VILLAGE BOULEVARD WEST PALM BEACH, FLORIDA 33407 (561)-640-4551 CRAIG L. WALLACE FLORIDA CERTIFICATE #3357 | |
| DATE OF FIELD SURVEY: 7.15.2022 | |
| LEGAL DESCRIPTION: | |
| A PARCEL OF LAND LOCATED IN SECTION 26, TOWNSHIP 43 SOUTH, RANGE 43 EAST, PALM BEACH COUNTY, FLORIDA | |

| SQUARE FOOT DATA | | | |
|---|-----------------------|---------------------|-------------|
| LOT AREA (ENTIRE PROPERTY): 34,042 S.F. | | | |
| LOT AREA FOR CALCULATIONS: 31,080 S.F. | | | |
| LOT COVERAGE: | | | |
| ALLOWABLE: | 25% | | 7,770 S.F. |
| EXISTING: | 15.6% | MAIN HOUSE | 3,774 S.F. |
| | | GARAGE | 1,086 S.F. |
| | | TOTAL | 4,860 S.F. |
| PROPOSED: | 17.3% | ACCESSORY STRUCTURE | 5,396 S.F. |
| SQUARE FOOTAGE BREAKDOWN: | | | |
| AIR CONDITIONED SPACE | | | |
| MAIN HOUSE | EXISTING GROUND FLOOR | | 4,801 S.F. |
| | EXISTING 2nd FLOOR | | 3,946 S.F. |
| | EXISTING 3rd FLOOR | | 437 S.F. |
| GARAGE: | EXISTING GROUND FLOOR | | 1,082 S.F. |
| | EXISTING 2nd FLOOR | | 1,082 S.F. |
| PROPOSED ACCESSORY STRUCTURE: | PROPOSED GROUND FLOOR | | 536 S.F. |
| | PROPOSED 2nd FLOOR | | 536 S.F. |
| | TOTAL | | 12,420 S.F. |

| ZONING TABULATION | | | |
|------------------------|------------------------|-------------|------------|
| ZONING DISTRICT | R-A ESTATE RESIDENTIAL | | |
| ZONING ITEM | REQUIRED/ALLOWED | EXISTING | PROPOSED |
| LOT AREA | 20,000 S.F. | 31,080 S.F. | NO CHANGE |
| LOT WIDTH | 125' | 197'-6" | NO CHANGE |
| LOT DEPTH | 150' | 178' | NO CHANGE |
| FRONT YARD SETBACK (S) | 35' | 62'-2" | 35'-3" |
| SIDE YARD SETBACK (E) | 15' | 13'-6 1/2" | NO CHANGE |
| SIDE YARD SETBACK (W) | 15' | 30'-0" | 16'-4 3/4" |
| REAR YARD SETBACK (N) | 15' | 6'-2" | NO CHANGE |
| MAX. BUILDING HEIGHT | 25'-0" | 34'-8" | NO CHANGE |
| MAX. OVERALL HEIGHT | 35'-0" | 38'-11" | NO CHANGE |
| MAX. LOT COVERAGE | 25% | 15.6% | 17.3% |



Town of Palm Beach

Planning Zoning and Building
360 S County Rd
Palm Beach, FL 33480
www.townofpalmbeach.com

| Zoning Legend | | | |
|---------------|---|--|---------------------------|
| Line # | Property Address: | 235 BANYAN ROAD | |
| 2 | Zoning District: | R-A ESTATE RESIDENTIAL DISTRICT | |
| 3 | Structure Type: | SINGLE FAMILY RESIDENCE | |
| 4 | | Required/Allowed | Existing |
| 5 | Lot Size (sq ft) | 20,000 S.F. | 31,080 S.F. |
| 6 | Lot Depth | 150' | 175' |
| 7 | Lot Width | 125' | 197'-6" |
| 8 | Lot Coverage (Sq Ft and %) | 7,770 S.F. (25%) | 4,860 S.F. (15.6%) |
| 9 | Enclosed Square Footage (Basement, 1st Fl, 2nd Fl, Accessory Structures, etc) | N/A | 11,348 S.F. |
| 10 | Cubic Content Ratio (CCR) (R-B ONLY) | N/A | N/A |
| 11 | *Front Yard Setback (Ft.) | 45' (SOUTH) | 62'-2" |
| 12 | * Side Yard Setback (1st Story) (Ft.) | 15' (E) 15' (W) | 13'-6 1/2" (E) 30'-9" (W) |
| 13 | * Side Yard Setback (2nd Story) (Ft.) | 15' (E) 15' (W) | 13'-6 1/2" (E) 30'-9" (W) |
| 14 | *Rear Yard Setback (Ft.) | 15' (NORTH) | 6'-2" (NORTH) |
| 15 | Angle of Vision (Deg.) | 120° | 81° |
| 16 | Building Height (Ft.) | 25'-0" | 34'-8 1/2" |
| 17 | Overall Building Height (Ft.) | 35'-0" | 38'-11 1/4" |
| 18 | Crown of Road (COR) (NAVD) | N/A | 2.08' |
| 19 | Max. Amount of Fill Added to Site (Ft.) | N/A | NO CHANGE |
| 20 | Finished Floor Elev. (FFE)(NAVD) | 7.5' | 7.61' |
| 21 | Zero Datum for point of meas. (NAVD) | 7.5' | NO CHANGE |
| 22 | FEMA Flood Zone Designation | AE (EL-6) | NO CHANGE |
| 23 | Base Flood Elevation (BFE)(NAVD) | 7.5' | NO CHANGE |
| 24 | Landscape Open Space (LOS) (Sq Ft and %) | NO CHANGE | T.B.D. |
| 25 | Perimeter LOS (Sq Ft and %) | NO CHANGE | T.B.D. |
| 26 | Front Yard LOS (Sq Ft and %) | NO CHANGE | T.B.D. |
| 27 | **Native Plant Species % | Please refer to separate landscape legend. | |

* Indicate each yard area with cardinal direction (N,S,E,W)

If value is not applicable, enter N/A

** Provide Native plant species calculation per category as required by Ord. 24-2021 on separate table

If value is not changing, enter N/C

REV BF 20220304



PATRICK RYAN O'CONNELL
ARCHITECT

PATRICK RYAN O'CONNELL
ARCHITECT, LLC.

400 ROYAL PALM WAY, SUITE 206
PALM BEACH FL 33480
FL LIC #: AA26003685

tel (561)-331-2048 WWW.PROARCHITECT.COM

PROPOSED ACC. STRUCTURE :

235 BANYAN ROAD

Palm Beach, FL 33480

Project #: 23-009

Drawn by: PRO,AR

Date(s):

28 AUG. 2023 - PRE APP MEETING

05 OCT. 2023 - FIRST SUBMITTAL

20 NOV. 2023 - SECOND SUBMITTAL

07 DEC. 2023 - FINAL SUBMITTAL

SEAL

PATRICK RYAN O'CONNELL
PROFESSIONAL CERTIFICATION:
"I certify that these documents were prepared or approved by me, and that I am a duly licensed architect under the laws of the State of Florida, license #A98861, exp. date 28 February 2023."

16

DEMOLITION REPORT

1925 - HOWARD MAJOR

ORIGINAL ARCHITECT FOR THE HOUSE, LA TORRE BIANCA.

1974 - JAMES D. CARLTON, INC.

POOL CONSTRUCTION;

NEW AIR CONDITIONING.

1990-1992 - NO ARCHITECT INFO

GARAGE AND BATHROOM RENOVATIONS;

PORCH ENCLOSURE;

REPLACEMENT OF RUBBLE STONE FOR TERRACOTA TILES ON TERRACE'S SLAB;

ELECTRIC AND PLUMBING CHANGES;

DOORS/WINDOWS REPLACEMENTS.

1996 - RALPH S. MOE JR ARCHITECT

NEW C.B.S SITE WALL AT REAR PROPERTY LINE.

2004 - RALPH S. MOE JR ARCHITECT

GARAGE BUILDING - NEW OPENINGS, WALL REMOVAL. DESIGN NOT REALIZED.

2008 - ROBERT D. BOTKIN - STRUCTURAL ENGINEER

ELEVATOR INSTALLED IN MAIN HOUSE.

2015 - SMITH AND MOORE ARCHITECTS

NEW AUTOMATIC VEHICLE GATE INSTALLED WITHIN EXISTING LANDMARKED DRIVEWAY PIERS.

2016 - LABERGE & MENARD

NEW WOOD IMPACT RATED WINDOWS THROUGHOUT EXISTING STRUCTURE;

NEW ADDITION AT NORTHWESTAND NORTH SIDE OF EXISTING HOUSE (CHANGE ON NORTH/WEST/EAST ELEVATIONS);

EXISTING LIVING ROOM WINDOWS AT NORTH ELEVATION BECAME FRENCH DOORS;

INTERIOR MODIFICATION TO MASTER BATHROOM AND SITTING ROOM AREA.

2017 - NO ARCHITECT INFO

REMOVAL AND DISPOSAL EXISTING NON-IMPACT WINDOWS;

INSTALLMENT OF NEW IMPACT WINDOWS & DOORS. (NO CHANGE IN EXISTING OPENINGS.)



PATRICK RYAN O'CONNELL
ARCHITECT, LLC.
400 ROYAL PALM WAY, SUITE 206
PALM BEACH FL 33480
FL LIC #: AA26003685
tel (561)-331-2048 WWW.PROARCHITECT.COM

PROPOSED ACC. STRUCTURE :
235 BANYAN ROAD
Palm Beach, FL 33480

Project #: 23-009
Drawn by: PRO,AR
Date(s):
28 AUG. 2023 - PRE APP MEETING
05 OCT. 2023 - FIRST SUBMITTAL
20 NOV. 2023 - SECOND SUBMITTAL
07 DEC. 2023 - FINAL SUBMITTAL

| |
|--|
| |
| |
| |
| |
| |
| |
| |
| |
| |
| |

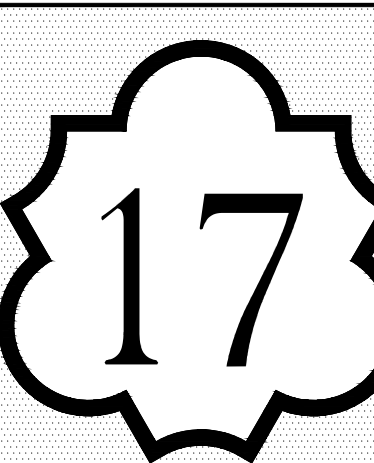

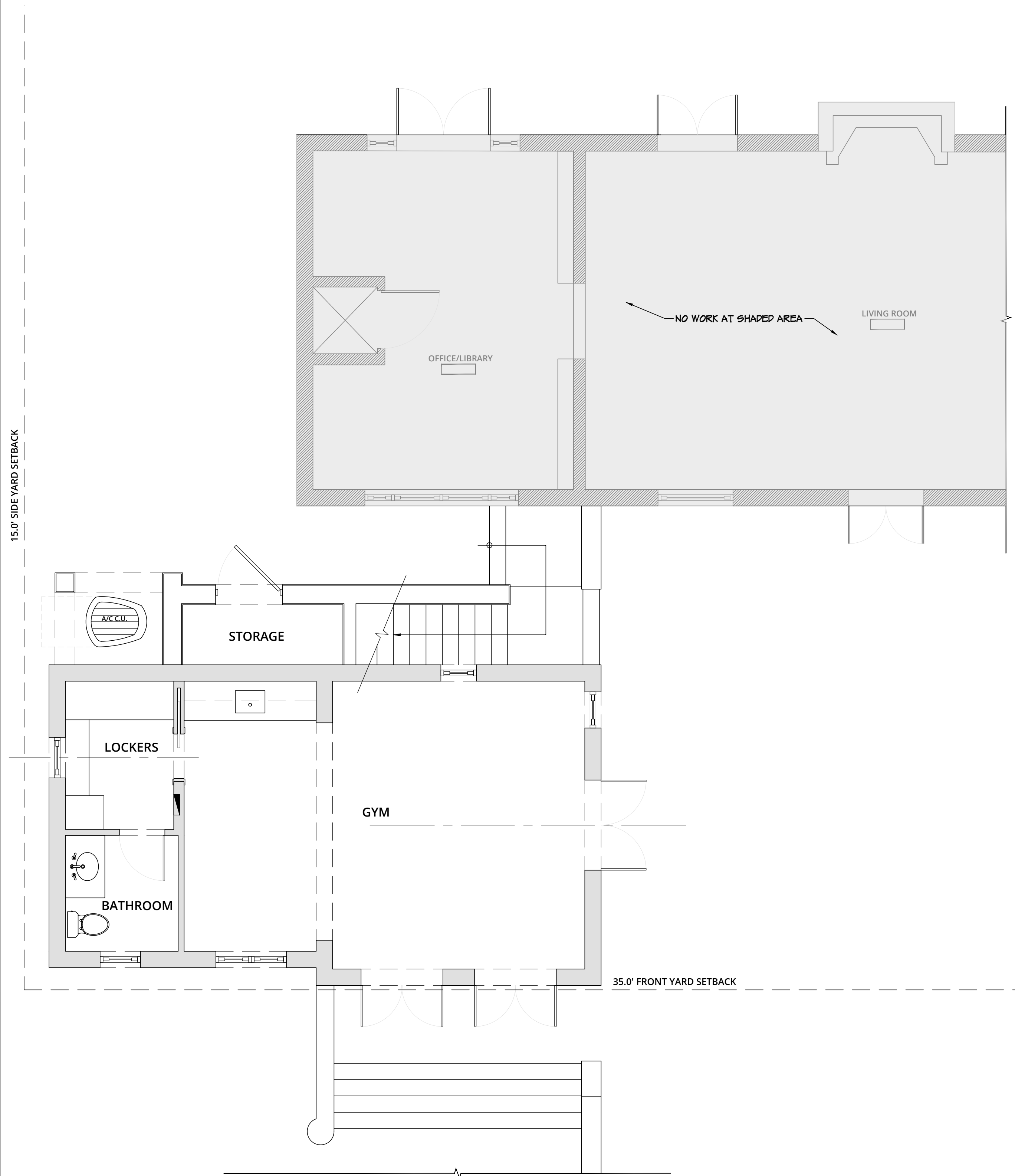

1

PROPOSED ACCESSORY STRUCTURE MAIN FLOOR PLAN
1/4" = 1'-0"

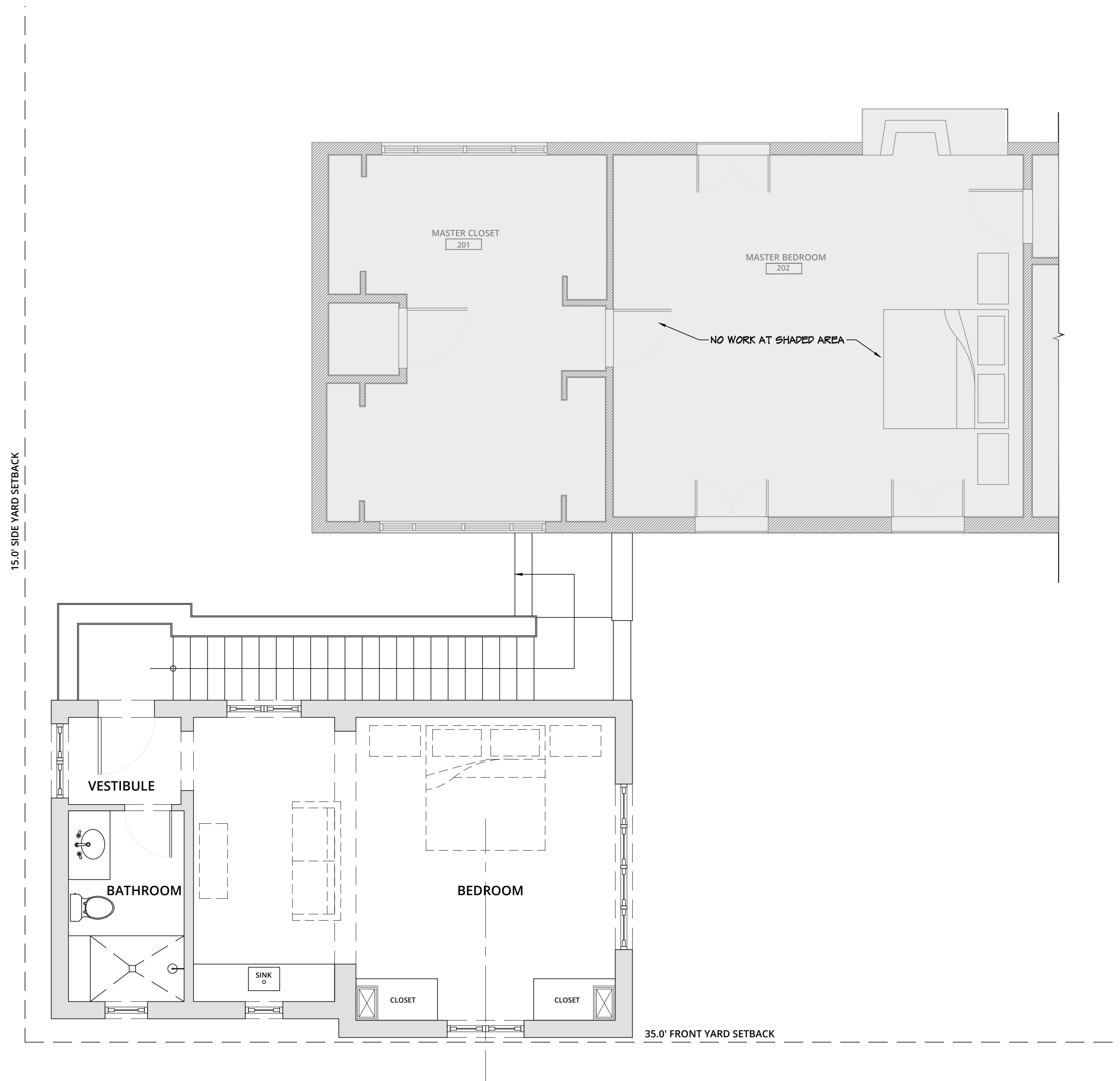

2

PROPOSED ACCESSORY STRUCTURE SECOND FLOOR PLAN
1/4" = 1'-0"



PATRICK RYAN O'CONNELL
ARCHITECT, LLC.
400 ROYAL PALM WAY, SUITE 206
PALM BEACH FL 33480
FL LIC #: AA26003685
tel (561)-331-2048 WWW.PROARCHITECT.COM

PROPOSED ACC. STRUCTURE :
235 BANYAN ROAD
Palm Beach, FL 33480

Project #: 23-009
Drawn by: PRO,AR
Date(s):
28 AUG. 2023 - PRE APP MEETING
05 OCT. 2023 - FIRST SUBMITTAL
20 NOV. 2023 - SECOND SUBMITTAL
07 DEC. 2023 - FINAL SUBMITTAL

SEAL

PATRICK RYAN O'CONNELL
PROFESSIONAL CERTIFICATION:
"I certify that these documents were prepared
or approved by me, and that I am a duly
licensed architect under the laws of the State
of Florida, license #A98641,
exp. date 28 February 2023."

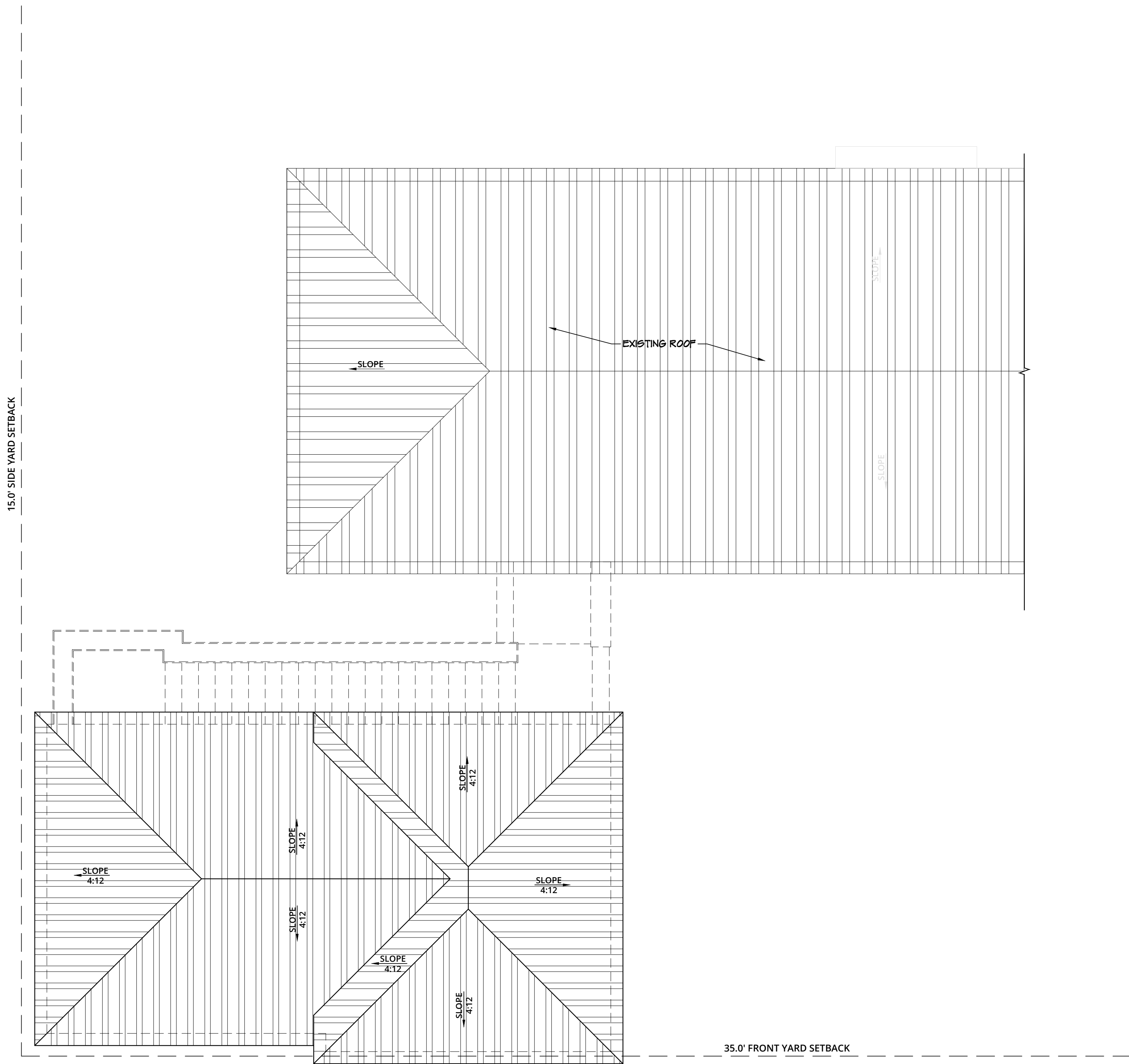

1

PROPOSED ROOF PLAN
1/4" = 1'-0"

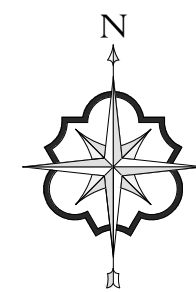

PATRICK RYAN O'CONNELL
ARCHITECT, LLC.
400 ROYAL PALM WAY, SUITE 206
PALM BEACH FL 33480
FL LIC #: AA26003685
tel (561)-331-2048 WWW.PROARCHITECT.COM

PROPOSED ACC. STRUCTURE :
235 BANYAN ROAD
Palm Beach, FL 33480

Project #: 23-009
Drawn by: PRO,AR
Date(s):
28 AUG. 2023 - PRE APP MEETING
05 OCT. 2023 - FIRST SUBMITTAL
20 NOV. 2023 - SECOND SUBMITTAL
07 DEC. 2023 - FINAL SUBMITTAL

SEAL
PATRICK RYAN O'CONNELL
PROFESSIONAL CERTIFICATION:
"I certify that these documents were prepared
or approved by me, and that I am a duly
licensed architect under the laws of the State
of Florida, license #A98641,
exp. date 28 February 2023."



PATRICK RYAN O'CONNELL
ARCHITECT, LLC.

400 ROYAL PALM WAY, SUITE 206
PALM BEACH FL 33480
FL LIC #: AA26003685

tel (561)-331-2048 WWW.PROARCHITECT.COM

PROPOSED ACC. STRUCTURE:

235 BANYAN ROAD

Palm Beach, FL 33480

Project #: 23-009

Drawn by: PRO,AR

Date(s):

8 AUG. 2023 - PRE APP MEETING

5 OCT. 2023 - FIRST SUBMITTAL

0 NOV. 2023 - SECOND SUBMITTAL

7 DEC. 2023 - FINAL SUBMITTAL

AL

PATRICK RYAN O'CONNELL

PROFESSIONAL CERTIFICATION:
I certify that these documents were prepared
or approved by me, and that I am a duly
licensed architect under the laws of the State
of Florida, license #AR98461,
exp. date 28 February 2023."

20

COPYRIGHT © 2023



1 PROPOSED EAST OVERALL ELEVATION 3/16" = 1'-0"



2 PROPOSED NORTH OVERALL ELEVATION 3/16" = 1'-0"



1 PROPOSED WEST OVERALL ELEVATION
3/16" = 1'-0"



2 PROPOSED SOUTH OVERALL ELEVATION
3/16" = 1'-0"



PATRICK RYAN
O'CONNELL
ARCHITECT

PATRICK RYAN O'CONNELL
ARCHITECT, LLC.

400 ROYAL PALM WAY, SUITE 206
PALM BEACH FL 33480
FL LIC #: AA26003685

WWW.PROARCHITECT.COM
tel (561)-331-2048

PROPOSED ACC. STRUCTURE :
235 BANYAN ROAD

Palm Beach, FL 33480

Project #: 23-009

Drawn by: PRO,AR

Date(s):

28 AUG. 2023 - PRE APP MEETING

05 OCT. 2023 - FIRST SUBMITTAL

20 NOV. 2023 - SECOND SUBMITTAL

07 DEC. 2023 - FINAL SUBMITTAL

SEAL

PATRICK RYAN O'CONNELL
PROFESSIONAL CERTIFICATION:
"I certify that these documents were prepared
or approved by me, and that I am a duly
licensed architect under the laws of the State
of Florida, license #A998461,
exp. date 28 February 2023."

21

COPYRIGHT © 2023

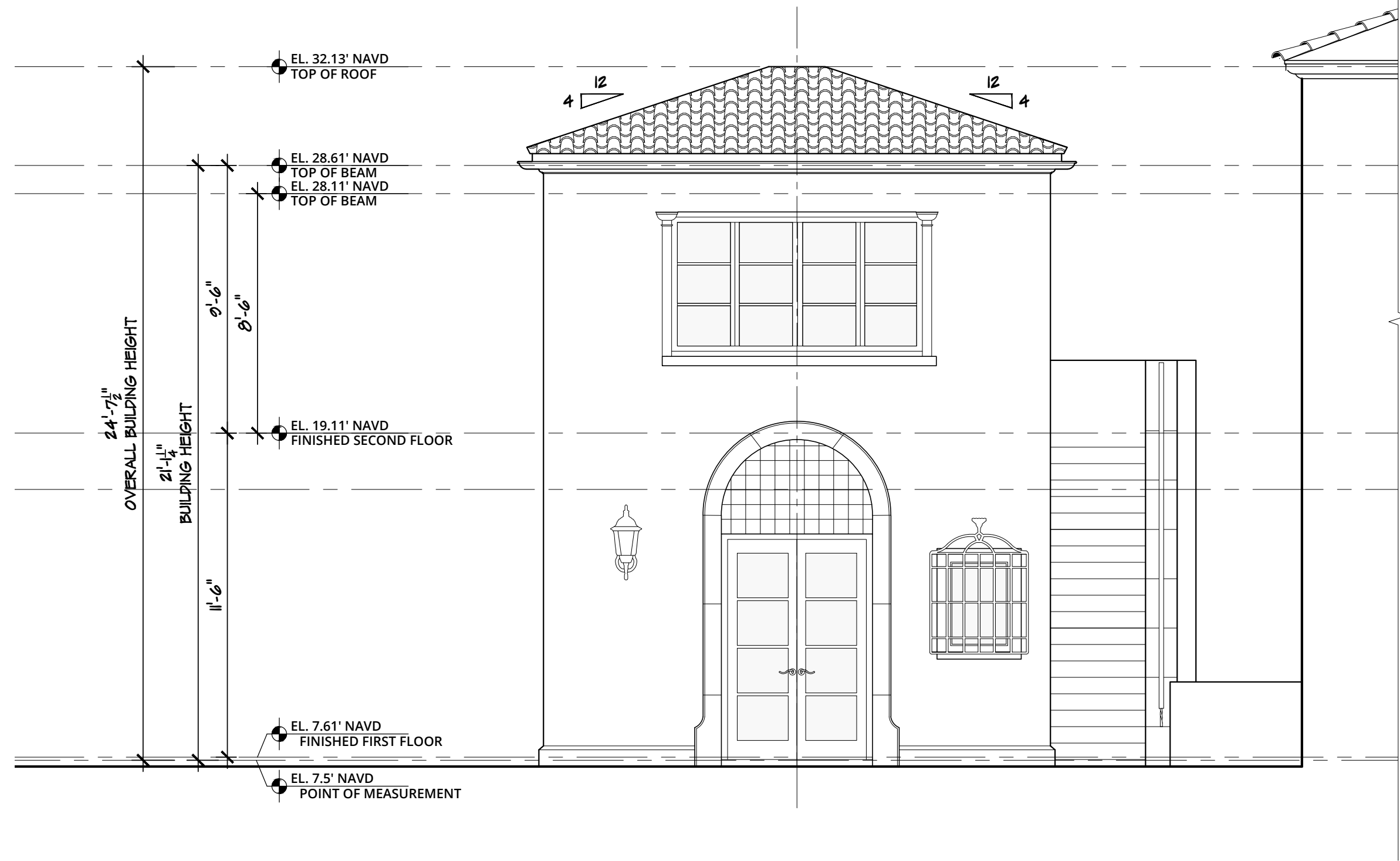

1

PROPOSED EAST ELEVATION
1/4" = 1'-0"

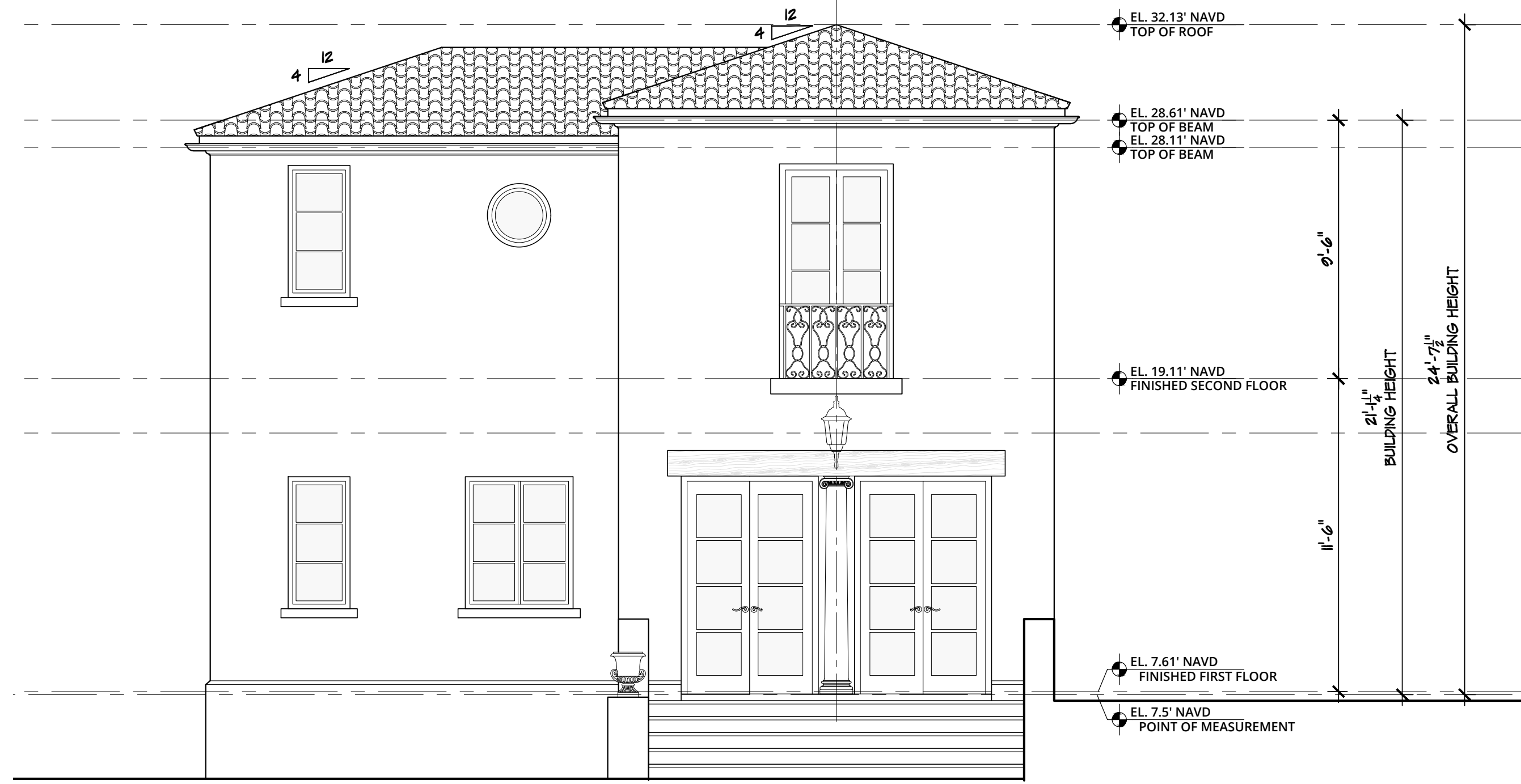

2

PROPOSED SOUTH ELEVATION
1/4" = 1'-0"

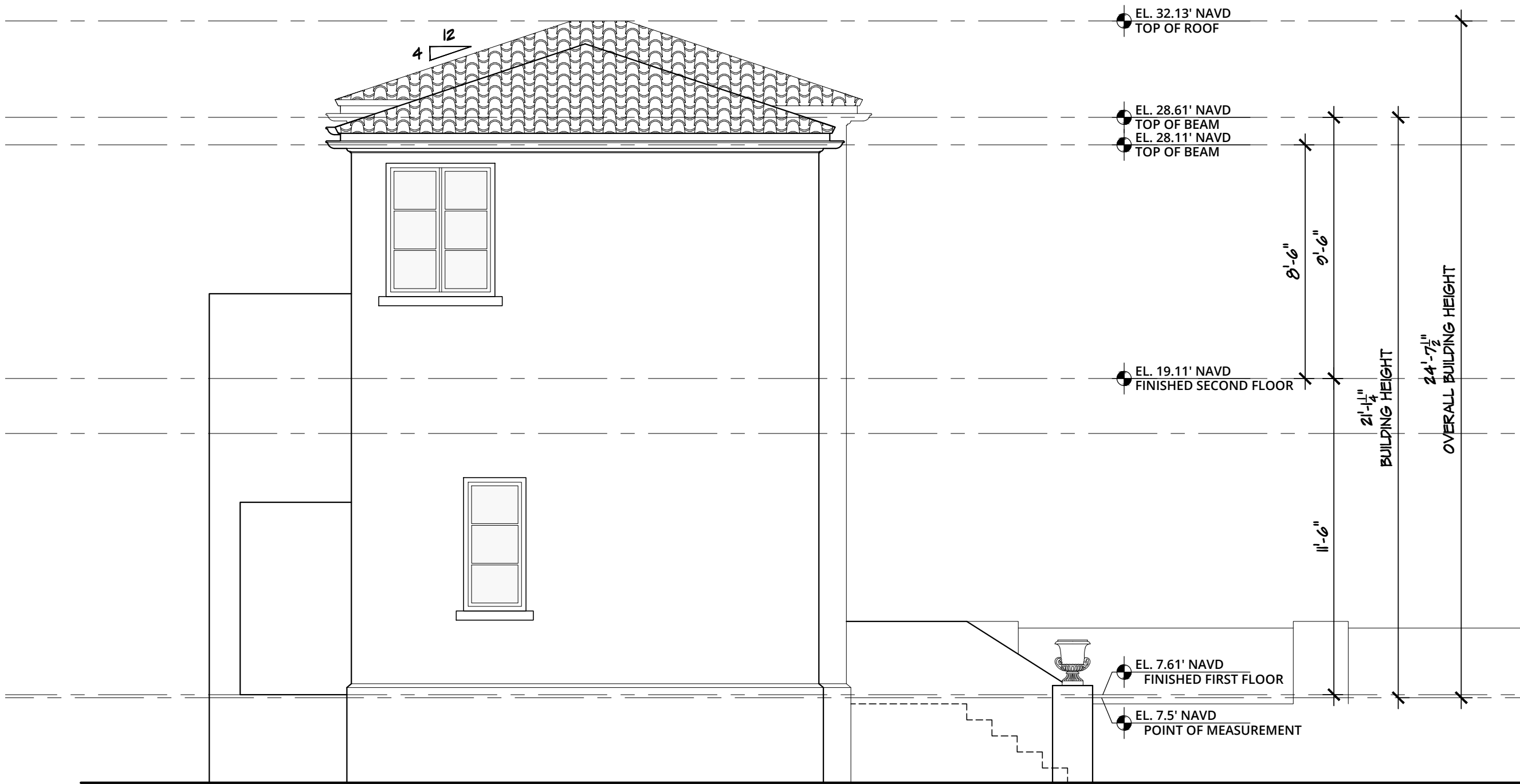

3

PROPOSED WEST ELEVATION
1/4" = 1'-0"

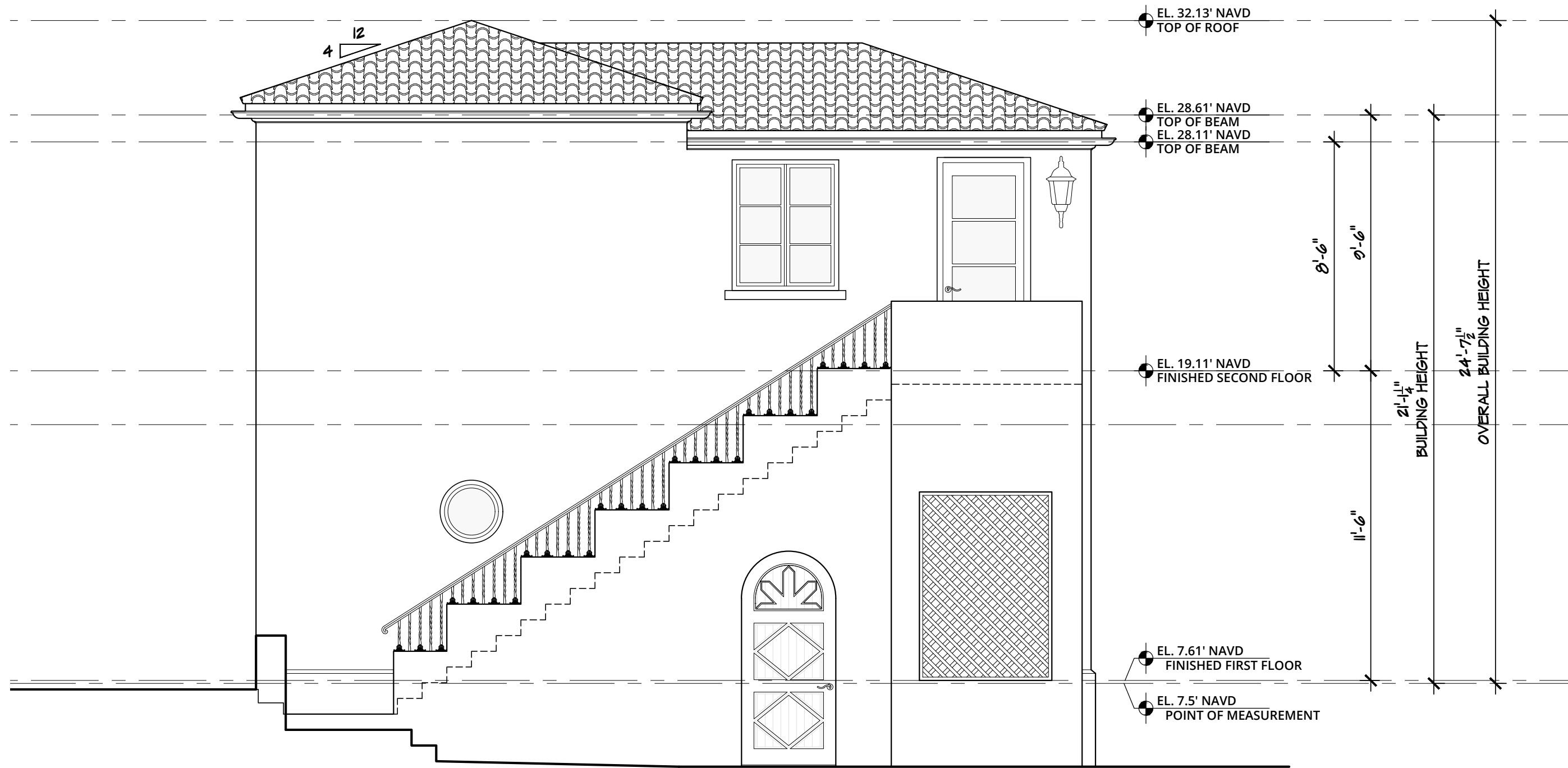

4

PROPOSED NORTH ELEVATION
1/4" = 1'-0"



PATRICK RYAN O'CONNELL
ARCHITECT, LLC.
400 ROYAL PALM WAY, SUITE 206
PALM BEACH FL 33480
FL LIC #: AA26003685
WWW.PROARCHITECT.COM
tel (561) 331-2048

PROPOSED ACC. STRUCTURE :
235 BANYAN ROAD
Palm Beach, FL 33480

| |
|---------------------------------|
| Project #: 23-009 |
| Drawn by: PRO,AR |
| Date(s): |
| 28 AUG. 2023 - PRE APP MEETING |
| 05 OCT. 2023 - FIRST SUBMITTAL |
| 20 NOV. 2023 - SECOND SUBMITTAL |
| 07 DEC. 2023 - FINAL SUBMITTAL |

SEAL

PATRICK RYAN O'CONNELL
PROFESSIONAL CERTIFICATION:
"I certify that these documents were prepared
or approved by me, and that I am a duly
licensed architect under the laws of the State
of Florida, license #A989661,
exp. date 28 February 2023."



1 PROPOSED EAST ELEVATION
1/4" = 1'-0"



2 PROPOSED SOUTH ELEVATION
1/4" = 1'-0"

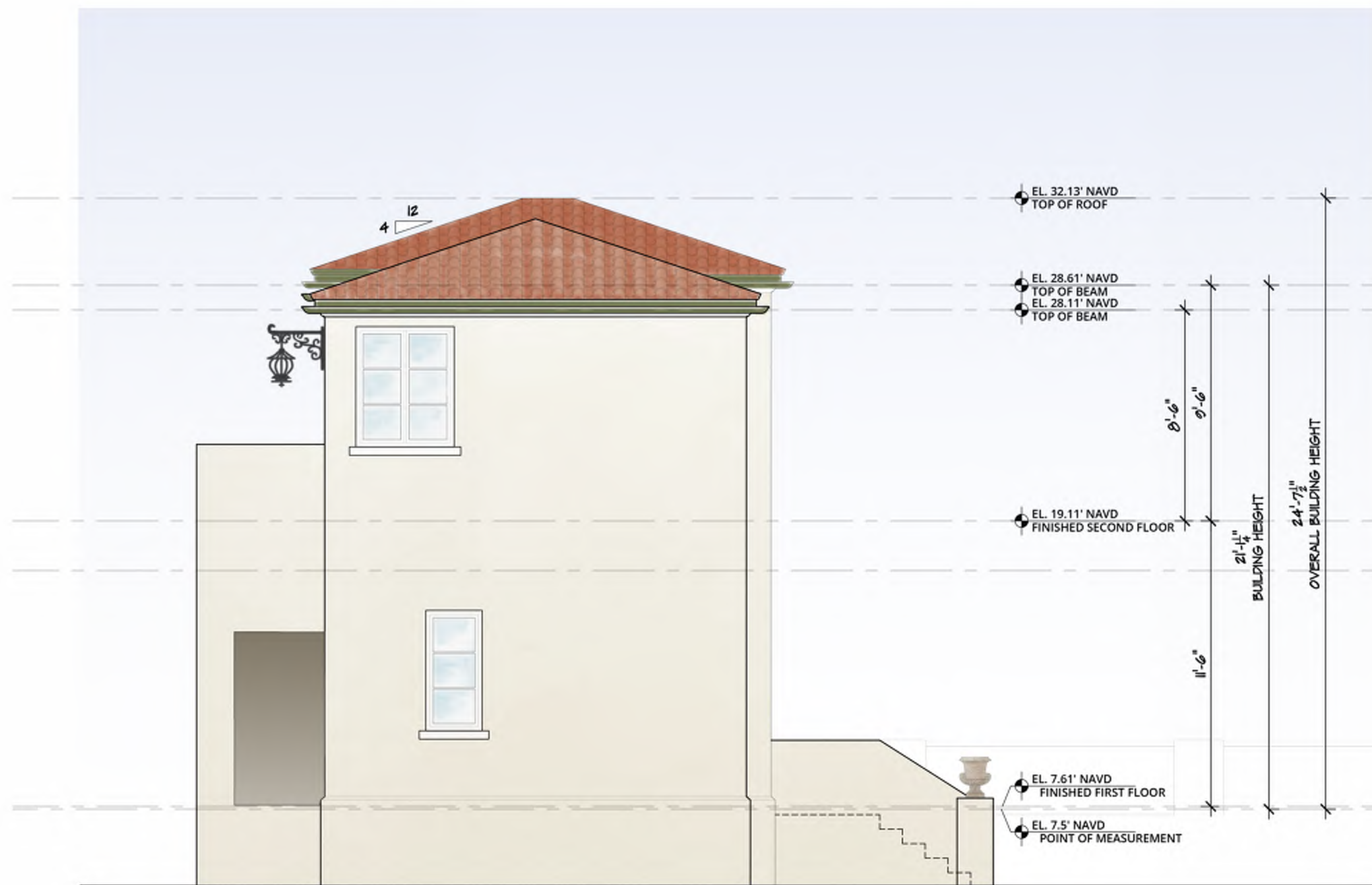

3 PROPOSED WEST ELEVATION
1/4" = 1'-0"

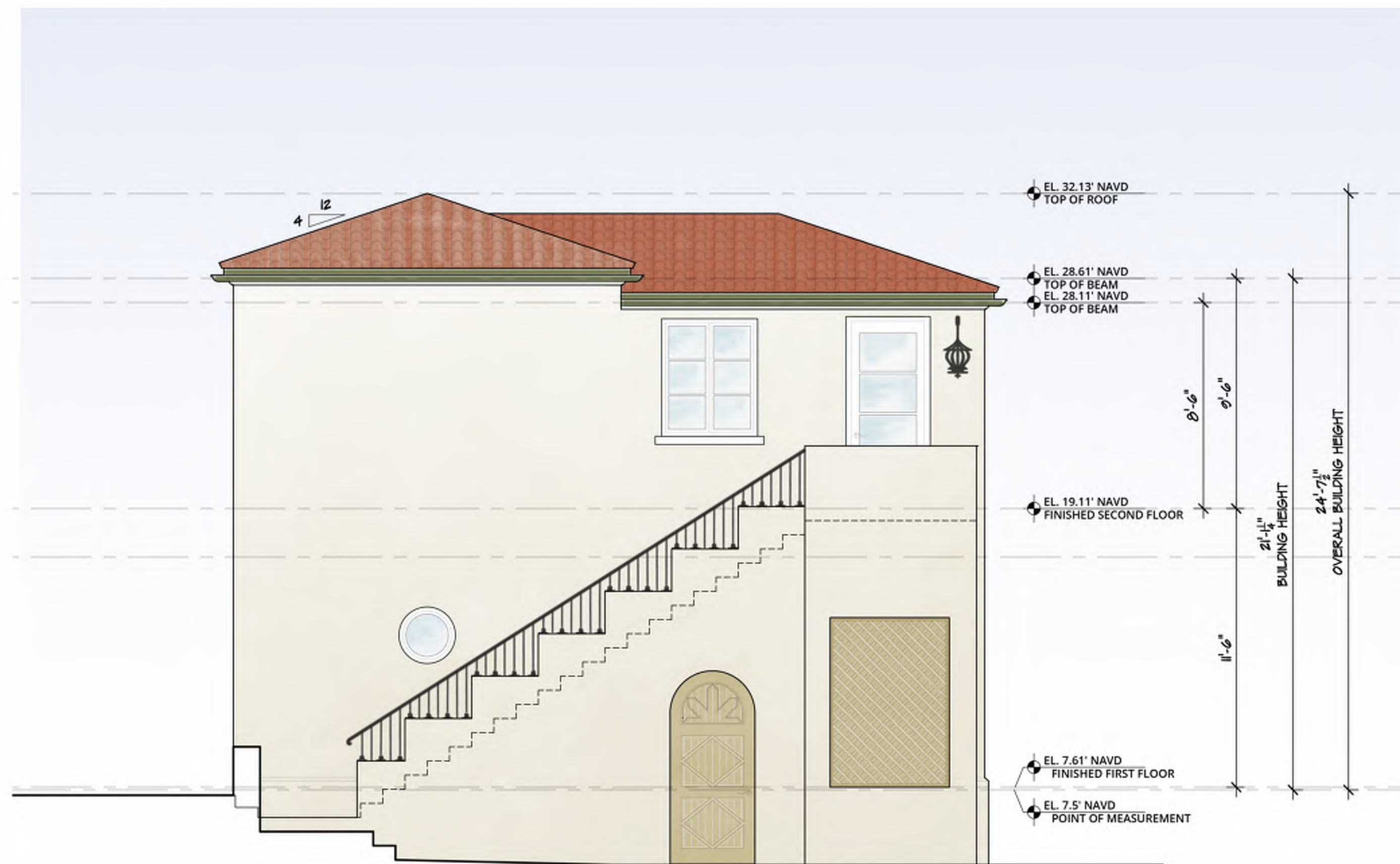

4 PROPOSED NORTH ELEVATION
1/4" = 1'-0"



PATRICK RYAN
O'CONNELL
ARCHITECT

PATRICK RYAN O'CONNELL
ARCHITECT, LLC.

400 ROYAL PALM WAY, SUITE 206
PALM BEACH FL 33480
FL LIC #: AA26003685
tel (561)-331-2048 WWW.PROARCHITECT.COM

PROPOSED ACC. STRUCTURE :
235 BANYAN ROAD
Palm Beach, FL 33480

Project #: 23-009
Drawn by: PRO,AR

Date(s):

28 AUG. 2023 - PRE APP MEETING

05 OCT. 2023 - FIRST SUBMITTAL

20 NOV. 2023 - SECOND SUBMITTAL



PERSPECTIVE RENDERING
N.T.S.



PATRICK RYAN
O'CONNELL
ARCHITECT

PATRICK RYAN O'CONNELL
ARCHITECT, LLC.

400 ROYAL PALM WAY, SUITE 206
PALM BEACH FL 33480
FL LIC #: AA26003685
tel (561) 331-2048 WWW.PROARCHITECT.COM

PROPOSED ACC. STRUCTURE :

235 BANYAN ROAD

Palm Beach, FL 33480

| |
|---------------------------------|
| Project #: 23-009 |
| Drawn by: PRO,AR |
| Date(s): |
| 28 AUG. 2023 - PRE APP MEETING |
| 05 OCT. 2023 - FIRST SUBMITTAL |
| 20 NOV. 2023 - SECOND SUBMITTAL |
| 07 DEC. 2023 - FINAL SUBMITTAL |
| |
| |
| |
| |
| |
| |
| |
| |

SEAL

PATRICK RYAN O'CONNELL

PROFESSIONAL CERTIFICATION:
"I certify that these documents were prepared
or approved by me, and that I am a duly
licensed architect under the laws of the State
of Florida, license #A989861,
exp. date 28 February 2023."



PERSPECTIVE RENDERING
N.T.S.



PATRICK RYAN
O'CONNELL
ARCHITECT

PATRICK RYAN O'CONNELL
ARCHITECT, LLC.

400 ROYAL PALM WAY, SUITE 206
PALM BEACH FL 33480
FL LIC #: AA26003685
tel (561)-331-2048 WWW.PROARCHITECT.COM

PROPOSED ACC. STRUCTURE :

235 BANYAN ROAD

Palm Beach, FL 33480

| |
|---------------------------------|
| Project #: 23-009 |
| Drawn by: PRO,AR |
| Date(s): |
| 28 AUG. 2023 - PRE APP MEETING |
| 05 OCT. 2023 - FIRST SUBMITTAL |
| 20 NOV. 2023 - SECOND SUBMITTAL |
| 07 DEC. 2023 - FINAL SUBMITTAL |
| |
| |
| |
| |
| |
| |
| |
| |

SEAL

PATRICK RYAN O'CONNELL

PROFESSIONAL CERTIFICATION:
"I certify that these documents were prepared
or approved by me, and that I am a duly
licensed architect under the laws of the State
of Florida, license #A998461,
exp. date 28 February 2023."



PERSPECTIVE RENDERING
N.T.S.



PATRICK RYAN
O'CONNELL
ARCHITECT

PATRICK RYAN O'CONNELL
ARCHITECT, LLC.

400 ROYAL PALM WAY, SUITE 206
PALM BEACH FL 33480
FL LIC #: AA26003685
tel (561) 331-2048 WWW.PROARCHITECT.COM

PROPOSED ACC. STRUCTURE :

235 BANYAN ROAD

Palm Beach, FL 33480

| |
|---------------------------------|
| Project #: 23-009 |
| Drawn by: PRO,AR |
| Date(s): |
| 28 AUG. 2023 - PRE APP MEETING |
| 05 OCT. 2023 - FIRST SUBMITTAL |
| 20 NOV. 2023 - SECOND SUBMITTAL |
| 07 DEC. 2023 - FINAL SUBMITTAL |
| |
| |
| |
| |
| |
| |
| |
| |

SEAL

PATRICK RYAN O'CONNELL

PROFESSIONAL CERTIFICATION:
"I certify that these documents were prepared
or approved by me, and that I am a duly
licensed architect under the laws of the State
of Florida, license #A989461,
exp. date 28 February 2023."



AERIAL RENDERING
N.T.S.



PATRICK RYAN
O'CONNELL
ARCHITECT

PATRICK RYAN O'CONNELL
ARCHITECT, LLC.

400 ROYAL PALM WAY, SUITE 206
PALM BEACH FL 33480
FL LIC #: AA26003685
tel (561) 331-2048 WWW.PROARCHITECT.COM

PROPOSED ACC. STRUCTURE :

235 BANYAN ROAD

Palm Beach, FL 33480

| |
|---------------------------------|
| Project #: 23-009 |
| Drawn by: PRO,AR |
| Date(s): |
| 28 AUG. 2023 - PRE APP MEETING |
| 05 OCT. 2023 - FIRST SUBMITTAL |
| 20 NOV. 2023 - SECOND SUBMITTAL |
| 07 DEC. 2023 - FINAL SUBMITTAL |
| |
| |
| |
| |
| |
| |

SEAL

PATRICK RYAN O'CONNELL

PROFESSIONAL CERTIFICATION:
"I certify that these documents were prepared
or approved by me, and that I am a duly
licensed architect under the laws of the State
of Florida, license #A989661,
exp. date 28 February 2023."