

RECEIVED  
By yfigueroa at 8:53 am, Jul 10, 2023

ENVIRONMENT  
DESIGN  
GROUP

139 North County Road 570-8 Palm Beach, FL 33480  
Phone: 561.832.4000 Mobile: 561.313.4424

Landscape Architecture  
Land Planning  
Landscape Management

Dustin M. Mizell, M.L.A. R.L.A. #6666784  
Dustin@environmentdesigngroup.com

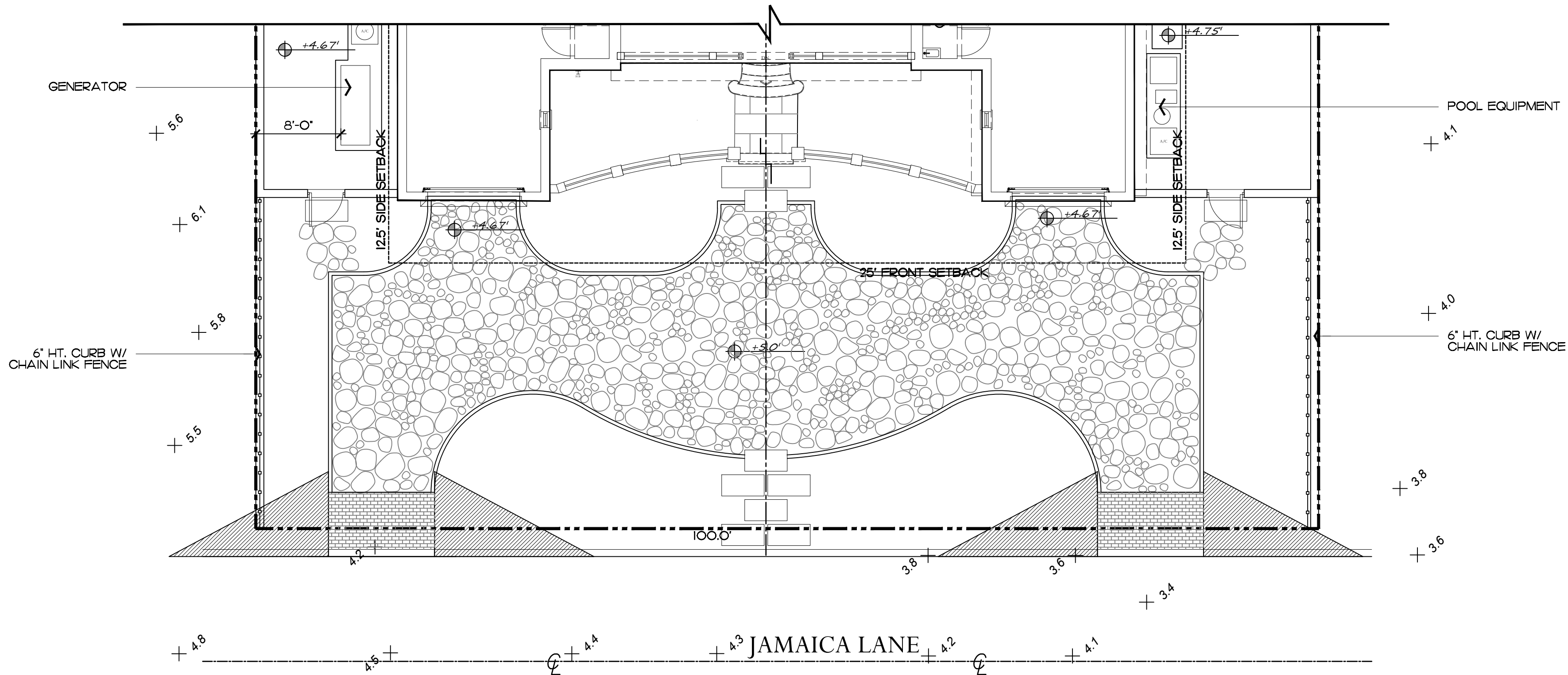

Currently Proposed-Front Yard

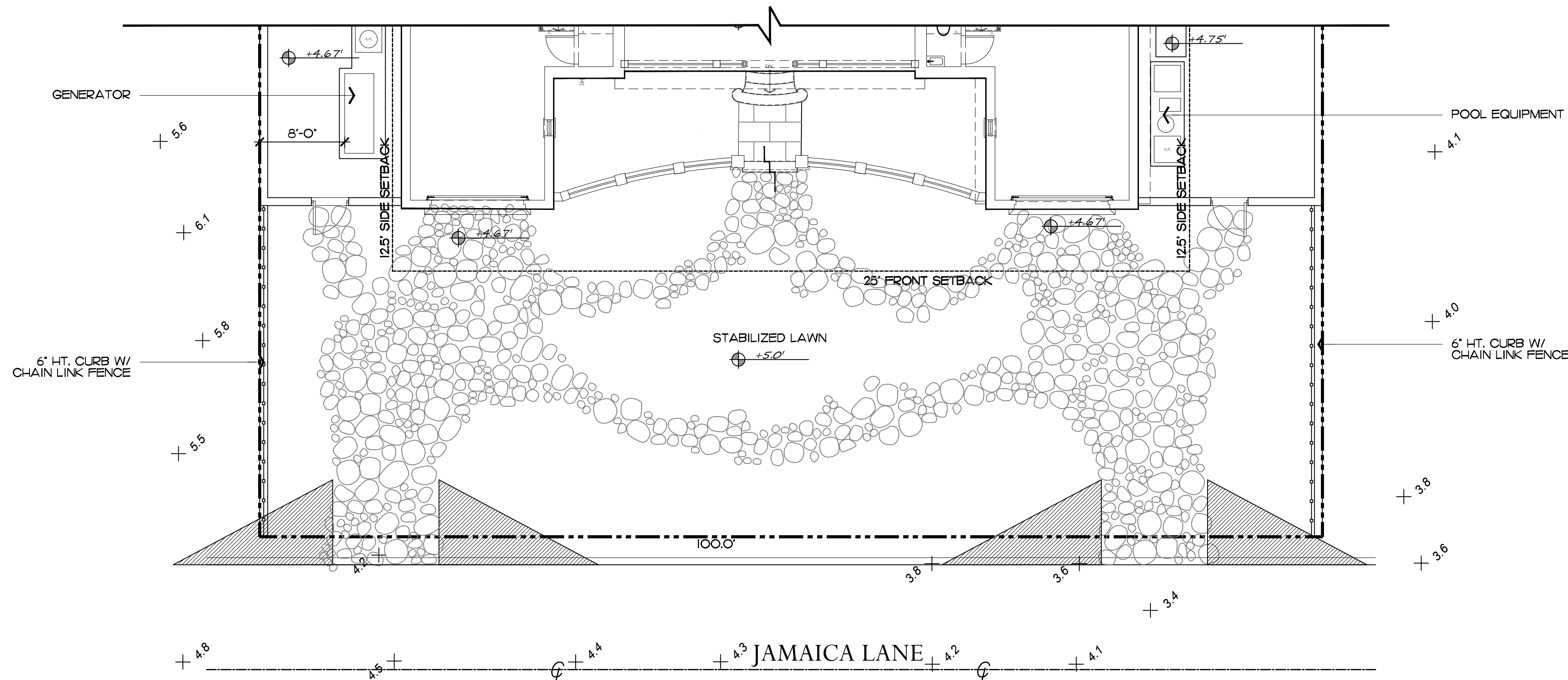

Previously Presented-Front Yard (ARCOM 06.28.23)

Private Residence  
269 Jamaica Ln  
Palm Beach

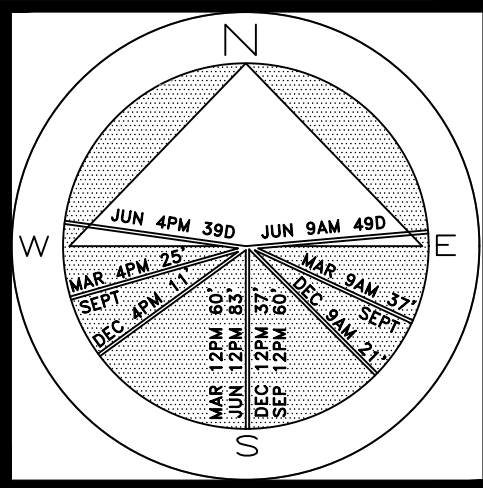

JOB NUMBER: # 23009.00 LA  
DRAWN BY: Grace Walton  
Alex Bugrii  
DATE: 07.06.23

**2023**  
COPYRIGHT: The following drawings are instruments of service to the Landscape Architect. They are not products of design. All ideas, designs, arrangements and plans indicated or represented by this/these drawings are owned by and the property of the designer, and were created, evolved and developed for use on and in connection with this project. None of such ideas, designs, arrangements or plans shall be used by or disclosed to any person, firm or corporation without the written permission of the Landscape Architect.

**2023**  
DISCLAIMER: Construction, as the term is generally understood, and that ENVIRONMENT DESIGN GROUP does not provide landscape architectural services during construction, including on-site monitoring, site visits, shop drawing review, design clarification, etc., the client agrees to indemnify and hold harmless ENVIRONMENT DESIGN GROUP from any liability arising from acts or omissions in the performance of said services during construction by the client, and his/her agents, employees, or subcontractors.

48 HOURS BEFORE DIGGING  
CALL TOLL FREE  
1-800-432-4770  
SUNSHINE STATE ONE CALL  
OF FLORIDA, INC.

ARC-23-047  
Site Plan Comparison  
SCALE IN FEET 0' 8' 16' 24'

SHEET L7a  
64 sf.  
AREA IN SQ. FT.





Private Residence  
269 Jamaica Ln  
Palm Beach

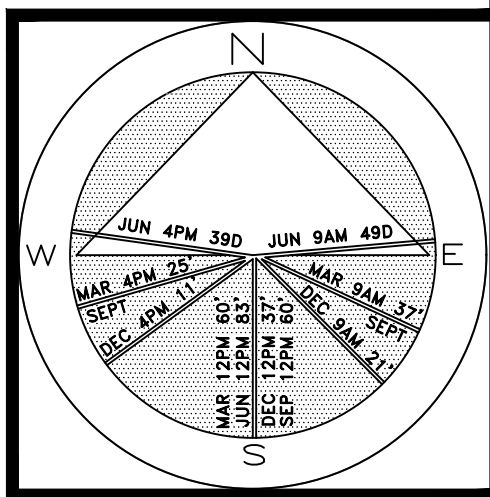

JOB NUMBER: # 230009.00 LA  
DRAWN BY: Grace Walton  
Alex Bugrii  
DATE: 07.06.23

SHEET L7b

**COPYRIGHT: 2023**  
The following drawings are instruments of service to the Landscape Architect. They are not products of design. All ideas, designs, arrangements and plans indicated or represented by this/these drawings are owned by and the property of the designer, and were created, evolved and developed for use on and in connection with this project. None of such ideas, designs, arrangements or plans shall be used by or disclosed to any person, firm or corporation without the written permission of the Landscape Architect.

**DISCLAIMER: 2023**  
Construction, as the term is generally understood, and that ENVIRONMENT DESIGN GROUP does not provide landscape architectural services during construction, including on-site monitoring, site visits, shop drawing review, design clarification, etc., the client agrees to indemnify and hold harmless ENVIRONMENT DESIGN GROUP from any liability arising from acts or omissions in the performance of said services during construction by the client, and his/her agents, employees, or subcontractors.

48 HOURS BEFORE DIGGING  
CALL TOLL FREE  
1-800-432-4770  
SUNSHINE STATE ONE CALL  
OF FLORIDA, INC.

ARC-23-047  
Partial Landscape Plan Rendering

SCALE IN FEET 0' 8' 16' 24'

64 sq. ft.  
AREA IN SQ. FT.





Previously Presented -Front Yard (ARCOM 06.28.23)

ARC-23-047

# Rendered Landscape Plan Comparison

NOT TO SCALE



Private Residence  
269 Jamaica Ln  
Palm Beach

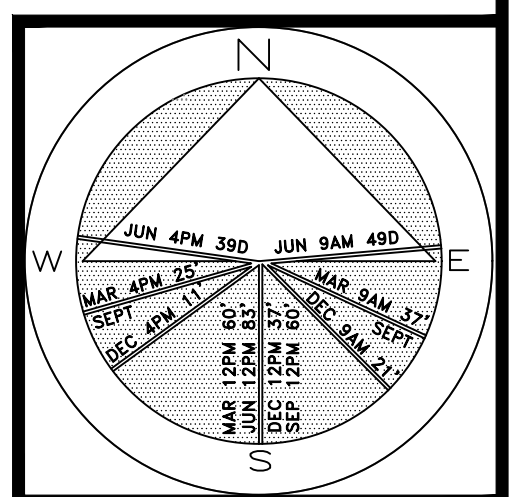

JOB NUMBER: # 23009.00 LA  
DRAWN BY: Grace Walton  
Alex Bugrii  
DATE: 07.06.23

SHEET L7c

4 sf.

AREA IN SQ.FT.





Front / South Elevation - Street View (Currently Proposed)



Front / South Elevation - Street View (Previously Presented)

Private Residence  
269 Jamaica Ln  
Palm Beach

A  
D  
I  
R  
O  
L  
F

JOB NUMBER: # 23009.00 LA  
DRAWN BY: Grace Walton  
Alex Bugrii  
DATE: 07.06.23

SHEET L7d

ARC-23-047

# Rendered Landscape Elevations Comparison

NOT TO SCALE

**COPYRIGHT: 2022**  
The following drawings are instruments of service to the Landscape Architect. They are not products of design. All ideas, designs, arrangements and plans indicated or represented by this/these drawings are owned by and the property of the designer, and were created, evolved and developed for use on and in connection with this project. None of such ideas, designs, arrangements or plans shall be used by or disclosed to any person, firm or corporation without the written permission of the Landscape Architect.

**DISCLAIMER: 2022**  
Construction, as the term is generally understood, and that ENVIRONMENT DESIGN GROUP does not provide landscape architectural services during construction, including on-site monitoring, site visits, shop drawing review, design clarification, etc., the client agrees to indemnify and hold harmless ENVIRONMENT DESIGN GROUP from any liability arising from, acts or omissions in the performance of said services during construction by the client, and his/her agents, employees, or subcontractors.

48 HOURS BEFORE DIGGING  
CALL TOLL FREE  
1-800-432-4770  
SHOWING STATE ONE CALL  
OF FLORIDA, INC.



Private Residence  
269 Jamaica Ln  
Palm Beach

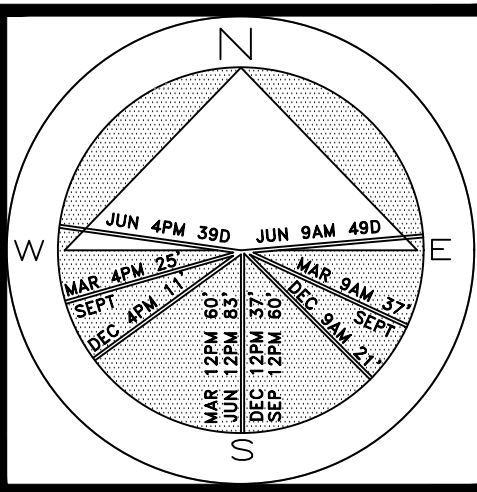

JOB NUMBER: # 23009.00 LA  
DRAWN BY: Grace Walton  
James Aparicio  
DATE: 05.08.23  
05.16.23  
06.05.23  
07.06.23

SHEET L8.0

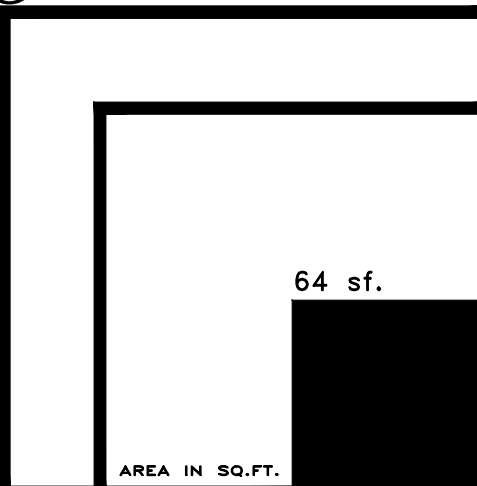

(2) PYGMY DATE PALM  
PHOENIX ROEBELENI DOUBLE  
6'-12' OA. HT.  
(30) NEPHROLEPIS EXALTATA  
BOSTON FERN  
3 GAL 18" OC.

(3) ALOCASIA PORTADORA  
UPRIGHT ELEPHANT EAR  
4' OA. HT.  
(4) RHAPIS EXCELSA  
LADY PALM PALM  
6' OA. HT.  
(6) ALPINIA ZERUMBET  
GREEN SHELL GINGER, 7 GAL  
(1) CORDIA BOISSIERI  
WHITE GEIGER TREE  
18' OA HT CHARACTER TREE  
(3) TRACHELOSPERMUM JASMINOIDES  
CONFEDERATE JASMINE  
6' OA HT ATTACHED TO WALL

(25) NEPHROLEPIS EXALTATA  
BOSTON FERN  
3 GAL 18" OC.

(24) CLUSIA ROSEA 'NANA'  
DWARF CLUSIA  
3 GAL 12" OC

(20) BLECHNUM GIBBUM  
DWARF FERN TREE  
7 GAL

(18) PHILODENDRON SPP  
GREEN CONGO  
7 GAL

(13) RAVENALA MADAGASCARIENSIS  
TRAVELERS PALM  
12'-14' OA. HT.

(2) COCCOLOBA DIVERSIFOLIA  
PIGEON PLUM  
12'-14' OA. HT. 5' CT.

(2) SABAL PALMETTO  
SABAL PALM, CURVED TRUNK  
20'-24' OA HT

(12) RAVENALA MADAGASCARIENSIS  
TRAVELERS PALM  
8'-10' HT.

(6) SABAL PALMETTO  
SABAL PALM  
20'-22' OA HT

(2) ALOCASIA PORTADORA  
UPRIGHT ELEPHANT EAR  
4' OA HT

(22) HIBISCUS SPP  
WHITE HIBISCUS  
7 GAL 30" OC

(20) SPARTINA BAKERI  
CORDGRASS  
3 GAL 18" OC

(756) PHYLLODENDRON  
FROGFRUIT  
4' PLUGS

(9) ALPINIA ZERUMBET  
GREEN SHELL GINGER  
7 GAL 24" OC

(10) GALPHIMIA GRACILIS  
THYALLIS GRACILIS  
7 GAL 24" OC

(360) PHYLLODENDRON  
FROGFRUIT  
4' PLUGS

(1) ACOELODENDRON  
EVERGLADES PALM  
20'-22' OA HT

(77) SPARTINA BAKERI  
CORDGRASS  
3 GAL 18" OC

(28) STACHYTARPHETA JAMAICENSIS  
BLUE POTTERWEED  
3 GAL 15" OC

(20) FORESTIERIA SELEGATA  
FLORIDA PRIVET  
6' OA HT

(100) CHRYSOBALANUS ICACO  
HORIZONTAL COCOPLUM  
3 GAL 12" OC

(4) ALOCASIA ODORA 'CALIFORNIA'  
DWARF ELEPHANT EAR  
3 GAL 24" OC

(180) OPHIOPOGON JAPONICUS  
MONDO GRASS  
3 GAL 12" OC

(11) RAVENALA MADAGASCARIENSIS  
TRAVELERS PALM  
14' OA HT.

(30) NEPHROLEPIS EXALTATA  
BOSTON FERN  
3 GAL 18" OC.

(10) COCOS NUCIFERA  
COCONUT PALM  
6'-12' GW STRAIGHT TRUNK  
2'-12' GW JT CURVED TRUNK

(1) PYGMY DATE PALM  
PHOENIX ROEBELENI DOUBLE  
6'-12' OA. HT.

(40) NEPHROLEPIS EXALTATA  
BOSTON FERN  
3 GAL 18" OC.

(5) RAVENALA MADAGASCARIENSIS  
TRAVELERS PALM  
14' -16' OA HT

(2) ALOCASIA PORTADORA  
UPRIGHT ELEPHANT EAR  
4' OA. HT.

(4,000) PHYLLODENDRON  
FROG FRUIT  
4' PLUGS

(6) RHAPIS EXCELSA  
LADY PALM PALM  
6' OA. HT.

(1) COCCOLOBA UVIFERA  
SEAGRAPE TREE  
16'-18' OA. HT.  
CHARACTER/SPECIMEN TREE  
PROVIDE PICTURE TO  
LANDSCAPE ARCHITECT FOR  
FINAL APPROVAL

(13) RAVENALA MADAGASCARIENSIS  
TRAVELERS PALM  
14' -16' OA HT

(5) THINAX RADIATA  
FLORIDA THATCH PALM  
8' TO 12' HT.

(7) SABAL PALMETTO  
SABAL PALM  
20'-22' OA HT

(18) GALPHIMIA GRACILIS  
THYALLIS GRACILIS  
7 GAL 24" OC

(90) CHRYSOBALANUS ICACO  
COCOPLUM, 7 GAL 24" OC

(20) ALPINIA PURPURATA  
RED GINGER  
7 GAL 24" OC

(8) THINAX RADIATA  
FLORIDA THATCH PALM, 6'-10' OA HT

(38) ALOCASIA ODORA 'CALIFORNIA'  
DWARF ELEPHANT EAR  
3 GAL 24" OC

(6) BOUGAINVILLEA  
BOUGAINVILLEA VINE  
6' OA. HT. ATTACHED TO WALL

(30) SPARTINA BAKERI  
CORDGRASS  
3 GAL 18" OC

(14) GALPHIMIA GRACILIS  
THYALLIS GRACILIS  
7 GAL 24" OC

(648) PHYLLODENDRON  
FROGFRUIT  
4' PLUGS

(3) COCOS NUCIFERA  
COCONUT PALM  
14'-16' GW, CURVED TRUNK

(157) SPARTINA BAKERI  
CORDGRASS  
3 GAL 18" OC

(28) STACHYTARPHETA JAMAICENSIS  
BLUE POTTERWEED  
3 GAL 15" OC

(10) GALPHIMIA GRACILIS  
THYALLIS GRACILIS  
7 GAL 24" OC

COPYRIGHT: 2023

The following drawings are instruments of service to the Landscape Architect. They are not products of design. All ideas, designs, arrangements and plans indicated or represented by this/these drawings are owned by and the property of the designer, and were created, evolved and developed for use on and in connection with this project. None of such ideas, designs, arrangements or plans shall be used by or disclosed to any person, firm or corporation without the written permission of the Landscape Architect.

DISCLAIMER: 2023

Construction, as the term is generally understood, and that ENVIRONMENT DESIGN GROUP does not provide landscape architectural services during construction, including on-site monitoring, site visits, shop drawing review, design clarification, etc., the client agrees to indemnify and hold harmless ENVIRONMENT DESIGN GROUP from any liability arising from, acts or omissions in the performance of said services during construction by the client, and his/her agents, employees, or subcontractors.

48 HOURS BEFORE DIGGING  
CALL TOLL FREE  
1-800-432-4770  
SUNSHINE STATE ONE CALL  
OF FLORIDA, INC.

ARC-23-047

Landscape Plan

SCALE IN FEET 0' 8' 16' 24'

64 sq. ft.

AREA IN SQ. FT.



Private Residence  
269 Jamaica Ln  
Palm Beach

F L O R I D A

Previously Presented Plans  
June ARCOM Meeting  
ARC-23-047



Private Residence  
269 Jamaica Ln  
Palm Beach

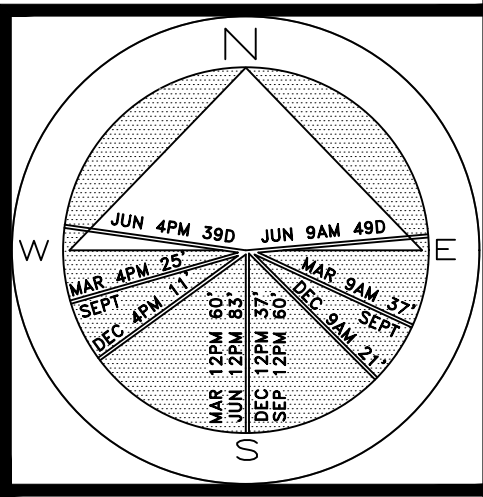

JOB NUMBER: # 23009.00 LA  
DRAWN BY: Grace Walton  
James Aparicio  
DATE: 05.08.23  
05.16.23  
06.05.23

SHEET L7.0

64 sf.  
AREA IN SQ. FT.

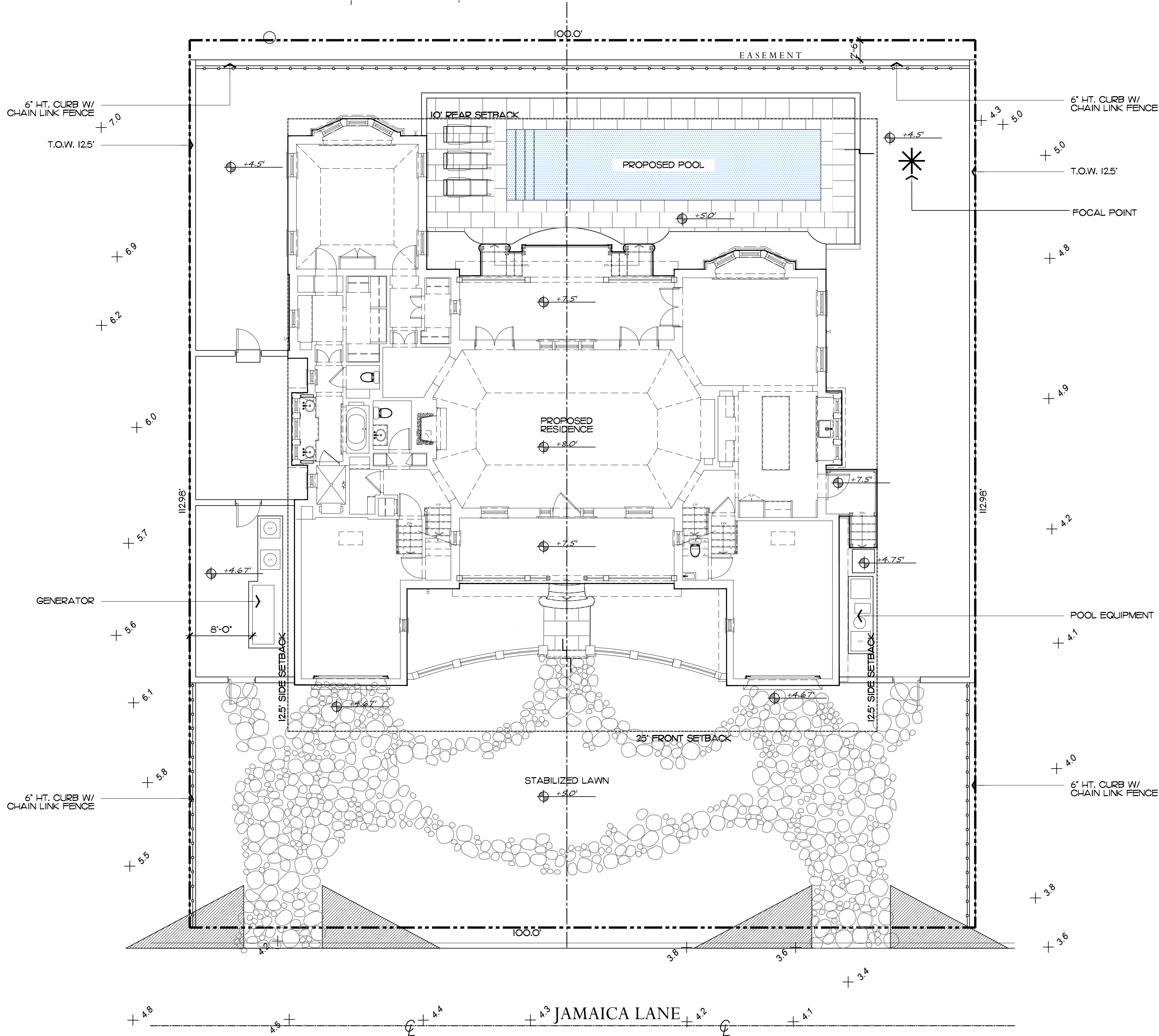

Site Data

LOT ZONE	R-B - LOW DENSITY RESIDENTIAL			
LOT AREA	11,311 S.F. (10,000 S.F. MINIMUM)			
DESCRIPTION	REQUIRED		PROPOSED	
OPEN / PERMEABLE SPACE	MINIMUM 45%	5,090 S.F.	45.39%	5,135 S.F.
FRONT YARD LANDSCAPE	MINIMUM 40% OF FRONT YARD	1,000 S.F.	57.68%	1,442 S.F.
PERIMETER LANDSCAPE WITHIN 10' OF PROPERTY LINE (3,923 SF)	MINIMUM 50% OF REQ'D OPEN SPACE	1,961.5 S.F.	79.88%	3,094 S.F.

COPYRIGHT: 2022  
The following drawings are instruments of service to the Landscape Architect. They are not products of design. All ideas, designs, arrangements and plans indicated or represented by this/these drawings are owned by and the property of the designer, and were created, evolved and developed for use on and in connection with this project. None of such ideas, designs, arrangements or plans shall be used by or disclosed to any person, firm or corporation without the written permission of the Landscape Architect.

DISCLAIMER: 2022  
Construction, as the term is generally understood, and that ENVIRONMENT DESIGN GROUP does not provide landscape architectural services during construction, including on-site monitoring, site visits, shop drawing review, design clarification, etc., the client agrees to indemnify and hold harmless ENVIRONMENT DESIGN GROUP from any liability arising from acts or omissions in the performance of said services during construction by the client, and his/her agents, employees, or subcontractors.

48 HOURS BEFORE DIGGING  
CALL TOLL FREE  
1-800-432-4770  
SUNSHINE STATE ONE CALL  
OF FLORIDA, INC.

ARC-23-047  
Site Plan  
SCALE IN FEET 0' 8' 16' 24'



Legend

IMPERVIOUS AREA (HOUSE/STRUCTURE)

IMPERVIOUS AREA (HARDSCAPE)

PERVIOUS AREA / OPEN SPACE

PERVIOUS AREA / WATER FEATURE

Site Data

LOT ZONE	R-B - LOW DENSITY RESIDENTIAL			
LOT AREA	11,311 S.F. (10,000 S.F. MINIMUM)			
DESCRIPTION	REQUIRED	PROPOSED		
OPEN / PERMEABLE SPACE	MINIMUM 45%	5,090 S.F.	45.39%	5,135 S.F.
FRONT YARD LANDSCAPE	MINIMUM 40% OF FRONT YARD	1,000 S.F.	57.68%	1,442 S.F.
PERIMETER LANDSCAPE WITHIN 10' OF PROPERTY LINE (3,923 SF)	MINIMUM 50% OF REQ'D OPEN SPACE	1,961.5 S.F.	79.88%	3,094 S.F.

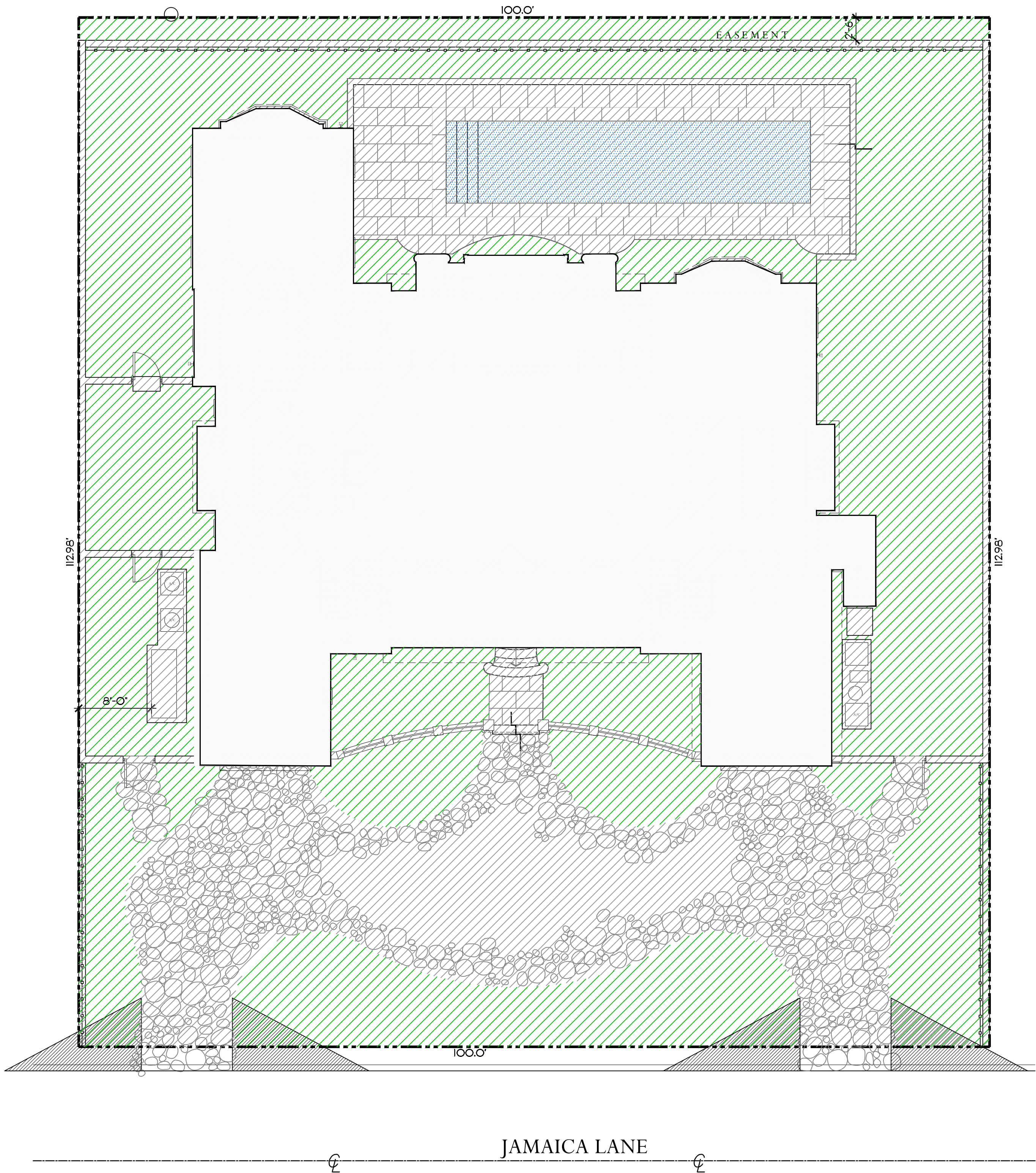

ENVIRONMENT  
DESIGN  
GROUP

139 North County Road 5920-8 Palm Beach, FL 33480  
Phone: 561.832.4600 Mobile: 561.313.4424

Landscape Architecture  
Land Planning  
Landscape Management

Dustin M. Mizell, M.L.A. P.L.A. #6666784  
Dustin@environmentdesigngroup.com

Private Residence  
269 Jamaica Ln  
Palm Beach

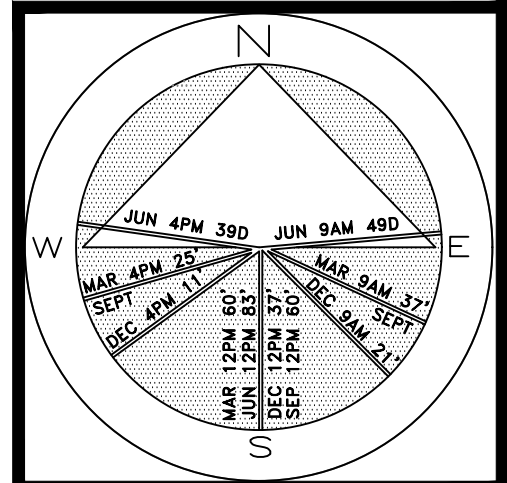

JOB NUMBER: # 23009.00 LA  
DRAWN BY: Grace Walton  
James Aparicio  
DATE: 05.08.23  
05.16.23  
06.05.23

SHEET L7.1

COPYRIGHT: 2022

The following drawings are statements of service to the Landscape Architect. They are not products of design. All ideas, designs, arrangements and plans indicated or represented by this/these drawings are owned by and the property of the designer, and were created, evolved and developed for use on and in connection with this project. None of such ideas, designs, arrangements or plans shall be used by or disclosed to any person, firm or corporation without the written permission of the Landscape Architect.

DISCLAIMER: 2022

Construction, as the term is generally understood, and that ENVIRONMENT DESIGN GROUP does not provide landscape architectural services during construction, including on-site monitoring, site visits, shop drawing review, design clarification, etc., the client agrees to indemnify and hold harmless ENVIRONMENT DESIGN GROUP from any liability arising from, acts or omissions in the performance of said services during construction by the client, and his/her agents, employees, or subcontractors.

48 HOURS BEFORE DIGGING  
CALL TOLL FREE  
1-800-432-4770  
SUNSHINE STATE ONE CALL  
OF FLORIDA, INC.

ARC-23-047

Open Space Diagrams

SCALE IN FEET 0' 8' 16' 24'

64 sf.  
AREA IN SQ.FT.



Private Residence  
269 Jamaica Ln  
Palm Beach

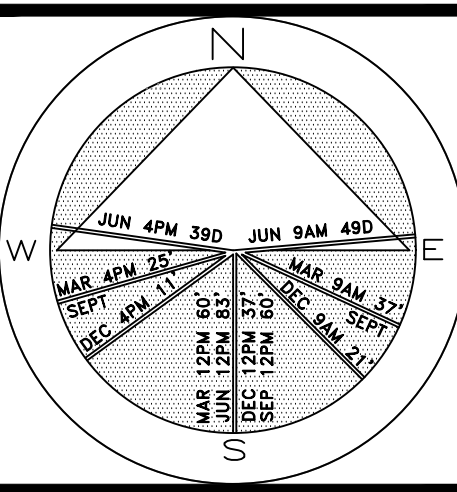

JOB NUMBER: # 23009.00 LA  
DRAWN BY: Grace Walton  
James Aparicio  
DATE: 05.08.23  
05.16.23  
06.05.23

SHEET L8.0

AREA IN SQ. FT.

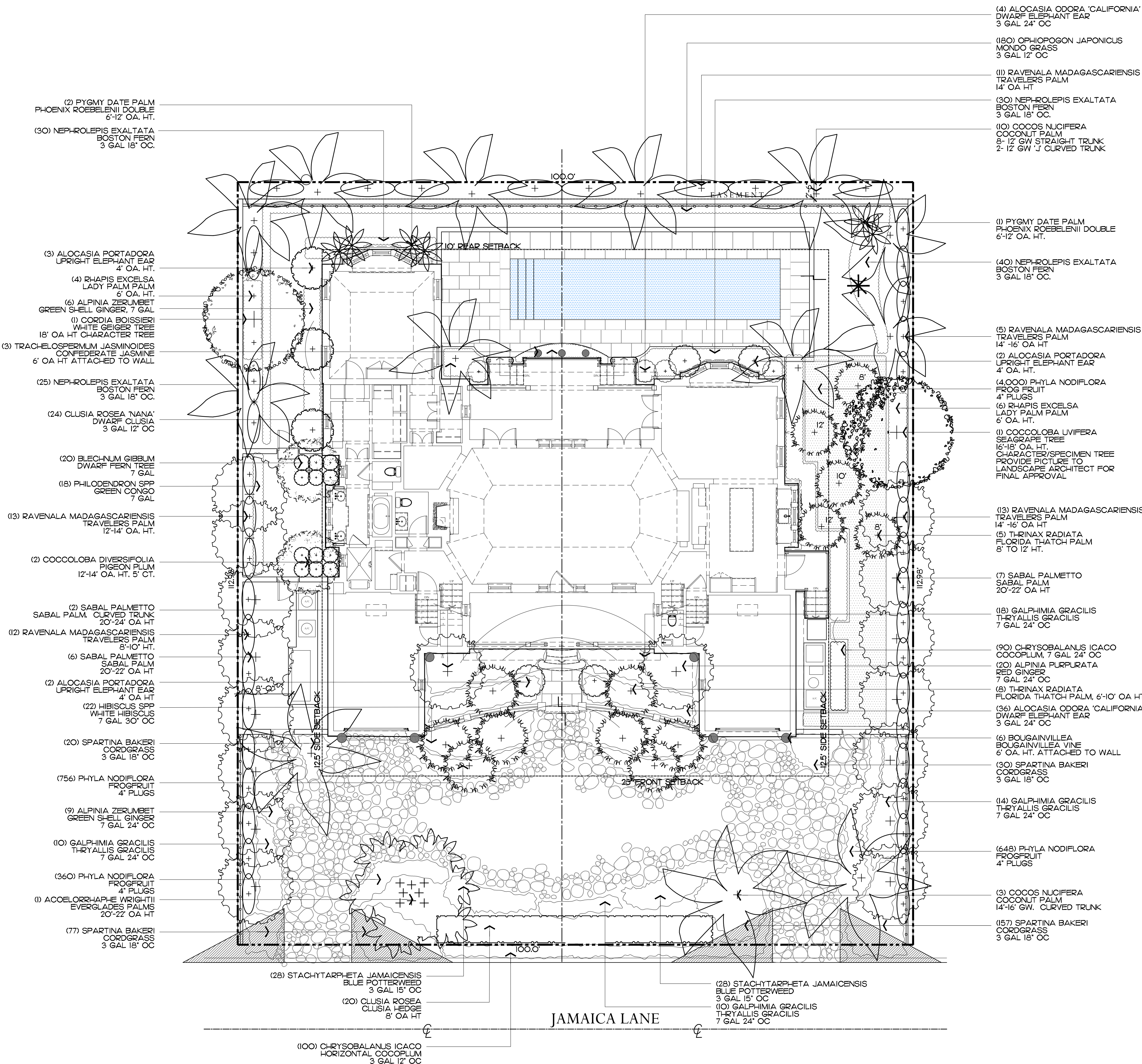

COPYRIGHT: 2023  
The following drawings are instruments of service to the Landscape Architect. They are not products of design. All ideas, designs, arrangements and plans indicated or represented by this/these drawings are owned by and the property of the designer, and were created, evolved and developed for use on and in connection with this project. None of such ideas, designs, arrangements or plans shall be used by or disclosed to any person, firm or corporation without the written permission of the Landscape Architect.

DISCLAIMER: 2023  
Construction, as the term is generally understood, and that ENVIRONMENT DESIGN GROUP does not provide landscape architectural services during construction, including on-site monitoring, site visits, shop drawing review, design clarification, etc., the client agrees to indemnify and hold harmless ENVIRONMENT DESIGN GROUP from any liability arising from acts or omissions in the performance of said services during construction by the client, and his/her agents, employees, or subcontractors.

48 HOURS BEFORE DIGGING  
CALL TOLL FREE  
1-800-432-4770  
SUNSHINE STATE ONE CALL  
OF FLORIDA, INC.

ARC-23-047  
Landscape Plan  
SCALE IN FEET 0' 8' 16' 24'

64 sq. ft.





Private Residence  
269 Jamaica Ln  
Palm Beach

A  
D  
I  
R  
O  
L  
F

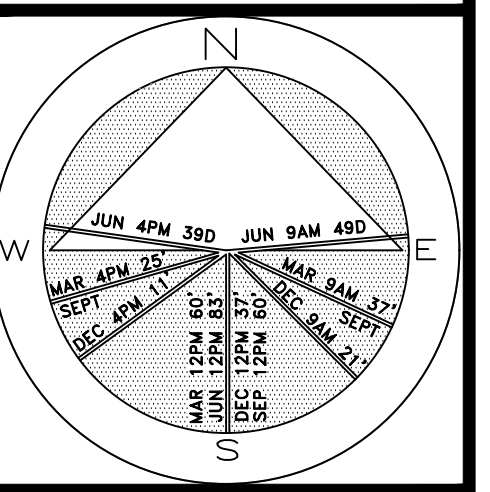

JOB NUMBER: # 23009.00 LA  
DRAWN BY: Grace Walton  
DATE: 05.08.23  
05.16.23  
06.05.23

SHEET L8.1

64 sf.  
AREA IN SQ. FT.

48 HOURS BEFORE DIGGING  
CALL TOLL FREE  
1-800-432-4770  
SUNSHINE STATE ONE CALL  
OF FLORIDA, INC.

**2023**  
COPYRIGHT: The following drawings are instruments of service to the Landscape Architect. They are not products of design. All ideas, designs, arrangements and plans indicated or represented by this/these drawings are owned by and the property of the designer, and were created, evolved and developed for use on and in connection with this project. None of such ideas, designs, arrangements or plans shall be used by or disclosed to any person, firm or corporation without the written permission of the Landscape Architect.

**2023**  
DISCLAIMER: Construction, as the term is generally understood, and that ENVIRONMENT DESIGN GROUP does not provide landscape architectural services during construction, including on-site monitoring, site visits, shop drawing review, design clarification, etc., the client agrees to indemnify and hold harmless ENVIRONMENT DESIGN GROUP from any liability arising from acts or omissions in the performance of said services during construction by the client, and his/her agents, employees, or subcontractors.

ARC-23-047

Rendered Landscape Plan  
NOT TO SCALE



**COPYRIGHT:** 2022  
The following drawings are statements of service to the Landscape Architect. They are not products of design. All ideas, designs, arrangements and plans indicated or represented by this/these drawings are owned by and the property of the designer, and were created, evolved and developed for use on and in connection with this project. None of such ideas, designs, arrangements or plans shall be used by or disclosed to any person, firm or corporation without the written permission of the Landscape Architect.

**DISCLAIMER:** 2022  
Construction, as the term is generally understood, and that ENVIRONMENT DESIGN GROUP does not provide landscape architectural services during construction, including on-site monitoring, site visits, shop drawing review, design clarification, etc., the client agrees to indemnify and hold harmless ENVIRONMENT DESIGN GROUP from any liability arising from, acts or omissions in the performance of said services during construction by the client, and his/her agents, employees, or subcontractors.

48 HOURS BEFORE DIGGING  
CALL TOLL FREE  
1-800-432-4770  
SUNSHINE STATE ONE CALL  
OF FLORIDA, INC.



PREVIOUSLY PRESENTED  
ARC-23-047

# Rendered Landscape Plan

NOT TO SCALE

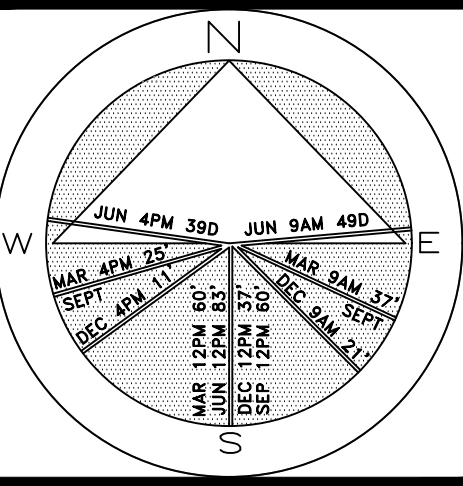

JOB NUMBER: # 23009.00 LA  
DRAWN BY: Grace Walton  
James Aparicio  
DATE: 05.08.23  
05.16.23  
06.05.23

SHEET L8.1

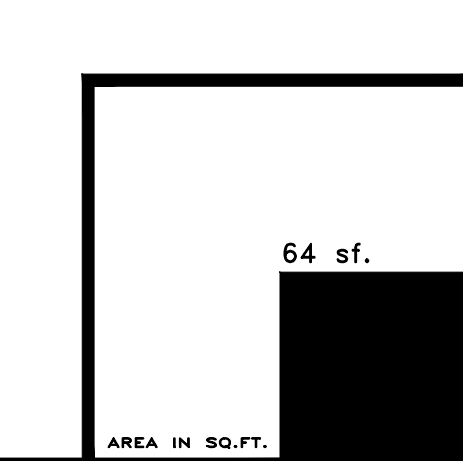

**ENVIRONMENT  
DESIGN  
GROUP**  
139 North County Road 5420-8 Palm Beach, FL 33480  
Phone: 561.832.4600 Mobile: 561.313.4424  
Landscape Architecture  
Land Planning  
Landscape Management  
Dustin M. Mizell, M.L.A. P.L.A. #6666784  
Dustin@environmentdesigngroup.com

Private Residence  
269 Jamaica Ln  
Palm Beach

A  
D  
I  
R  
O  
L  
F



Trees & Palms

SYMBOL	PLANT NAME	QTY.	DESCRIPTION	NATIVE
	CORDIA BOISSIERI WHITE GEIGER TREE	1	18' OA HT CHARACTER SPECIMEN TREE PROVIDE IMAGE UPON INSTALLATION	YES
	COCCOLOBA DIVERSIFOLIA PIGEON PLUM	2	12'-14' OA HT 5' CT	YES
	COCCOLOBA UVIFERA SEAGRAPE TREE	1	16'-18' OA HT	YES
	ACOELORRHAPHE WRIGHTII EVERGLADES PALMS	1	20'-22' OA. HT.	YES
	COCOS NUCIFERA COCONUT PALM	8 2 3	12' GW STRAIGHT TRUNK 12' GW 'J' CURVED TRUNK 14'-16' GW CURVED TRUNK	NO
	PYGMY DATE PALM PHOENIX ROEBELENI	3	6'-12' OA HT DOUBLE	NO
	SABAL PALMETTO SABAL PALM	13 2	20'-22' OA HT 20'-22' OA HT CURVED TRUNK	YES
	THRINAX RADIATA FLORIDA THATCH PALM	13	VARIETY OF HEIGHTS	YES
TOTAL TREES: NATIVE SPECIES:		4 4 (100%)		

Groundcovers

SYMBOL/KEY	PLANT NAME	QTY.	DESCRIPTION	NATIVE
	PHYLA NODIFLORA FROGFRUIT	5,764	4" PLUGS	YES
TOTAL: NATIVE SPECIES:		5,764 5,764 (100%)		

Lawn & Mulch

SYMBOL/KEY	PLANT NAME	QTY.	DESCRIPTION
LAWN	DIAMOND ZOYSIA LAWN	AS NEEDED	SOD PALLETS
PLANTING BED	SHREDDED EUCALYPTUS MULCH	AS NEEDED	MULCH ALL BEDS 3" MIN. DEPTH

Shrubs & Vines

SYMBOL/KEY	PLANT NAME	QTY.	DESCRIPTION	NATIVE
	ALOCASIA ODORA 'CALIFORNIA' DWARF ELEPHANT EAR	40	3 GAL 12" OC	NO
	ALOCASIA PORTODORA UPRIGHT ELEPHANT EAR	7	4' OA HT	NO
	ALPINIA PURPURATA RED GINGER	20	7 GAL 24" OC	NO
	ALPINIA ZERUMBET GREEN SHELL GINGER	15	7 GAL 24" OC	NO
	BLECHNUM GIBBUM DWARF TREE FERN	20	7 GAL 24" OC	NO
	CHRYSOBALANUS ICACO HORIZONTAL COCOPLUM	100	3 GAL 12" OC	YES
	CHRYSOBALANUS ICACO COCOPLUM	90	7 GAL 24" OC	YES
	CLUSIA ROSEA CLUSIA HEDGE	20	8' OA HT. FTB	YES
	CLUSIA ROSEA 'NANA' DWARF CLUSIA	24	3 GAL 12" OC	YES
	HIBISCUS SPP WHITE HIBISCUS	22	7 GAL 30" OC	NO
	NEPHROLEPIS EXALTATA BOSTON FERN	125	3 GAL 18" OC	YES
	RAPHIS EXCELSA LADY PALM	10	6' OA. HT.	NO
	RAVENALA MADAGASCARIENSIS TRAVELERS PALM	54	VARIETY OF HEIGHTS	NO
	SPARTINA BAKERI CORDGRASS	284	3 GAL 18" OC	YES
	GALPHIMIA GRACILIS THRYALLIS GRACILIS	56	7 GAL 24" OC	NO
	STACHYTARPHETA CAYENNENSIS POTTERWEED	56	3 GAL 15" OC	NO
	OPHIPOGON JAPONICUS MONDO GRASS	180	3 GAL 12" OC	NO
	BOUGAINVILLEA SPP.	6	6' HT. ATTACHED TO WALL	NO
	PHILODENDRON SPP GREEN CONGO	18	7 GAL	NO
	TRACHELOSPERMUM JASMINOIDES CONFEDERATE JASMINE	3	6' OA HT ATTACHED TO WALL	NO
TOTAL: NATIVE SPECIES:		1,150 643 (55.9%)		

ENVIRONMENT  
DESIGN  
GROUP

139 North County Road 5920-8

Palm Beach, FL 33480

Phone: 561.832.4600

Mobile: 561.313.4424

Landscape Architecture

Land Planning

Landscape Management

Dustin M. Mizell, M.L.A. P.L.A. #6666784

Dustin@environmentdesigngroup.com

Private Residence  
269 Jamaica Ln  
Palm Beach

JOB NUMBER: # 23009.00 LA  
DRAWN BY: Grace Walton  
James Aparicio  
DATE: 05.08.23  
05.16.23  
06.05.23

SHEET L8.3





Front / South Elevation - Interior View



Front / South Elevation - Street View

**2022**  
COPYRIGHT: The following drawings are instruments of service to the Landscape Architect. They are not products of design. All ideas, designs, arrangements and plans indicated or represented by this/these drawings are owned by and the property of the designer, and were created, evolved and developed for use on and in connection with this project. None of such ideas, designs, arrangements or plans shall be used by or disclosed to any person, firm or corporation without the written permission of the Landscape Architect.

**2022**  
DISCLAIMER: Construction, as the term is generally understood, and that ENVIRONMENT DESIGN GROUP does not provide landscape architectural services during construction, including on-site monitoring, site visits, shop drawing review, design clarification, etc., the client agrees to indemnify and hold harmless ENVIRONMENT DESIGN GROUP from any liability arising from acts or omissions in the performance of said services during construction by the client, and his/her agents, employees, or subcontractors.

48 HOURS BEFORE DIGGING  
CALL TOLL FREE  
1-800-432-4770  
SUNSHINE STATE ONE CALL  
OF FLORIDA, INC.

ARC-23-047

Rendered Landscape Elevations

NOT TO SCALE

**ENVIRONMENT  
DESIGN  
GROUP**  
139 North County Road 570-8 Palm Beach, FL 33480  
Phone: 561.832.4600 Mobile: 561.313.4424  
Landscape Architecture  
Land Planning  
Landscape Management  
Dustin M. Mizell, M.L.A. R.L.A. #6666784  
Dustin@environmentdesigngroup.com

Private Residence  
269 Jamaica Ln  
Palm Beach

JOB NUMBER: # 23009.00 LA  
DRAWN BY: Grace Walton  
James Aparicio  
DATE: 05.08.23  
05.16.23  
06.05.23

SHEET L10.0





Front / South Elevation - Interior View



Front / South Elevation - Street View

Private Residence  
269 Jamaica Ln  
Palm Beach

A  
D  
I  
R  
O  
L  
F

JOB NUMBER: # 23009.00 LA  
DRAWN BY: Grace Walton  
James Aparicio  
DATE: 05.08.23  
05.16.23  
06.05.23

SHEET L10.0

2022

**COPYRIGHT:**  
The following drawings are statements of service to the Landscape Architect. They are not products of design. All ideas, designs, arrangements and plans indicated or represented by this/these drawings are owned by and the property of the designer, and were created, evolved and developed for use on and in connection with this project. None of such ideas, designs, arrangements or plans shall be used by or disclosed to any person, firm or corporation without the written permission of the Landscape Architect.

2022

**DISCLAIMER:**  
Construction, as the term is generally understood, and that ENVIRONMENT DESIGN GROUP does not provide landscape architectural services during construction, including on-site monitoring, site visits, shop drawing review, design clarification, etc., the client agrees to indemnify and hold harmless ENVIRONMENT DESIGN GROUP from any liability arising from, acts or omissions in the performance of said services during construction by the client, and his/her agents, employees, or subcontractors.

48 HOURS BEFORE DIGGING  
CALL TOLL FREE  
1-800-432-4770  
SUNSHINE STATE ONE CALL  
OF FLORIDA, INC.

PREVIOUSLY PRESENTED ARC-23-047  
Rendered Landscape Elevations  
NOT TO SCALE



Private Residence

269 Jamaica Ln

Palm Beach

JOB NUMBER: # 23009.00 LA

DRAWN BY: Grace Walton

DATE: James Aparicio

05.08.23

05.16.23

06.05.23

SHEET L10.1



Front / South Elevation - Street View - Currently Proposed



Front / South Elevation - Street View - Previously Presented

2022

COPYRIGHT:

The following drawings are instruments of service to the Landscape Architect. They are not products of design. All ideas, designs, arrangements and plans indicated or represented by this/these drawings are owned by and the property of the designer, and were created, evolved and developed for use on and in connection with this project. None of such ideas, designs, arrangements or plans shall be used by or disclosed to any person, firm or corporation without the written permission of the Landscape Architect.

2022

DISCLAIMER:

Construction, as the term is generally understood, and that ENVIRONMENT DESIGN GROUP does not provide landscape architectural services during construction, including on-site monitoring, site visits, shop drawing review, design clarification, etc., the client agrees to indemnify and hold harmless ENVIRONMENT DESIGN GROUP from any liability arising from acts or omissions in the performance of said services during construction by the client, and his/her agents, employees, or subcontractors.

48 HOURS BEFORE DIGGING

CALL TOLL FREE

1-800-432-4770

SUNSHINE STATE ONE CALL

OF FLORIDA, INC.

ARC-23-047

Comparison Front Elevation

NOT TO SCALE



Lighting Schedule

SYMBOL	DESCRIPTION	QTY.
▲ UL	UPLIGHT - AURORALIGHT - HSL16-R TELLURIDE BRASS - 3 WATTS - LED 3000K	31
○ WL	WELL LIGHT - AURORALIGHT - LWL5 LIGH-HAUS BRASS FINISH - 9 WATTS - LED 3000K	10
└ PL	PATH LIGHT - AURORALIGHT - LPL8 - CORONA BRASS FINISH - 4.5 WATTS - LED 3000K	7
○ WL-A	WELL LIGHT - AURORALIGHT - LMWL MICRO BRASS FINISH - 3 WATTS - LED 3000K	5



UP LIGHT



WELL LIGHT



PATH LIGHT



WELL LIGHT - A

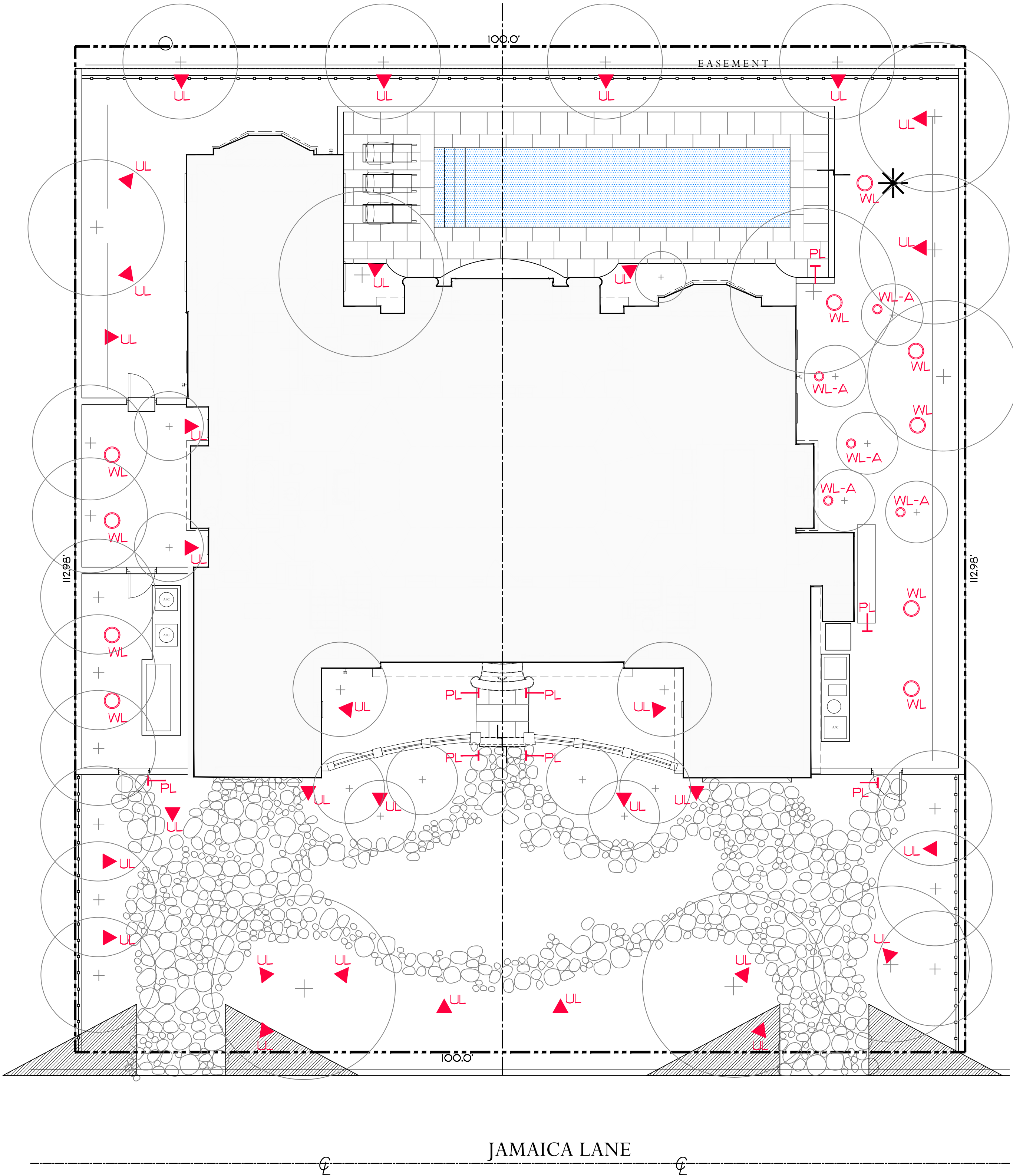

Private Residence  
269 Jamaica Ln  
Palm Beach

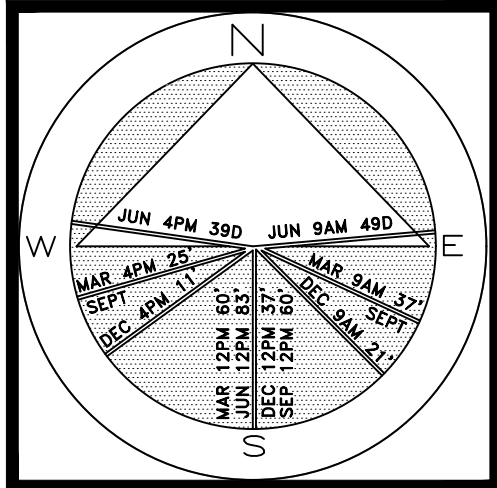

JOB NUMBER: # 23009.00 LA  
DRAWN BY: Grace Walton  
DATE: James Aparicio  
05.08.23  
05.16.23  
06.05.23

SHEET L9.0