



Scope of Work

Beautifying home with replacement entry door at 288 Queens Ln.

- Removal of Existing Entry Door, Trim, Casing, and Jambs
- Installation of New Custom Hurricane Impact Mahogany Wood Door
- Disposal of Existing Entry Door and Project Waste

Private Residence 288 Queens Lane Palm Beach, FL

ARCOM# ARC-23-055
First Submittal
Submittal Date: 2.28.2023
Projected Hearing Date: 4.26.2023

Project Team

Custom Door Shop
126 Center St. Ste B9
Jupiter, FL 33458

Sheet

Index

Cover Sheet
B1 - Tax Radius Map
B2 – List of Property Owners
C – Letter of Intent
D3- Vicinity Location Map
D5 – Photo Sheet(s)
K6-8 Additional Plans

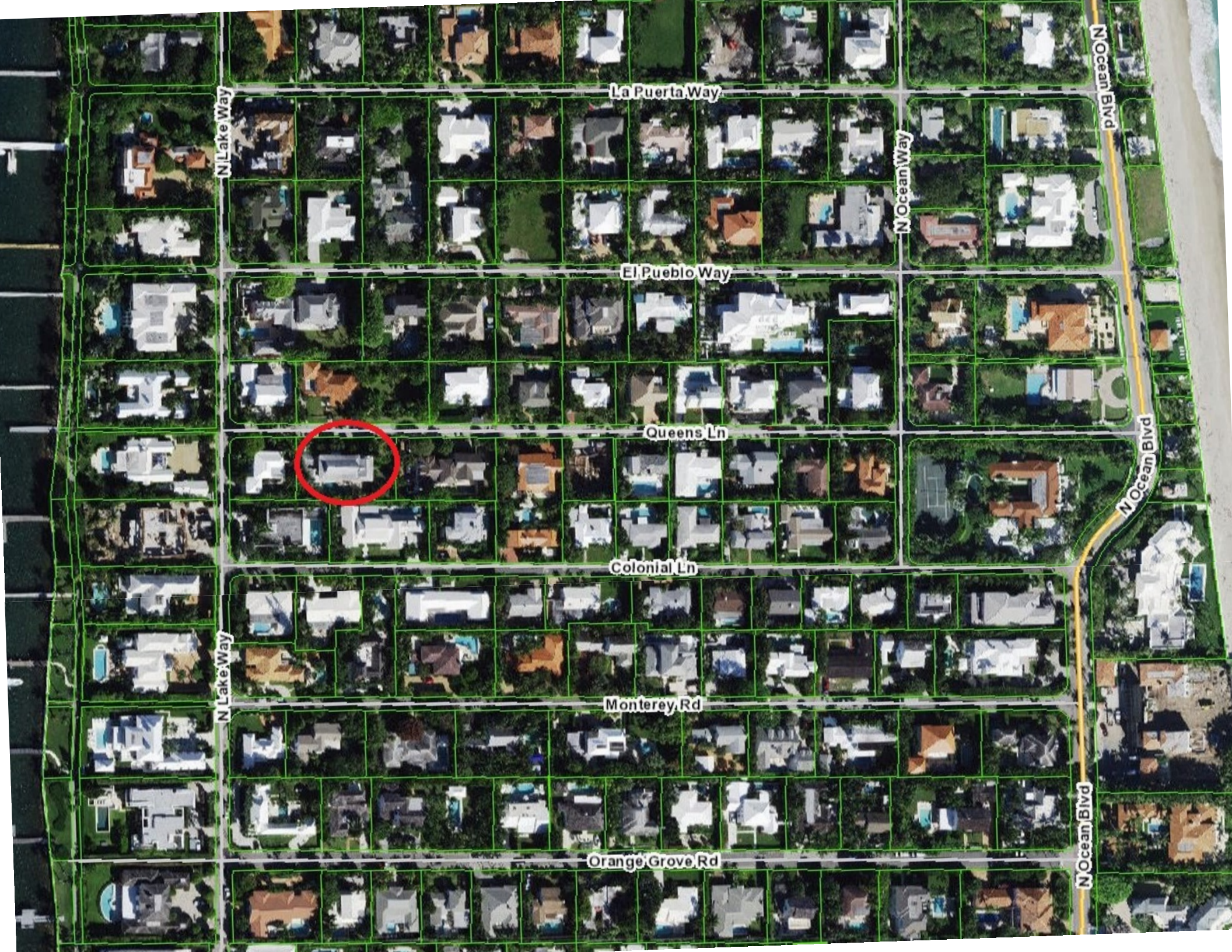



259 QUEENS LN



269 QUEENS LN



272 QUEENS LN



279 QUEENS LN



291 QUEENS LN



300

300 QUEENS LN



288 QUEENS LN



**288 QUEENS LN
REAR OF HOUSE**



**288 QUEENS LN
EAST SIDE**



EXISTING 288 QUEENS LN FRONT DOOR



EXISTING DOOR

Materials

Doors: Brazilian Mahogany
Jams, Casing: Brazilian Mahogany
Threshold: Aluminum
Stain Color: Cinnamon 2
Glass: Clear Laminated Impact

Hardware: Emtek Contemporary Multi-point with Freestone Lever
Hardware Finish: Oil Rubbed Bronze

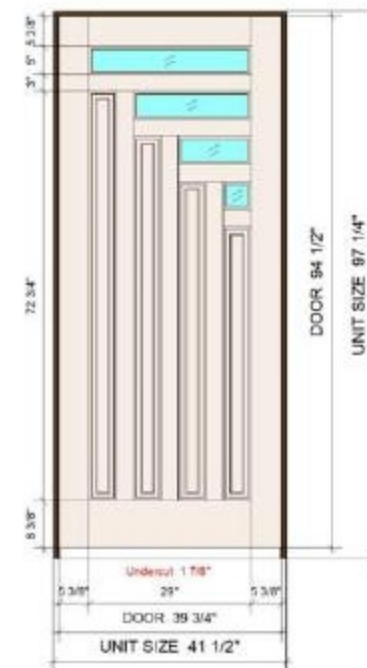



PROPOSED DOOR