

NEW RESIDENCE:
177 CLARKE AVENUE
PALM BEACH, FLORIDA

SMITH KELLOGG ARCHITECTURE, INC.
• 1930 SOUTH DIXIE HIGHWAY, SUITE C6, WEST PALM BEACH, FLORIDA 33401 • TEL (561) 377-8787 •
THIS DRAWING IS AN INSTRUMENT OF SERVICE AND AS SUCH SHALL REMAIN THE PROPERTY OF SMITH KELLOGG ARCHITECTURE, INC. UNAUTHORIZED USE OR REPRODUCTION WITHOUT THE WRITTEN PERMISSION OF SMITH KELLOGG ARCHITECTURE, INC. IS PROHIBITED. THIS DRAWING IS FOR USE IN CONNECTION WITH THIS PROJECT AND SHALL NOT BE USED FOR ANY OTHER LOCATION. COPYRIGHT SMITH KELLOGG ARCHITECTURE, INC. ALL RIGHTS RESERVED.

FLORIDA AAC

NO. 26003858

TAYLOR R. SMITH
REGISTERED ARCHITECT 98276

KRISTIN H. KELLOGG
REGISTERED ARCHITECT 98094

FIRST SUBMITTAL 2022-11-07
FINAL SUBMITTAL 2022-11-28
PAPER SETS 2022-12-09
ARCOM REVISION #1

ARC-23-013

NO: 220607
DWG. BY: KHK/ TRS
SHEET:

A-101

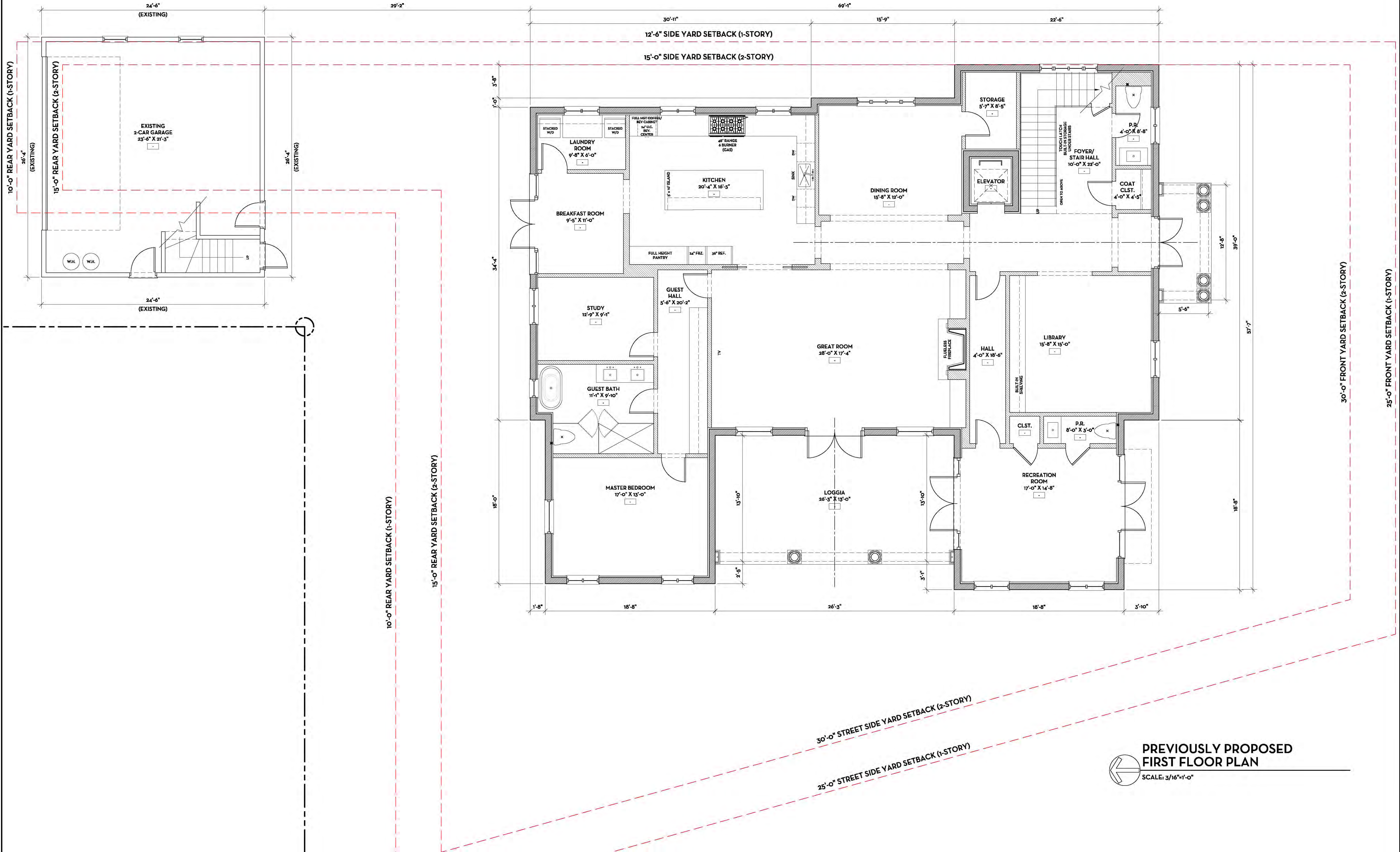

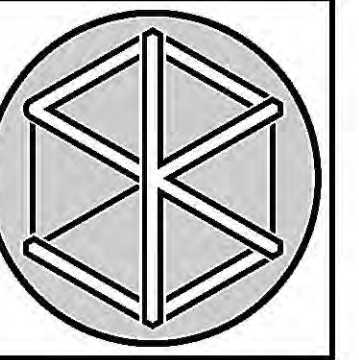

NEW RESIDENCE:
177 CLARKE AVENUE
PALM BEACH, FLORIDA

SMITH KELLOGG ARCHITECTURE, INC.

• 1930 SOUTH DIXIE HIGHWAY, SUITE C6, WEST PALM BEACH, FLORIDA 33401 • TEL (561) 377-8787 •
THIS DRAWING IS AN INSTRUMENT OF SERVICE AND IS SOLELY THE PROPERTY OF SMITH KELLOGG ARCHITECTURE, INC. UNAUTHORIZED USE OR REPRODUCTION WITHOUT THE WRITTEN PERMISSION OF SMITH KELLOGG ARCHITECTURE, INC. IS PROHIBITED. THIS DRAWING IS FOR USE IN CONNECTION WITH THIS PROJECT AND SHALL NOT BE USED FOR ANY OTHER LOCATION. COPYRIGHT SMITH KELLOGG ARCHITECTURE, INC. ALL RIGHTS RESERVED.

FLORIDA AAC

NO. 26003858

TAYLOR R. SMITH
REGISTERED ARCHITECT 98276

KRISTIN H. KELLOGG
REGISTERED ARCHITECT 98094

FIRST SUBMITTAL 2022-11-07
FINAL SUBMITTAL 2022-11-28
PAPER SETS 2022-12-09
ARCOM REVISION #1

ARC-23-013

NO: 220607
DWG. BY: KHK/TRS
SHEET:

A-102

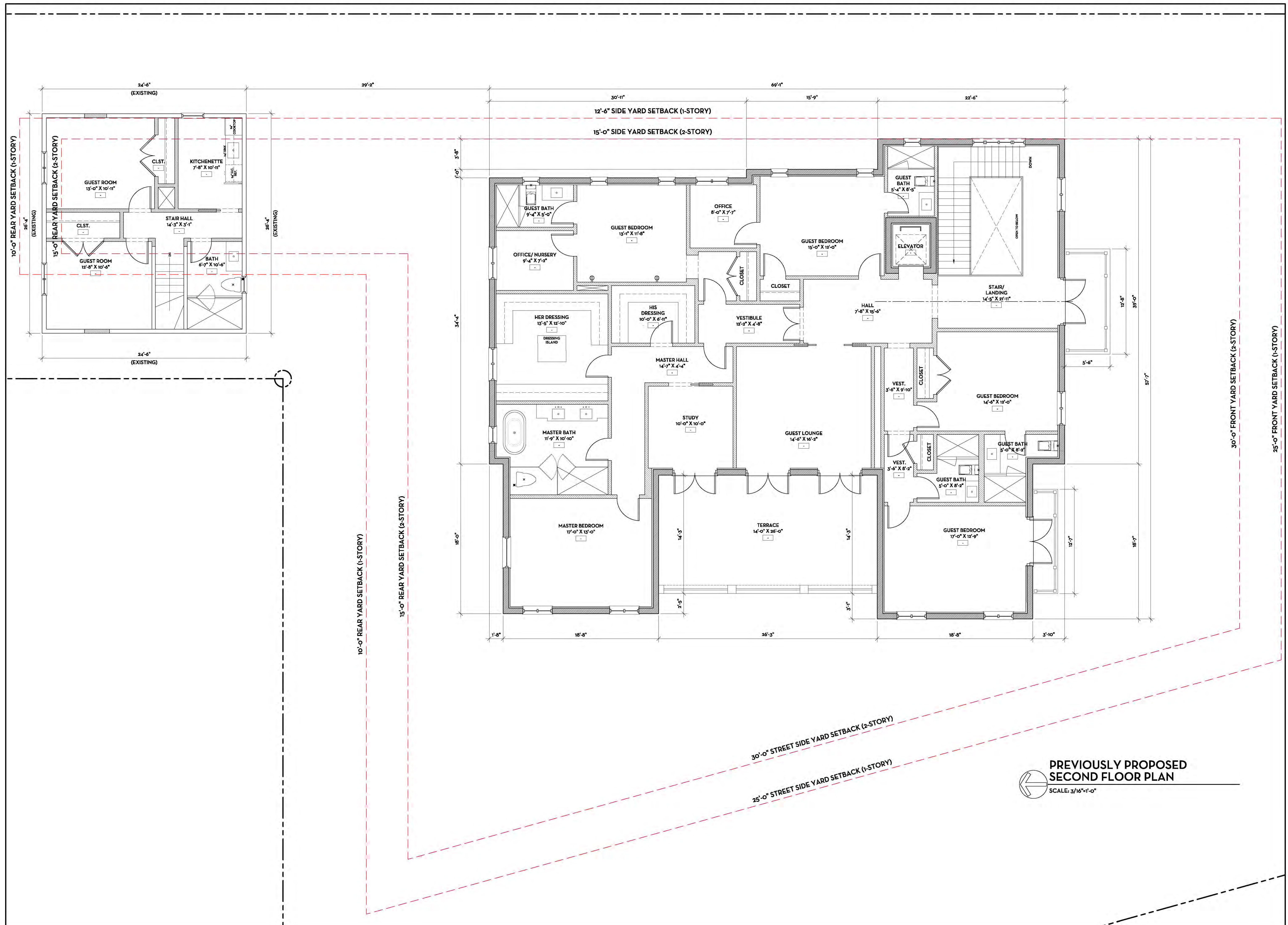



A-101.1

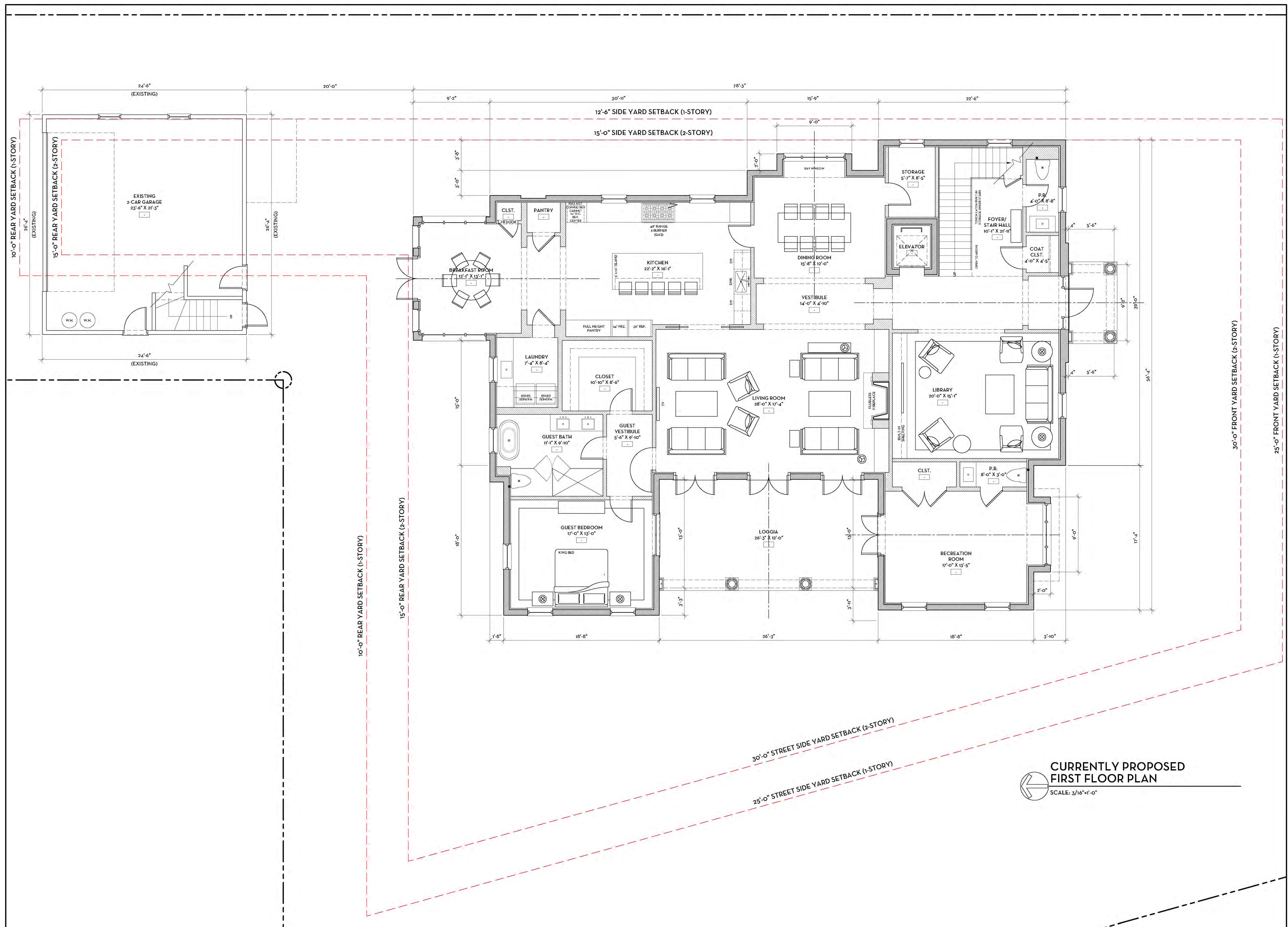

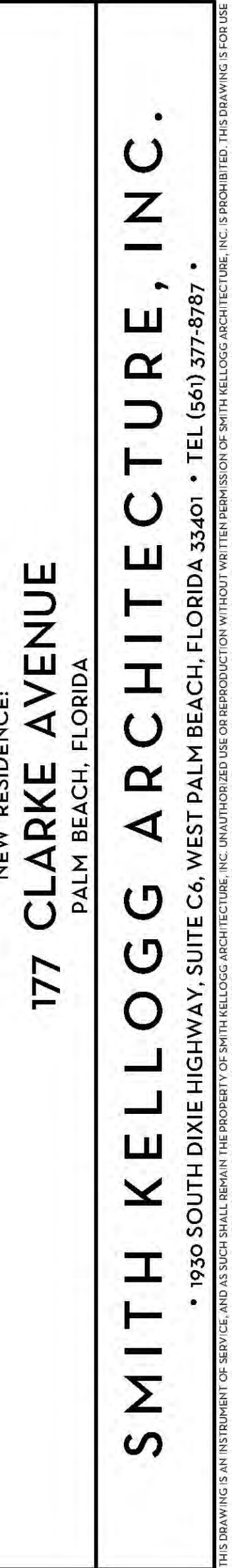

A-102.1

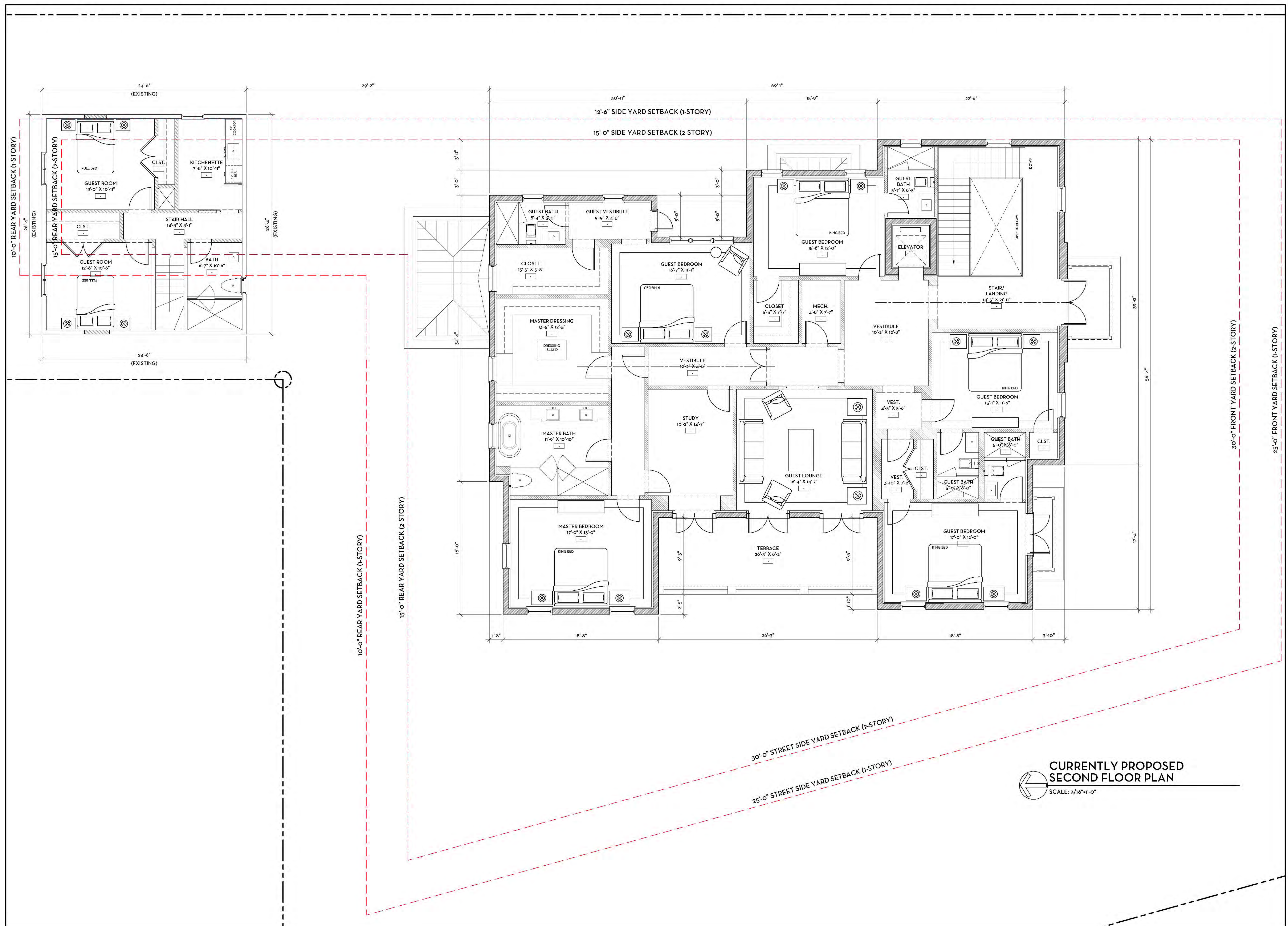



PREVIOUSLY PROPOSED - MAIN HOUSE
SOUTH ELEVATION

SCALE: 3/16"=1'-0"



CURRENTLY PROPOSED - MAIN HOUSE
SOUTH ELEVATION

SCALE: 3/16"=1'-0"

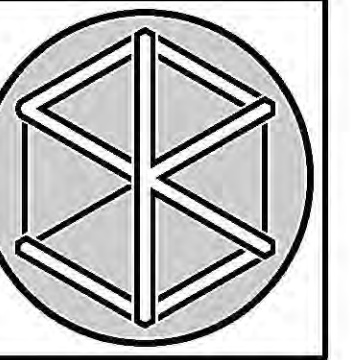

NEW RESIDENCE:
177 CLARKE AVENUE
PALM BEACH, FLORIDA
SMITH KELLOGG ARCHITECTURE, INC.
• 1930 SOUTH DIXIE HIGHWAY, SUITE C6, WEST PALM BEACH, FLORIDA 33401 • TEL (561) 377-8787 •



TAYLOR R. SMITH
REGISTERED ARCHITECT #8276
KRISTIN H. KELLOGG
REGISTERED ARCHITECT #8094

FIRST SUBMITTAL 2022-11-07
FINAL SUBMITTAL 2022-11-28
PAPER SETS 2022-12-09
ARCOM REVISION #1

ARC-23-013

NO: 220607
DWG. BY: KHK/ TRS
SHEET:

A-201.1

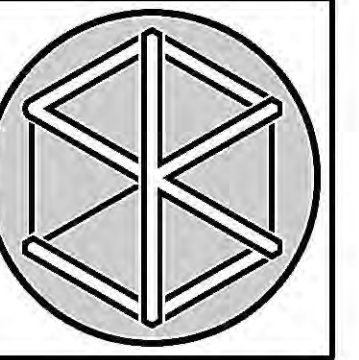

NEW RESIDENCE:
177 CLARKE AVENUE
PALM BEACH, FLORIDA

SMITH KELLOGG ARCHITECTURE, INC.
• 1930 SOUTH DIXIE HIGHWAY, SUITE C6, WEST PALM BEACH, FLORIDA 33401 • TEL (561) 377-8787 •



TAYLOR R. SMITH
REGISTERED ARCHITECT #8276

KRISTIN H. KELLOGG
REGISTERED ARCHITECT #8094

FIRST SUBMITTAL 2022-11-07
FINAL SUBMITTAL 2022-11-28
PAPER SETS 2022-12-09
ARCOM REVISION #1

ARC-23-013

NO: 220607
DWG. BY: KHK/ TRS
SHEET:

A-201.2



PREVIOUSLY PROPOSED - MAIN HOUSE
WEST ELEVATION

SCALE: 3/16"=1'-0"



CURRENTLY PROPOSED - MAIN HOUSE
WEST ELEVATION

SCALE: 3/16"=1'-0"

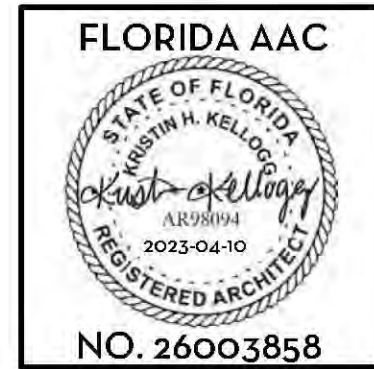
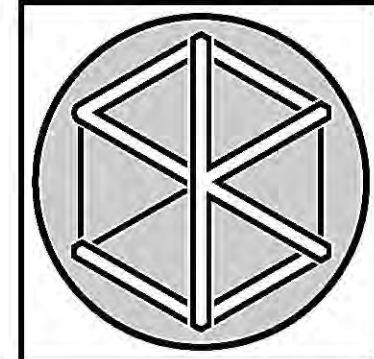

TAYLOR R. SMITH
REGISTERED ARCHITECT 98276

KRISTIN H. KELLOGG
REGISTERED ARCHITECT 68094

FIRST SUBMITTAL 2022-11-07
FINAL SUBMITTAL 2022-11-28
PAPER SETS 2022-12-09
ARCOM REVISION #1

ARC-23-013

NO: 220607
DWG. BY: KHK/ TRS
SHEET:

A-202.1

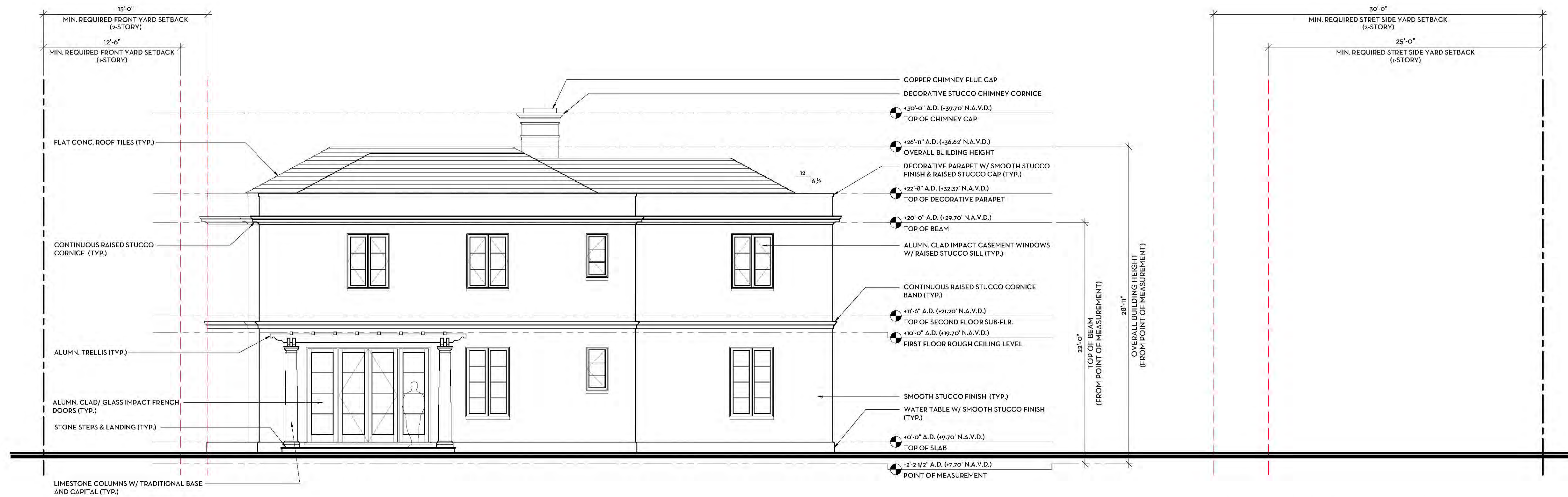

PREVIOUSLY PROPOSED - MAIN HOUSE NORTH ELEVATION

SCALE: 3/16"=1'-0"

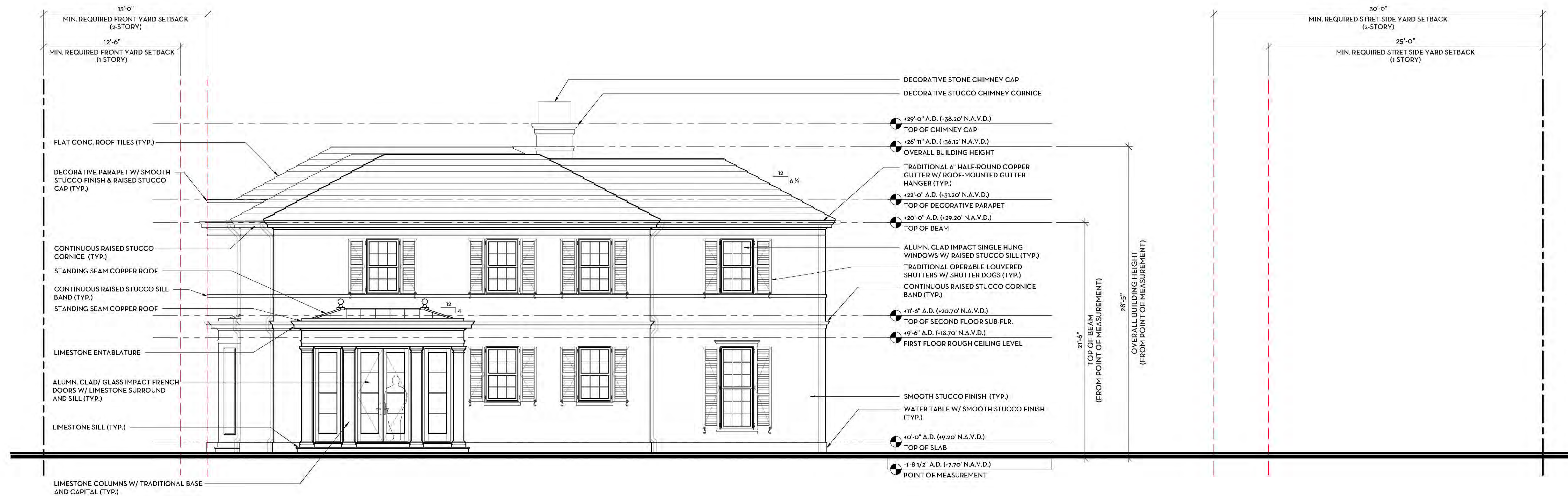

CURRENTLY PROPOSED - MAIN HOUSE NORTH ELEVATION

SCALE: 3/16"=1'-0"

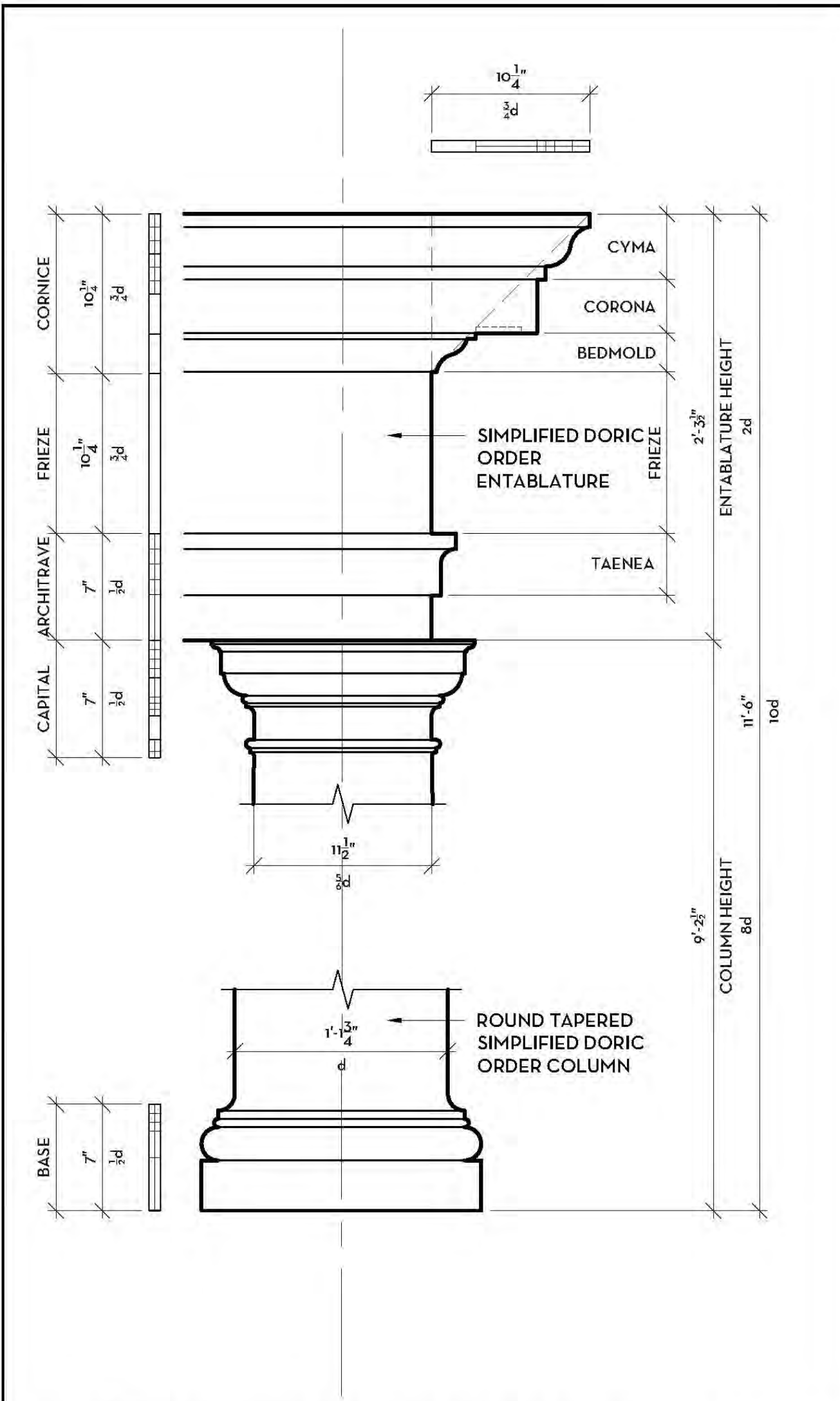

8 ENTRY & LOGGIA ENTABLATURE
SCALE: 1/2"=1'-0"

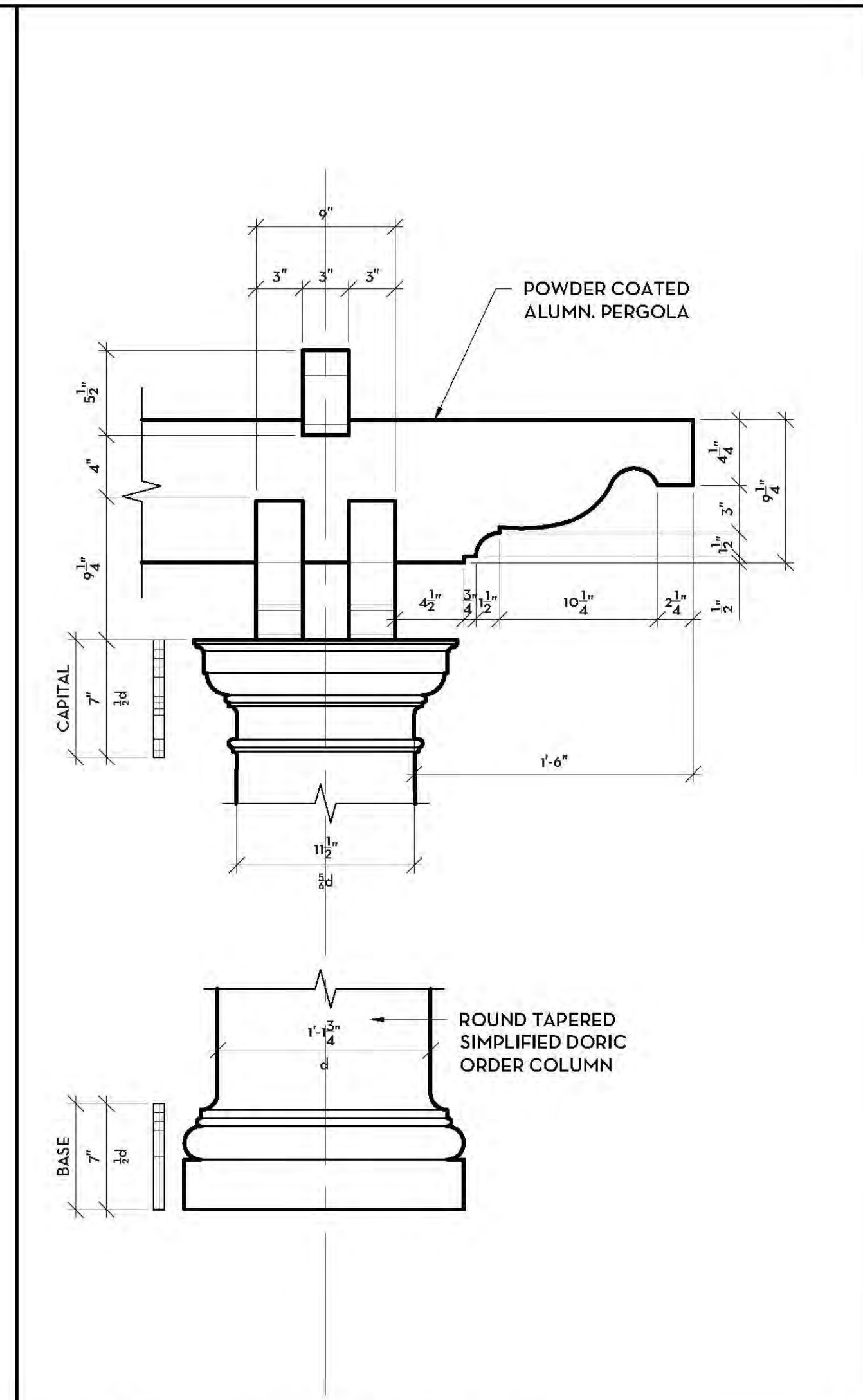

7 PERGOLA DETAIL
SCALE: 1-1/2"=1'-0"

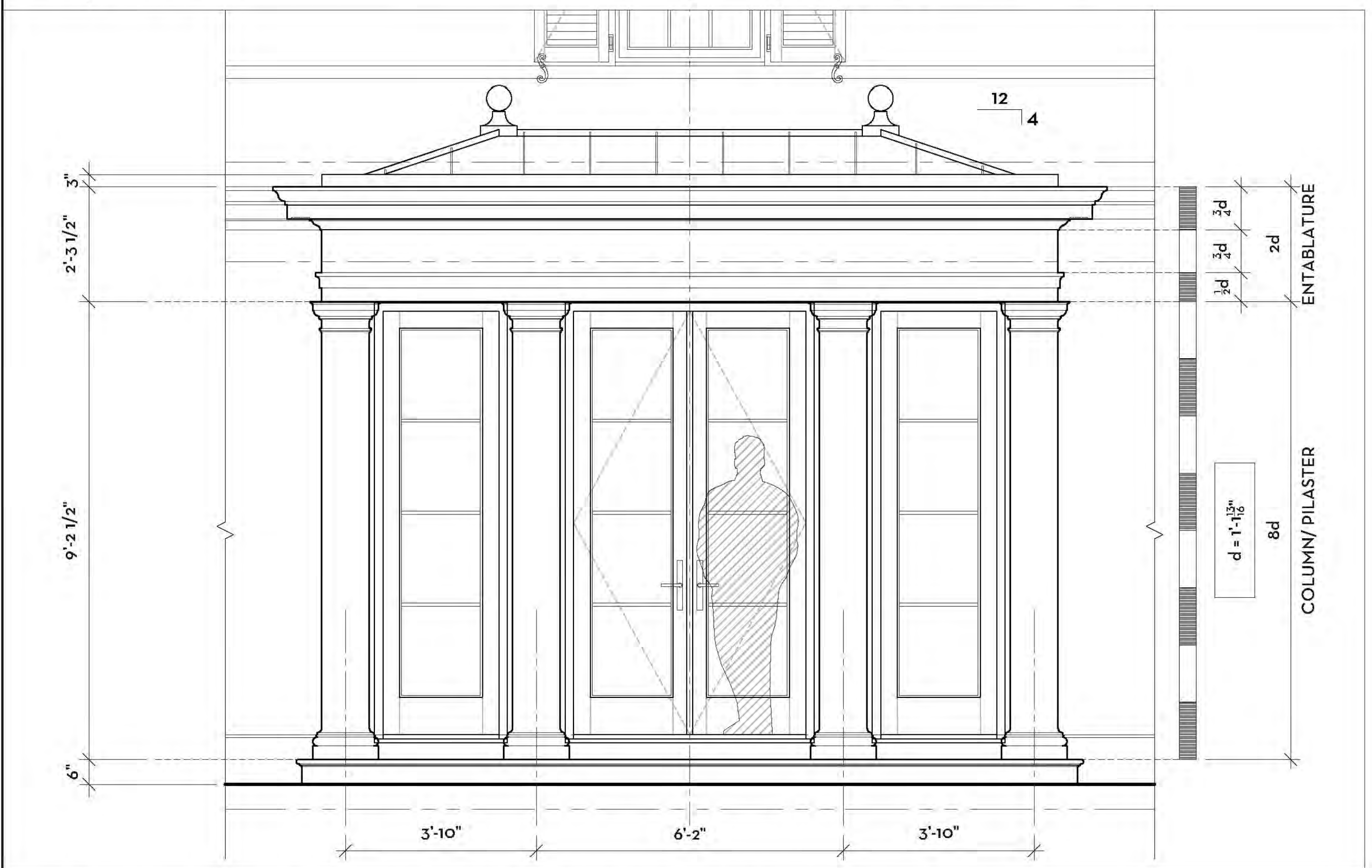

9 BREAKFAST ROOM NORTH ELEVATION DETAIL
SCALE: 1/2"=1'-0"

ROOFING MATERIAL
ESPRESSO BLEND - FLAT CONCRETE TILE

HOUSE BODY & TRIM
BENJAMIN MOORE - CHANTILLY LACE OC-65

SHUTTERS
BENJAMIN MOORE - SAGE TINT 458

EXTERIOR RAILINGS,
WINDOWS & DOORS
BENJAMIN MOORE - SUPER WHITE OC-152

ENTRY & LOGGIA COLUMNS &
ENTABLATURE, BALCONY TRIM,
DOOR SILLS & TERRACE FLOORING
LIGHT BEIGE - LIMESTONE

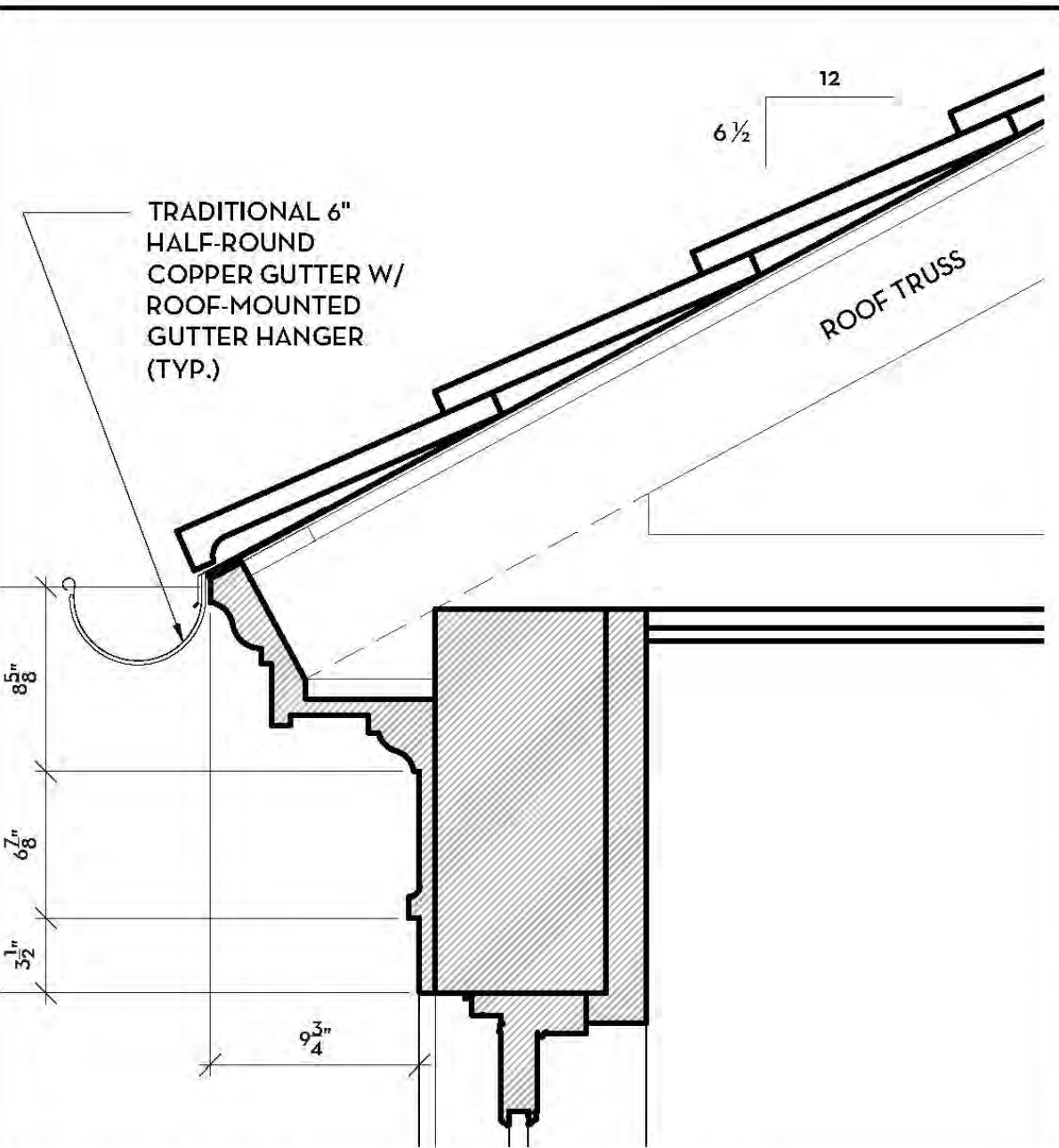

2 CORNICE & GUTTER
SCALE: 3/4"=1'-0"

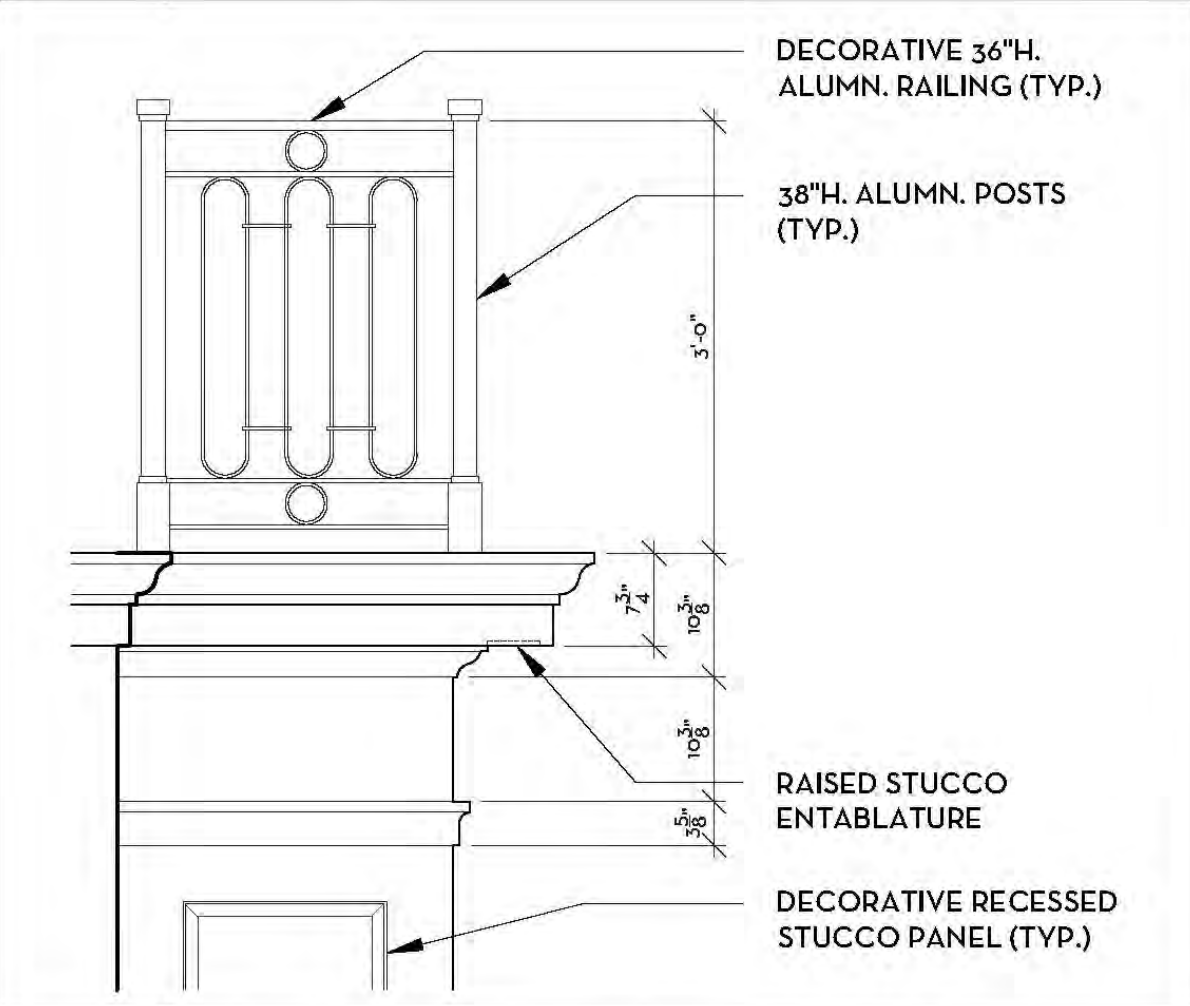

5 BALCONY & RAILING DETAIL
SCALE: 3/4"=1'-0"

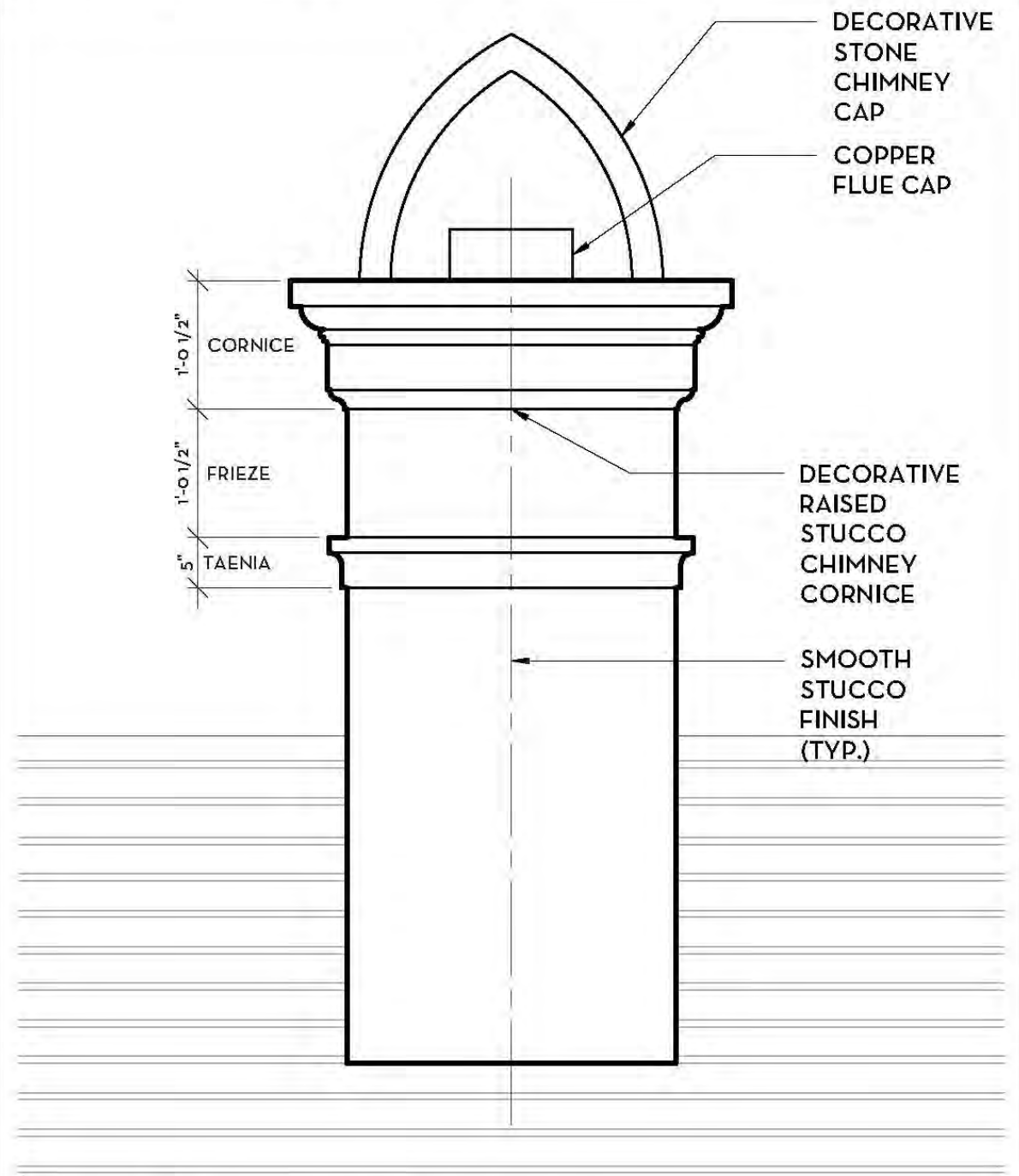

6 CHIMNEY CAP
SCALE: 3/4"=1'-0"

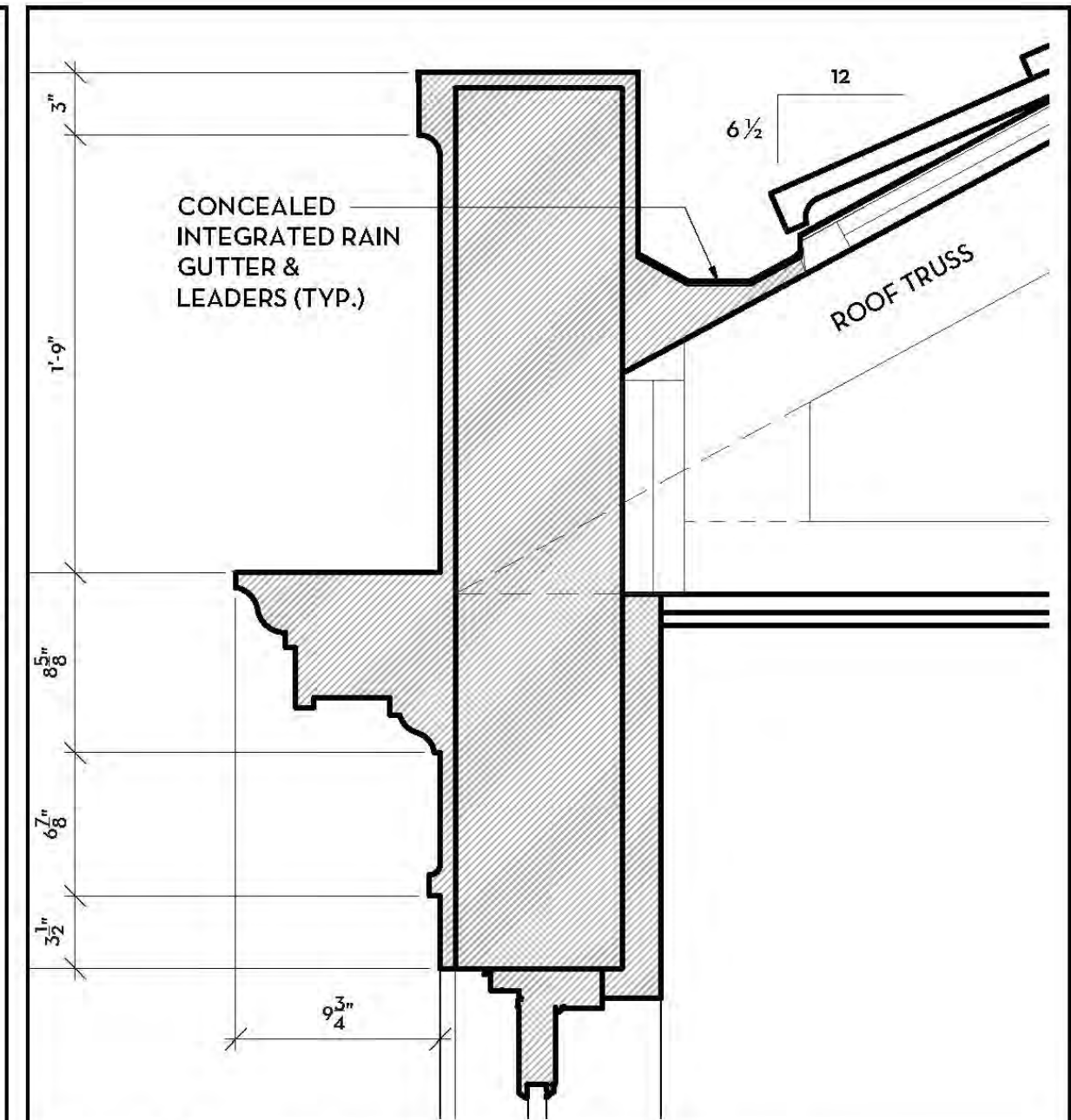

1 TRIM & PARAPET CAP
SCALE: 3/4"=1'-0"

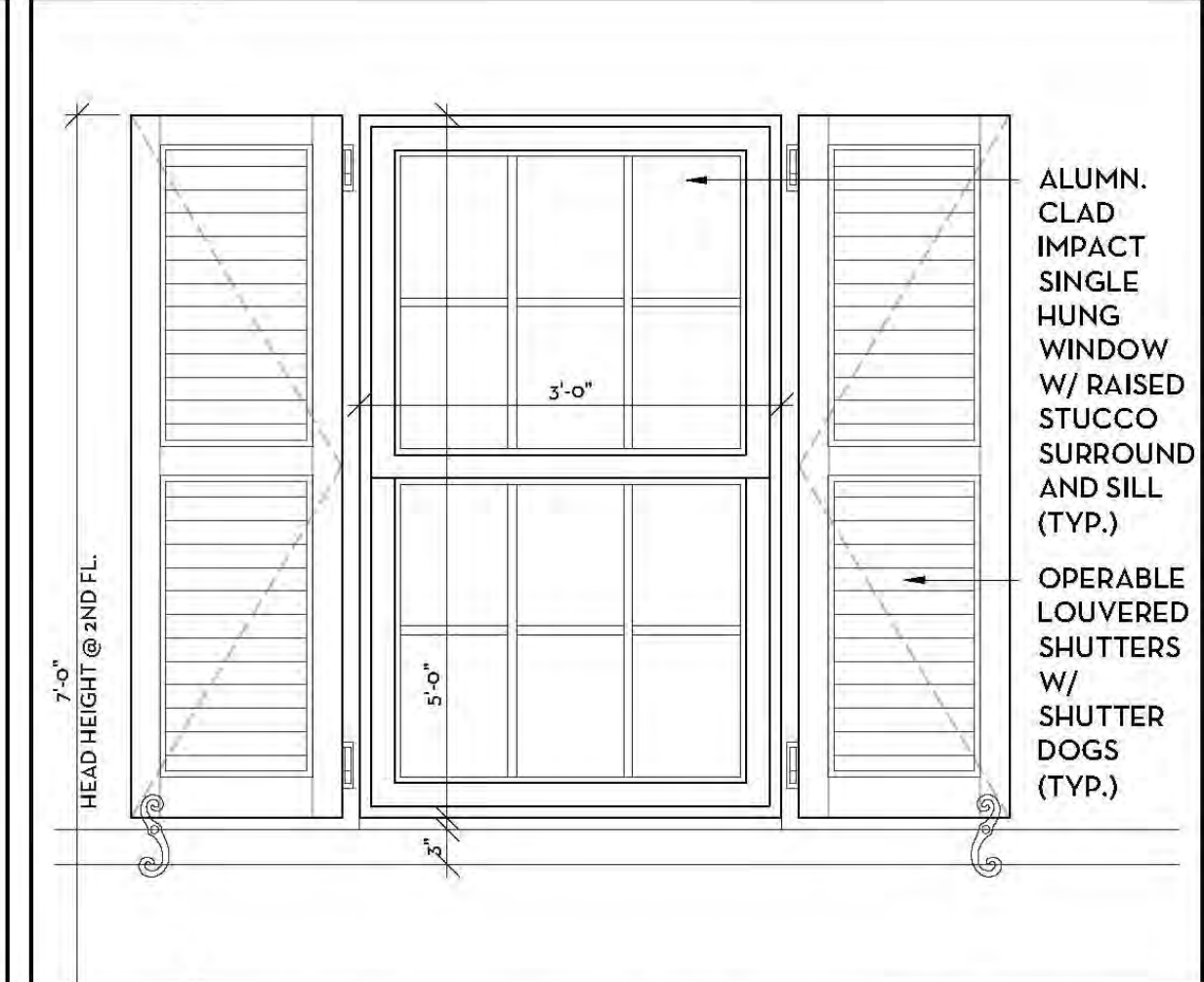

3 SECOND FLOOR WINDOWS
SCALE: 3/4"=1'-0"

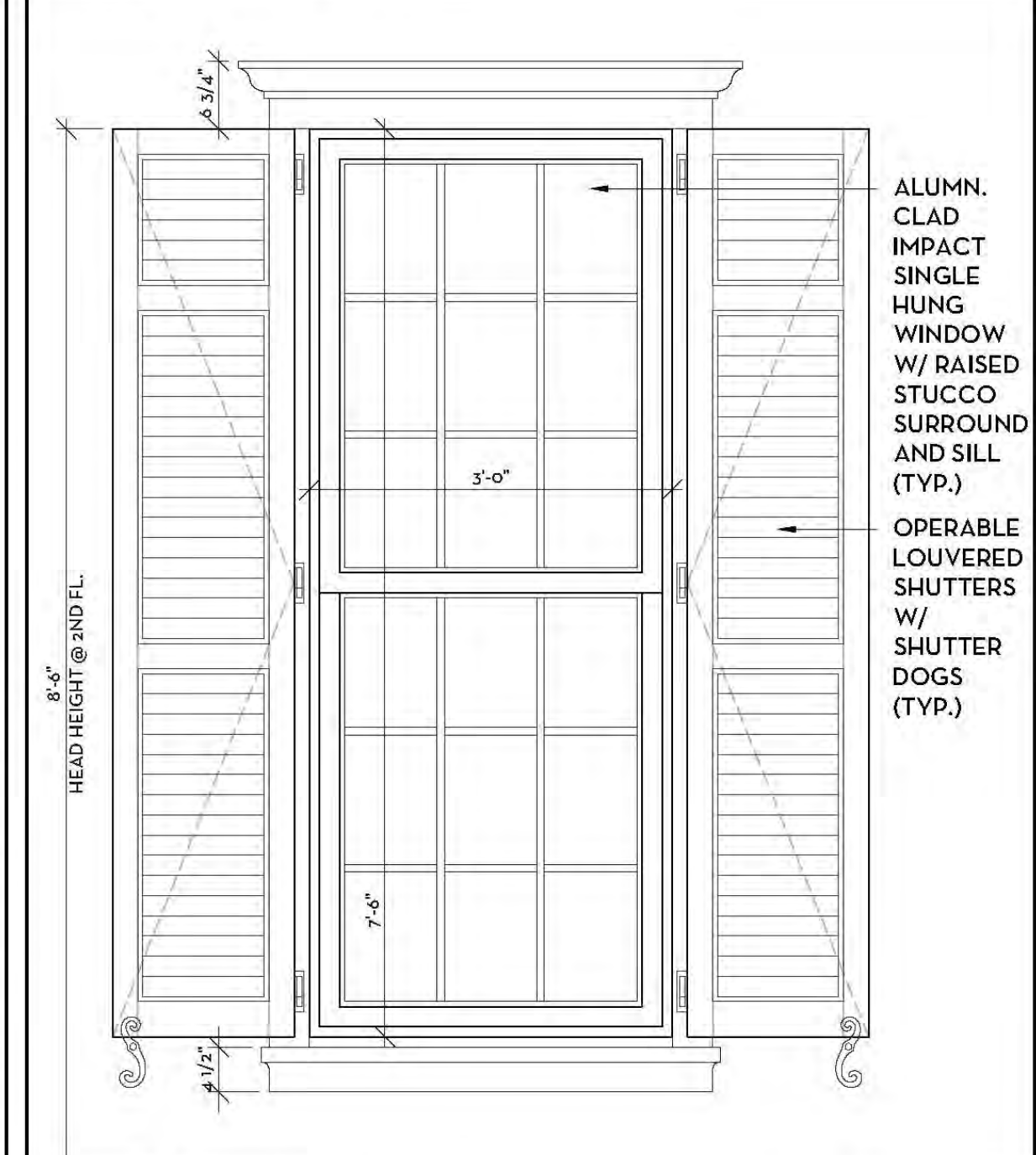

4 FIRST FLOOR WINDOWS
SCALE: 3/4"=1'-0"

MATERIALS AND DETAILS - CURRENTLY PROPOSED

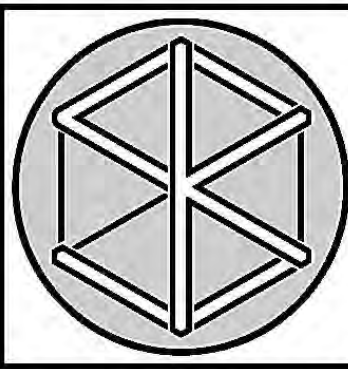

NEW RESIDENCE:
177 CLARKE AVENUE
PALM BEACH, FLORIDA
SMITH KELLOGG ARCHITECTURE, INC.
• 1930 SOUTH DIXIE HIGHWAY, SUITE C6, WEST PALM BEACH, FLORIDA 33401 • TEL (561) 377-8787 •
THIS DRAWING IS AN INSTRUMENT OF SERVICE AND IS SUCH SHALL REMAIN THE PROPERTY OF SMITH KELLOGG ARCHITECTURE, INC. AND SHALL NOT BE REPRODUCED OR USED FOR ANY OTHER PROJECT WITHOUT THE WRITTEN PERMISSION OF SMITH KELLOGG ARCHITECTURE, INC. ALL RIGHTS RESERVED.



TAYLOR R. SMITH
REGISTERED ARCHITECT 98276
KRISTIN H. KELLOGG
REGISTERED ARCHITECT 98094

FIRST SUBMITTAL 2022-11-07
FINAL SUBMITTAL 2022-11-28
PAPER SETS 2022-12-09
ARCOM REVISION #1

ARC-23-013

NO: 220607
DWG. BY: KHK/ TRS
SHEET:

A-402.2

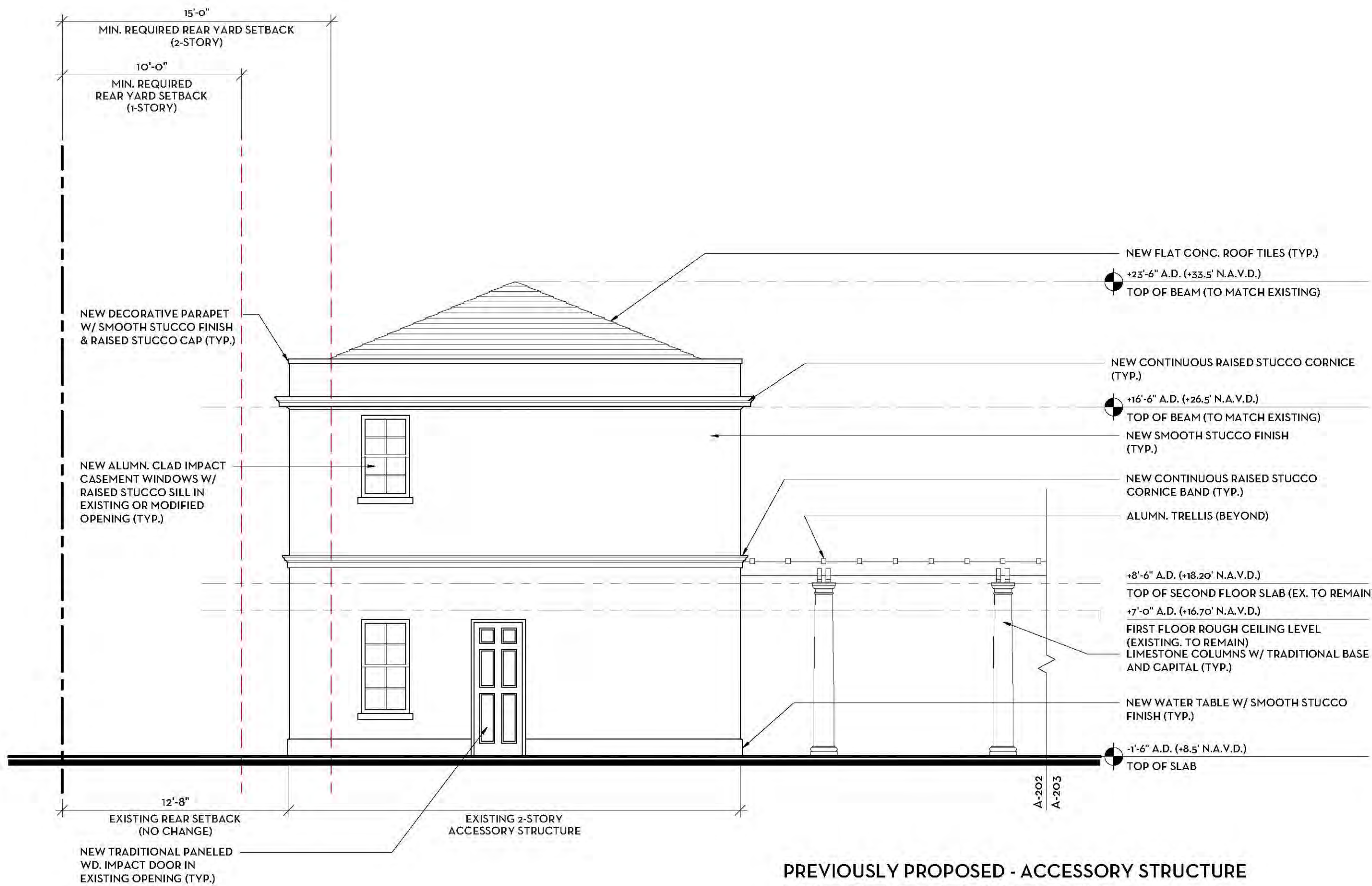

PREVIOUSLY PROPOSED - ACCESSORY STRUCTURE
WEST ELEVATION

SCALE: 3/16"=1'-0"

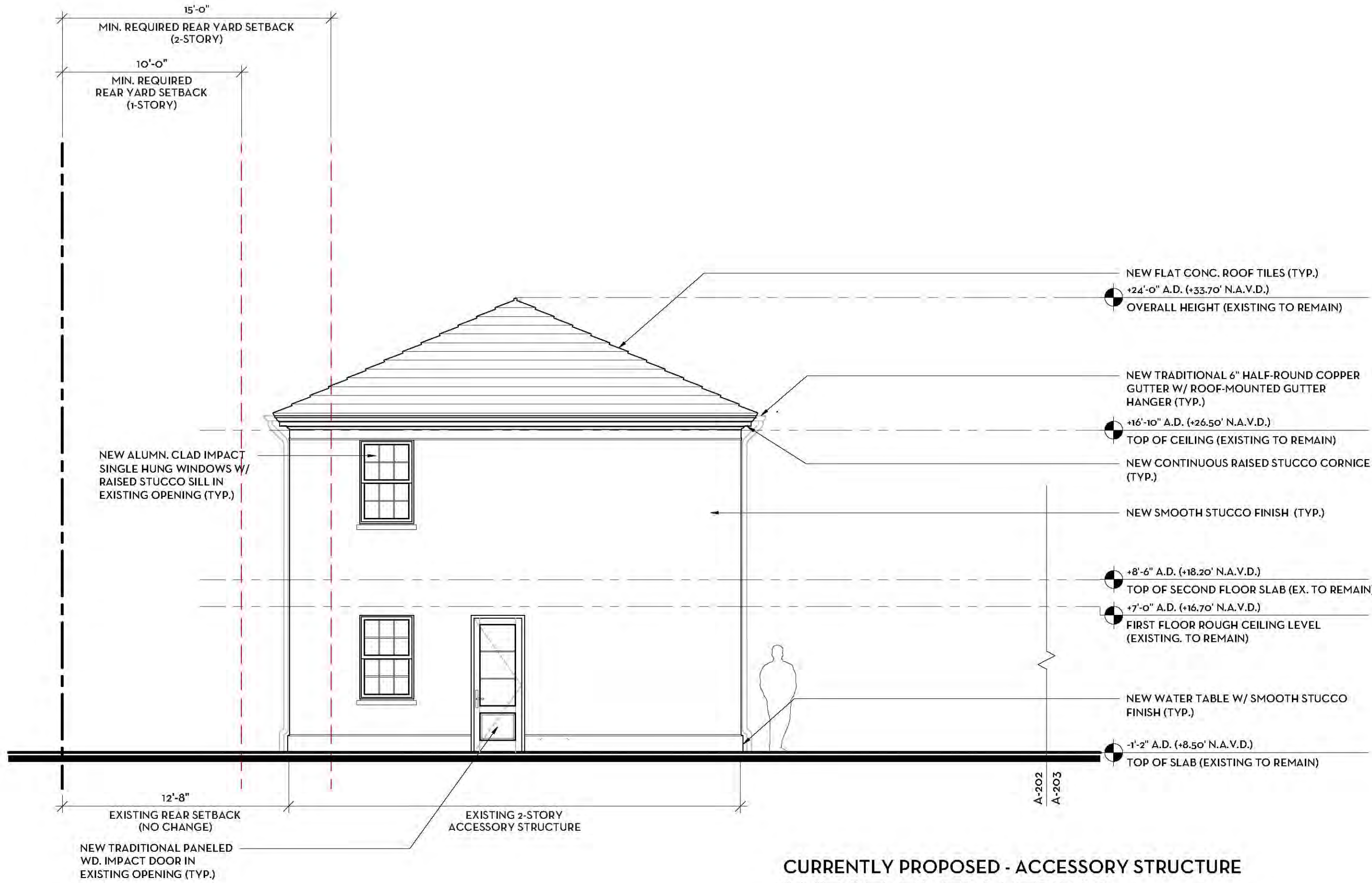

CURRENTLY PROPOSED - ACCESSORY STRUCTURE
WEST ELEVATION

SCALE: 3/16"=1'-0"

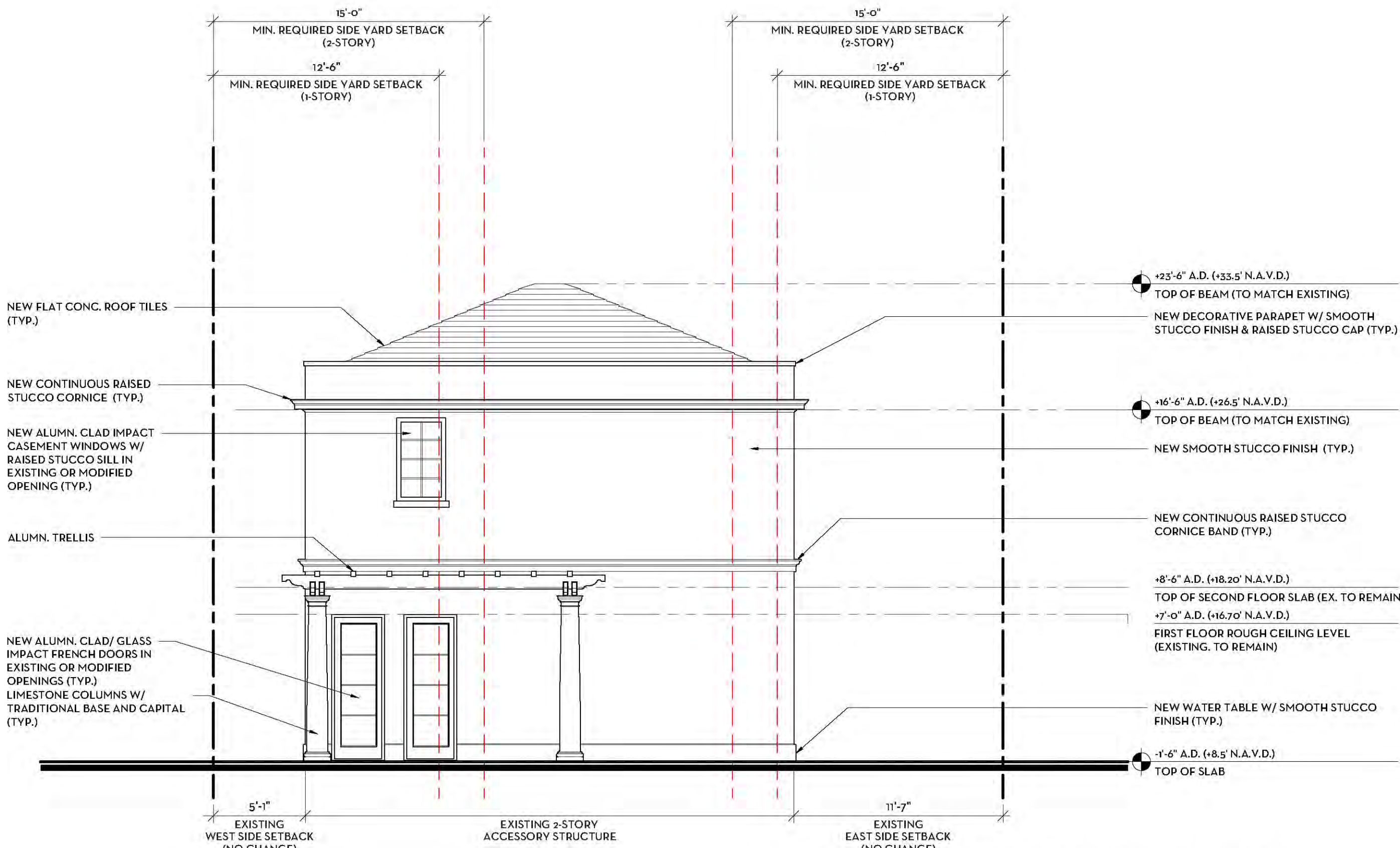

PREVIOUSLY PROPOSED - ACCESSORY STRUCTURE
SOUTH ELEVATION

SCALE: 3/16"=1'-0"

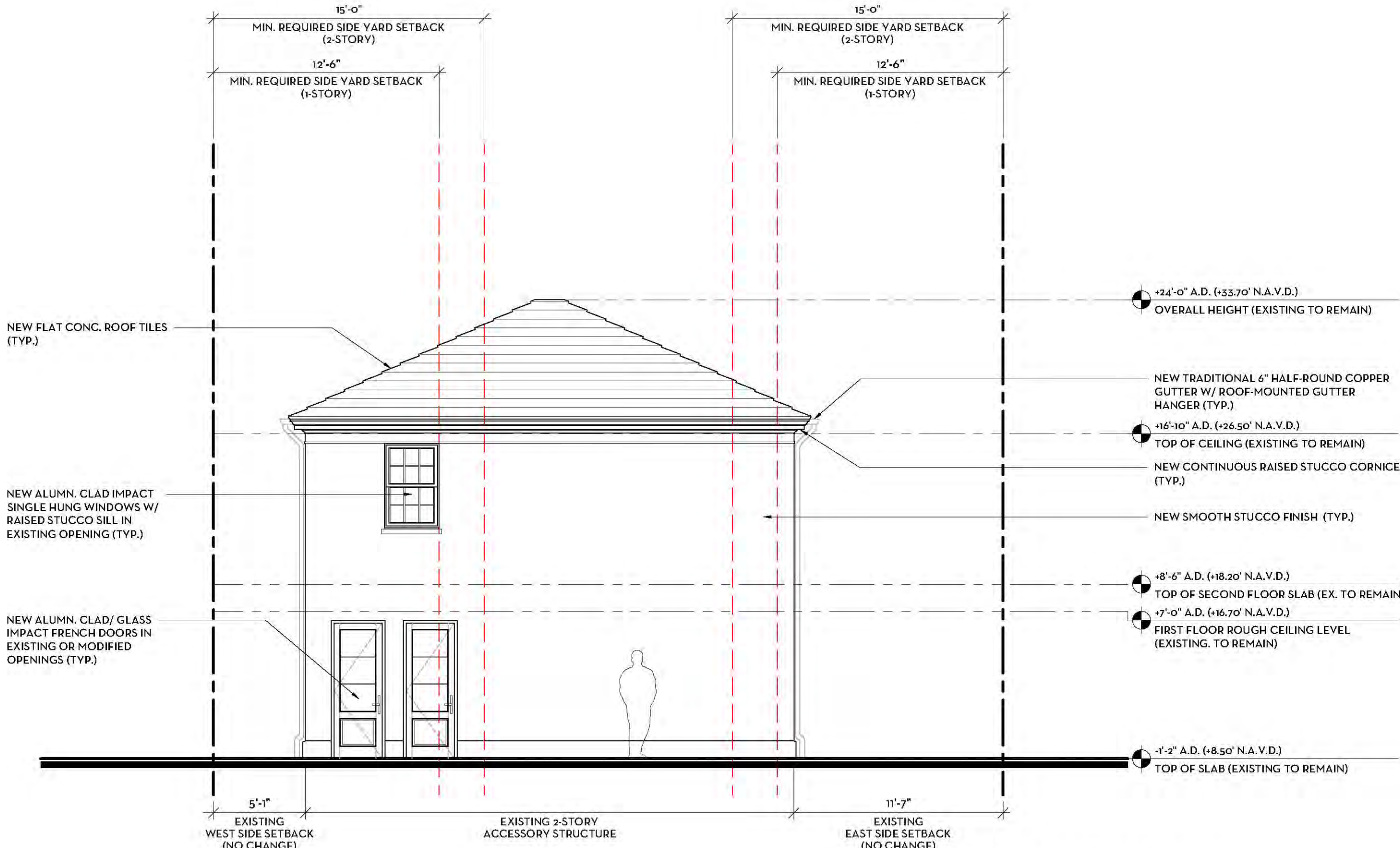

CURRENTLY PROPOSED - ACCESSORY STRUCTURE
SOUTH ELEVATION

SCALE: 3/16"=1'-0"

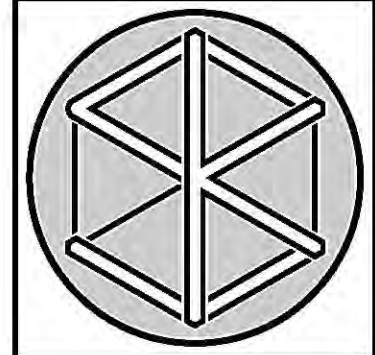

NEW RESIDENCE:
177 CLARKE AVENUE
PALM BEACH, FLORIDA

SMITH KELLOGG ARCHITECTURE, INC.

• 1930 SOUTH DIXIE HIGHWAY, SUITE C6, WEST PALM BEACH, FLORIDA 33401 • TEL (561) 377-8787 •

FLORIDA AAC

NO. 26003858

TAYLOR R. SMITH
REGISTERED ARCHITECT 98276

KRISTIN H. KELLOGG
REGISTERED ARCHITECT 98094

FINAL SUBMITTAL 2022-11-07
PAPER SETS 2022-11-28
ARCOM REVISION #1 2022-12-09

ARC-23-013

NO: 220607
DWG. BY: KHK/ TRS
SHEET:

A-203

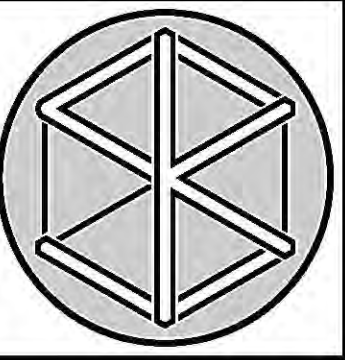

NEW RESIDENCE:
177 CLARKE AVENUE
PALM BEACH, FLORIDA

SMITH KELLOGG ARCHITECTURE, INC.

• 1930 SOUTH DIXIE HIGHWAY, SUITE C6, WEST PALM BEACH, FLORIDA 33401 • TEL (561) 377-8787 •

THIS DRAWING IS AN INSTRUMENT OF SERVICE AND A SMOKE SHALL BEHOLD THE PROPERTY OF SMITH KELLOGG ARCHITECTURE, INC. ANY REUSE OR REPRODUCTION OF THIS DRAWING WITHOUT THE WRITTEN PERMISSION OF SMITH KELLOGG ARCHITECTURE, INC. IS PROHIBITED. THIS DRAWING IS FOR THE PROJECT AND SHALL NOT BE USED FOR ANY OTHER LOCATION. COPYRIGHT 2022 SMITH KELLOGG ARCHITECTURE, INC. ALL RIGHTS RESERVED.

FLORIDA AAC

NO. 26003858

TAYLOR R. SMITH
REGISTERED ARCHITECT 98276

KRISTIN H. KELLOGG
REGISTERED ARCHITECT 98094

FINAL SUBMITTAL 2022-11-07
PAPER SETS 2022-11-28
ARCOM REVISION #1 2022-12-09

ARC-23-013

NO: 220607
DWG. BY: KHK/ TRS
SHEET:

A-204

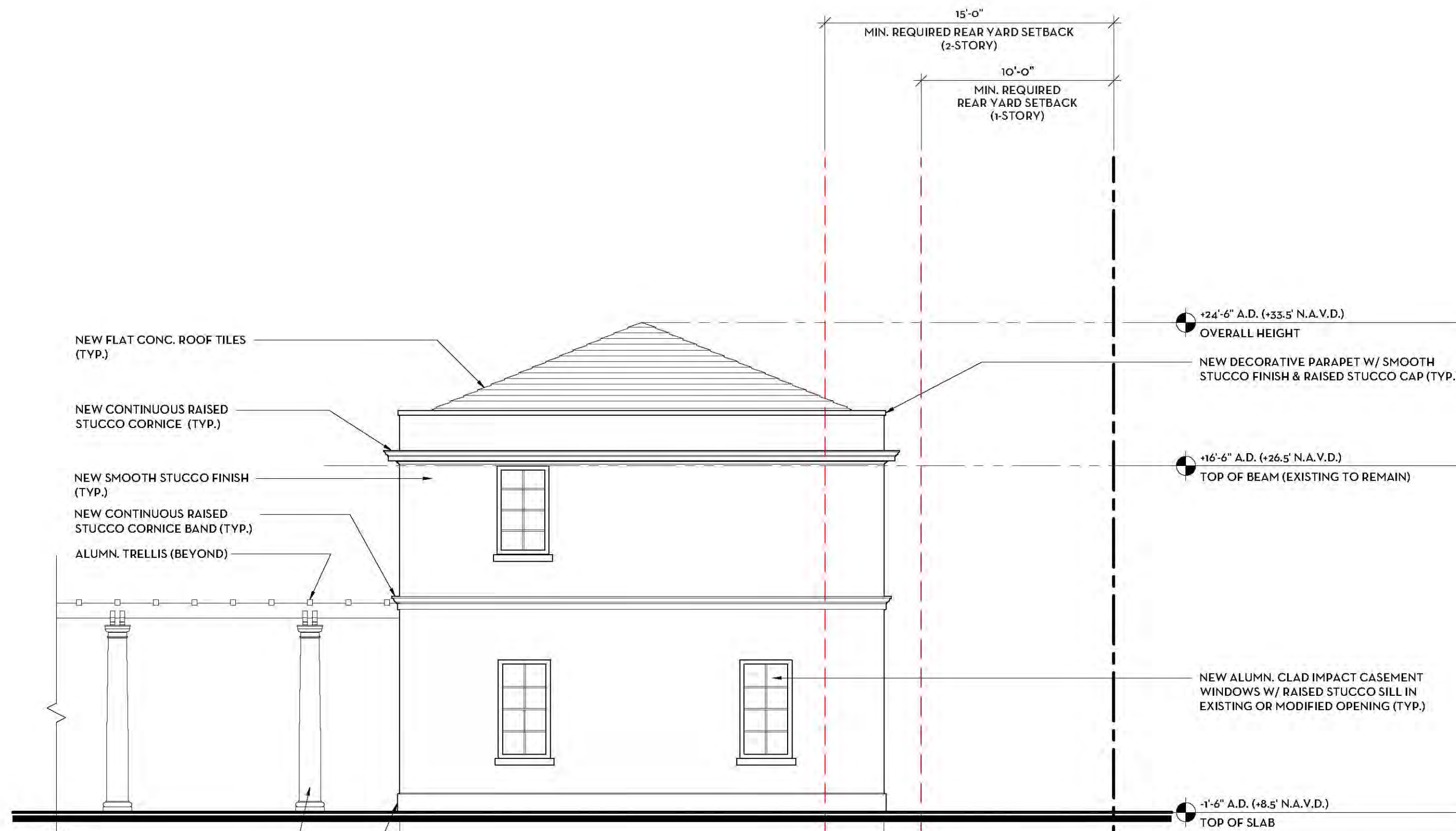

PREVIOUSLY PROPOSED - ACCESSORY STRUCTURE
EAST ELEVATION

SCALE: 3/16"=1'-0"



CURRENTLY PROPOSED - ACCESSORY STRUCTURE
EAST ELEVATION

SCALE: 3/16"=1'-0"

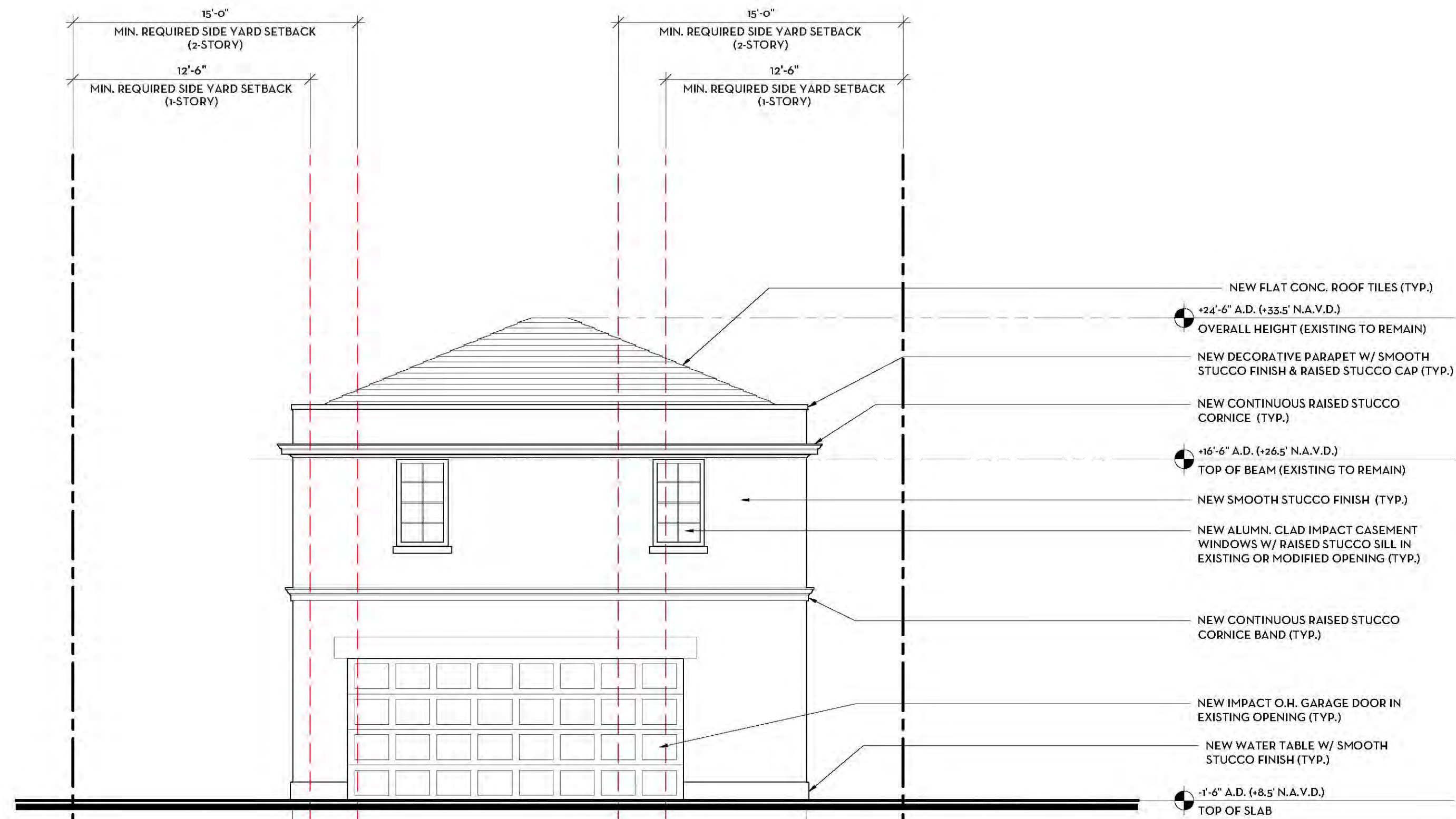

PREVIOUSLY PROPOSED - ACCESSORY STRUCTURE
NORTH ELEVATION

SCALE: 3/16"=1'-0"

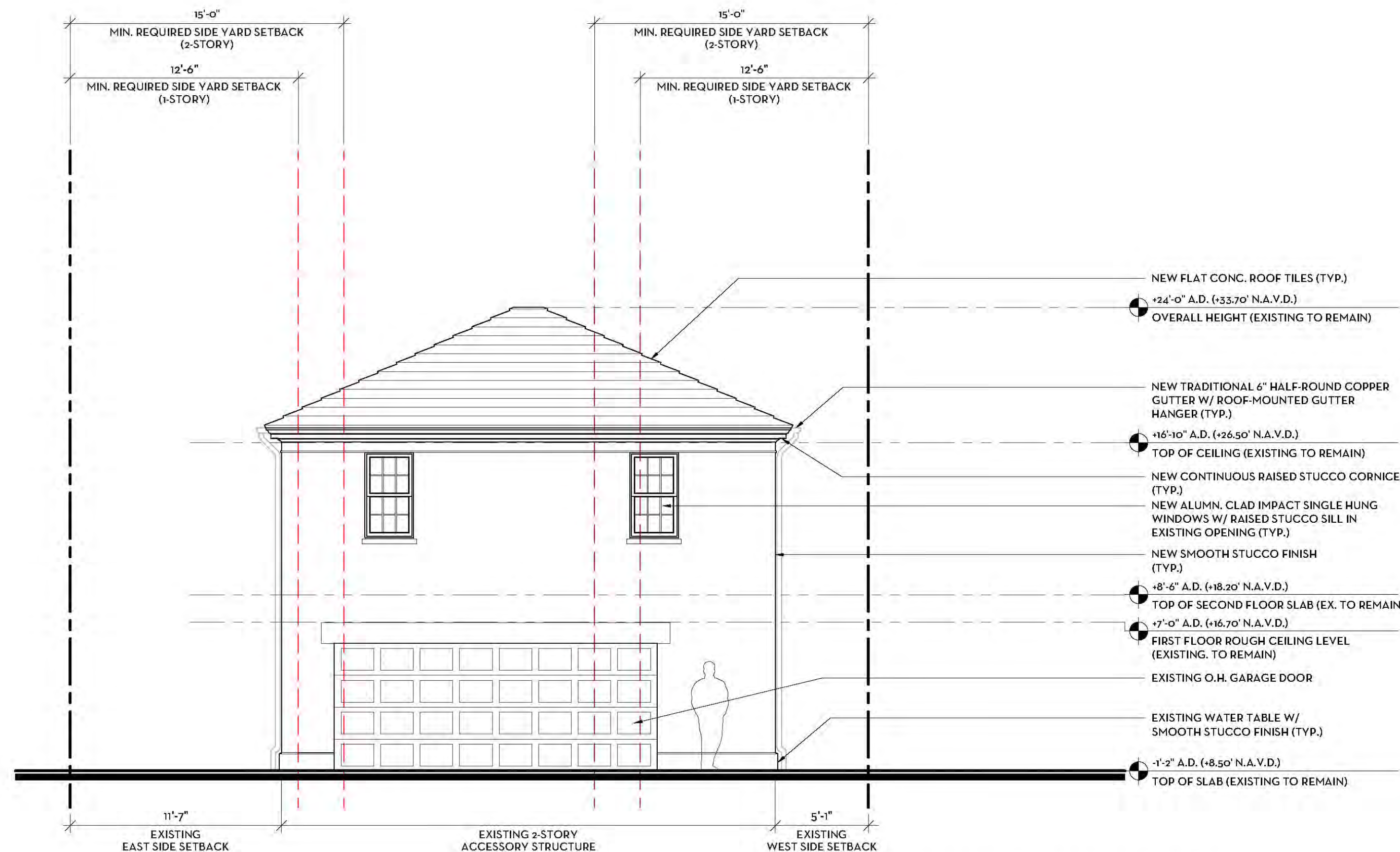

CURRENTLY PROPOSED - ACCESSORY STRUCTURE
NORTH ELEVATION

SCALE: 3/16"=1'-0"

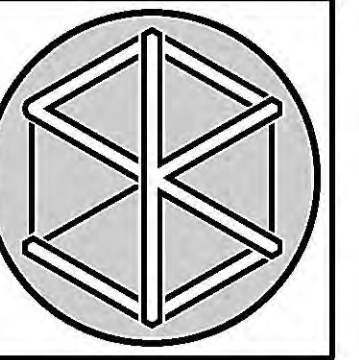

NEW RESIDENCE:
177 CLARKE AVENUE
PALM BEACH, FLORIDA

SMITH KELLOGG ARCHITECTURE, INC.

• 1930 SOUTH DIXIE HIGHWAY, SUITE C6, WEST PALM BEACH, FLORIDA 33401 • TEL (561) 377-8787 •



TAYLOR R. SMITH
REGISTERED ARCHITECT 98276

KRISTIN H. KELLOGG
REGISTERED ARCHITECT 98094

FIRST SUBMITTAL 2022-11-07
FINAL SUBMITTAL 2022-11-28
PAPER SETS 2022-12-09
ARCOM REVISION #1

ARC-23-013

NO: 220607
DWG. BY: KHK/ TRS
SHEET:

R-101.1



PREVIOUSLY PROPOSED - MAIN HOUSE
SOUTH ELEVATION

SCALE: 3/16"=1'-0"



CURRENTLY PROPOSED - MAIN HOUSE
SOUTH ELEVATION

SCALE: 3/16"=1'-0"

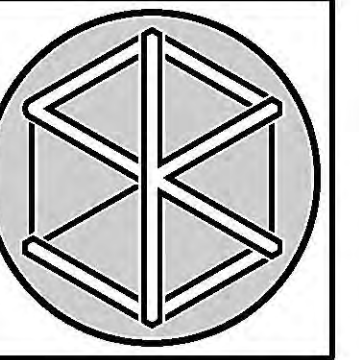

NEW RESIDENCE:
177 CLARKE AVENUE
PALM BEACH, FLORIDA

SMITH KELLOGG ARCHITECTURE, INC.

• 1930 SOUTH DIXIE HIGHWAY, SUITE C6, WEST PALM BEACH, FLORIDA 33401 • TEL (561) 377-8787 •

THIS DRAWING IS AN INSTRUMENT OF SERVICE AND IS THE PROPERTY OF SMITH KELLOGG ARCHITECTURE, INC. ANY REUSE OR REPRODUCTION OF THIS DRAWING WITHOUT WRITTEN PERMISSION OF SMITH KELLOGG ARCHITECTURE, INC. IS PROHIBITED. THIS DRAWING IS FOR USE IN CONNECTION WITH THIS PROJECT AND SHALL NOT BE USED FOR ANY OTHER LOCATION. COPYRIGHT 2023 SMITH KELLOGG ARCHITECTURE, INC. ALL RIGHTS RESERVED.



TAYLOR R. SMITH
REGISTERED ARCHITECT 98276

KRISTIN H. KELLOGG
REGISTERED ARCHITECT 98094

FIRST SUBMITTAL 2022-11-07
FINAL SUBMITTAL 2022-11-28
PAPER SETS 2022-12-09
ARCOM REVISION #1

ARC-23-013

NO: 220607
DWG. BY: KHK/ TRS
SHEET:

R-101.2



PREVIOUSLY PROPOSED - MAIN HOUSE
WEST ELEVATION

SCALE: 3/16"=1'-0"



CURRENTLY PROPOSED - MAIN HOUSE
WEST ELEVATION

SCALE: 3/16"=1'-0"

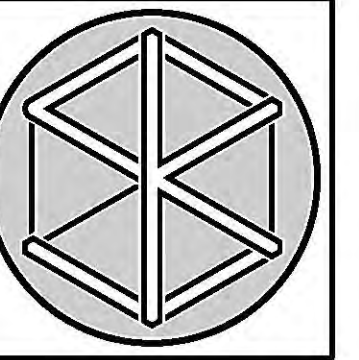

NEW RESIDENCE:
177 CLARKE AVENUE
PALM BEACH, FLORIDA

SMITH KELLOGG ARCHITECTURE, INC.

• 1930 SOUTH DIXIE HIGHWAY, SUITE C6, WEST PALM BEACH, FLORIDA 33401 • TEL (561) 377-8787 •
THIS DRAWING IS AN INSTRUMENT OF SERVICE AND IS NOT TO BE REPRODUCED OR TRANSMITTED IN ANY FORM OR BY ANY MEANS, ELECTRONIC OR MECHANICAL, WITHOUT WRITTEN PERMISSION OF SMITH KELLOGG ARCHITECTURE, INC. ALL RIGHTS RESERVED.



TAYLOR R. SMITH
REGISTERED ARCHITECT 98276

KRISTIN H. KELLOGG
REGISTERED ARCHITECT 98094

FIRST SUBMITTAL 2022-11-07
FINAL SUBMITTAL 2022-11-28
PAPER SETS 2022-12-09
ARCOM REVISION #1

ARC-23-013

NO: 220607
DWG. BY: KHK/ TRS
SHEET:

R-102.1

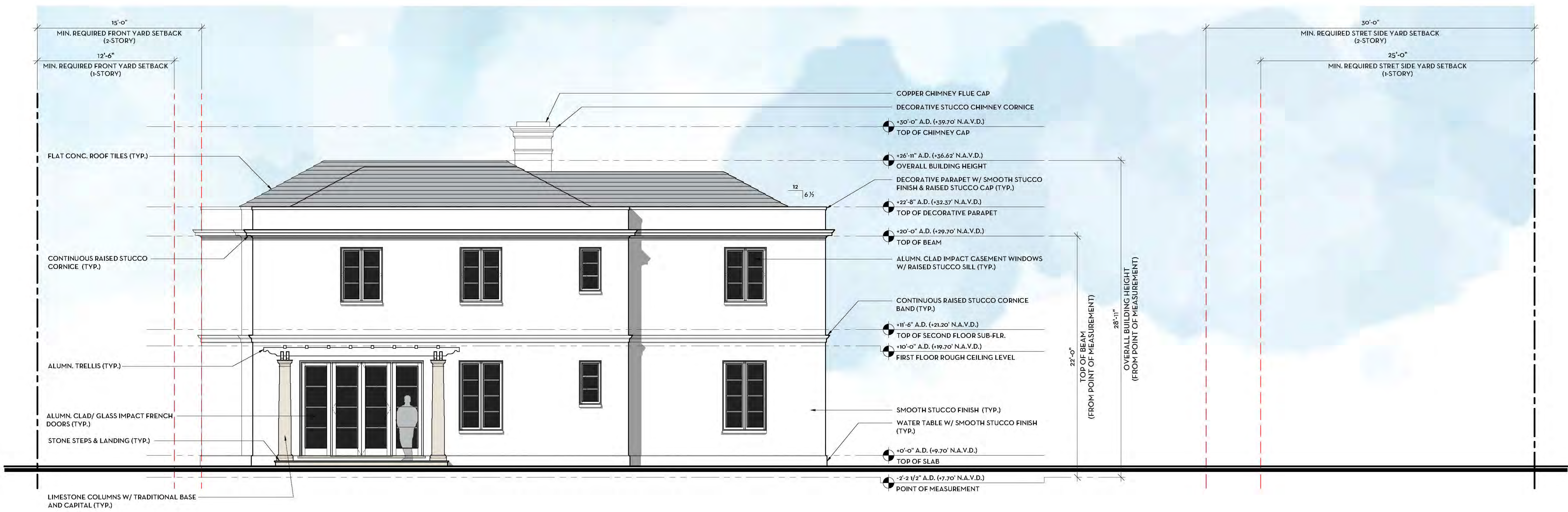

PREVIOUSLY PROPOSED - MAIN HOUSE
NORTH ELEVATION

SCALE: 3/16"=1'-0"

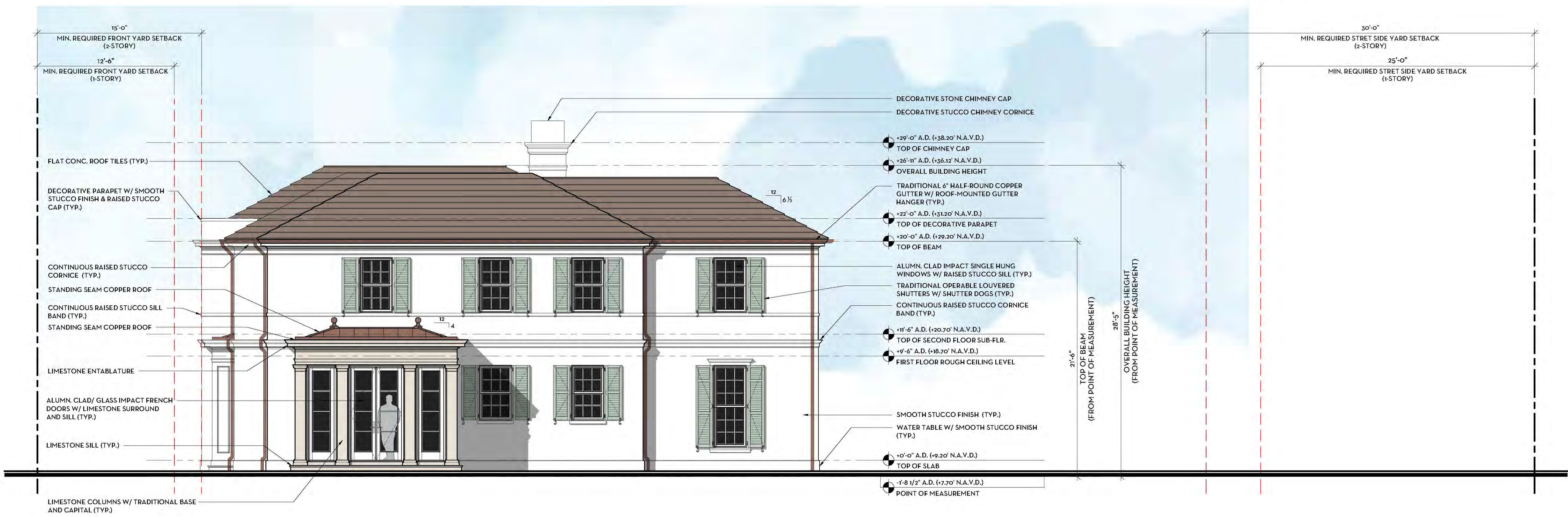

CURRENTLY PROPOSED - MAIN HOUSE
NORTH ELEVATION

SCALE: 3/16"=1'-0"

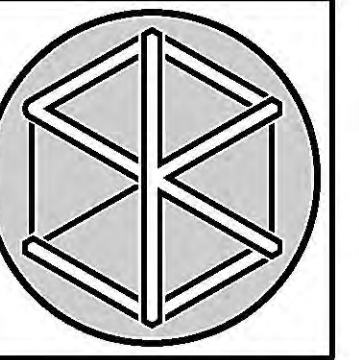

NEW RESIDENCE:
177 CLARKE AVENUE
PALM BEACH, FLORIDA

SMITH KELLOGG ARCHITECTURE, INC.

• 1930 SOUTH DIXIE HIGHWAY, SUITE C6, WEST PALM BEACH, FLORIDA 33401 • TEL (561) 377-8787 •



TAYLOR R. SMITH
REGISTERED ARCHITECT #8276

KRISTIN H. KELLOGG
REGISTERED ARCHITECT #8094

FINAL SUBMITTAL 2022-11-07
PAPER SETS 2022-11-28
ARCOM REVISION #1 2022-12-09

ARC-23-013

NO: 220607
DWG. BY: KHK/ TRS
SHEET:

R-102.2



PREVIOUSLY PROPOSED - MAIN HOUSE
EAST ELEVATION

SCALE: 3/16"=1'-0"



CURRENTLY PROPOSED - MAIN HOUSE
EAST ELEVATION

SCALE: 3/16"=1'-0"



ARTISTIC RENDERING

NORTH ELEVATION VIEW FROM CLARKE AVENUE - CURRENTLY PROPOSED

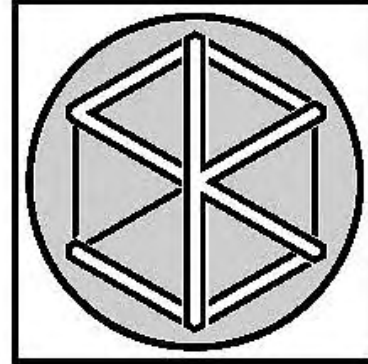

NEW RESIDENCE:
177 CLARKE AVENUE
PALM BEACH, FLORIDA

SMITH KELLOGG ARCHITECTURE, INC.

• 1930 SOUTH DIXIE HIGHWAY, SUITE C6, WEST PALM BEACH, FLORIDA 33401 • TEL (561) 377-8787 •



TAYLOR R. SMITH
REGISTERED ARCHITECT #88276

KRISTIN H. KELLOGG
REGISTERED ARCHITECT #88094

FIRST SUBMITTAL 2022-11-07
FINAL SUBMITTAL 2022-11-28
PAPER SETS 2022-12-09
ARCOM REVISION #1

ARC-23-013

NO: 220607
DWG. BY: KHK/ TRS
SHEET:

R-103

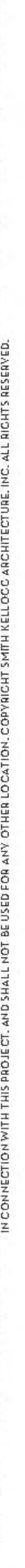

IN CONNECTION WITH THIS PROJECT, AND SHALL NOT BE USED FOR ANY OTHER LOCATION. COPYRIGHT SMITH NELSON ARCHITECTURE, INC. ALL RIGHTS RESERVED.



ARTISTIC RENDERING

VIEW FROM THE SOUTH EAST - CURRENTLY PROPOSED

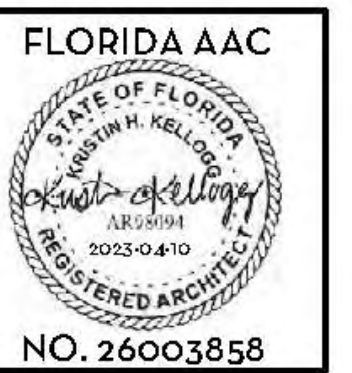

TAYLOR R. SMITH
REGISTERED ARCHITECT 98276

KRISTIN H. KELLOGG
REGISTERED ARCHITECT 98094

1ST SUBMITTAL	2022-11-07
2ND SUBMITTAL	2022-11-28
3RD SUBMITTAL	2022-12-09
COM REVISION #1	

RC-23-013

O: 220607
WG. BY: KHK/ TRS
HEET:

R-104



ARTISTIC RENDERING
VIEW FROM THE NORTH WEST - CURRENTLY PROPOSED

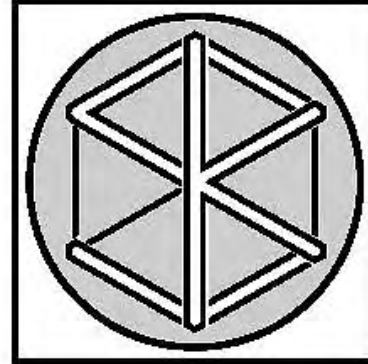

NEW RESIDENCE:
177 CLARKE AVENUE
PALM BEACH, FLORIDA

SMITH KELLOGG ARCHITECTURE, INC.
• 1930 SOUTH DIXIE HIGHWAY, SUITE C6, WEST PALM BEACH, FLORIDA 33401 • TEL (561) 377-8787 •
THIS DRAWING IS AN INSTRUMENT OF SERVICE, AND A SUCH SHALL REMAIN THE PROPERTY OF SMITH KELLOGG ARCHITECTURE, INC. UNLESS OTHERWISE SPECIFIED. NO PART OF THIS DRAWING OR ANY INFORMATION CONTAINED HEREIN IS TO BE REPRODUCED OR TRANSMITTED IN ANY FORM OR BY ANY MEANS, ELECTRONIC OR MECHANICAL, WITHOUT THE WRITTEN PERMISSION OF SMITH KELLOGG ARCHITECTURE, INC. ALL RIGHTS RESERVED.



TAYLOR R. SMITH
REGISTERED ARCHITECT 98276

KRISTIN H. KELLOGG
REGISTERED ARCHITECT 98094

FIRST SUBMITTAL 2022-11-07
FINAL SUBMITTAL 2022-11-28
PAPER SETS 2022-12-09
ARCOM REVISION #1

ARC-23-013

NO: 220607
DWG. BY: KHK/ TRS
SHEET:

R-105

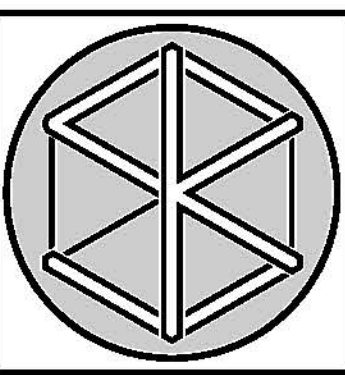
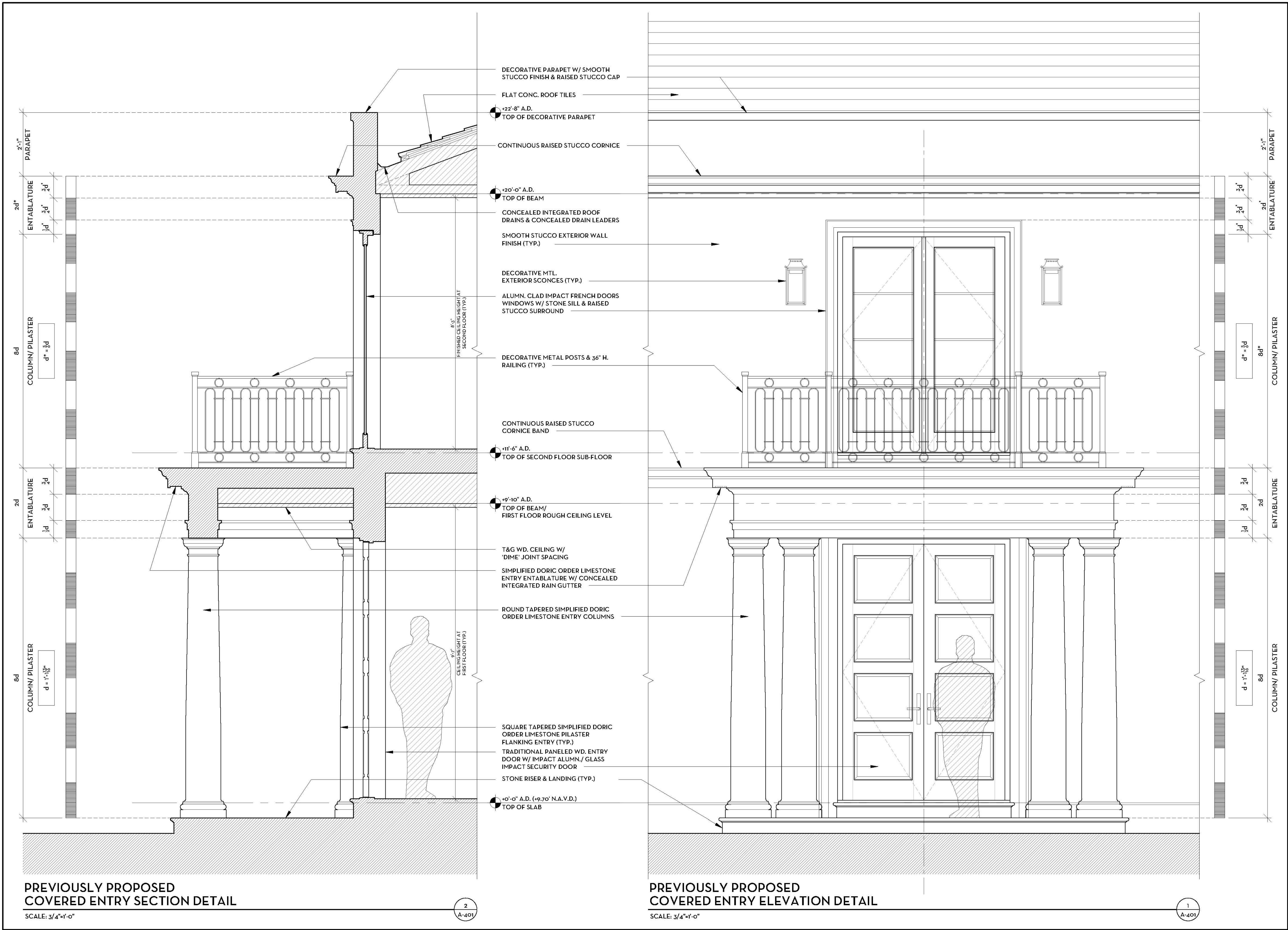

NEW RESIDENCE:
177 CLARKE AVENUE
PALM BEACH, FLORIDA

SMITH KELLOGG ARCHITECTURE, INC.
• 1930 SOUTH DIXIE HIGHWAY, SUITE C6, WEST PALM BEACH, FLORIDA 33401 • TEL (561) 377-8787 •
THIS DRAWING IS AN INSTRUMENT OF SERVICE AND A SIGNATURE SHALL BE NECESSARY FOR REPRODUCTION WITHOUT THE WRITTEN PERMISSION OF SMITH KELLOGG ARCHITECTURE, INC. ALL RIGHTS RESERVED.



TAYLOR R. SMITH
REGISTERED ARCHITECT 98276

KRISTIN H. KELLOGG
REGISTERED ARCHITECT 98094

FIRST SUBMITTAL 2022-11-07
FINAL SUBMITTAL 2022-11-28
PAPER SETS 2022-12-09
ARCOM REVISION #1

ARC-23-013

NO: 220607
DWG. BY: KHK/ TRS
SHEET:

A-401.1



1ST SUBMITTAL	2022-11-07
2ND SUBMITTAL	2022-11-28
3RD SUBMITTAL	2022-12-09
COM REVISION #1	

RC-23-013

O: 220607
WG. BY: KHK/TRS
HEET:

A-401.2

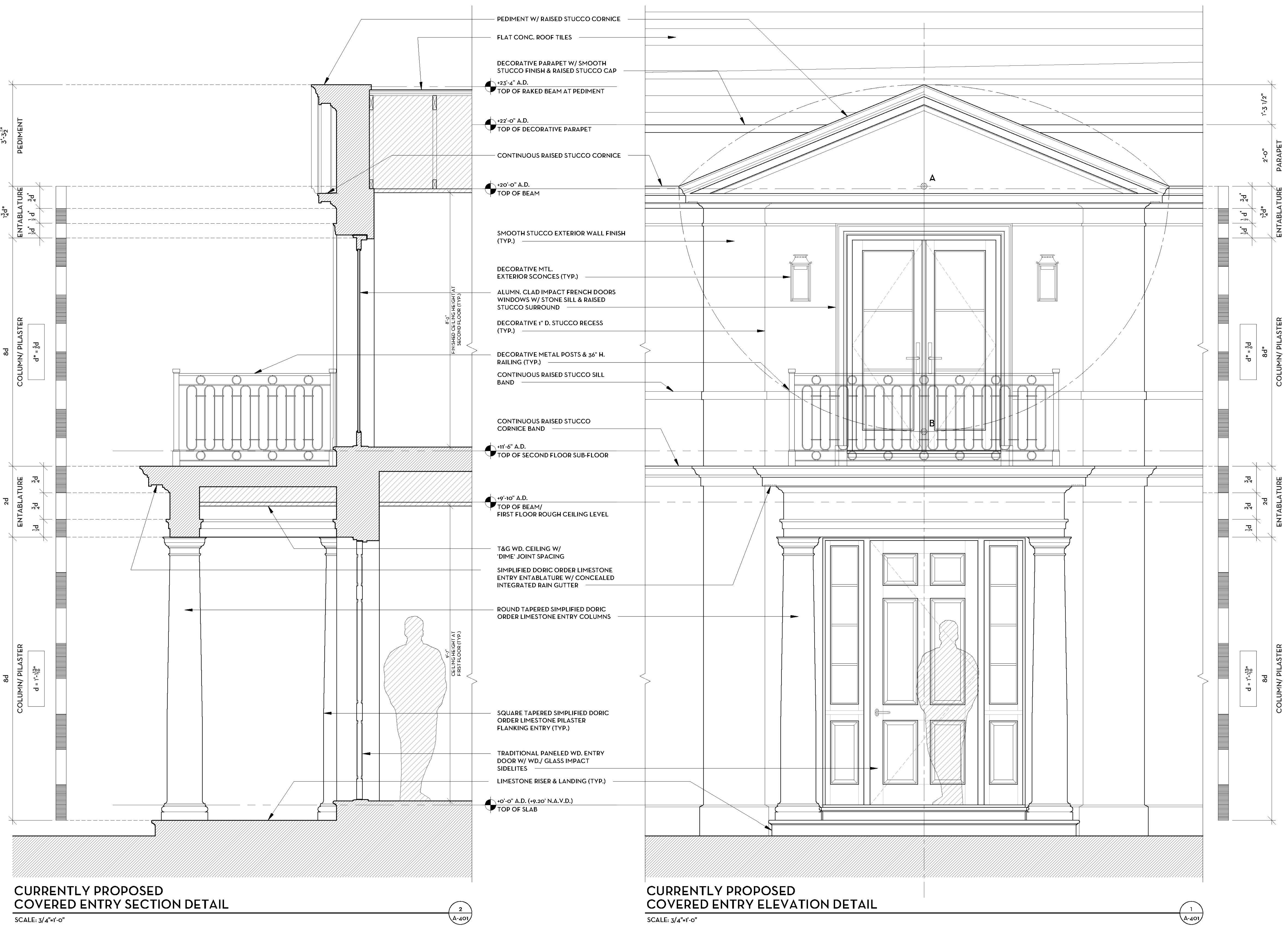

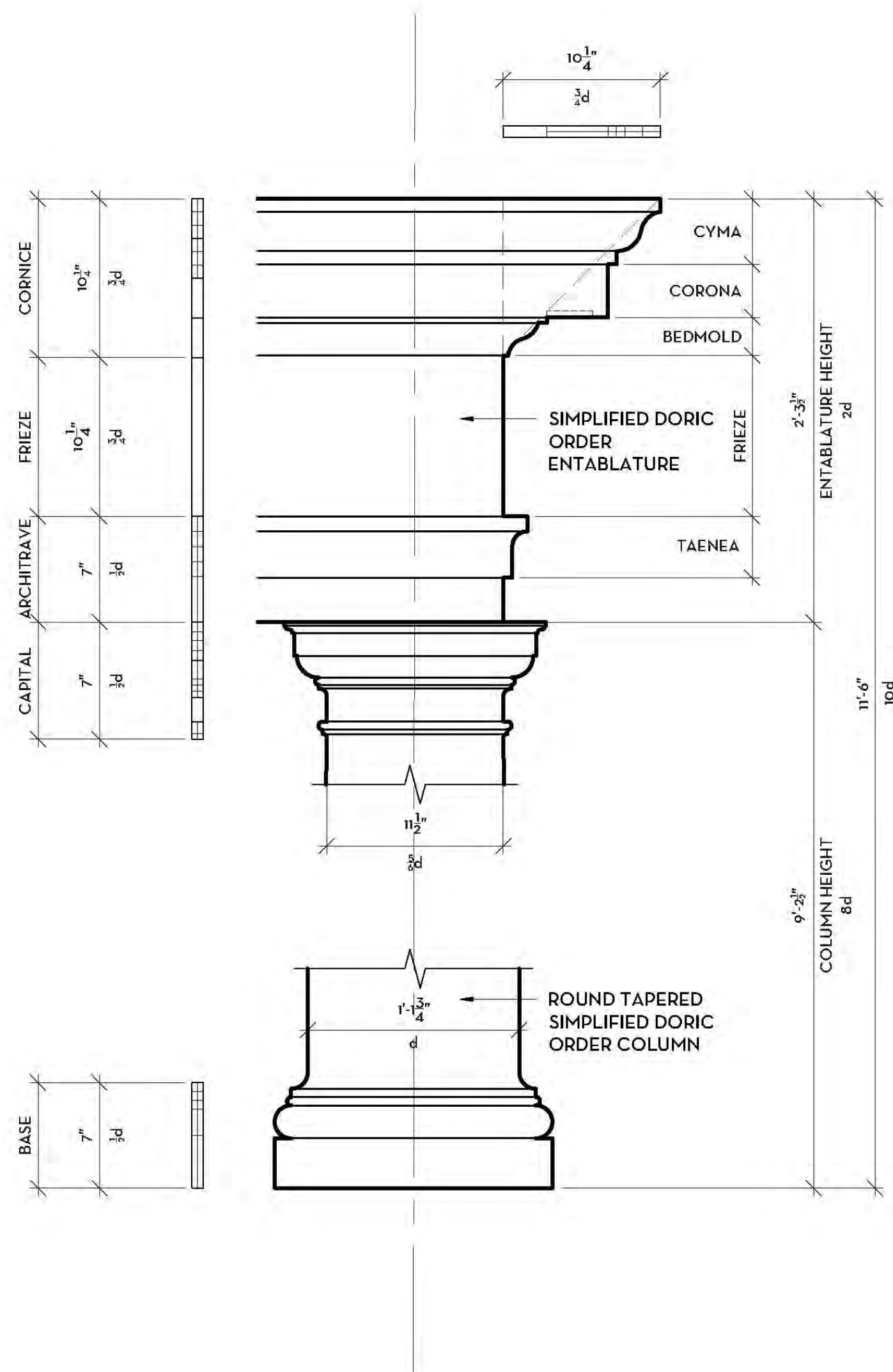

ROOFING MATERIAL
LIGHT GRAY - FLAT CONCRETE TILE



HOUSE BODY, TRIM, COLUMNS,
WINDOWS & DOORS
BENJAMIN MOORE - CHANTILLY LACE OC-65



FRONT DOOR, SHUTTERS & RAILINGS
BENJAMIN MOORE - BLACK 2132-10



ENTRY & LOGGIA COLUMNS &
ENTABLATURE, BALCONY TRIM,
DOOR SILLS & TERRACE FLOORING
LIGHT BEIGE - LIMESTONE

6 ENTRY & LOGGIA ENTABLATURE
SCALE: 1/2"=1'-0"

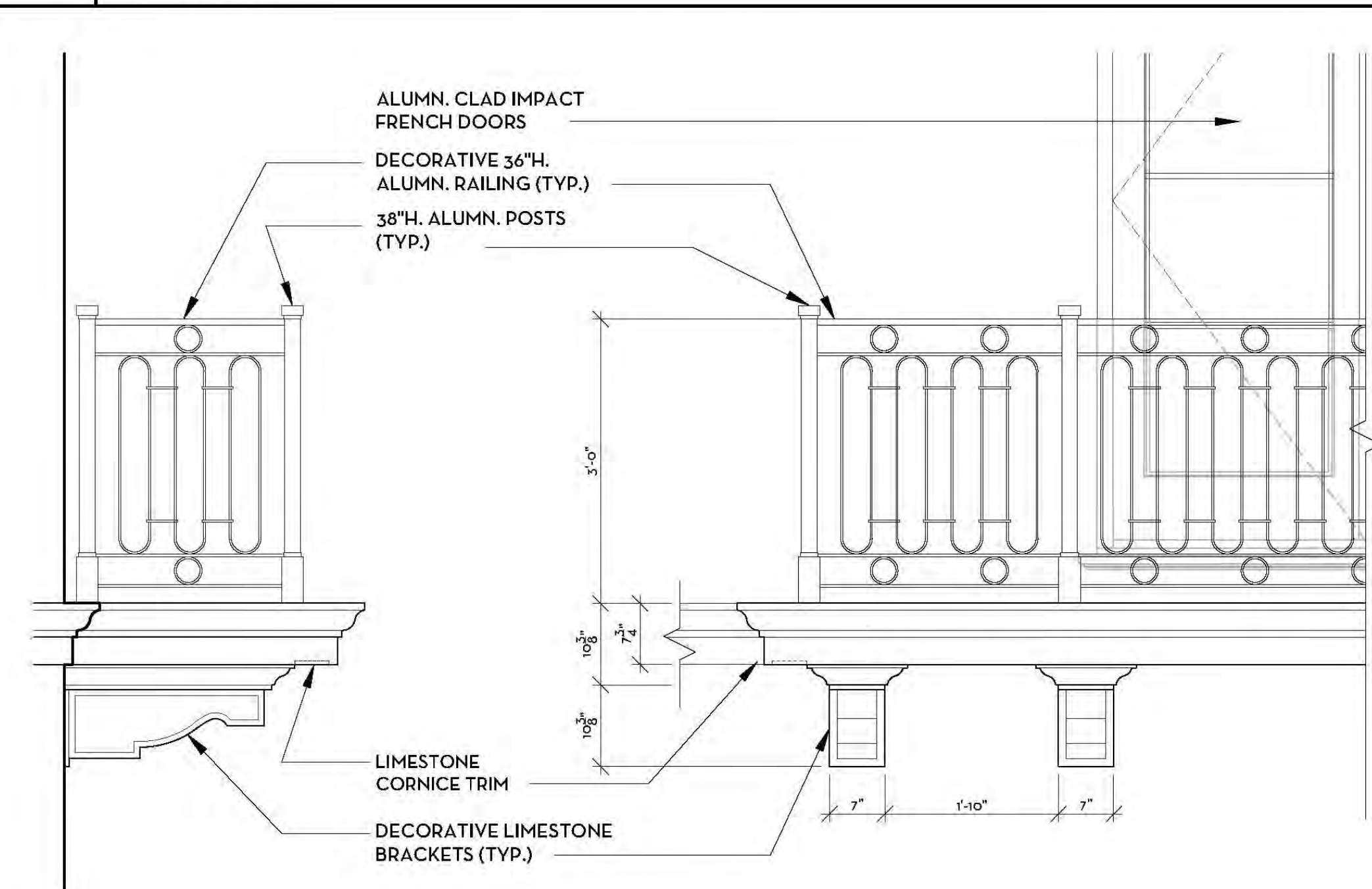

7 BALCONY & RAILING DETAIL
SCALE: 3/4"=1'-0"

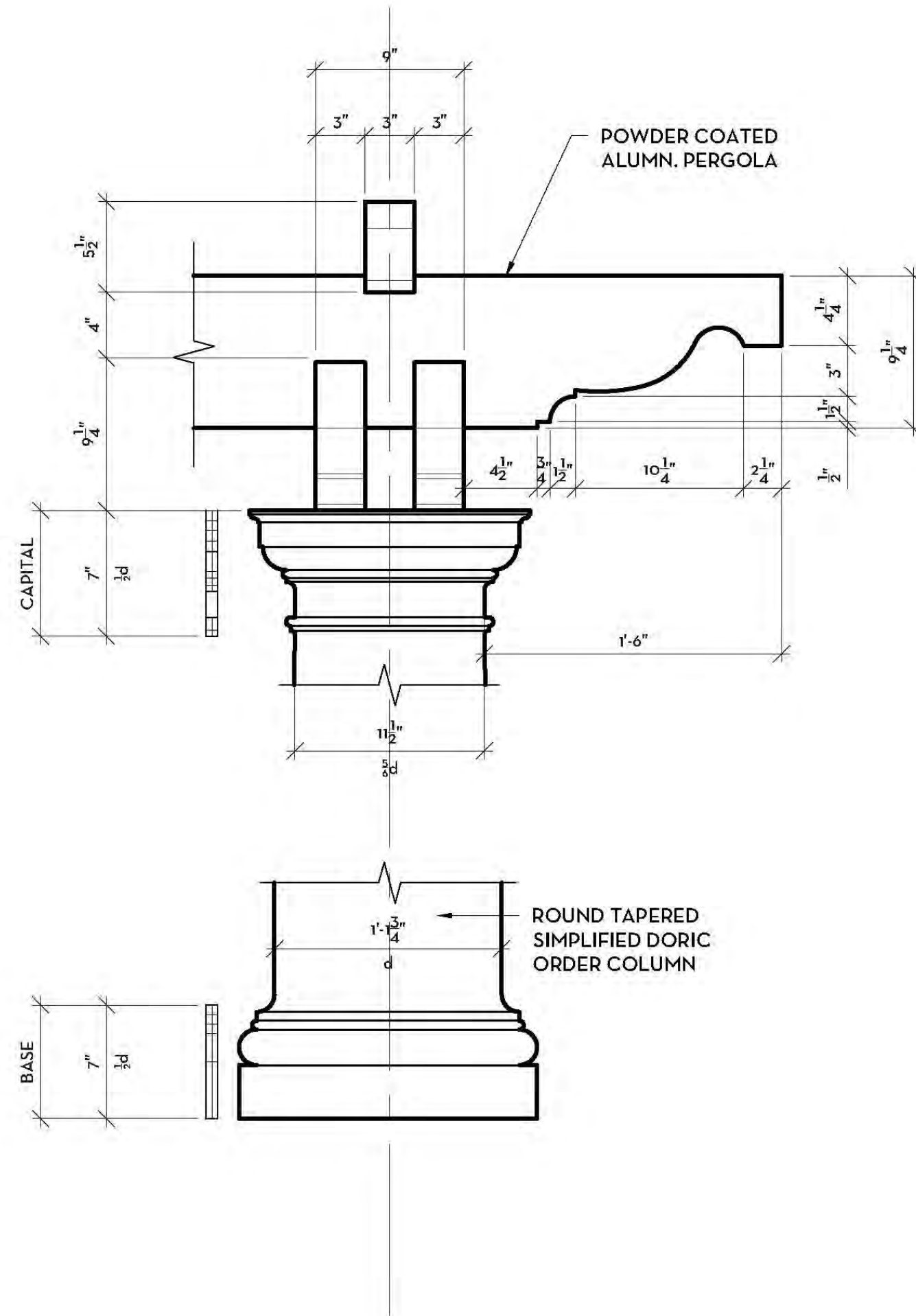

4 PERGOLA DETAIL
SCALE: 1-1/2"=1'-0"

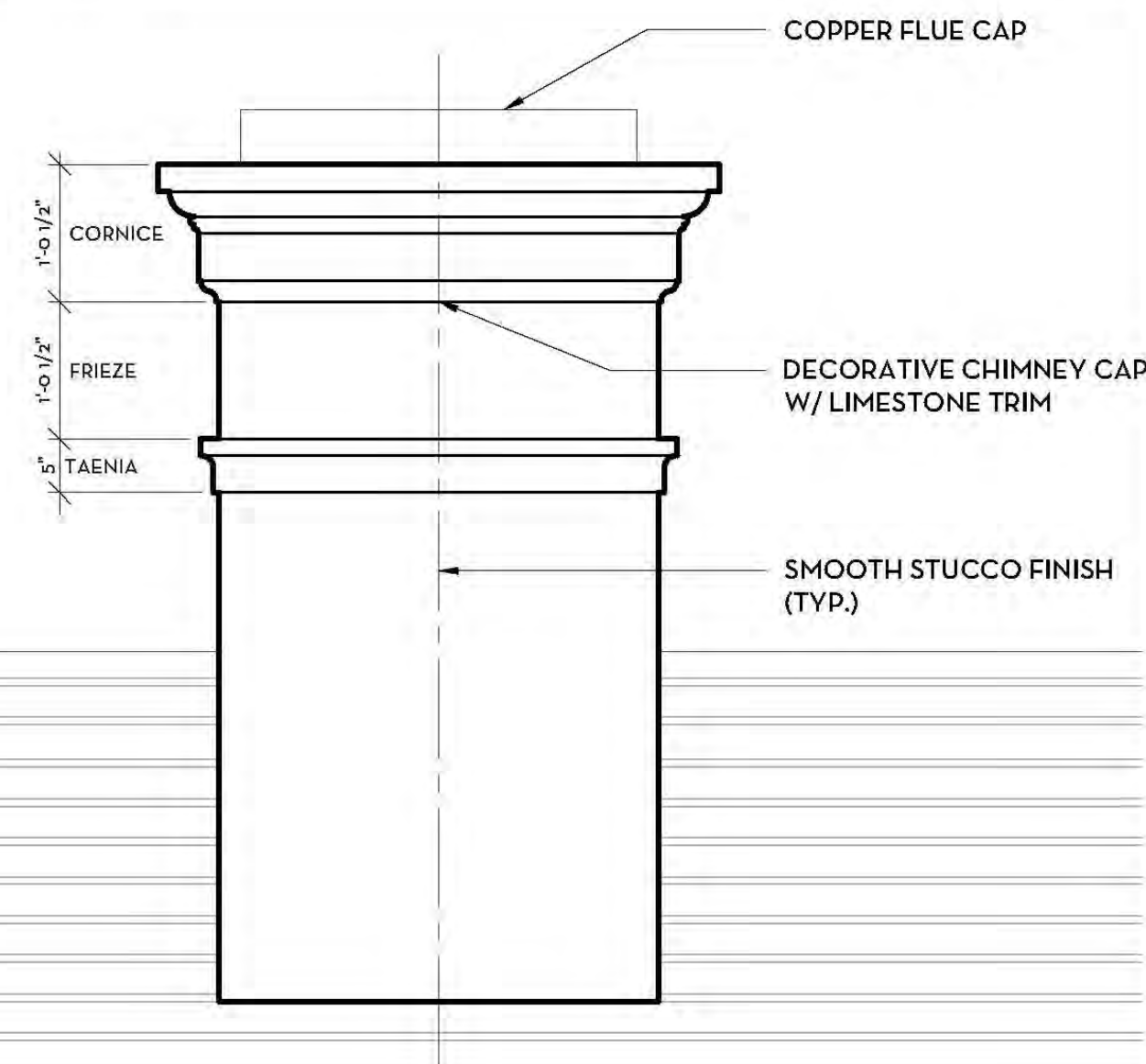

5 CHIMNEY CAP
SCALE: 3/4"=1'-0"

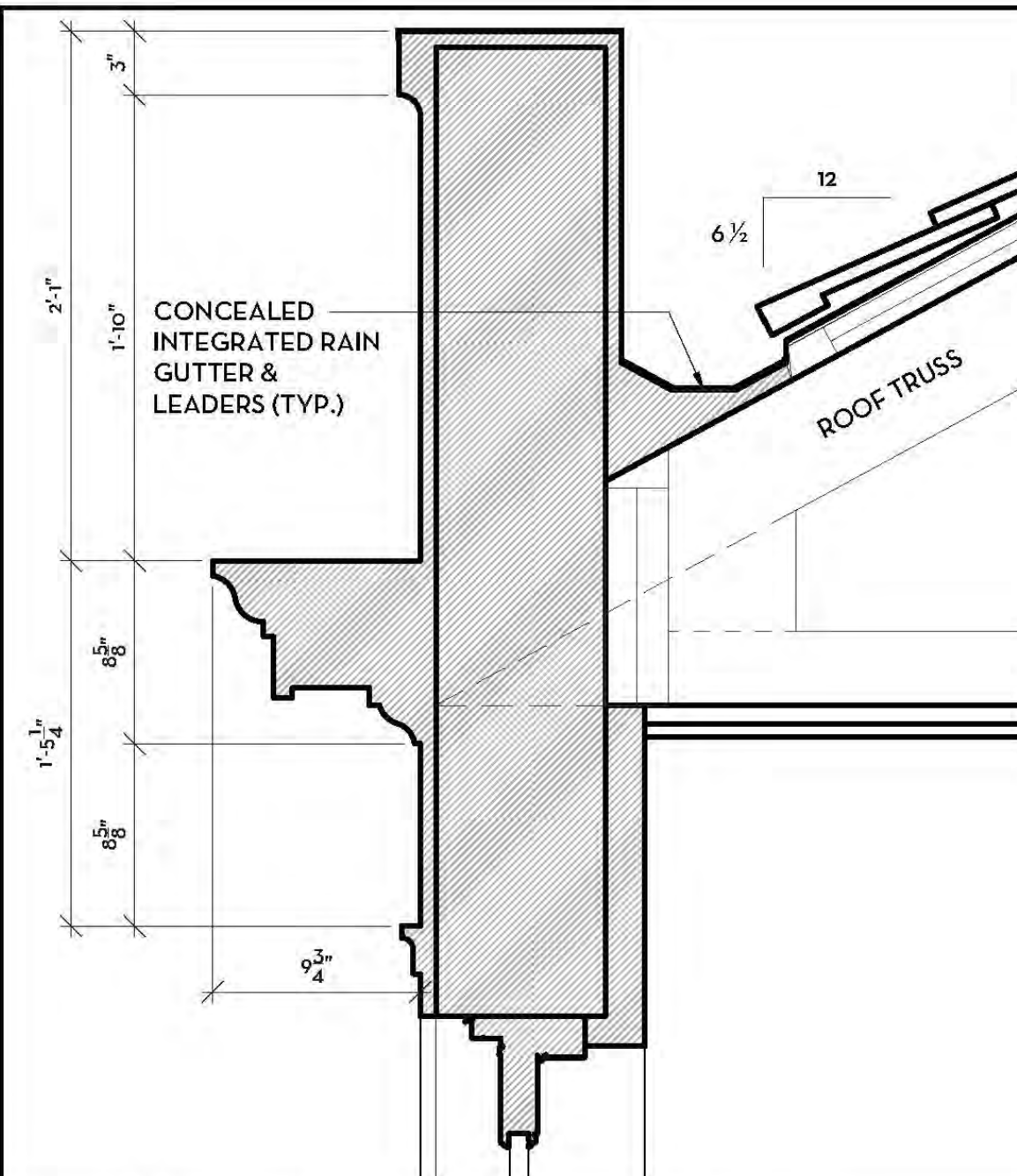

1 TRIM & PARAPET CAP
SCALE: 3/4"=1'-0"

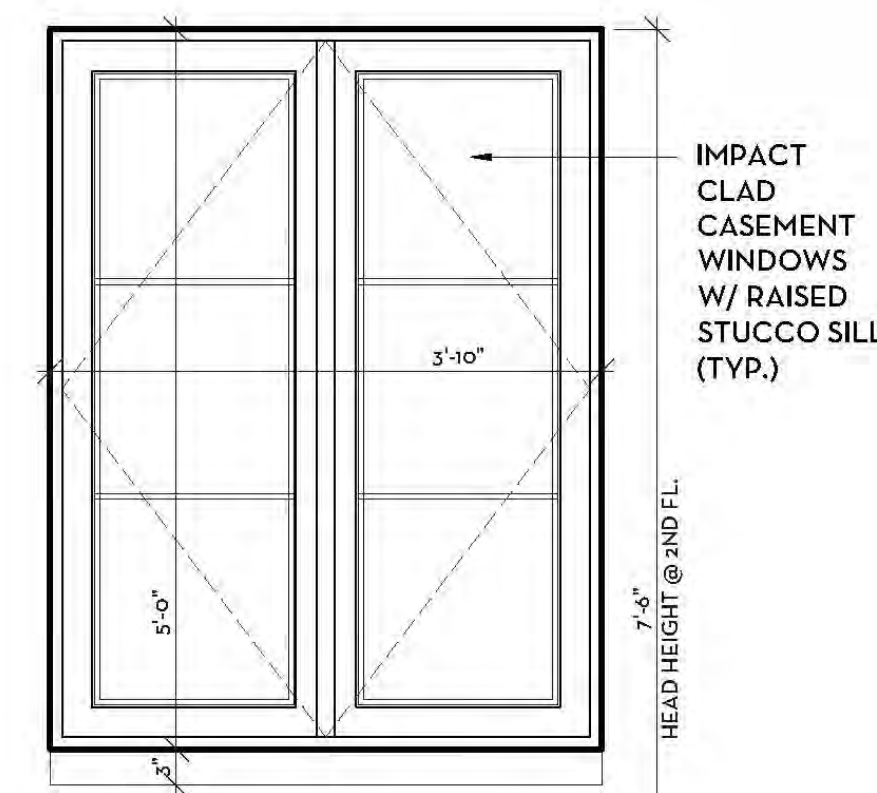

2 SECOND FLOOR WINDOWS
SCALE: 3/4"=1'-0"

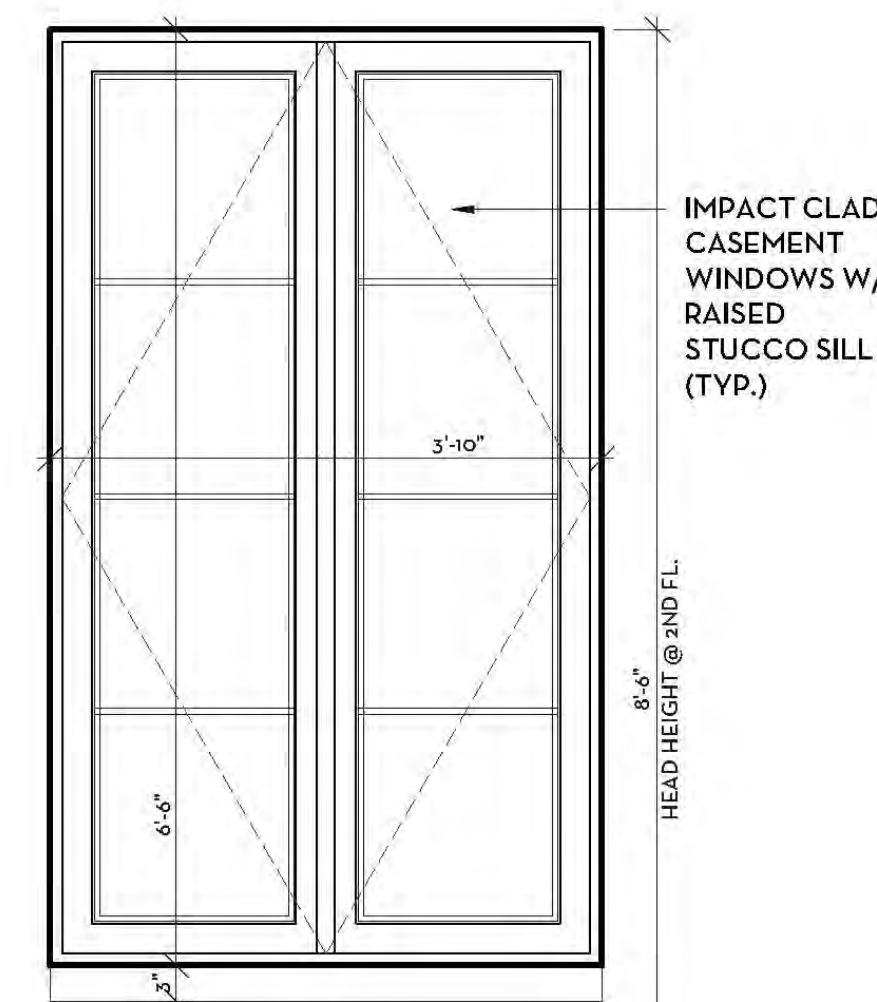

3 FIRST FLOOR WINDOWS
SCALE: 3/4"=1'-0"

MATERIALS AND DETAILS - PREVIOUSLY PROPOSED

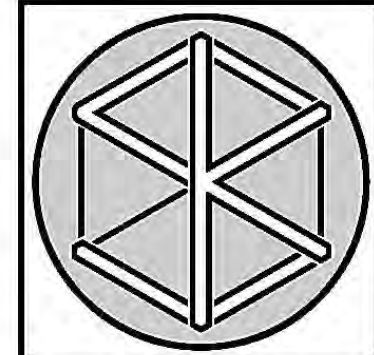

NEW RESIDENCE:
177 CLARKE AVENUE
PALM BEACH, FLORIDA
SMITH KELLOGG ARCHITECTURE, INC.
• 1930 SOUTH DIXIE HIGHWAY, SUITE C6, WEST PALM BEACH, FLORIDA 33401 • TEL (561) 377-8787 •
THIS DRAWING IS AN INSTRUMENT OF SERVICE, AND AS SUCH, SHALL REMAIN THE PROPERTY OF SMITH KELLOGG ARCHITECTURE, INC. NO REPRODUCTION OR REUSE OF THIS DRAWING IS PERMITTED WITHOUT THE WRITTEN PERMISSION OF SMITH KELLOGG ARCHITECTURE, INC. ALL RIGHTS RESERVED.

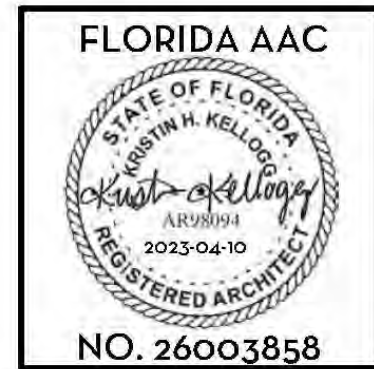

TAYLOR R. SMITH
REGISTERED ARCHITECT 98226
KRISTIN H. KELLOGG
REGISTERED ARCHITECT 98094

FIRST SUBMITTAL 2022-11-07
FINAL SUBMITTAL 2022-11-28
PAPER SETS 2022-12-09
ARCOM REVISION #1

ARC-23-013

NO: 220607
DWG. BY: KHK/ TRS
SHEET:

A-402.1

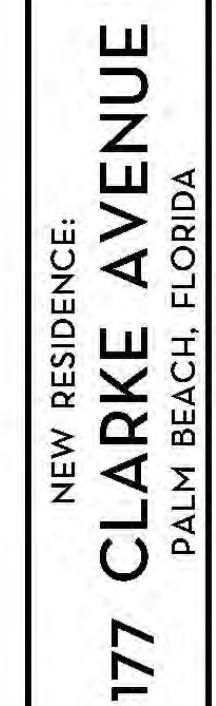
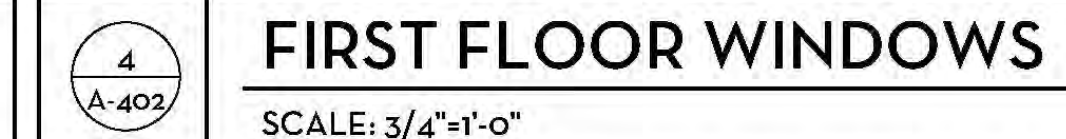
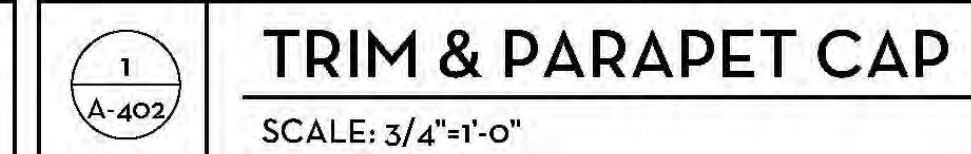

SMITH KELLOGG ARCHITECTURE, INC.

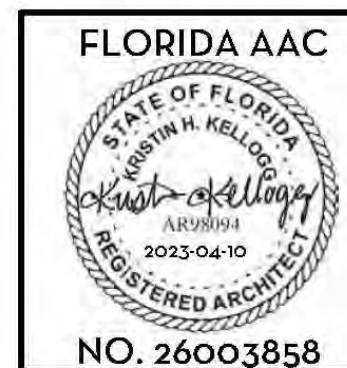

TAYLOR R. SMITH
REGISTERED ARCHITECT 9827

KRISTIN H. KELLOGG
REGISTERED ARCHITECT 9809

FIRST SUBMITTAL	2022-11
FINAL SUBMITTAL	2022-11
PAPER SETS	2022-12
ARCOM REVISION #1	

ARC-23-013

NO: 220607
DWG. BY: KHK/ TRS
SHEET:

A-402.2

MATERIALS AND DETAILS - CURRENTLY PROPOSED