

BOAT LIFT

LAKE WORTH
537 ISLAND DRIVE
TOWN OF PALM BEACH
PALM BEACH COUNTY, FLORIDA
FOR:
JOHN JR. & TERRY RAKOLTA

JANUARY 18, 2023

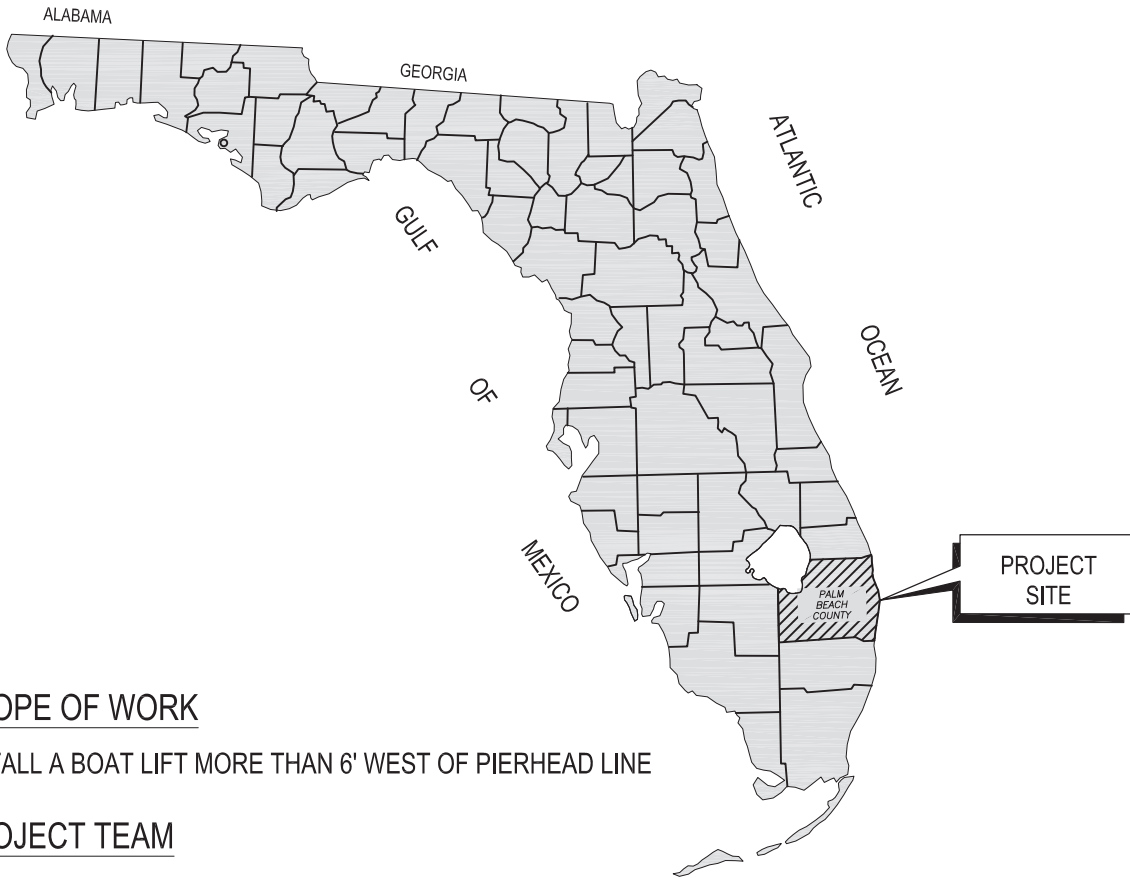

TAKEN FROM U.S.G.S. PALM BEACH, FLORIDA QUADRANGLE

INDEX TO DRAWINGS

SHEET	TITLE
1	VICINITY MAP AND COVER SHEET
2	LOCATION MAP
3	PLAN VIEW
4	AERIAL PLAN VIEW

This item has been digitally signed and sealed by Matthew D. Butler, P.E. on 1/18/2023 using a Digital Signature. Printed copies of this document are not considered signed and sealed, and the signature must be verified on any electronic copies.

SECOND SUBMITTAL

SCOPE OF WORK

INSTALL A BOAT LIFT MORE THAN 6' WEST OF PIERHEAD LINE

PROJECT TEAM

MAURA ZISKA, ESQ., KOCHMAN & ZISKA PCL
MATTHEW D. BUTLER, P.E., ISIMINGER & STUBBS ENGINEERING, INC.
MICHAEL J. MILLER, MILLER LAND SURVEYING

EXHIBIT SUBMITTED FOR TOWN OF PALM BEACH REVIEW.
NOT INTENDED FOR CONSTRUCTION.

ZON-23-037

TOWN COUNCIL - APRIL 4, 2023

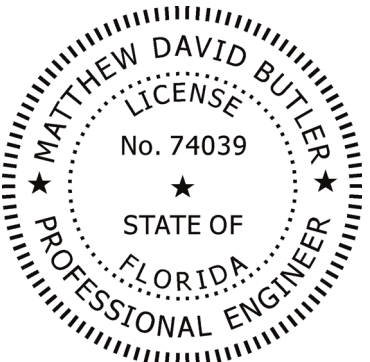

VICINITY MAP AND COVER SHEET

 ISIMINGER & STUBBS ENGINEERING, INC. COASTAL • ENVIRONMENTAL • MARINE REGISTRATION NUMBER: 8114 P.O. BOX 14702 • NORTH PALM BEACH, FL 33408 • (561) 881-0003							
BOAT LIFT LAKE WORTH 537 ISLAND DRIVE TOWN OF PALM BEACH, PALM BEACH COUNTY, FL APPLICANT: JOHN JR. & TERRY RAKOLTA							
DATE	11/22	DRAWN	CCIJR	CHKD	MDB	APPRVD	MDB
DWG NO.	22011B1					SHEET OF 4	
COMPUTER FILE NO.	22011Br3					1	

REV 2 1/23 REVISED SUBMITTAL NUMBER

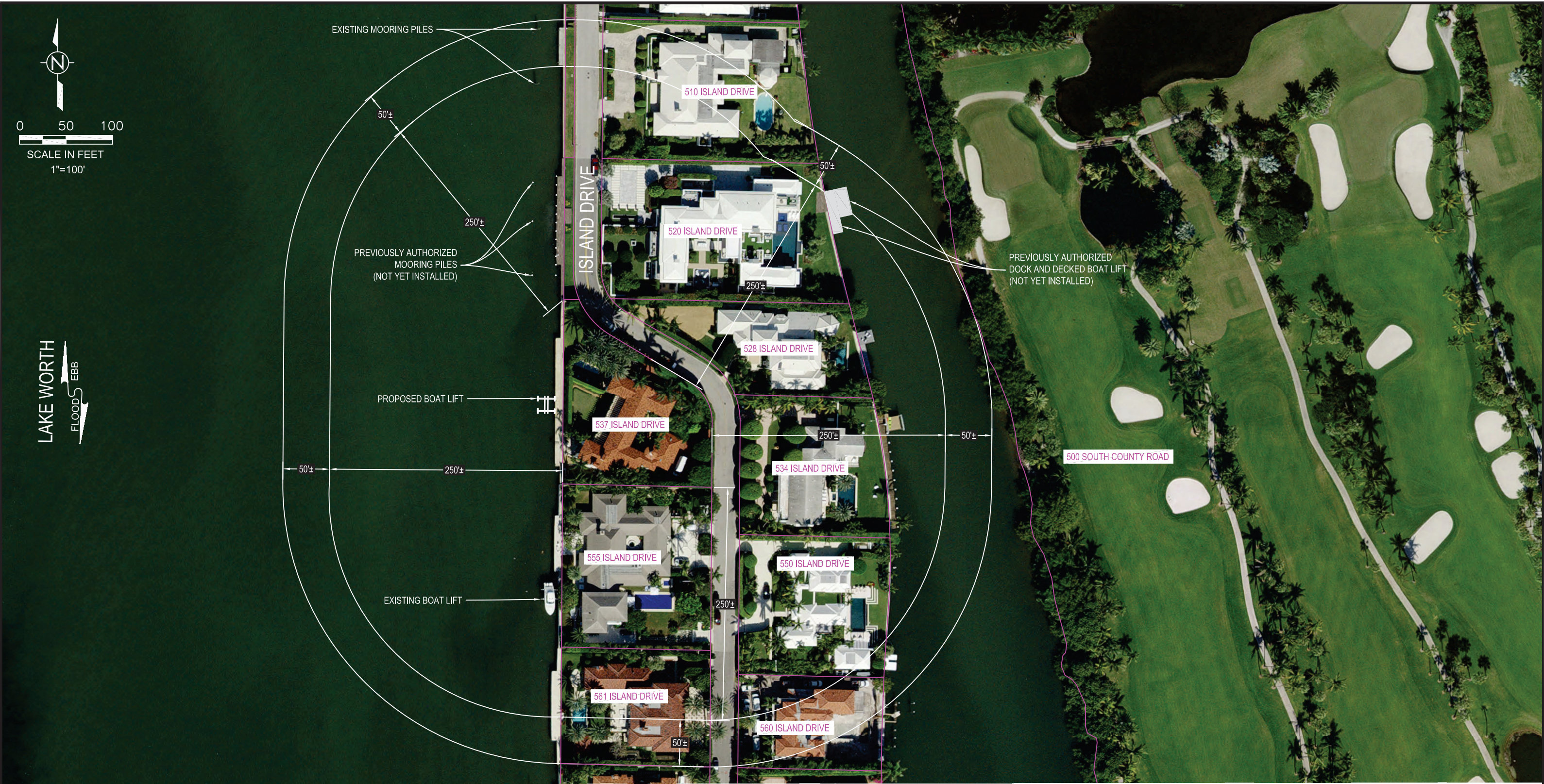

- NOTES:
1. PROPERTY LINES ARE APPROXIMATE.
 2. 2021 AERIAL PHOTOGRAPH FROM PALM BEACH COUNTY.

SKETCH SUBMITTED FOR TOWN OF PALM BEACH VARIANCE REVIEW.
NOT INTENDED FOR CONSTRUCTION OR BUILDING PERMIT REVIEW.

ZON-23-037

This item has been digitally signed and sealed by Matthew D. Butler, P.E. on 1/18/2023 using a Digital Signature. Printed copies of this document are not considered signed and sealed, and the signature must be verified on any electronic copies.

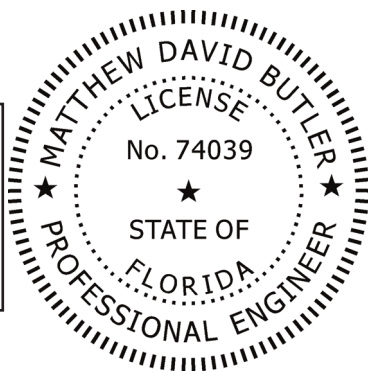

LOCATION MAP

**ISIMINGER & STUBBS
ENGINEERING, INC.**
COASTAL • ENVIRONMENTAL • MARINE
REGISTRATION NUMBER: 8114
P.O. BOX 14702 • NORTH PALM BEACH, FL 33408 • (561) 881-0003

**BOAT LIFT
LAKE WORTH
537 ISLAND DRIVE
TOWN OF PALM BEACH, PALM BEACH COUNTY, FL
APPLICANT: JOHN JR. & TERRY RAKOLTA**

DATE	11/22	DRAWN	CCIJR	CHKD	MDB	APPRVD	MDB
DWG NO.	22011B2					SHEET	
COMPUTER FILE NO.		22011Br3				OF	4

REV	1	12/22	ADDED PREV. AUTH., ADJACENT STRUCTURES AND ZONING NUMBER
-----	---	-------	--

LAKE WORTH
FLOOD EBB

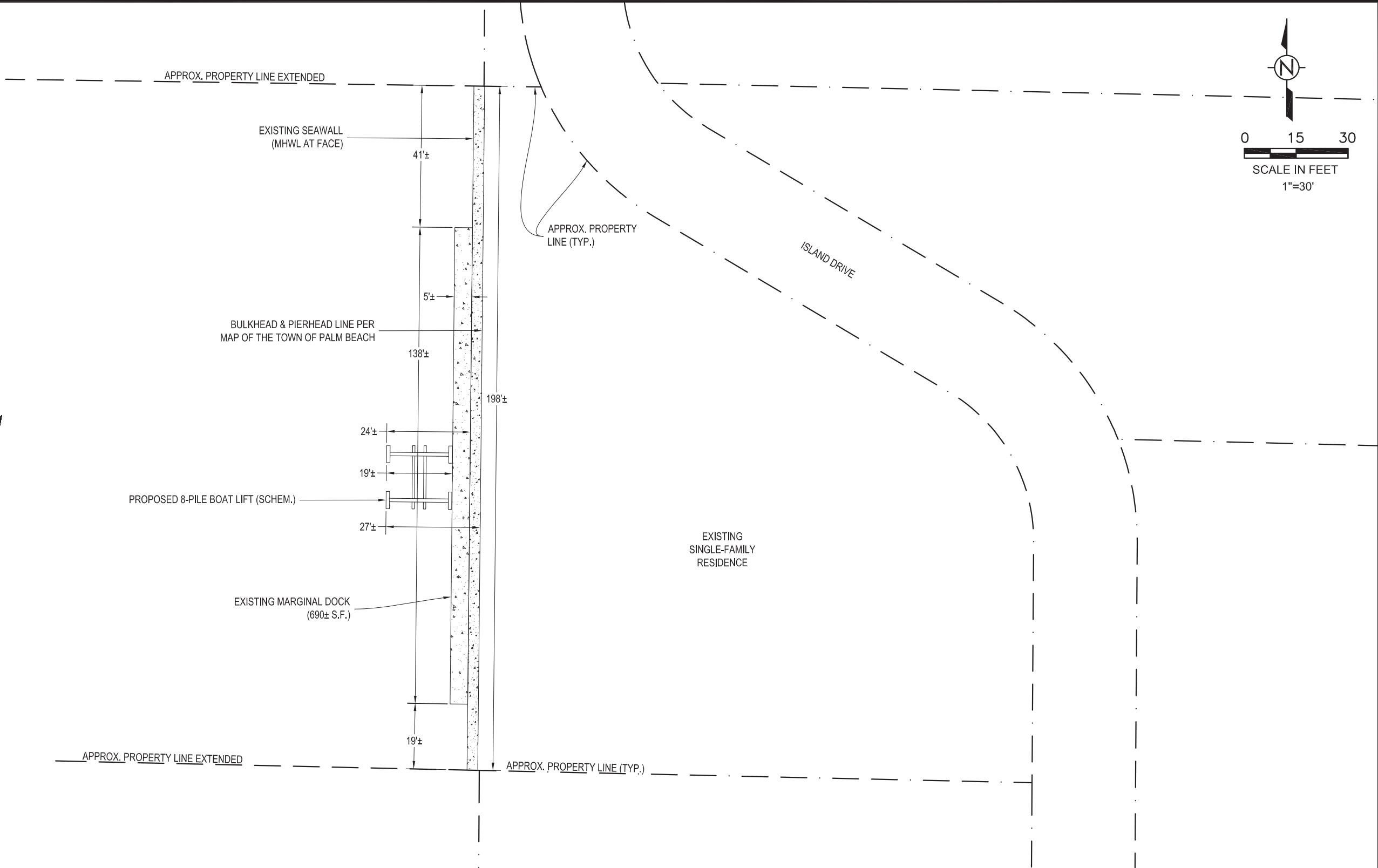

PLAN VIEW



**ISIMINGER & STUBBS
ENGINEERING, INC.**

COASTAL • ENVIRONMENTAL • MARINE
REGISTRATION NUMBER: 8114
P.O. BOX 14702 • NORTH PALM BEACH, FL 33408 • (561) 881-0003

**BOAT LIFT
LAKE WORTH
537 ISLAND DRIVE
TOWN OF PALM BEACH, PALM BEACH COUNTY, FL
APPLICANT: JOHN JR. & TERRY RAKOLTA**

DATE	11/22	DRAWN	CCIJR	CHKD	MDB	APPRVD	MDB
DWG NO.	22011B3					SHEET	3
COMPUTER FILE NO.	22011Br3					OF	4

This item has been digitally signed and sealed by Matthew D. Butler, P.E. on 1/18/2023 using a Digital Signature. Printed copies of this document are not considered signed and sealed, and the signature must be verified on any electronic copies.

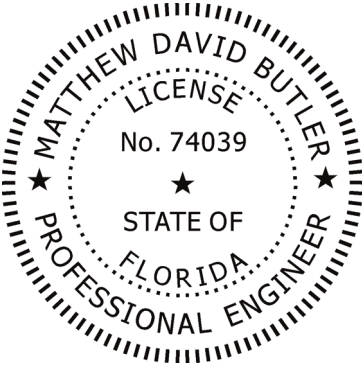

ZON-23-037

- NOTES:
- EXISTING LOCATIONS ARE APPROXIMATE BASED ON ON-SITE OBSERVATIONS, 2021 PALM BEACH COUNTY AERIAL PHOTOGRAPH, AND SURVEY BY MILLER LAND SURVEYING, DATED 9/2/22.

SKETCH SUBMITTED FOR TOWN OF PALM BEACH VARIANCE REVIEW.
NOT INTENDED FOR CONSTRUCTION OR BUILDING PERMIT REVIEW.

REV	1	12/22	ADDED ZONING NUMBER
-----	---	-------	---------------------

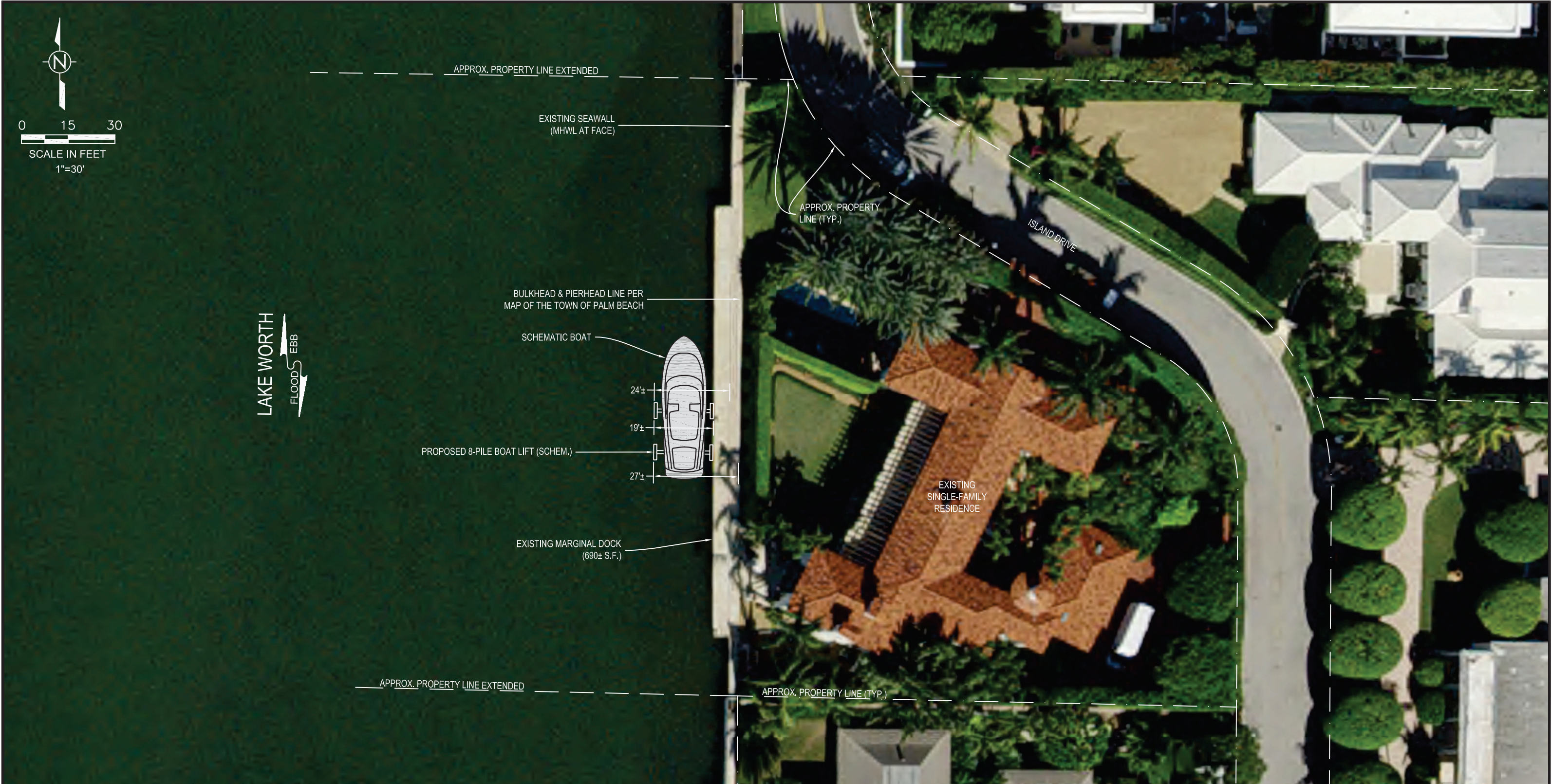

- NOTES:
- EXISTING LOCATIONS ARE APPROXIMATE BASED ON ON-SITE OBSERVATIONS, 2021 PALM BEACH COUNTY AERIAL PHOTOGRAPH, AND SURVEY BY MILLER LAND SURVEYING, DATED 9/2/22.
 - 2021 AERIAL PHOTOGRAPH FROM PALM BEACH COUNTY.

SKETCH SUBMITTED FOR TOWN OF PALM BEACH VARIANCE REVIEW.
NOT INTENDED FOR CONSTRUCTION OR BUILDING PERMIT REVIEW.

ZON-23-037

This item has been digitally signed and sealed by Matthew D. Butler, P.E. on 1/18/2023 using a Digital Signature. Printed copies of this document are not considered signed and sealed, and the signature must be verified on any electronic copies.

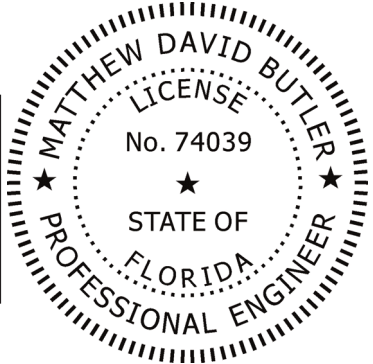

AERIAL PLAN VIEW

**ISIMINGER & STUBBS
ENGINEERING, INC.**
COASTAL • ENVIRONMENTAL • MARINE
REGISTRATION NUMBER: 8114
P.O. BOX 14702 • NORTH PALM BEACH, FL 33408 • (561) 881-0003

**BOAT LIFT
LAKE WORTH
537 ISLAND DRIVE
TOWN OF PALM BEACH, PALM BEACH COUNTY, FL
APPLICANT: JOHN JR. & TERRY RAKOLTA**

DATE	11/22	DRAWN	CCIJR	CHKD	MDB	APPRVD	MDB
DWG NO.	22011B4						SHEET
COMPUTER FILE NO.		22011Br3				OF	4

REV	1	12/22	ADDED ZONING NUMBER
-----	---	-------	---------------------