



A - 206 PHIPPS PLAZA LOOKING NORTH



B - 206 PHIPPS PLAZA LOOKING NORTH



C - 209 PHIPPS PLAZA LOOKING NORTH



D - 209 PHIPPS PLAZA LOOKING NORTH

EXISTING NEIGHBORHOOD CONTEXT PHOTOS

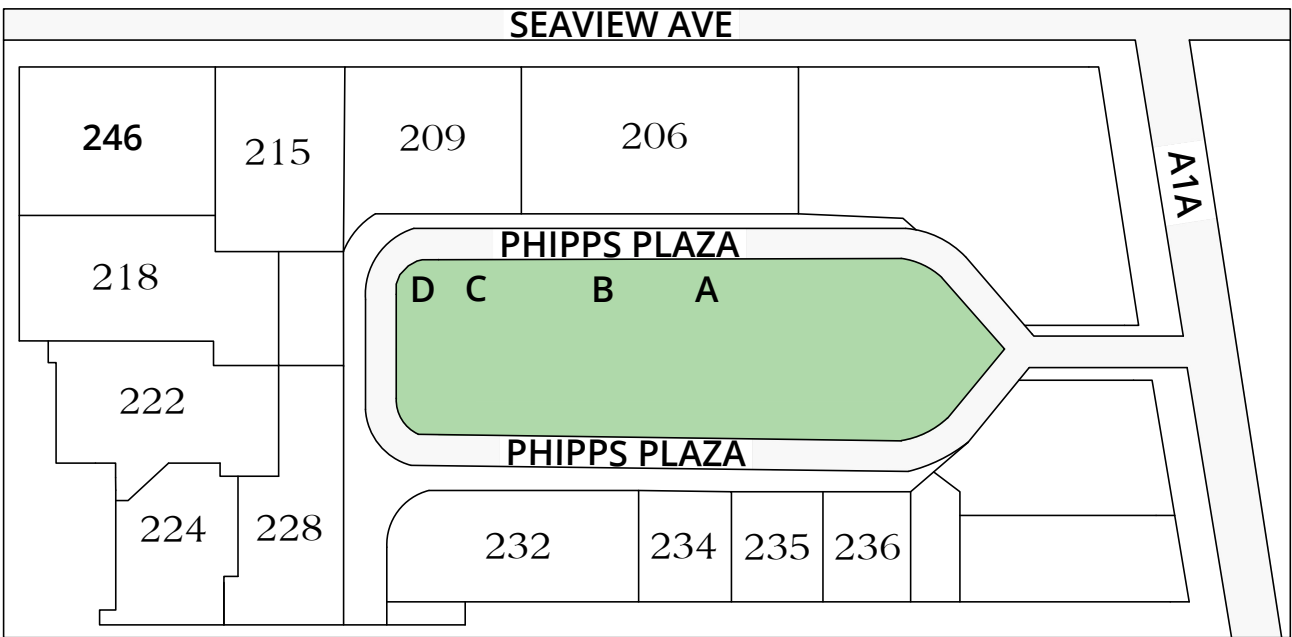

KEY PLAN

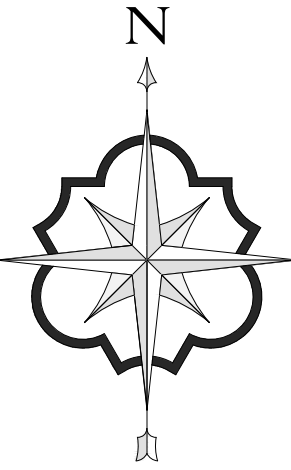

PATRICK RYAN O'CONNELL
ARCHITECT, LLC.
400 ROYAL PALM WAY, SUITE 206
PALM BEACH FL 33480
FL LIC #: A26003685
tel (561) 331-2048 WWW.PROARCHITECT.COM

PROPOSED RENOVATIONS TO:
PHIPPS PLAZA
218 PHIPPS PLAZA
PALM BEACH, FL 33480

Project #: 22-004
Drawn by: PRO, AR, LB
Date(s):
07 JUN. 2022 - FIRST SUBMITTAL
27 JUN. 2022 - FINAL SUBMITTAL
17 AUG. 2022 - PRESENTATION
03 OCT. 2022 - RESUBMITTAL
24 OCT. 2022 - FINAL SUBMITTAL

COA #: 22-042
ZON #: 22-123

SEAL

PATRICK RYAN O'CONNELL
PROFESSIONAL CERTIFICATION:
"I certify that these documents were prepared
or approved by me, and that I am a duly
licensed architect under the laws of the State
of Florida, license #A26003685,
exp. date 28 February 2023."

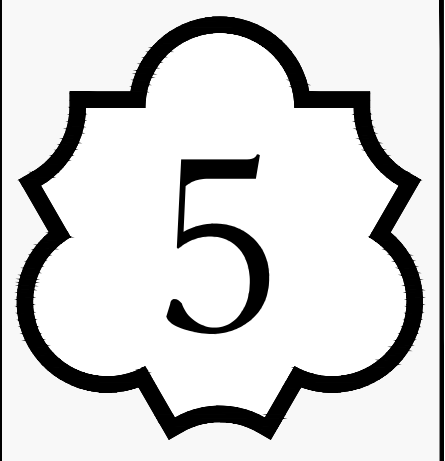



A - 215 PHIPPS PLAZA LOOKING WEST



B - 218 PHIPPS PLAZA LOOKING WEST



C - 222 PHIPPS PLAZA LOOKING WEST



D - 224 PHIPPS PLAZA LOOKING WEST

EXISTING NEIGHBORHOOD CONTEXT PHOTOS

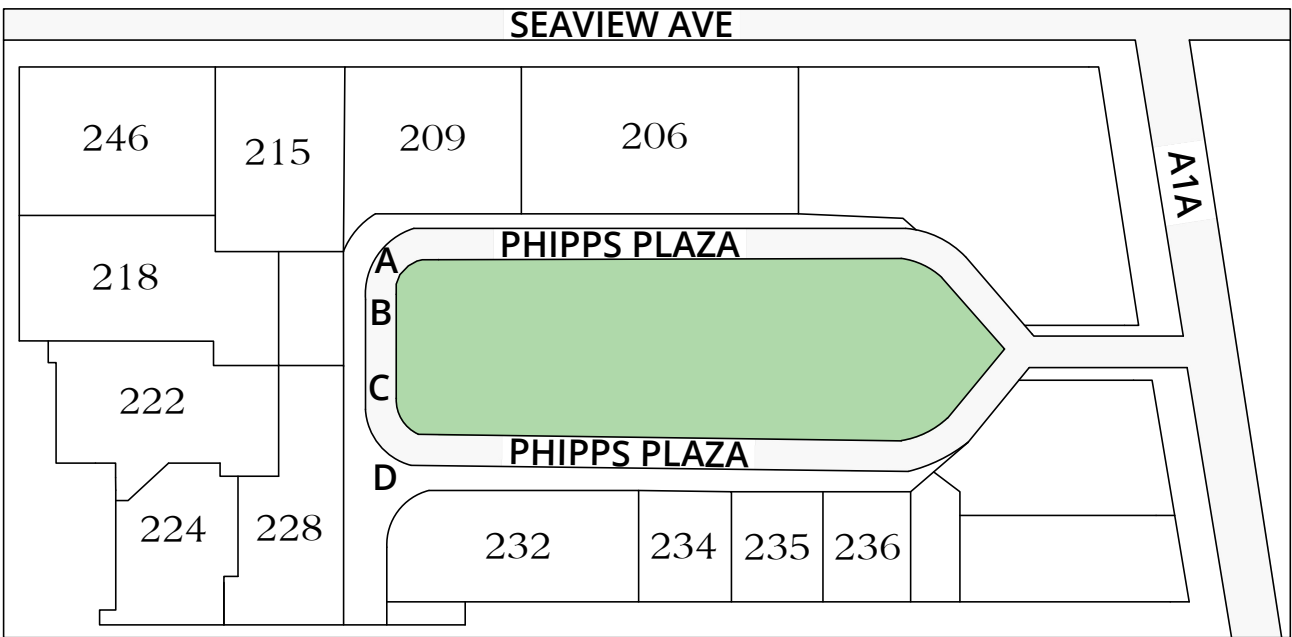

KEY PLAN

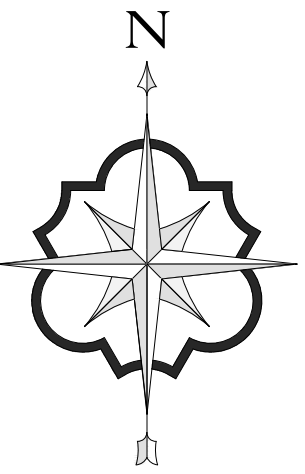

PATRICK RYAN O'CONNELL
ARCHITECT, LLC.
400 ROYAL PALM WAY, SUITE 206
PALM BEACH FL 33480
FL LIC #: A26003685
tel (561) 331-2048 WWW.PROARCHITECT.COM

PROPOSED RENOVATIONS TO:
PHIPPS PLAZA
218 PHIPPS PLAZA
PALM BEACH, FL 33480

Project #: 22-004
Drawn by: PRO, AR, LB
Date(s):
07 JUN. 2022 - FIRST SUBMITTAL
27 JUN. 2022 - FINAL SUBMITTAL
17 AUG. 2022 - PRESENTATION
03 OCT. 2022 - RESUBMITTAL
24 OCT. 2022 - FINAL SUBMITTAL

COA #: 22-042
ZON #: 22-123

SEAL

PATRICK RYAN O'CONNELL
PROFESSIONAL CERTIFICATION:
"I certify that these documents were prepared
or approved by me, and that I am a duly
licensed architect under the laws of the State
of Florida, license #A26003685,
exp. date 28 February 2023."





A - PHIPPS PLAZA LOOKING EAST



B - 228 PHIPPS PLAZA LOOKING SOUTH



C - 232 PHIPPS PLAZA LOOKING SOUTH



D - 234 PHIPPS PLAZA LOOKING SOUTH

EXISTING NEIGHBORHOOD CONTEXT PHOTOS

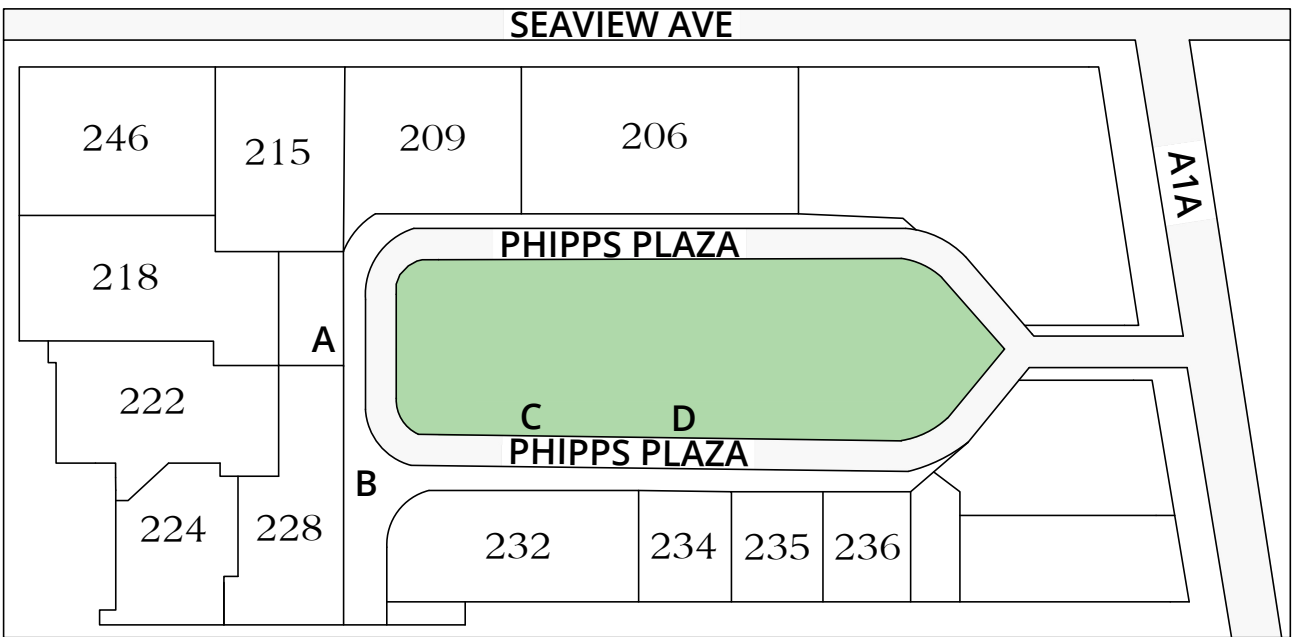

KEY PLAN

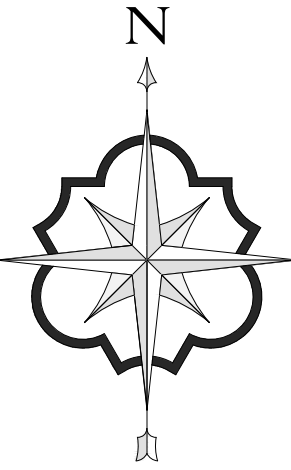

PATRICK RYAN O'CONNELL
ARCHITECT, LLC.
400 ROYAL PALM WAY, SUITE 206
PALM BEACH FL 33480
FL LIC # A26003685
WWW.PROARCHITECT.COM
tel (561) 331-2048

PROPOSED RENOVATIONS TO:
PHIPPS PLAZA
218 PHIPPS PLAZA
PALM BEACH, FL 33480

Project #: 22-004
Drawn by: PRO, AR, LB
Date(s):
07 JUN. 2022 - FIRST SUBMITTAL
27 JUN. 2022 - FINAL SUBMITTAL
17 AUG. 2022 - PRESENTATION
03 OCT. 2022 - RESUBMITTAL
24 OCT. 2022 - FINAL SUBMITTAL

COA #: 22-042
ZON #: 22-123

SEAL

PATRICK RYAN O'CONNELL
PROFESSIONAL CERTIFICATION:
"I certify that these documents were prepared
or approved by me, and that I am a duly
licensed architect under the laws of the State
of Florida, license #AR98461,
exp. date 28 February 2023."

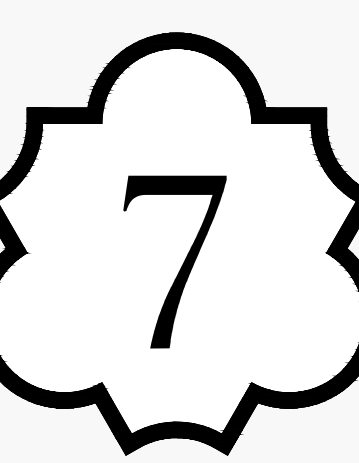



A - EXISTING MASTER BEDROOM



B - EXISTING SOUTH FAMILY ROOM



C - EXISTING MASTER BATH



D - EXISTING MAIN HALL

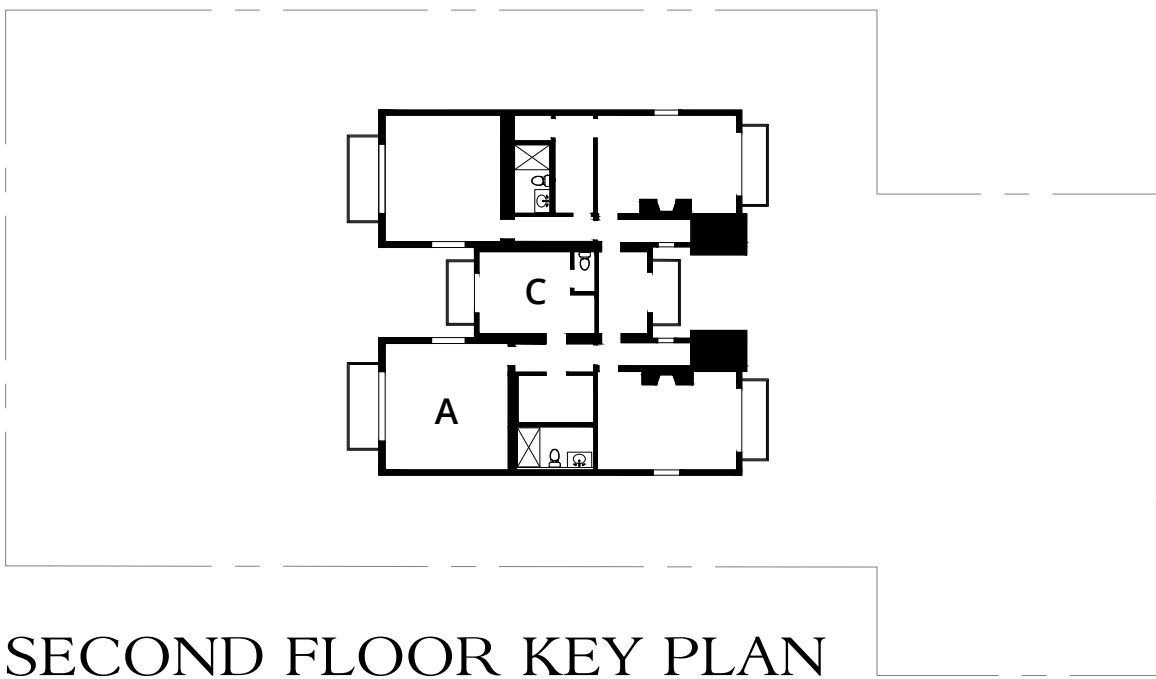

SECOND FLOOR KEY PLAN

EXISTING INTERIOR PHOTOS

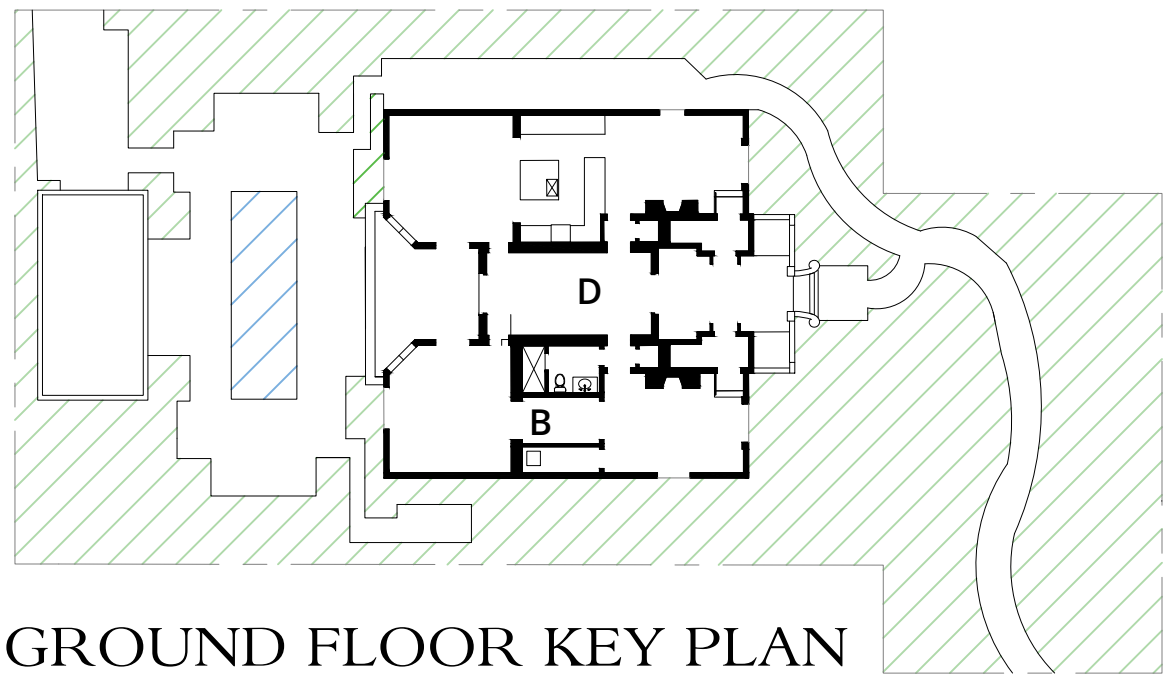

GROUND FLOOR KEY PLAN

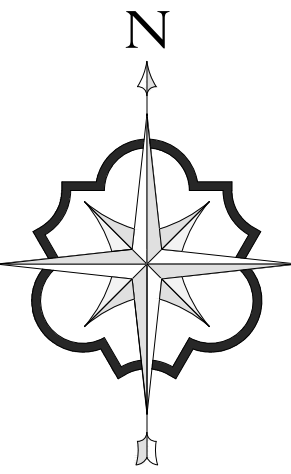

PATRICK RYAN O'CONNELL
ARCHITECT, LLC.
400 ROYAL PALM WAY, SUITE 206
PALM BEACH FL 33480
FL LIC #: A26003685
tel (561) 331-2048 WWW.PROARCHITECT.COM

PROPOSED RENOVATIONS TO:
PHIPPS PLAZA
218 PHIPPS PLAZA
PALM BEACH, FL 33480

Project #: 22-004
Drawn by: PRO, AR, LB
Date(s):
07 JUN. 2022 - FIRST SUBMITTAL
27 JUN. 2022 - FINAL SUBMITTAL
17 AUG. 2022 - PRESENTATION
03 OCT. 2022 - RESUBMITTAL
24 OCT. 2022 - FINAL SUBMITTAL

COA #: 22-042
ZON #: 22-123

SEAL

PATRICK RYAN O'CONNELL
PROFESSIONAL CERTIFICATION:
"I certify that these documents were prepared
or approved by me, and that I am a duly
licensed architect under the laws of the State
of Florida, license #A988461,
exp. date 28 February 2023."

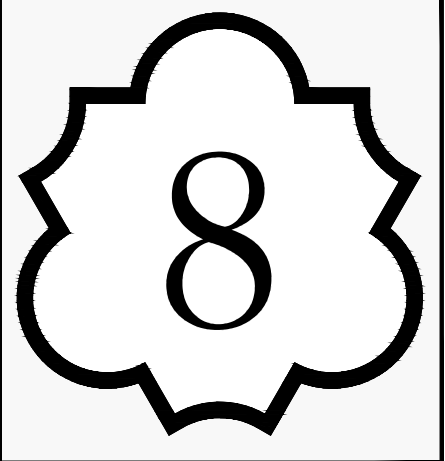



A - EXISTING SOUTH ELEVATION



C - EXISTING EAST ELEVATION



B - EXISTING EAST ELEVATION

EXISTING EXTERIOR PHOTOS

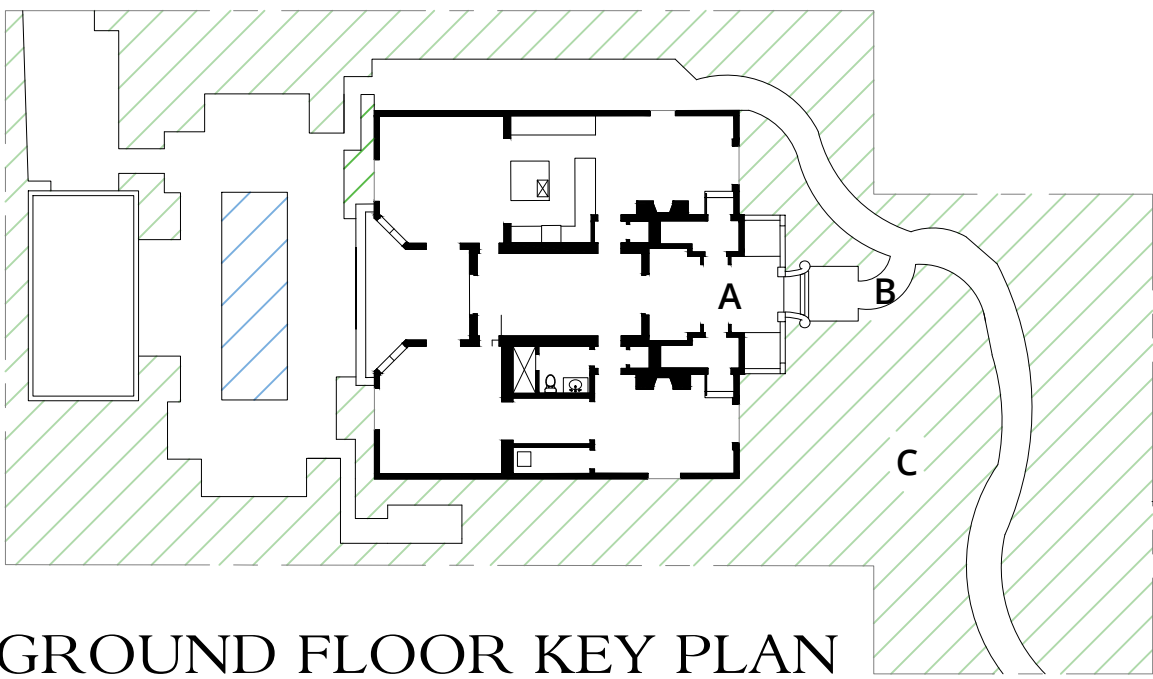

GROUND FLOOR KEY PLAN

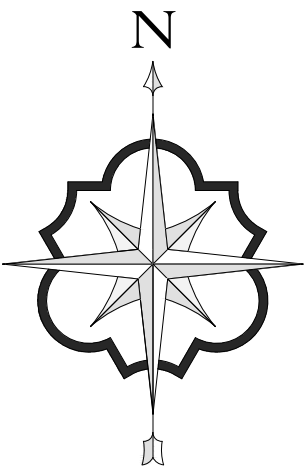

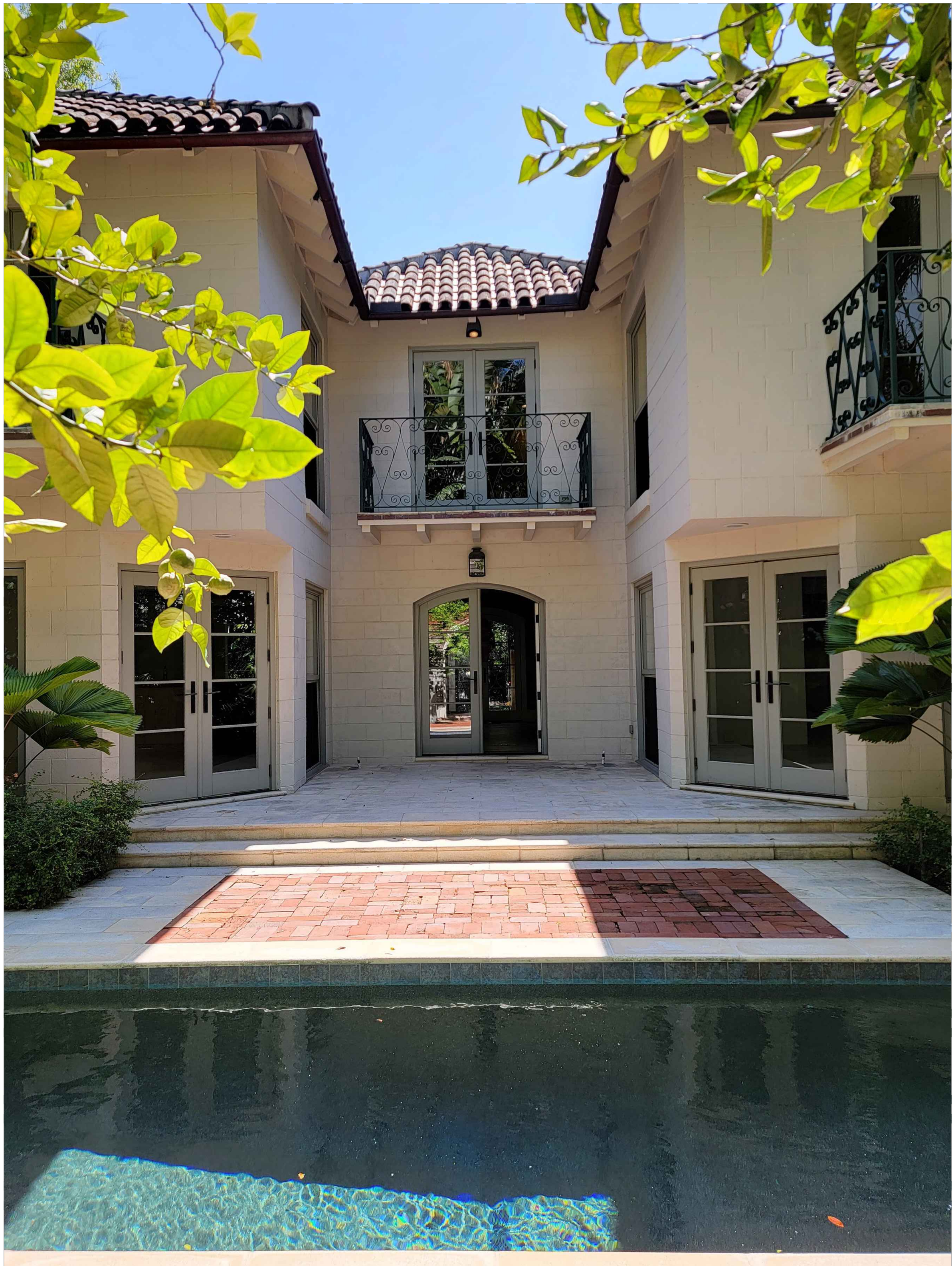

A - EXISTING WEST ELEVATION



B - EXISTING NORTH ELEVATION



C - EXISTING WEST ELEVATION

EXISTING EXTERIOR PHOTOS

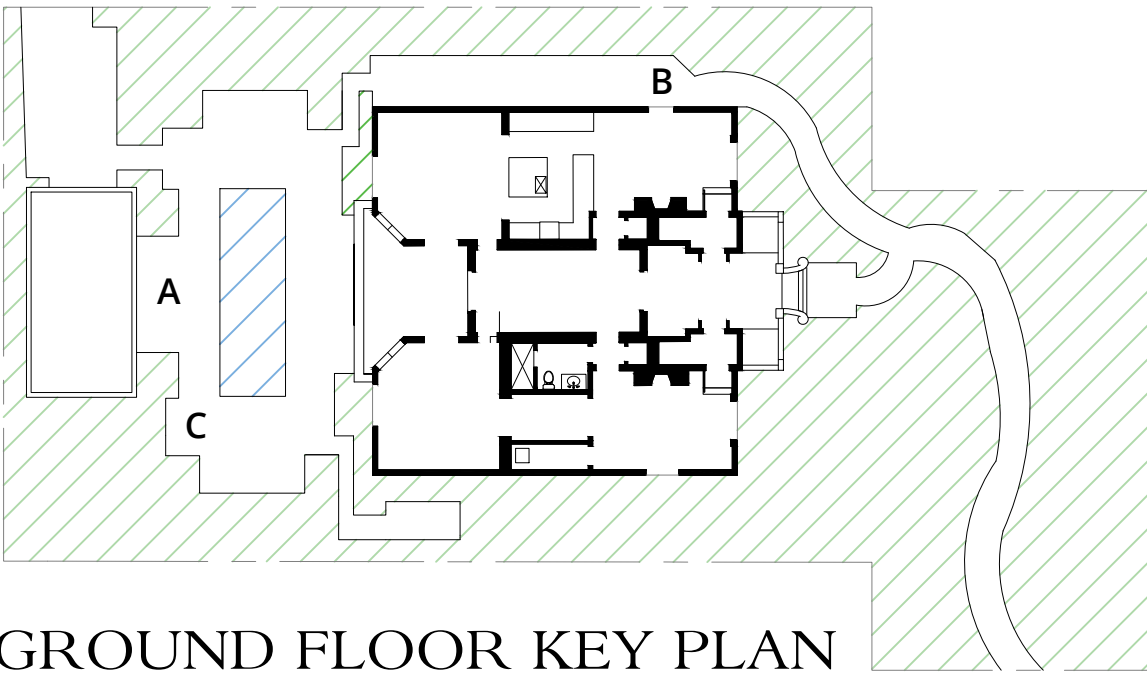

GROUND FLOOR KEY PLAN



A - EXISITING ACCESSORY STRUCTURE



B - EXISTING ACCESSORY STRUCTURE



C - EXISTING ACCESSORY STRUCTURE



D - EXISTING ACCESSORY STRUCTURE

EXISTING EXTERIOR PHOTOS

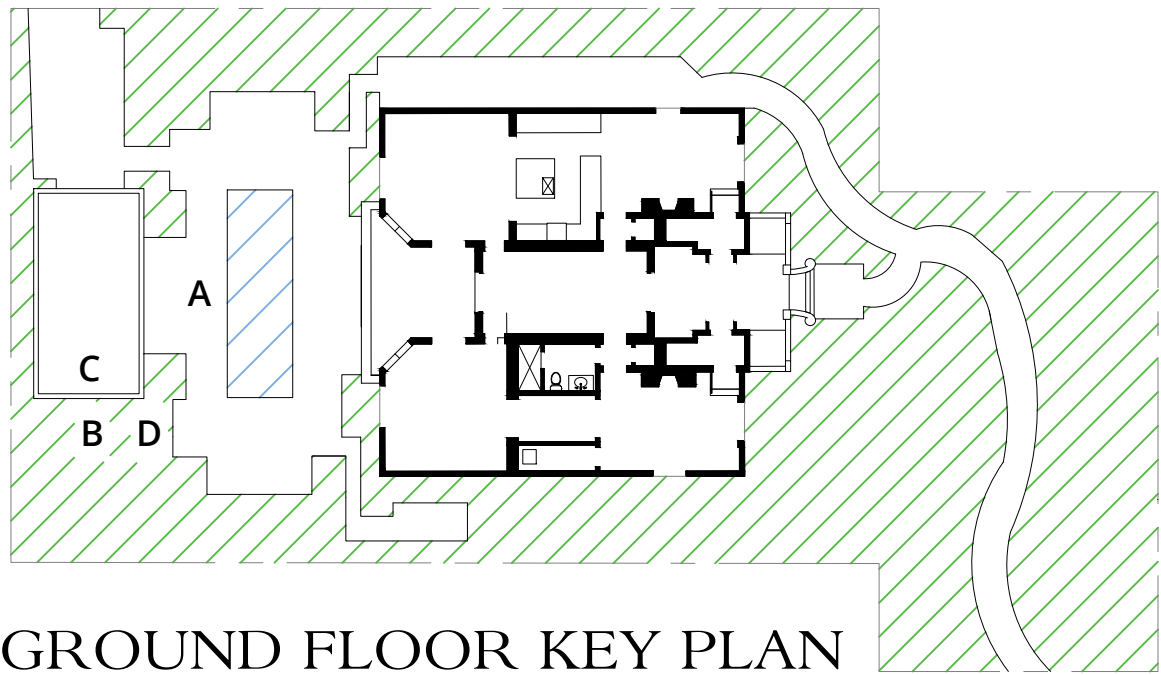

GROUND FLOOR KEY PLAN

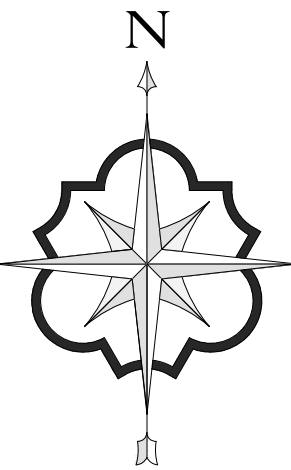



PATRICK RYAN
O'CONNELL
ARCHITECT

PATRICK RYAN O'CONNELL
ARCHITECT, LLC.

400 ROYAL PALM WAY, SUITE 206
PALM BEACH FL 33480
FL LIC #: A26003685
tel (561) 331-2048 WWW.PROARCHITECT.COM

PROPOSED RENOVATIONS TO:

PHIPPS PLAZA
218 PHIPPS PLAZA
PALM BEACH, FL 33480

Project #: 22-004
Drawn by: PRO, AR, LB
Date(s):
07 JUN. 2022 - FIRST SUBMITTAL
27 JUN. 2022 - FINAL SUBMITTAL
17 AUG. 2022 - PRESENTATION
03 OCT. 2022 - RESUBMITTAL
24 OCT. 2022 - FINAL SUBMITTAL

COA #: 22-042
ZON #: 22-123

SEAL

PATRICK RYAN O'CONNELL

PROFESSIONAL CERTIFICATION:
"I certify that these documents were prepared
or approved by me, and that I am a duly
licensed architect under the laws of the State
of Florida, license #A988461,
exp. date 28 February 2023."

