

Plotted By:Alexia Krister Sheet Set:PHIPPS OCEAN PARK Layout:CO.02 PHOTOGRAPHS OF EXISTING CONDITIONS October 28, 2022 08:41:30am K:\web_developers\140311003 - phipps ocean park cds\CADD\plansheets\CO.02 PHOTOGRAPHS OF EXISTING CONDITIONS.dwg
This document, together with the concepts and designs presented herein, is intended only for the specific purpose and client for which it was prepared. Reuse of and improper reliance on this document without written authorization and adaptation by Kimley-Horn and Associates, Inc. shall be without liability to Kimley-Horn and Associates, Inc.

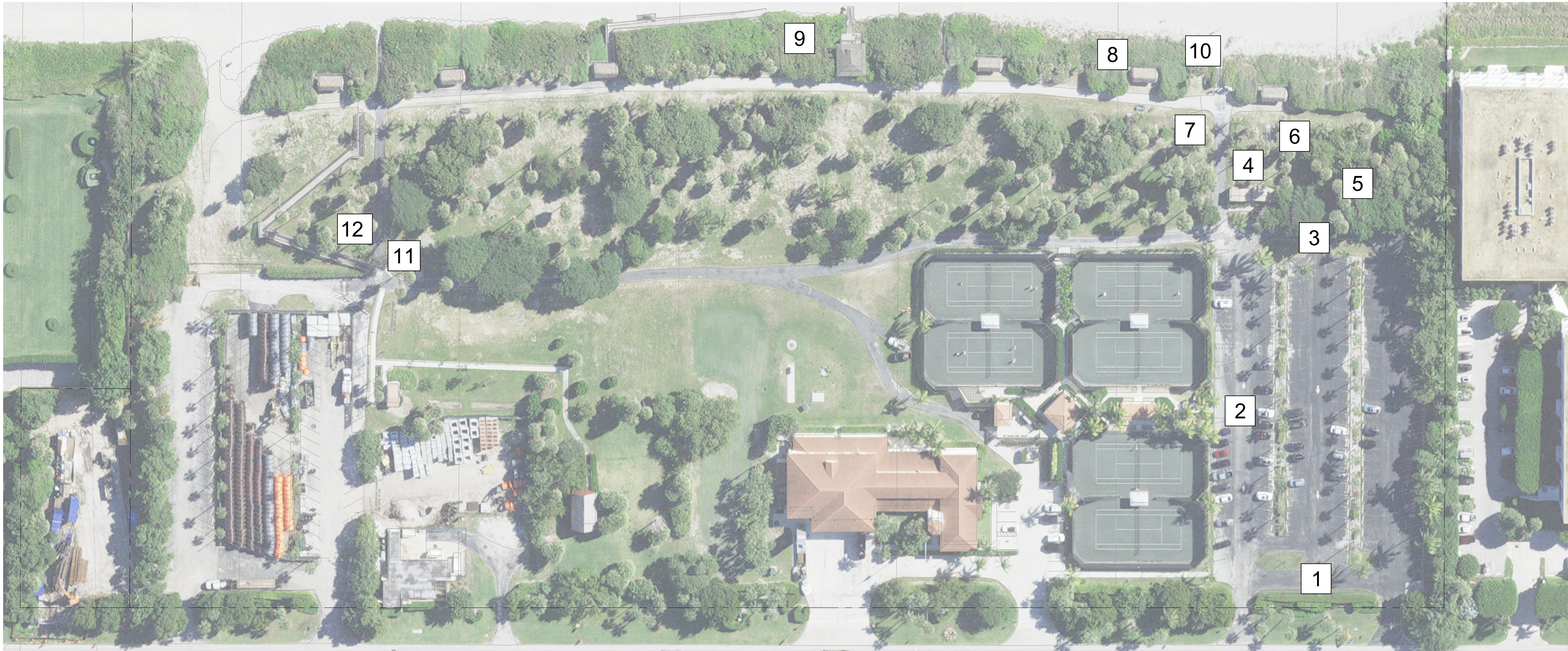

PICTURE 1: EXISTING SOUTH PARKING LOT



PICTURE 2: ENTRANCE TO TENNIS COURTS



PICTURE 3: EXISTING DUMPSTER WITH CONCRETE PAD



PICTURE 4: SOUTH PARKING LOT RESTROOMS



PICTURE 5: PICNIC BENCH



PICTURE 6: STAIRS WITH HANDRAILS

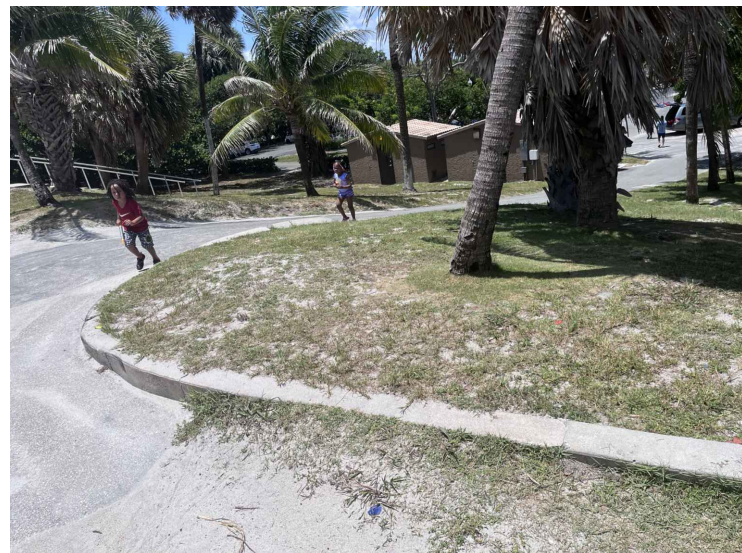

PICTURE 7: EXISTING PATHWAY TO SOUTHERNMOST BEACH ACCESS POINT



PICTURE 8: CHICKEE HUT



PICTURE 9: LIFEGUARD HOUSE



PICTURE 10: SHOWER WITH WOOD WALL

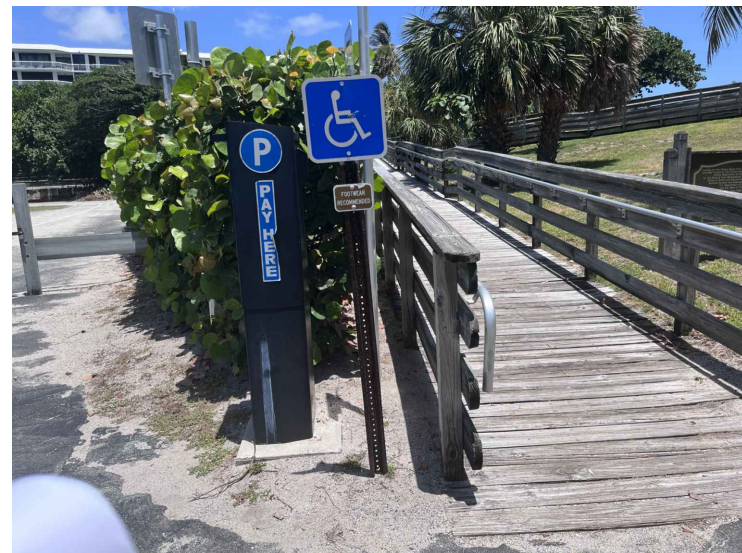

PICTURE 11: PARKING METER AND ADA WALKWAY SIGN AT NORTH PARKING LOT



PICTURE 12: STAGING AREA AT SOUTH PARKING LOT

CIVIL ENGINEER

Kimley»Horn

© 2022 KIMLEY-HORN AND ASSOCIATES, INC.
1920 WEKIVA WAY, SUITE 200,
WEST PALM BEACH, FL 33411
PHONE: 561-845-0665
FAX: 561-863-8175
WWW.KIMLEY-HORN.COM
REGISTRY NO. 35106

ARCHITECT



FAIRFAX & SAMMONS

FAIRFAX, SAMMONS & PARTNERS, LLC
214 BRAZILIAN AVENUE
PALM BEACH, FL 33480
PHONE: (561) 805-8591

LANDSCAPE ARCHITECT

jungles

RAYMOND JUNGLES, INC.
2964 AVIATION AVENUE
MIAMI, FL 33133
PHONE: (305) 858-6777

COA: 22-037
ZON: 22-107

No.	REVISIONS	DATE

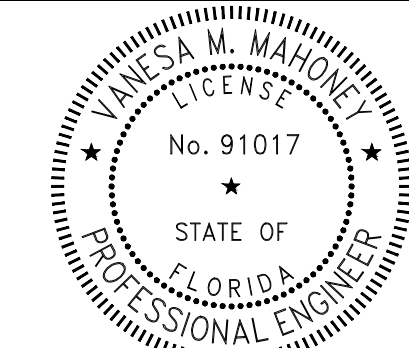

PROJECT No.	140311003
DATE	10/28/2022
SCALE	AS SHOWN
DESIGNED BY	VM
DRAWN BY	MG
CHECKED BY	TR

PHOTOGRAPHS
OF
EXISTING
CONDITIONS



**PHIPPS OCEAN
PARK**
PREPARED FOR
**TOWN OF PALM
BEACH**

TOWN OF PALM BEACH FL
SHEET NUMBER
C0.02

Plotted By: Alexa - Kristen - Sheet Set: PHIPPS OCEAN PARK - Layout: CO.03 PHOTOGRAPHS OF EXISTING CONDITIONS - October 28, 2022 08:41:35am - I:\web_developers\140311003 - phipps ocean park cbs\CADD\plansheets\CO.03 PHOTOGRAPHS OF EXISTING CONDITIONS.dwg
This document, together with the concepts and designs presented herein, is intended only for the specific purpose and client for which it was prepared. Reuse of and improper reliance on this document without written authorization and adaptation by Kimley-Horn and Associates, Inc. shall be without liability to Kimley-Horn and Associates, Inc.



PICTURE 13: SOUTH PARKING LOT



PICTURE 14: SOUTH PARKING LOT



PICTURE 15: WALKWAY WITH LIGHTPOLES



PICTURE 16: HISTORICAL SIGN



PICTURE 17: FIRE STATION



PICTURE 18: BARBEQUE GRILL



PICTURE 19: WOODEN WALKWAY



PICTURE 20: SHOWER WITH WOOD WALL



PICTURE 21: SHELLROCK PATH



PICTURE 22: SHELLROCK AND ASPHALT PATH

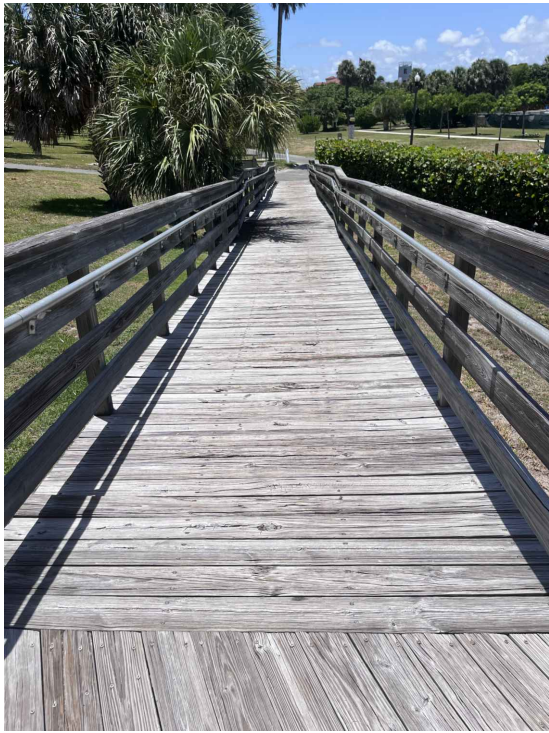

PICTURE 23: WOODEN ADA WALKWAY

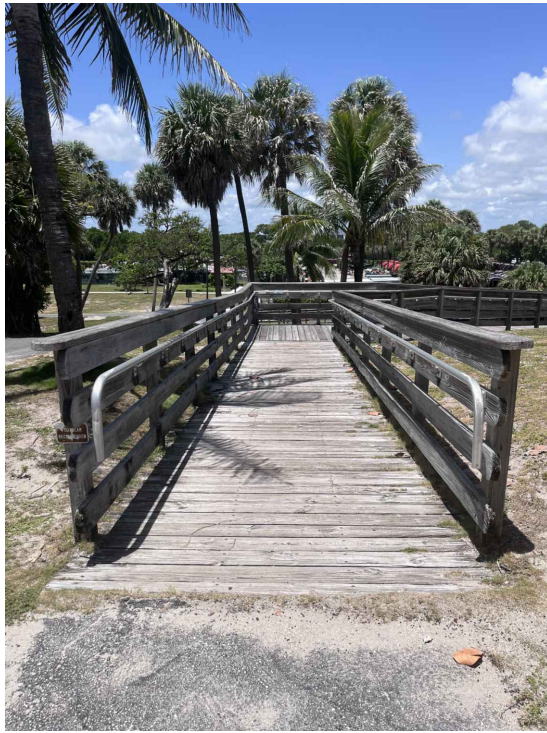

PICTURE 24: WOODEN ADA WALKWAY



PICTURE 25: WOODEN ADA WALKWAY



PICTURE 26: SOUTH PARKING LOT AND STAGING AREA

CIVIL ENGINEER

Kimley»Horn

© 2022 KIMLEY-HORN AND ASSOCIATES, INC.
1920 WEKIVA WAY, SUITE 200,
WEST PALM BEACH, FL 33411
PHONE: 561-845-0665
FAX: 561-863-8175
WWW.KIMLEY-HORN.COM
REGISTRY NO. 35106

ARCHITECT



FAIRFAX & SAMMONS

FAIRFAX, SAMMONS & PARTNERS, LLC
214 BRAZILIAN AVENUE
PALM BEACH, FL 33480
PHONE: (561) 805-8591

LANDSCAPE ARCHITECT

jungles

RAYMOND JUNGLES, INC.
2964 AVIATION AVENUE
MIAMI, FL 33133
PHONE: (305) 858-6777

COA: 22-037
ZON: 22-107

No.	REVISIONS	DATE

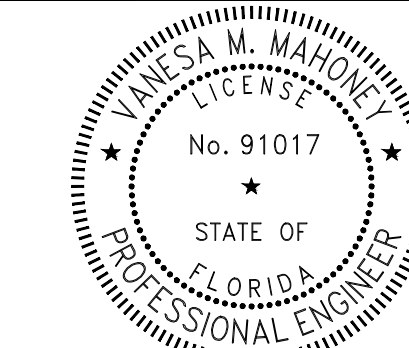

PROJECT No. 140311003

DATE 10/28/2022

SCALE AS SHOWN

DESIGNED BY VM

DRAWN BY MG

CHECKED BY TR

PHOTOGRAPHS
OF
EXISTING
CONDITIONS



**PHIPPS OCEAN
PARK**
PREPARED FOR
TOWN OF PALM
BEACH

TOWN OF PALM BEACH FL

SHEET NUMBER

C0.03

Plotted By: Alexa, Kristen Sheet Set: PHIPPS OCEAN PARK Layout: C1.00 CONSTRUCTION STAGING AND TRUCK LOGISTICS PLAN October 28, 2022 09:41:55am
K:\web_services\140311003 - phipps ocean park cbs\cadd\plansheets\C1.00 CONSTRUCTION STAGING AND TRUCK LOGISTICS PLAN.dwg
This document, together with the concepts and designs presented herein, as an instrument of service, is intended only for the specific purpose and client for which it was prepared. Reuse of and improper reliance on this document without written authorization and adaptation by Kimley-Horn and Associates, Inc. shall be without liability to Kimley-Horn and Associates, Inc.



CONSTRUCTION DELIVERY ROUTE MAP
N.T.S.
DIRECTIONS: TRAVEL EAST ONTO PALM BEACH ISLAND VIA LAKE WORTH ROAD, MAKE A LEFT ONTO SOUTH OCEAN BOULEVARD UNTIL ARRIVAL AT PROJECT SITE.

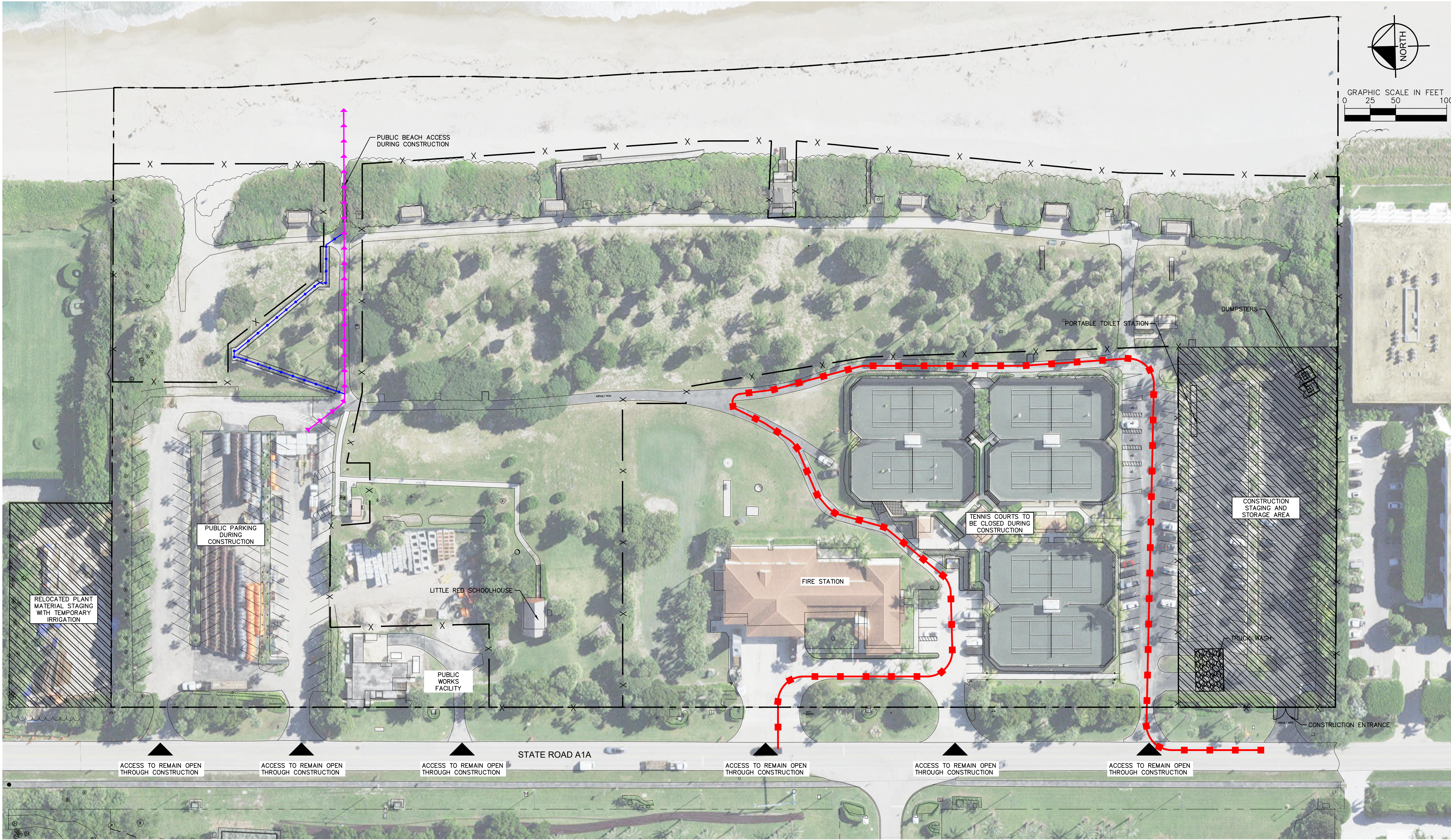

LEGEND	
	PROPERTY LINE
	CHAINLINK FENCE WITH DUST SCREEN
	TRUCK ACCESS DURING CONSTRUCTION
	ADA BEACH ACCESS DURING CONSTRUCTION
	PEDESTRIAN BEACH ACCESS DURING CONSTRUCTION
	CONSTRUCTION STAGING AREA

CIVIL ENGINEER

Kimley»Horn

© 2022 KIMLEY-HORN AND ASSOCIATES, INC.
1920 WEKIVA WAY, SUITE 200,
WEST PALM BEACH, FL 33411
PHONE: 561-845-0665
FAX: 561-863-8175
WWW.KIMLEY-HORN.COM
REGISTRY NO. 35106

ARCHITECT



FAIRFAX & SAMMONS

FAIRFAX, SAMMONS & PARTNERS, LLC
214 BRAZILIAN AVENUE
PALM BEACH, FL 33480
PHONE: (561) 805-8591

LANDSCAPE ARCHITECT

jungles

RAYMOND JUNGLES, INC.

2964 AVIATION AVENUE
MIAMI, FL 33133
PHONE: (305) 858-6777

COA: 22-037
ZON: 22-107

No.	REVISIONS	DATE
-----	-----------	------

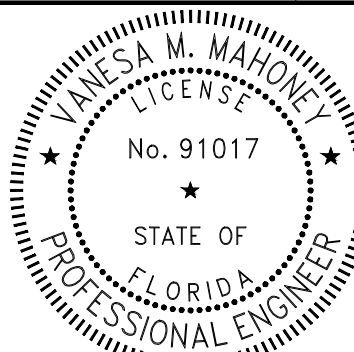

PROJECT No. 140311003

DATE 10/28/2022

SCALE AS SHOWN

DESIGNED BY VM

DRAWN BY MG

CHECKED BY TR

CONSTRUCTION STAGING AND TRUCK LOGISTICS PLAN



PHIPPS OCEAN PARK
PREPARED FOR
TOWN OF PALM BEACH

TOWN OF PALM BEACH FL

SHEET NUMBER

C1.00

Plotted By: Alexa - Kristen
This document, together with the concepts and designs presented herein, is intended only for the specific purpose and client for which it was prepared. Reuse of and improper reliance on this document without written authorization and adaptation by Kimley-Horn and Associates, Inc. shall be without liability to Kimley-Horn and Associates, Inc.

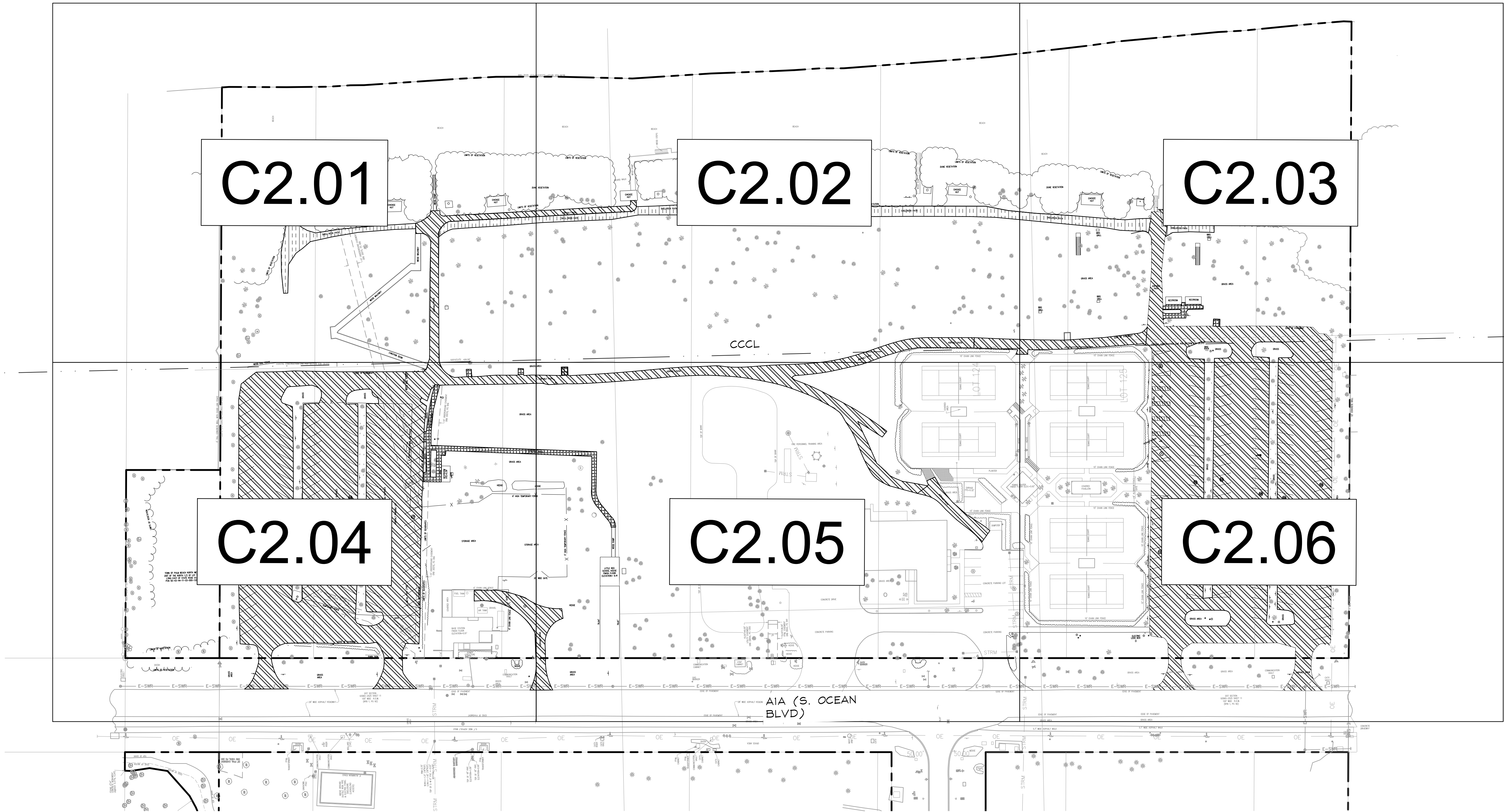

DEMOLITION REPORT

- YEAR OF ORIGINAL CONSTRUCTION: LATE 1950'S / EARLY 1960'S
- ORIGINAL LANDSCAPE ARCHITECT: A.D. TAYLOR
- TIMELINE OF ALTERATIONS:
 - 1948: LAND WAS DONATED BY BESSEMER PROPERTIES, INC. TO PALM BEACH COUNTY
 - 1950: PALM BEACH COUNTY HIRED LANDSCAPE ARCHITECT A.D. TAYLOR TO COMPLETE MASTER PLAN FOR THE PARK
 - 1957: PALM BEACH COUNTY DEEDED THE PROPERTY TO THE TOWN OF PALM BEACH
 - 1990: THE PRESERVATION FOUNDATION ENTERED A 99-YEAR LEASE WITH THE TOWN OF PALM BEACH TO RESTORE THE LITTLE RED SCHOOLHOUSE AND BEGAN OPERATING A LIVING HISTORY PROGRAM FOR SCHOOL CHILDREN
 - 1995: A NEW SOUTH FIRE STATION WAS CONSTRUCTED TO REPLACE THE OLD STATION LOCATED IN THE PARK
- EXISTING CONDITIONS:
 - RECREATIONAL PATHWAYS
 - PAVILIONS
 - BEACH ACCESS PATHS
 - PUBLIC RESTROOMS
 - (6) TENNIS COURTS
 - FIRE STATION
 - PUBLIC WORKS BUILDING
 - LITTLE RED SCHOOLHOUSE
 - (6) THATCHED SHELTERS
 - (2) PUBLIC PARKING LOTS

- LEGEND**
- PROPERTY LINE
 - SEWER MAIN TO REMAIN
 - STORM TO REMAIN
 - EXISTING ASPHALT PARKING LOT TO BE REMOVED
 - EXISTING SHELLROCK PATH TO BE REMOVED
 - EXISTING CONCRETE TO BE REMOVED

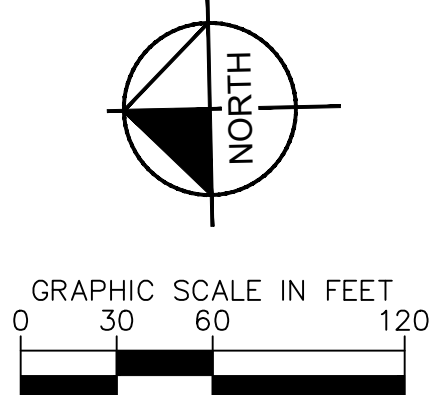

CIVIL ENGINEER
Kimley»Horn
© 2022 KIMLEY-HORN AND ASSOCIATES, INC.
1920 WEKIVA WAY, SUITE 200,
WEST PALM BEACH, FL 33411
PHONE: 561-845-0665
FAX: 561-863-8175
WWW.KIMLEY-HORN.COM
REGISTRY NO. 35106

ARCHITECT
FAIRFAX & SAMMONS
NEW YORK - PALM BEACH
FAIRFAX, SAMMONS & PARTNERS, LLC
214 BRAZILIAN AVENUE
PALM BEACH, FL 33480
PHONE: (561) 805-8591

LANDSCAPE ARCHITECT
jungles
RAYMOND JUNGLES, INC.
2964 AVIATION AVENUE
MIAMI, FL 33133
PHONE: (305) 858-6777

COA: 22-037
ZON: 22-107

No.	REVISIONS	DATE

PROJECT No. 140311003
DATE 10/28/2022
SCALE AS SHOWN
DESIGNED BY VM
DRAWN BY MG
CHECKED BY TR

OVERALL DEMOLITION PLAN

SEAL OF THE TOWN OF PALM BEACH, FLORIDA
INCORPORATED APRIL 17, 1911
PHIPPS OCEAN PARK
PREPARED FOR
TOWN OF PALM BEACH
TOWN OF PALM BEACH FL
SHEET NUMBER
C2.00

LEGEND	
	PROPERTY LINE
	SEWER MAIN TO REMAIN
	STORM TO REMAIN
	EXISTING ASPHALT PARKING LOT TO BE REMOVED
	EXISTING SHELLROCK PATH TO BE REMOVED
	EXISTING CONCRETE TO BE REMOVED

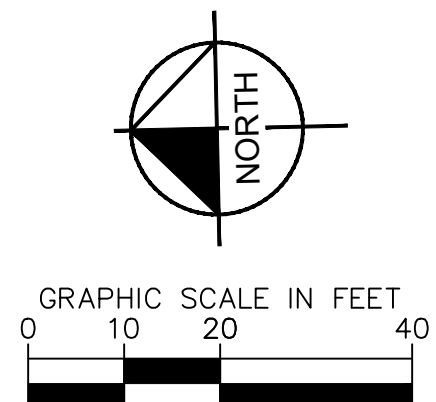
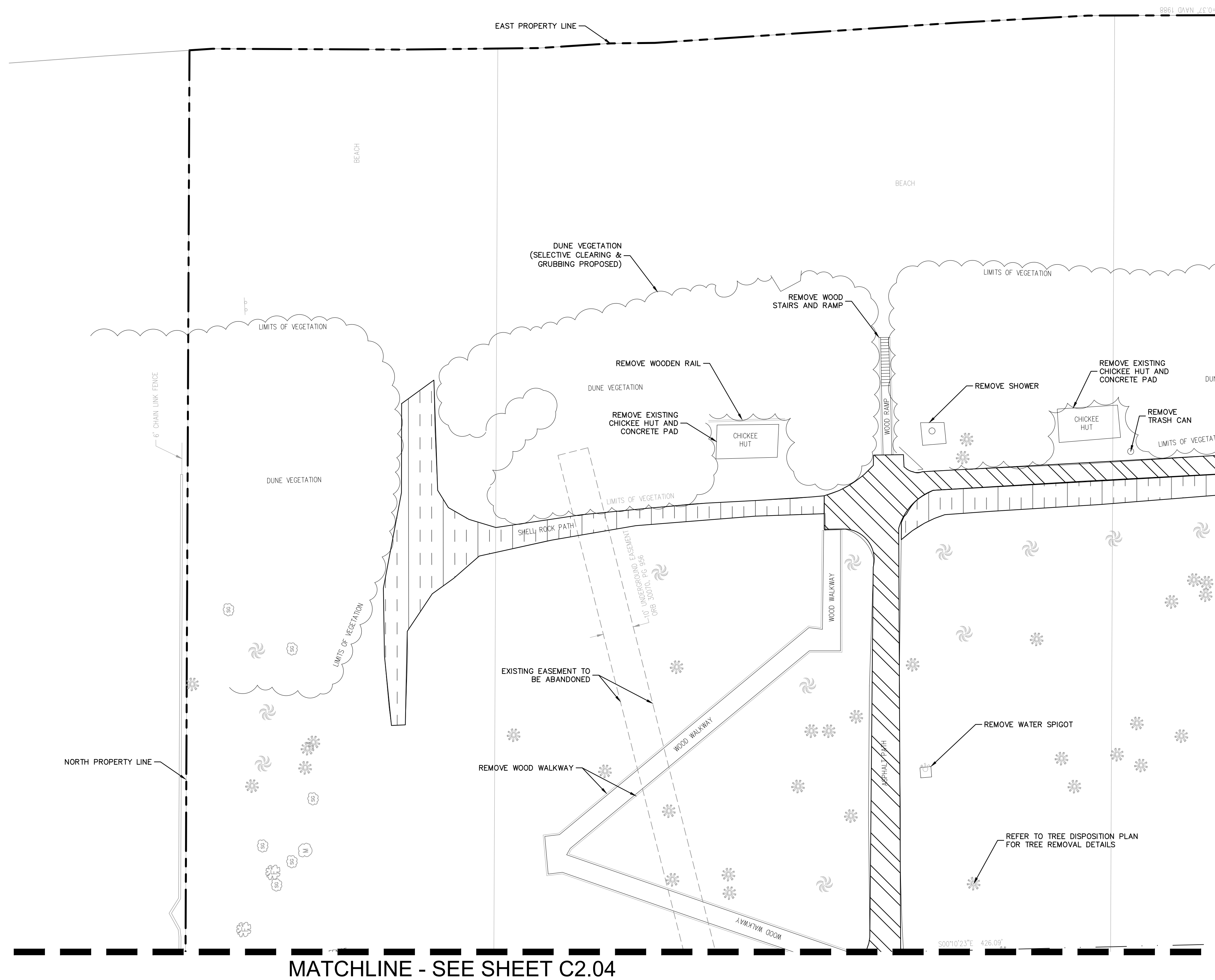
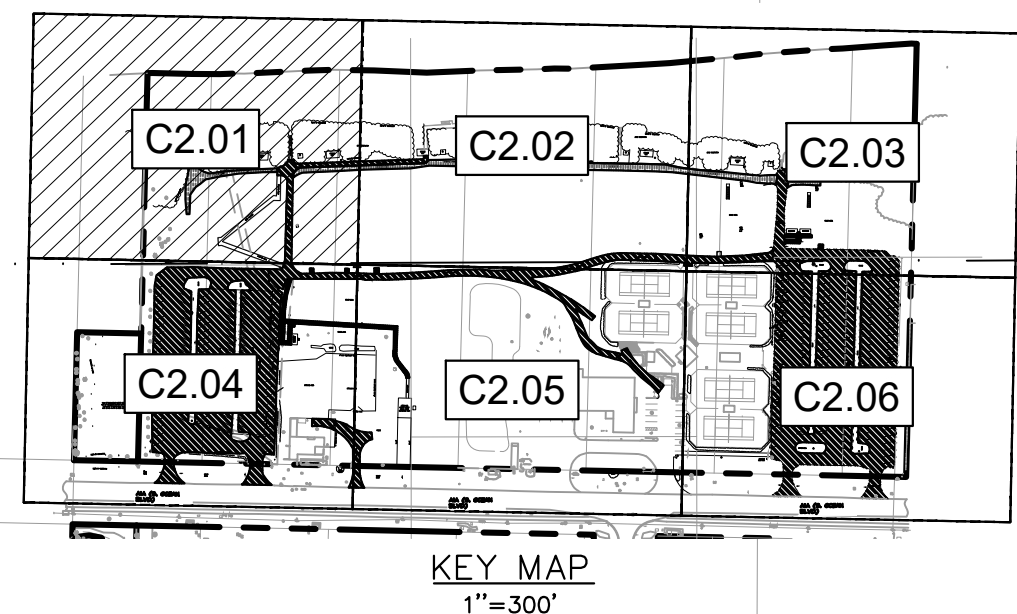

MATCHLINE - SEE SHEET C2.02

© 2022 KIMLEY-HORN AND ASSOCIATES, INC.
1920 WEKIVA WAY, SUITE 200
WEST PALM BEACH, FL 33411
PHONE: 561-845-0665
FAX: 561-863-8175
WWW.KIMLEY-HORN.COM
REGISTRY NO. 35106

FAIRFAX & SAMMONS

FAIRFAX, SAMMONS & PARTNERS, LLC
214 BRAZILIAN AVENUE
PALM BEACH, FL 33480
PHONE: (561) 805-8591

RAYMOND JUNGLES, INC.
2964 AVIATION AVENUE
MIAMI, FL 33133
PHONE: (305) 858-6777

COA: 22-037
ZON: 22-107

No.	REVISIONS	DATE

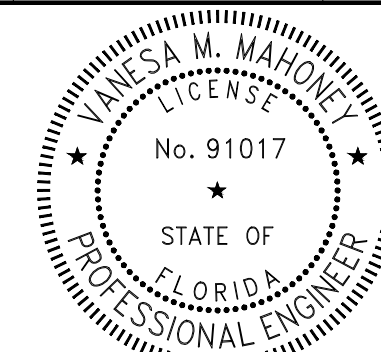

PROJECT No.	140311003
DATE	10/28/2022
SCALE	AS SHOWN
DESIGNED BY	VM
DRAWN BY	MC
CHECKED BY	TR

DEMOLITION PLAN



PHIPPS OCEAN
PARK
PREPARED FOR
TOWN OF PALM
BEACH

TOWN OF PALM BEACH FL
SHEET NUMBER
C2.01

specific purpose and client for which it was prepared. Reuse of and improper reliance on this document is prohibited.



CO.A: 22-037		
ZON: 22-107		
No.	REVISIONS	DATE
		
PROJECT No. 140311003		
DATE 10/28/2022		
SCALE AS SHOWN		
DESIGNED BY VM		
DRAWN BY MG		
CHECKED BY TR		





DEMOLITION PLAN



TOWN OF PALM BEACH FL
SHEET NUMBER
C2.02

MATCHLINE - SEE SHEET C2.02

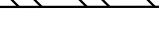

	PROPERTY LINE
	SEWER MAIN TO REMAIN
	STORM TO REMAIN
	EXISTING ASPHALT PARKING LOT TO BE REMOVED
	EXISTING SHELLROCK PATH TO BE REMOVED
	EXISTING CONCRETE TO BE REMOVED

CIVIL ENGINEER

Kimley»Horn

© 2022 KIMLEY-HORN AND ASSOCIATES, INC.
1920 WEKIVA WAY, SUITE 200
WEST PALM BEACH, FL 33411
PHONE: 561-845-0665
FAX: 561-863-8175
WWW.KIMLEY-HORN.COM
REGISTRY NO. 35106

ARCHITECT

**FAIRFAX & SAMMONS**

FAIRFAX, SAMMONS & PARTNERS, LLC
214 BRAZILIAN AVENUE
PALM BEACH, FL 33480
PHONE: (561) 805-8591

LANDSCAPE ARCHITECT

jungles

RAYMOND JUNGLES, INC.
2964 AVIATION AVENUE
MIAMI, FL 33133
PHONE: (305) 858-6777

COA: 22-037
ZON: 22-107

No.	REVISIONS	DATE
-----	-----------	------

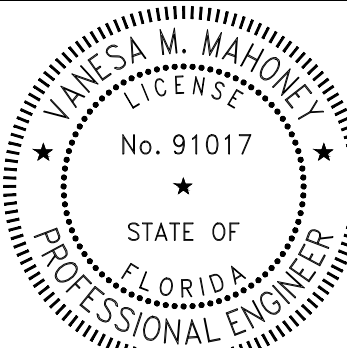

PROJECT No. 140311003

DATE 10/28/2022

SCALE AS SHOWN

DESIGNED BY VMM

DRAWN BY MG

CHECKED BY	TR
------------	----

DEMOLITION PLAN

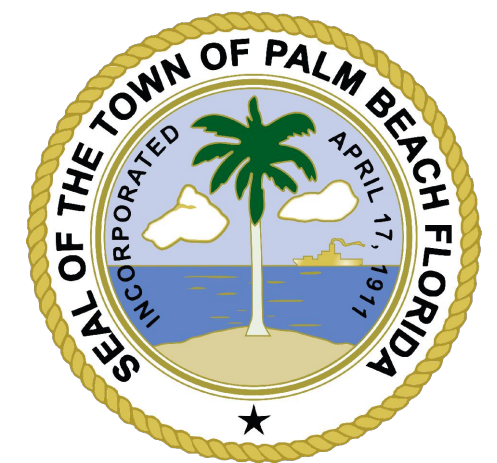

PHIPPS OCEAN
PARK
PREPARED FOR
TOWN OF PALM
BEACH

TOWN OF PALM BEACH FL

SHEET NUMBER

C2.03