

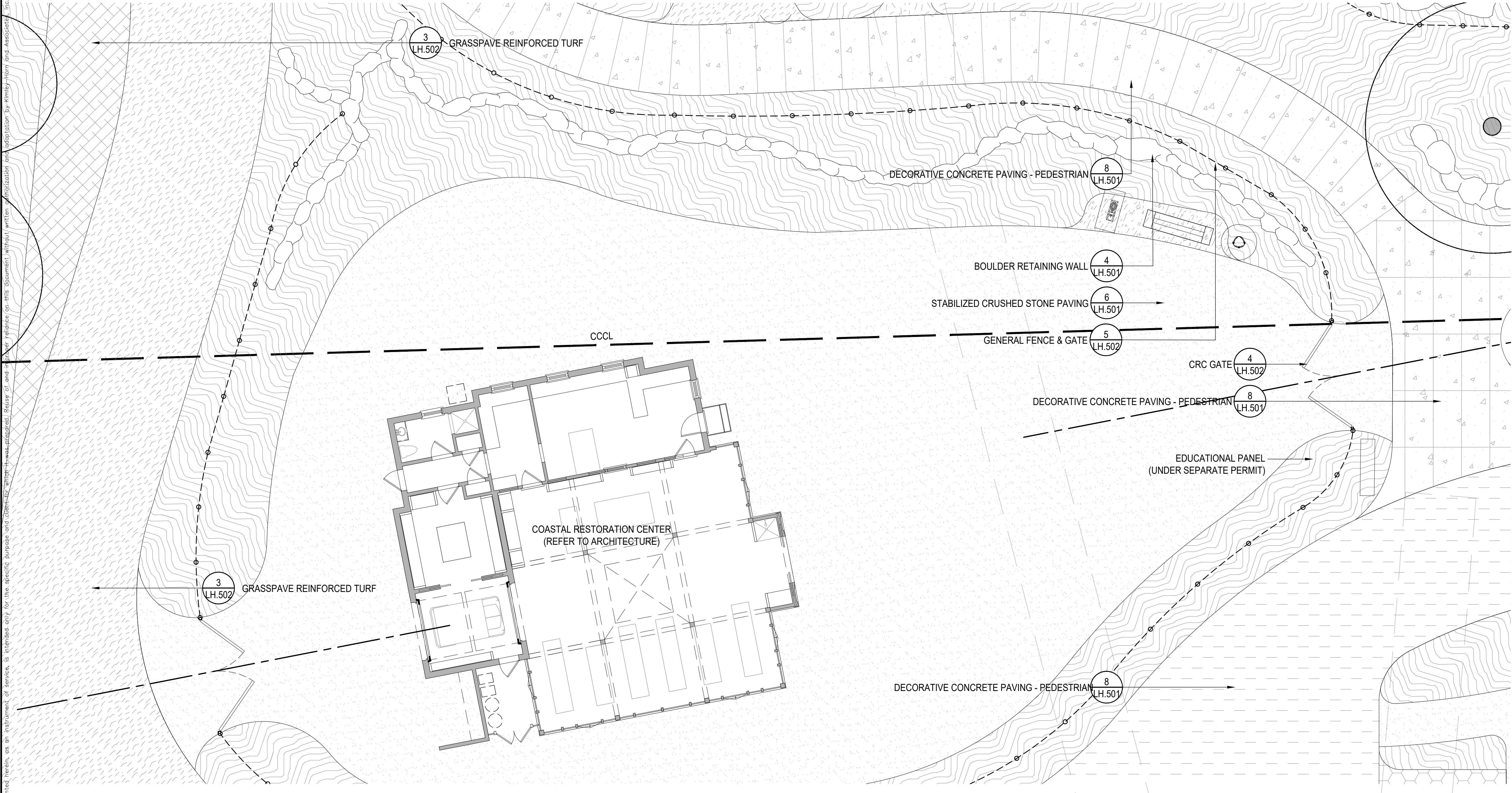

This document, together with the concepts and designs presented herein, as an instrument of service, is intended only for the specific purpose and client for which it was prepared. It shall be without liability to Kimley-Horn and Associates, Inc. for any other purpose or client for which it was prepared. It shall be without liability to Kimley-Horn and Associates, Inc. for any other purpose or client for which it was prepared.



LEGEND

 PLANTING AREA

 TURF

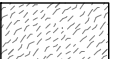
 GRASSPAVE

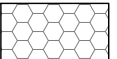
 GRAVELPAVE

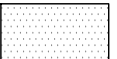
 DECORATIVE PEDESTRIAN CONCRETE

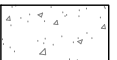
 DECORATIVE VEHICULAR CONCRETE

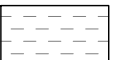
 STANDARD VEHICULAR CONCRETE

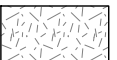
 CORAL STONE PAVING

 STABILIZED GRAVEL PAVING

 PLAYGROUND SURFACE

 WOOD DECKING

 GRASSPAVE SECONDARY

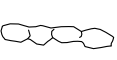
 BOULDER RETAINING WALLS

 0 10 20 40

SCALE: 1:20



CIVIL ENGINEER

Kimley»Horn

1920 WEKIVA WAY, SUITE 200,
WEST PALM BEACH, FL 33411
PHONE: 561-845-0665
FAX: 561-863-8175
WWW.KIMLEY-HORN.COM
REGISTRY NO. 35106

ARCHITECT

**FAIRFAX & SAMMONS**
NEW YORK - PALM BEACH
FAIRFAX, SAMMONS & PARTNERS, LLC
214 BRAZILIAN AVENUE
PALM BEACH, FL 33480
PHONE: (561) 805-8591

LANDSCAPE ARCHITECT

jungles
RAYMOND JUNGLES, INC.
2964 AVIATION AVENUE
MIAMI, FL 33133
PHONE: (305) 858-6777

COA: 22-037
ZON: 22-107

No.	REVISIONS	DATE



PROJECT No. _____

DATE 10/28/2022

SCALE AS SHOWN

DESIGNED BY _____

DRAWN BY _____

CHECKED BY _____

COASTAL RESTORATION CENTER ENLARGEMENT

**PHIPPS OCEAN PARK**
PREPARED FOR
TOWN OF PALM BEACH

SHEET NUMBER
LH.202

This document, together with the concepts and designs presented herein, as an instrument of service, is intended only for the specific purpose and client for which it was prepared. Reuse of and improper reliance on this document without written authorization and adaptation by Kimley-Horn and Associates, Inc. shall be without liability to Kimley-Horn and Associates, Inc.

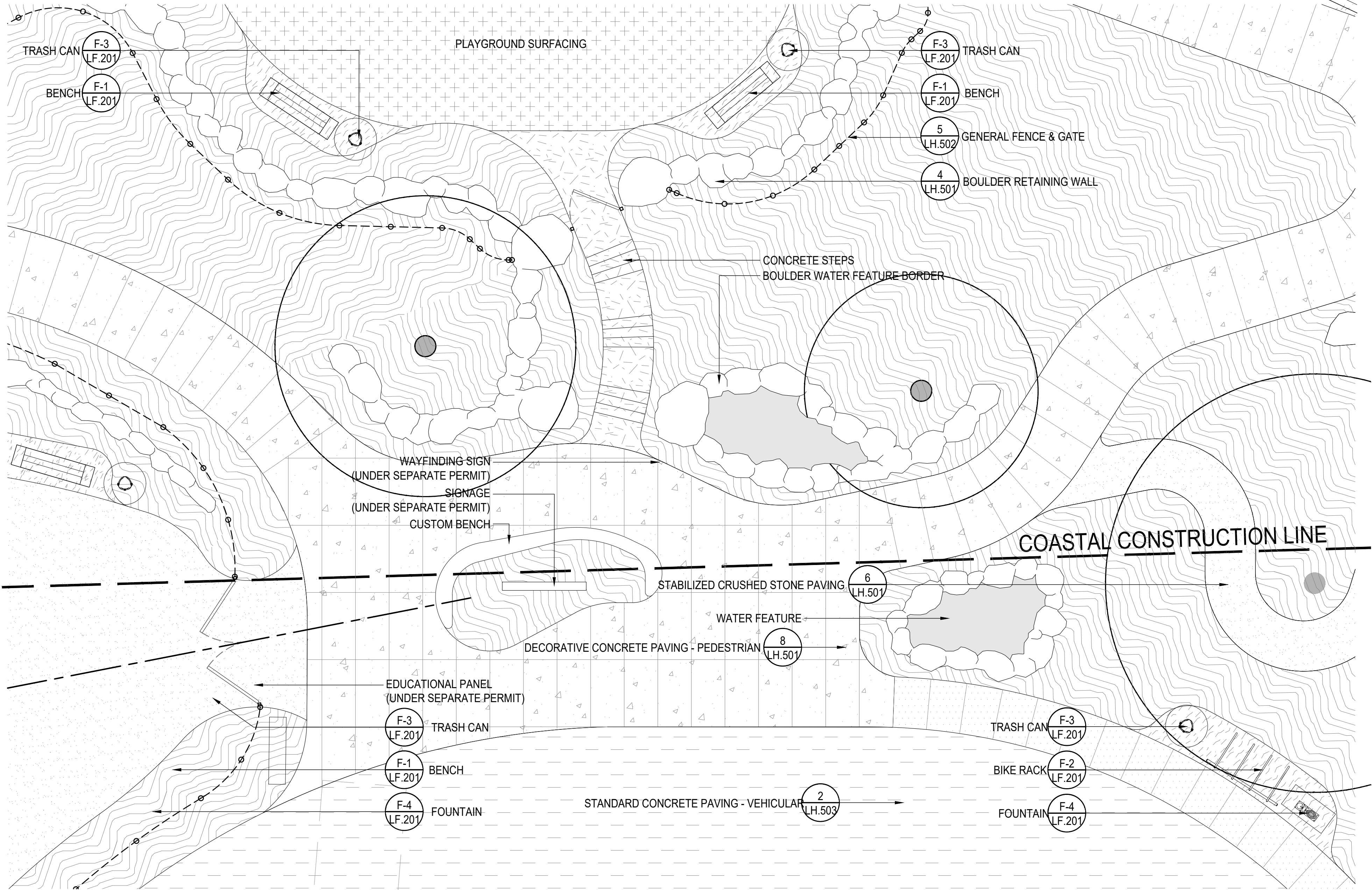

LEGEND	
	PLANTING AREA
	TURF
	GRASSPAVE
	GRAVELPAVE
	DECORATIVE PEDESTRIAN CONCRETE
	DECORATIVE VEHICULAR CONCRETE
	STANDARD VEHICULAR CONCRETE
	CORAL STONE PAVING
	STABILIZED GRAVEL PAVING
	PLAYGROUND SURFACE
	WOOD DECKING
	GRASSPAVE SECONDARY
	BOULDER RETAINING WALLS

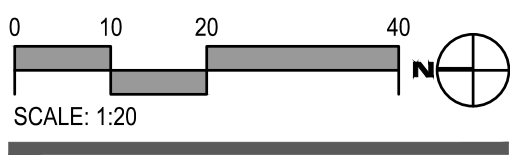

CIVIL ENGINEER

Kimley»Horn

1920 WEKIVA WAY, SUITE 200,
WEST PALM BEACH, FL 33411
PHONE: 561-845-0665
FAX: 561-863-8175
WWW.KIMLEY-HORN.COM
REGISTRY NO. 35106

ARCHITECT

FAIRFAX & SAMMONS
NEW YORK - PALM BEACH

FAIRFAX, SAMMONS & PARTNERS, LLC
214 BRAZILIAN AVENUE
PALM BEACH, FL 33480
PHONE: (561) 805-8591

LANDSCAPE ARCHITECT

jungles

RAYMOND JUNGLES, INC.
2964 AVIATION AVENUE
MIAMI, FL 33133
PHONE: (305) 858-6777

COA: 22-037
ZON: 22-107

No.	REVISIONS	DATE

PROJECT No.

DATE10/28/2022

SCALEAS SHOWN

DESIGNED BY

DRAWN BY

CHECKED BY

ENTRANCE PLAZA
ENLARGEMENT

PHIPPS OCEAN
PARK
PREPARED FOR
TOWN OF PALM
BEACH

SHEET NUMBER
LH.203

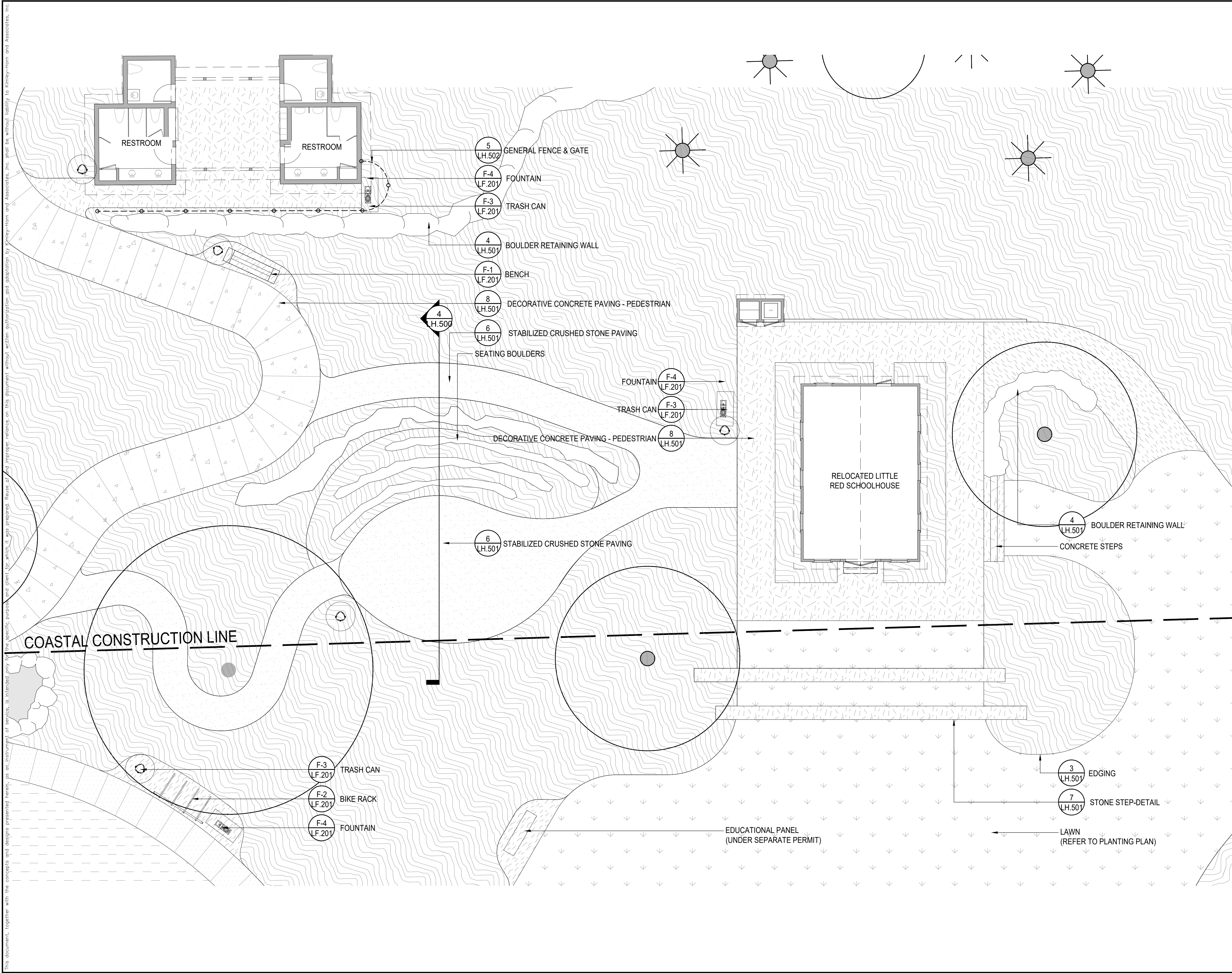

CIVIL ENGINEER

Kimley»Horn

1920 WEKIVA WAY, SUITE 200,
WEST PALM BEACH, FL 33411
PHONE: 561-845-0665
FAX: 561-863-8175
WWW.KIMLEY-HORN.COM
REGISTRY NO. 35106

ARCHITECT



FAIRFAX & SAMMONS

FAIRFAX, SAMMONS & PARTNERS, LLC
214 BRAZILIAN AVENUE
PALM BEACH, FL 33480
PHONE: (561) 805-8591

LANDSCAPE ARCHITECT

jungles

RAYMOND JUNGLES, INC.
2964 AVIATION AVENUE
MIAMI, FL 33133
PHONE: (305) 858-6777

COA: 22-037

ZON: 22-107

No.	REVISIONS	DATE



PROJECT No.

DATE 10/28/2022

SCALE AS SHOWN

DESIGNED BY

DRAWN BY

CHECKED BY

LITTLE RED
SCHOOLHOUSE &
OUTDOOR CLASSROOM
ENLARGEMENT



**PHIPPS OCEAN
PARK**
PREPARED FOR
TOWN OF PALM
BEACH

SHEET NUMBER

LH.204

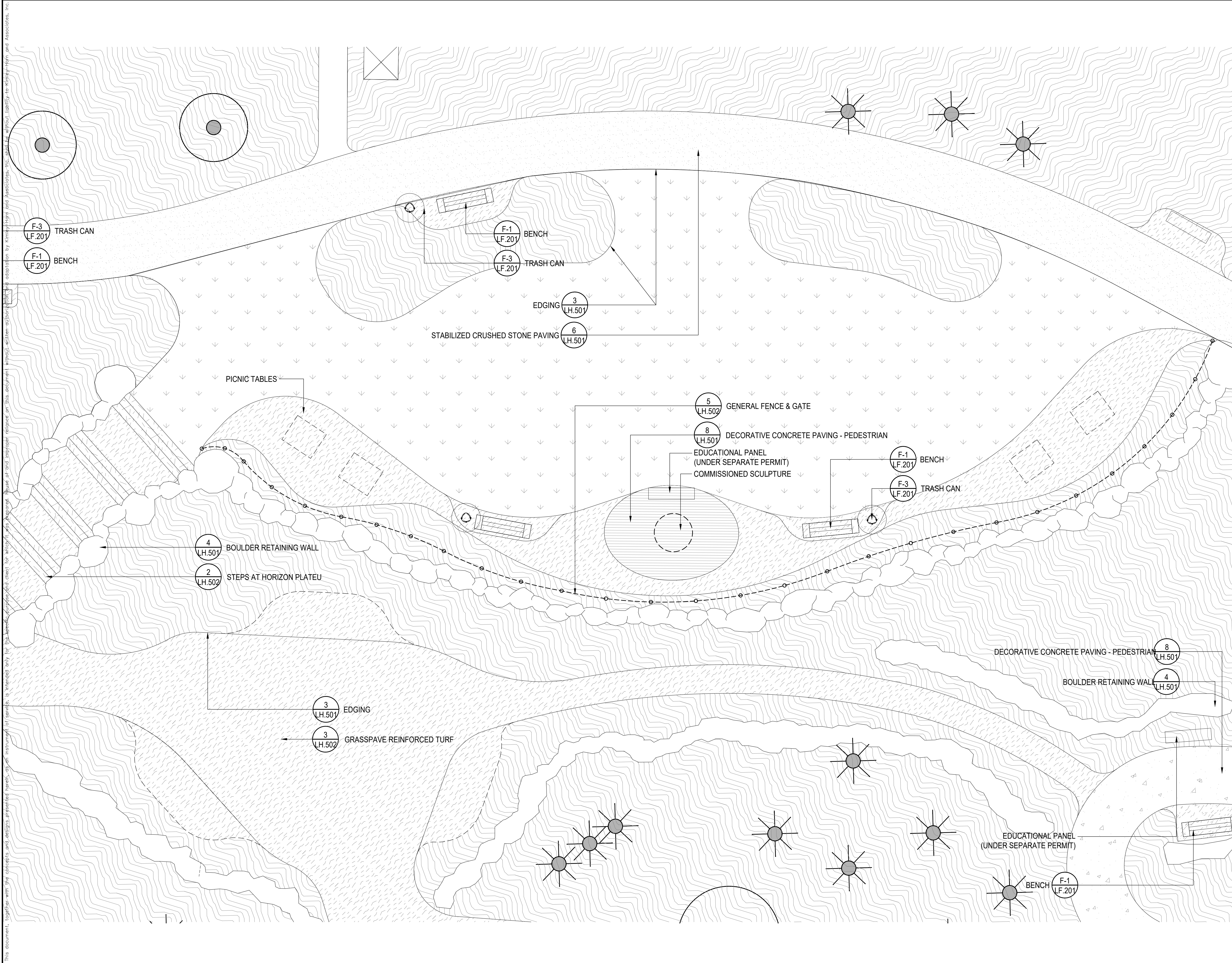

LEGEND

PLANTING AREA

TURF

GRASSPAVE

GRAVELPAVE

DECORATIVE PEDESTRIAN CONCRETE

DECORATIVE VEHICULAR CONCRETE

STANDARD VEHICULAR CONCRETE

CORAL STONE PAVING

STABILIZED GRAVEL PAVING

PLAYGROUND SURFACE

WOOD DECKING

GRASSPAVE SECONDARY

BOULDER RETAINING WALLS

0 10 20 40

SCALE: 1:20

CIVIL ENGINEER

Kimley»Horn

1920 WEKIVA WAY, SUITE 200,
WEST PALM BEACH, FL 33411
PHONE: 561-845-0665
FAX: 561-863-8175
WWW.KIMLEY-HORN.COM
REGISTRY NO. 35106

ARCHITECT

FAIRFAX & SAMMONS
NEW YORK • PALM BEACH
FAIRFAX, SAMMONS & PARTNERS, LLC
214 BRAZILIAN AVENUE
PALM BEACH, FL 33480
PHONE: (561) 805-8591

LANDSCAPE ARCHITECT

jungles
RAYMOND JUNGLES, INC.
2964 AVIATION AVENUE
MIAMI, FL 33133
PHONE: (305) 858-6777

COA: 22-037
ZON: 22-107

No.	REVISIONS	DATE

PROJECT No.

DATE

SCALE

DESIGNED BY

DRAWN BY

CHECKED BY

HORIZON PLATEAU
ENLARGEMENT

**PHIPPS OCEAN
PARK**
PREPARED FOR
TOWN OF PALM
BEACH

SHEET NUMBER
LH.205

This document, together with the concepts and designs presented herein, as an instrument of service, is intended only for the specific purpose and client for which it was prepared. Reuse of and improper reliance on this document without written authorization and adaptation by Kimley-Horn and Associates, Inc. shall be without liability to Kimley-Horn and Associates, Inc.

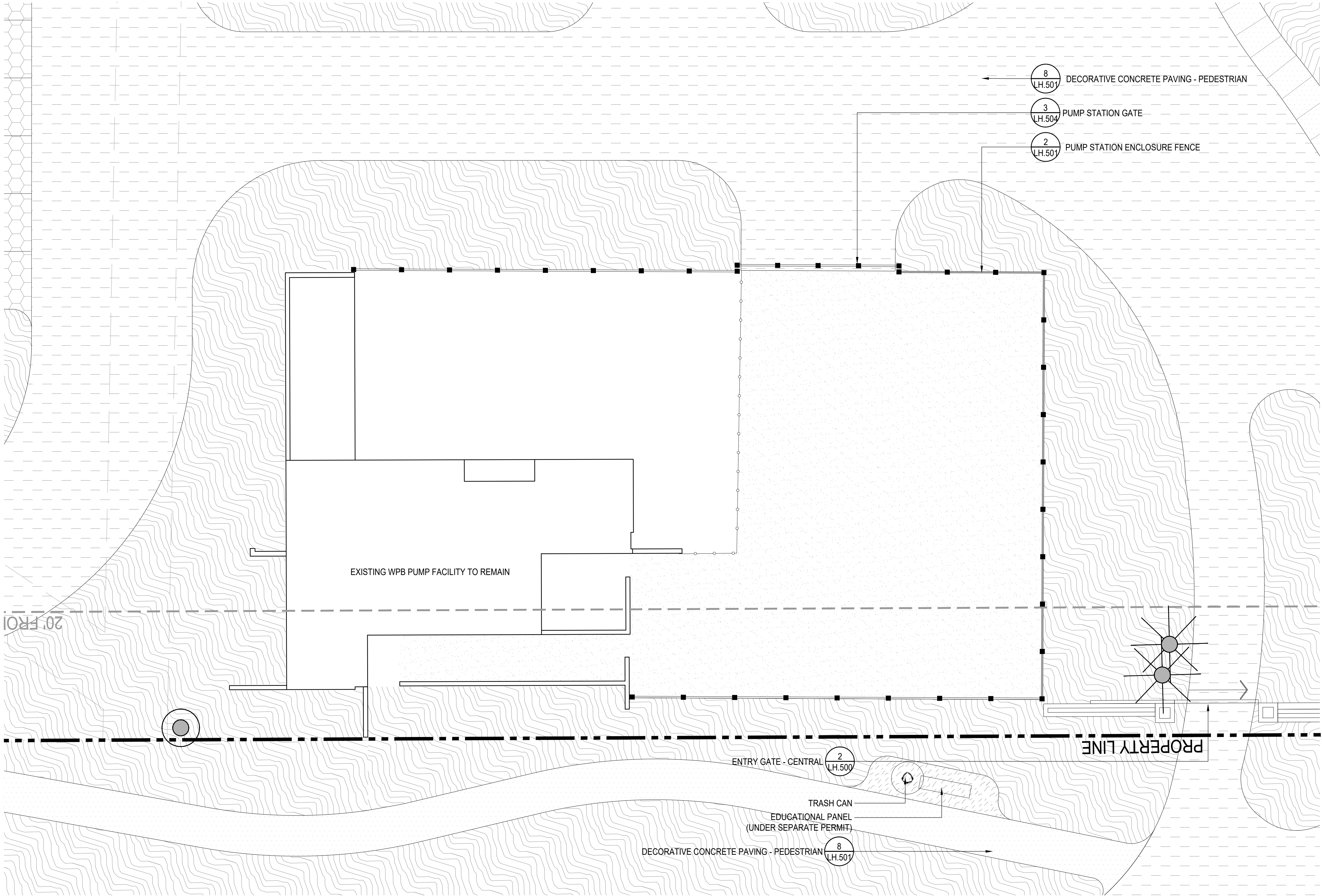

LEGEND

 PLANTING AREA

 TURF

 GRASSPAVE

 GRAVELPAVE

 DECORATIVE PEDESTRIAN CONCRETE

 DECORATIVE VEHICULAR CONCRETE

 STANDARD VEHICULAR CONCRETE

 CORAL STONE PAVING

 STABILIZED GRAVEL PAVING

 PLAYGROUND SURFACE

 WOOD DECKING

 GRASSPAVE SECONDARY

 BOULDER RETAINING WALLS

0 10 20 40

SCALE: 1:20



CIVIL ENGINEER

Kimley»Horn

1920 WEKIVA WAY, SUITE 200,
WEST PALM BEACH, FL 33411
PHONE: 561-845-0665
FAX: 561-863-8175
WWW.KIMLEY-HORN.COM
REGISTRY NO. 35106

ARCHITECT

**FAIRFAX & SAMMONS**
NEW YORK • PALM BEACH

FAIRFAX, SAMMONS & PARTNERS, LLC
214 BRAZILIAN AVENUE
PALM BEACH, FL 33480
PHONE: (561) 805-8591

LANDSCAPE ARCHITECT

jungles

RAYMOND JUNGLES, INC.
2964 AVIATION AVENUE
MIAMI, FL 33133
PHONE: (305) 858-6777

COA: 22-037
ZON: 22-107

No.	REVISIONS	DATE

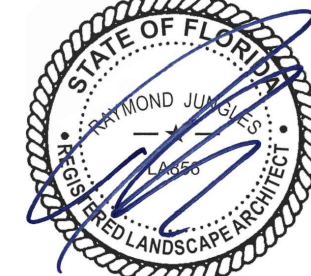

PROJECT No. _____
DATE 10/28/2022
SCALE AS SHOWN
DESIGNED BY _____
DRAWN BY _____
CHECKED BY _____

PUBLIC WORKS AREA
ENLARGEMENT



**PHIPPS OCEAN
PARK**
PREPARED FOR
TOWN OF PALM
BEACH

SHEET NUMBER
LH.206

This document, together with the concepts and designs presented herein, is intended only for the specific purpose and client for which it was prepared. Reuse of and improper reliance on this document without written authorization and adaptation by Kimley-Horn and Associates, Inc. shall be without liability to Kimley-Horn and Associates, Inc.

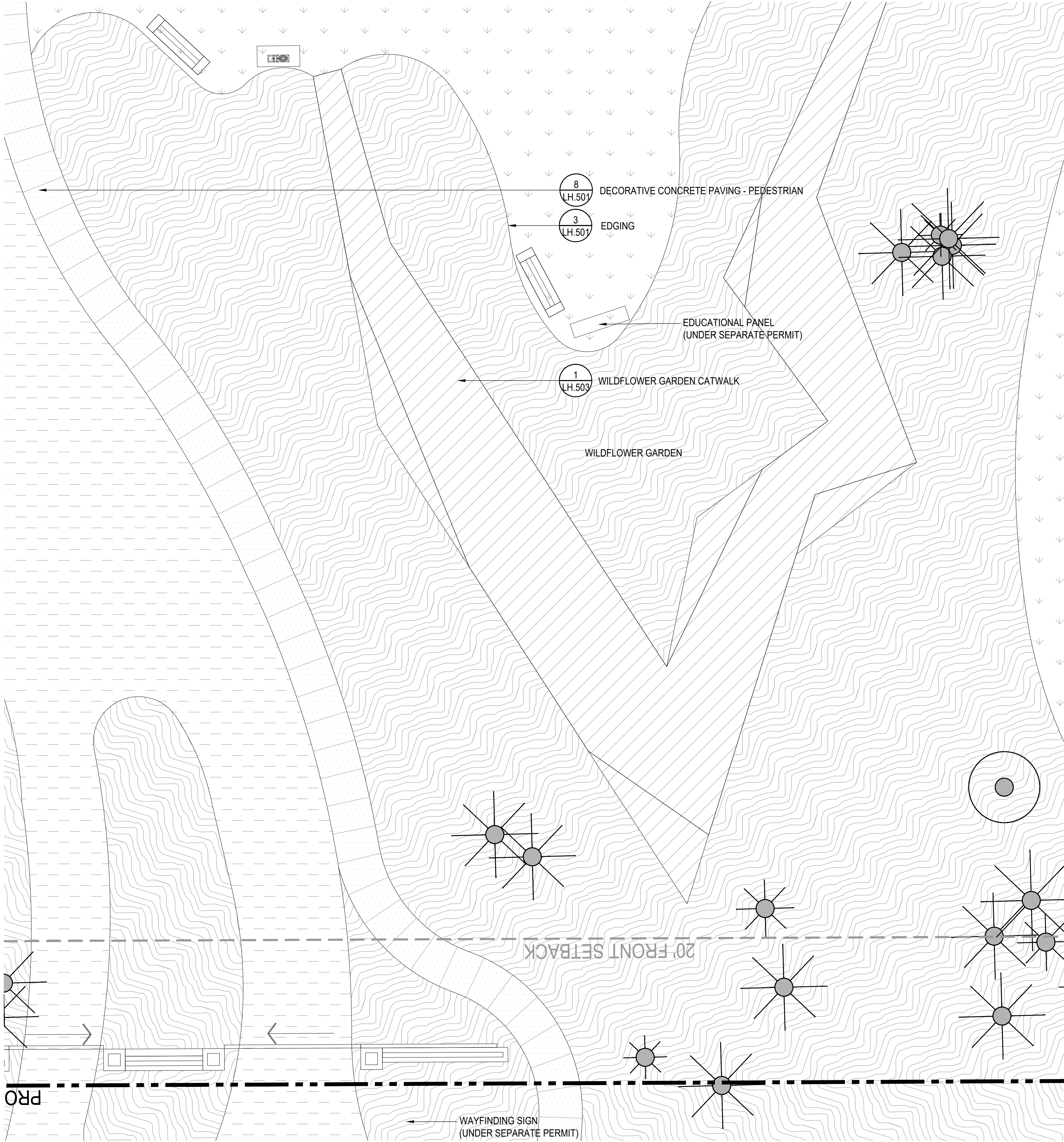



LEGEND

 PLANTING AREA

 TURF

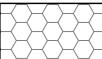
 GRASSPAVE

 GRAVELPAVE

 DECORATIVE PEDESTRIAN CONCRETE

 DECORATIVE VEHICULAR CONCRETE

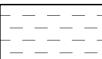
 STANDARD VEHICULAR CONCRETE

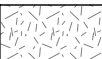
 CORAL STONE PAVING

 STABILIZED GRAVEL PAVING

 PLAYGROUND SURFACE

 WOOD DECKING

 GRASSPAVE SECONDARY

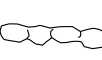
 BOULDER RETAINING WALLS

CIVIL ENGINEER

Kimley»Horn

1920 WEKIVA WAY, SUITE 200,
WEST PALM BEACH, FL 33411
PHONE: 561-845-0665
FAX: 561-863-8175
WWW.KIMLEY-HORN.COM
REGISTRY NO. 35106

ARCHITECT

**FAIRFAX & SAMMONS**
NEW YORK • PALM BEACH
FAIRFAX, SAMMONS & PARTNERS, LLC
214 BRAZILIAN AVENUE
PALM BEACH, FL 33480
PHONE: (561) 805-8591

LANDSCAPE ARCHITECT

jungles
RAYMOND JUNGLES, INC.
2964 AVIATION AVENUE
MIAMI, FL 33133
PHONE: (305) 858-6777

COA: 22-037
ZON: 22-107

No.	REVISIONS	DATE



PROJECT No.

DATE10/28/2022

SCALEAS SHOWN

DESIGNED BY

DRAWN BY

CHECKED BY

WILDFLOWER GARDEN
ENLARGEMENT

**PHIPPS OCEAN
PARK**
PREPARED FOR
TOWN OF PALM
BEACH

SHEET NUMBER
LH.207

0102040

SCALE: 1:20



This document, together with the concepts and designs presented herein, as an instrument of service, is intended only for the specific purpose and client for which it was prepared. Reuse of and improper reliance on this document without written authorization and adaptation by Kimley-Horn and Associates, Inc. shall be without liability to Kimley-Horn and Associates, Inc.

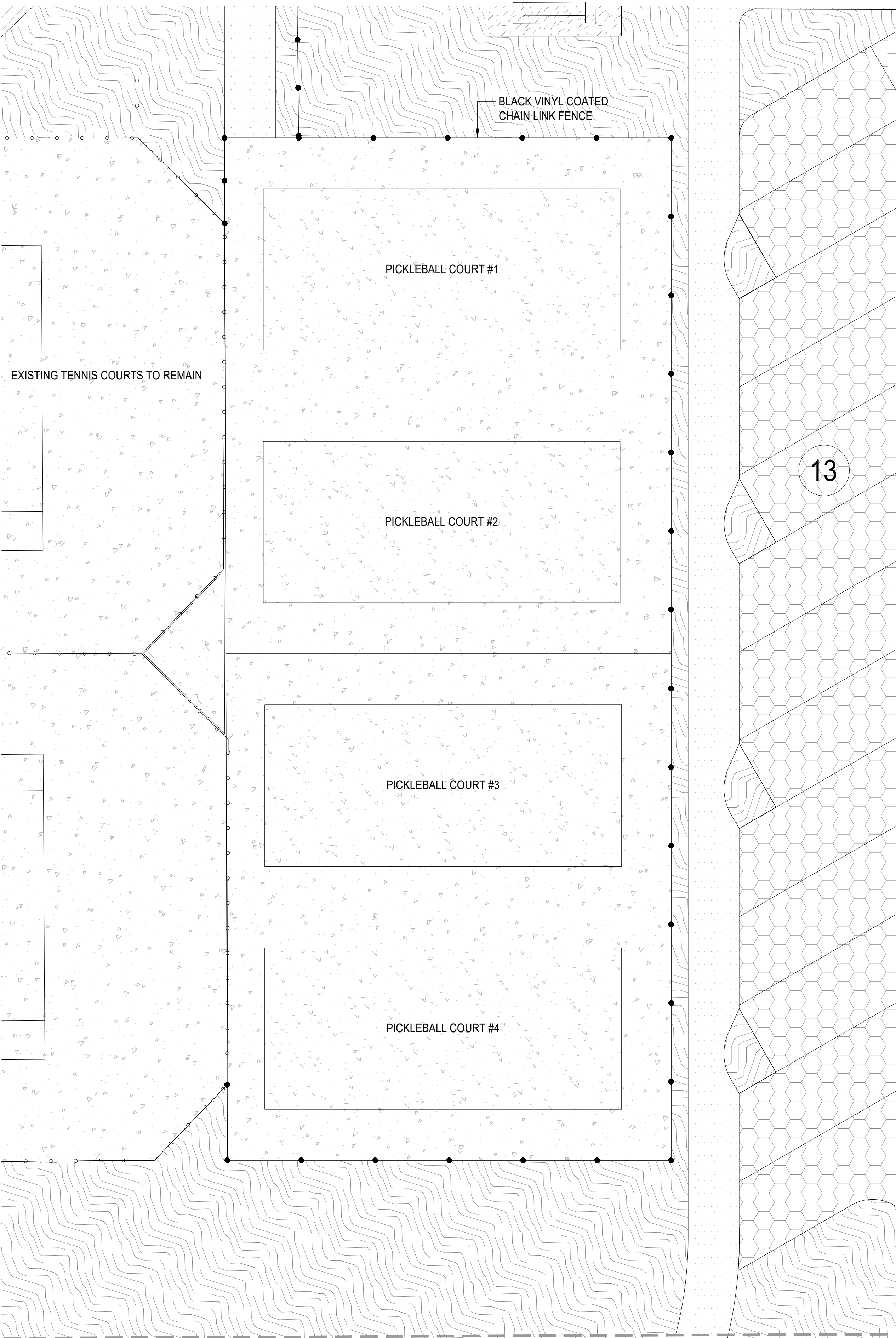

LEGEND

- PLANTING AREA
- TURF
- GRASSPAVE
- GRAVELPAVE
- DECORATIVE PEDESTRIAN CONCRETE
- DECORATIVE VEHICULAR CONCRETE
- STANDARD VEHICULAR CONCRETE
- CORAL STONE PAVING
- STABILIZED GRAVEL PAVING
- PLAYGROUND SURFACE
- WOOD DECKING
- GRASSPAVE SECONDARY
- BOULDER RETAINING WALLS

CIVIL ENGINEER

Kimley»Horn

1920 WEKIVA WAY, SUITE 200,
WEST PALM BEACH, FL 33411
PHONE: 561-845-0665
FAX: 561-863-8175
WWW.KIMLEY-HORN.COM
REGISTRY NO. 35106

ARCHITECT



FAIRFAX & SAMMONS

FAIRFAX, SAMMONS & PARTNERS, LLC
214 BRAZILIAN AVENUE
PALM BEACH, FL 33480
PHONE: (561) 805-8591

LANDSCAPE ARCHITECT

jungles

RAYMOND JUNGLES, INC.
2964 AVIATION AVENUE
MIAMI, FL 33133
PHONE: (305) 858-6777

COA: 22-037
ZON: 22-107

No.	REVISIONS	DATE

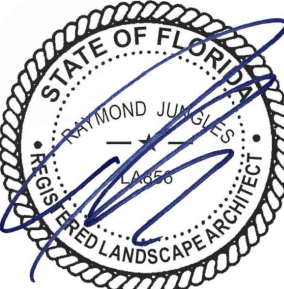

PROJECT No.

DATE 10/28/2022

SCALE AS SHOWN

DESIGNED BY

DRAWN BY

CHECKED BY

PICKLEBALL
ENLARGEMENT



**PHIPPS OCEAN
PARK**
PREPARED FOR
TOWN OF PALM
BEACH

SHEET NUMBER

LH.208

This document, together with the concepts and designs presented herein, as an instrument of service, is intended only for the specific purpose and client for which it was prepared. Reuse of and improper reliance on this document without written authorization and adaptation by Kimley-Horn and Associates, Inc. shall be without liability to Kimley-Horn and Associates, Inc.

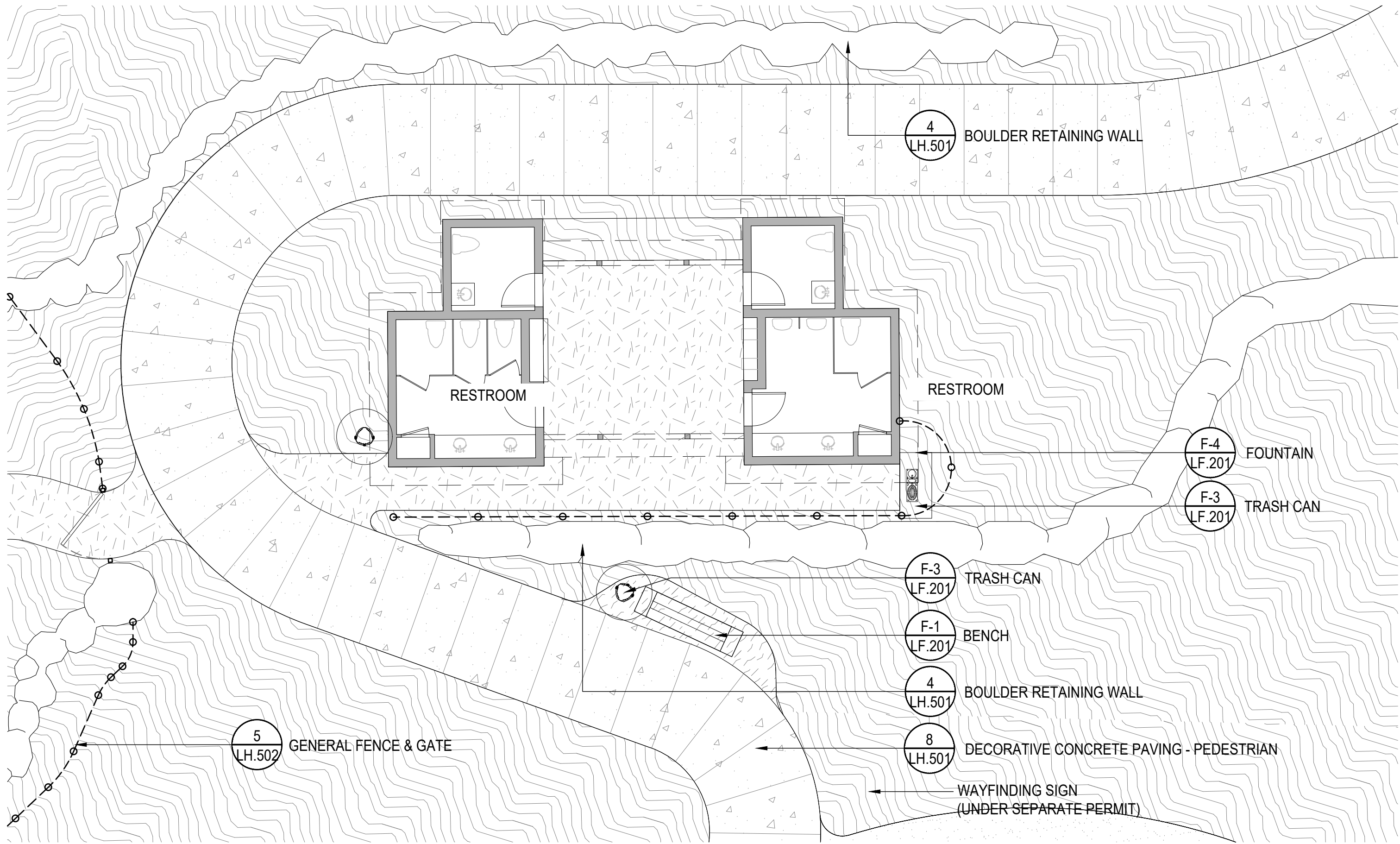

LEGEND

 PLANTING AREA

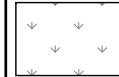
 TURF

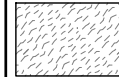
 GRASSPAVE

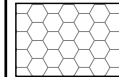
 GRAVELPAVE

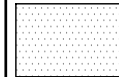
 DECORATIVE PEDESTRIAN CONCRETE

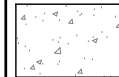
 DECORATIVE VEHICULAR CONCRETE

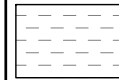
 STANDARD VEHICULAR CONCRETE

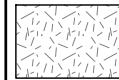
 CORAL STONE PAVING

 STABILIZED GRAVEL PAVING

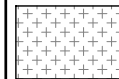
 PLAYGROUND SURFACE

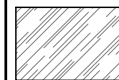
 WOOD DECKING

 GRASSPAVE SECONDARY

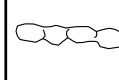
 BOULDER RETAINING WALLS

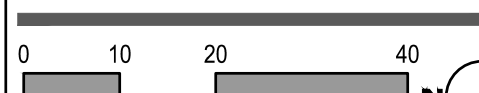
SCALE: 1:20

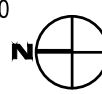

CIVIL ENGINEER

Kimley»Horn

1920 WEKIVA WAY, SUITE 200,
WEST PALM BEACH, FL 33411
PHONE: 561-845-0665
FAX: 561-863-8175
WWW.KIMLEY-HORN.COM
REGISTRY NO. 35106

ARCHITECT



FAIRFAX & SAMMONS
NEW YORK - PALM BEACH
FAIRFAX, SAMMONS & PARTNERS, LLC
214 BRAZILIAN AVENUE
PALM BEACH, FL 33480
PHONE: (561) 805-8591

LANDSCAPE ARCHITECT

jungles
RAYMOND JUNGLES, INC.
2964 AVIATION AVENUE
MIAMI, FL 33133
PHONE: (305) 858-6777

COA: 22-037
ZON: 22-107

No.	REVISIONS	DATE



PROJECT No.

DATE
10/28/2022

SCALE
AS SHOWN

DESIGNED BY

DRAWN BY

CHECKED BY

NORTH RESTROOMS
ENLARGEMENT

**PHIPPS OCEAN
PARK**
PREPARED FOR
TOWN OF PALM
BEACH

SHEET NUMBER
LH.209

This document, together with the concepts and designs presented herein, as an instrument of service, is intended only for the specific purpose and client for which it was prepared. Reuse of and improper reliance on this document without written authorization and adaptation by Kimley-Horn and Associates, Inc. shall be without liability to Kimley-Horn and Associates, Inc.

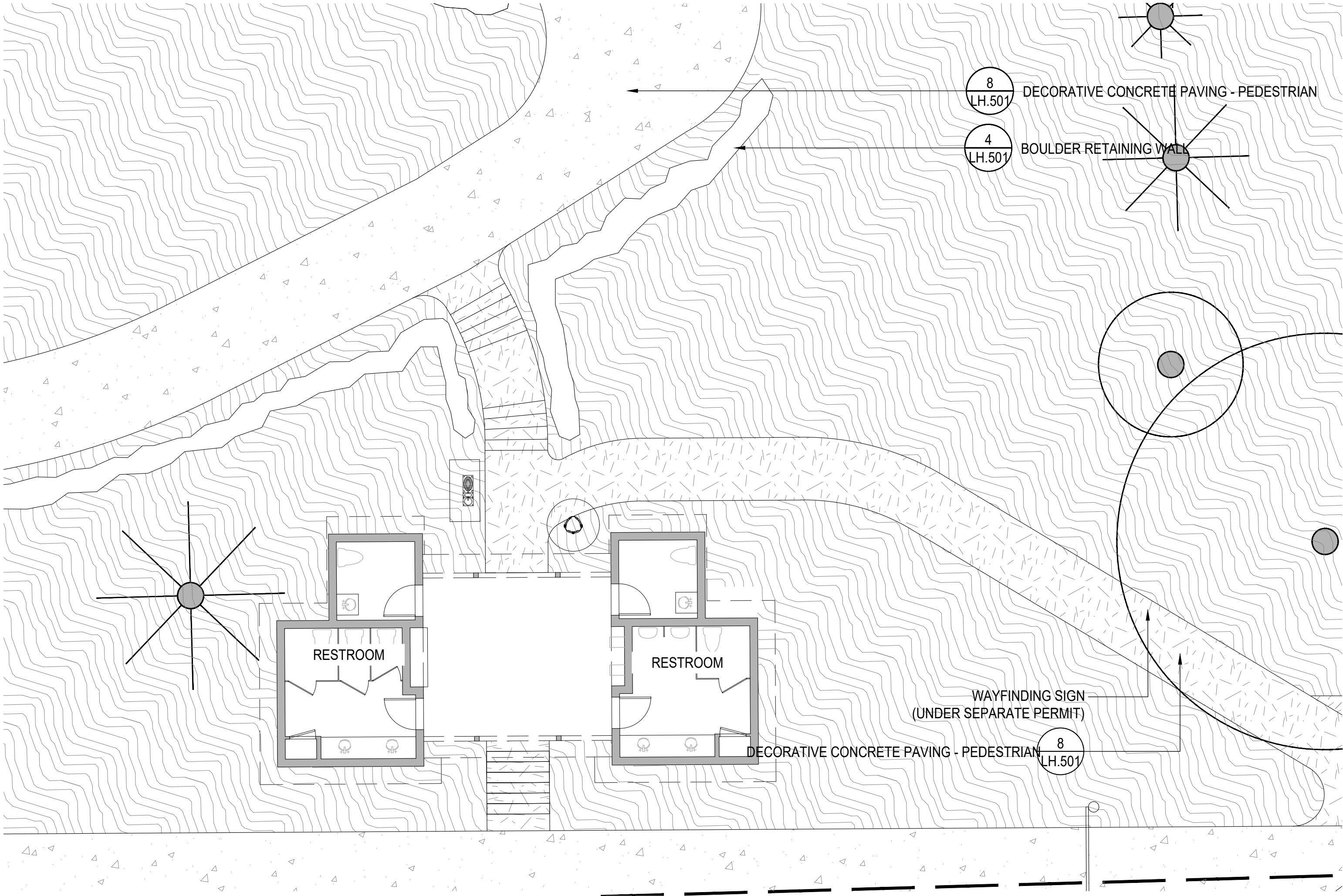

LEGEND

- PLANTING AREA
- TURF
- GRASSPAVE
- GRAVELPAVE
- DECORATIVE PEDESTRIAN CONCRETE
- DECORATIVE VEHICULAR CONCRETE
- STANDARD VEHICULAR CONCRETE
- CORAL STONE PAVING
- STABILIZED GRAVEL PAVING
- PLAYGROUND SURFACE
- WOOD DECKING
- GRASSPAVE SECONDARY
- BOULDER RETAINING WALLS

CIVIL ENGINEER

Kimley»Horn

1920 WEKIVA WAY, SUITE 200,
WEST PALM BEACH, FL 33411
PHONE: 561-845-0665
FAX: 561-863-8175
WWW.KIMLEY-HORN.COM
REGISTRY NO. 35106

ARCHITECT



FAIRFAX & SAMMONS

FAIRFAX, SAMMONS & PARTNERS, LLC
214 BRAZILIAN AVENUE
PALM BEACH, FL 33480
PHONE: (561) 805-8591

LANDSCAPE ARCHITECT

jungles

RAYMOND JUNGLES, INC.
2964 AVIATION AVENUE
MIAMI, FL 33133
PHONE: (305) 858-6777

COA: 22-037
ZON: 22-107

No.	REVISIONS	DATE



PROJECT No.

DATE 10/28/2022

SCALE AS SHOWN

DESIGNED BY

DRAWN BY

CHECKED BY

SOUTH RESTROOMS
ENLARGEMENT



**PHIPPS OCEAN
PARK**
PREPARED FOR
TOWN OF PALM
BEACH

SHEET NUMBER

LH.210

This document, together with the concepts and designs presented herein, as an instrument of service, is intended only for the specific purpose and client for which it was prepared. Reuse of and improper reliance on this document without written authorization and adaptation by Kimley-Horn and Associates, Inc. shall be without liability to Kimley-Horn and Associates, Inc.

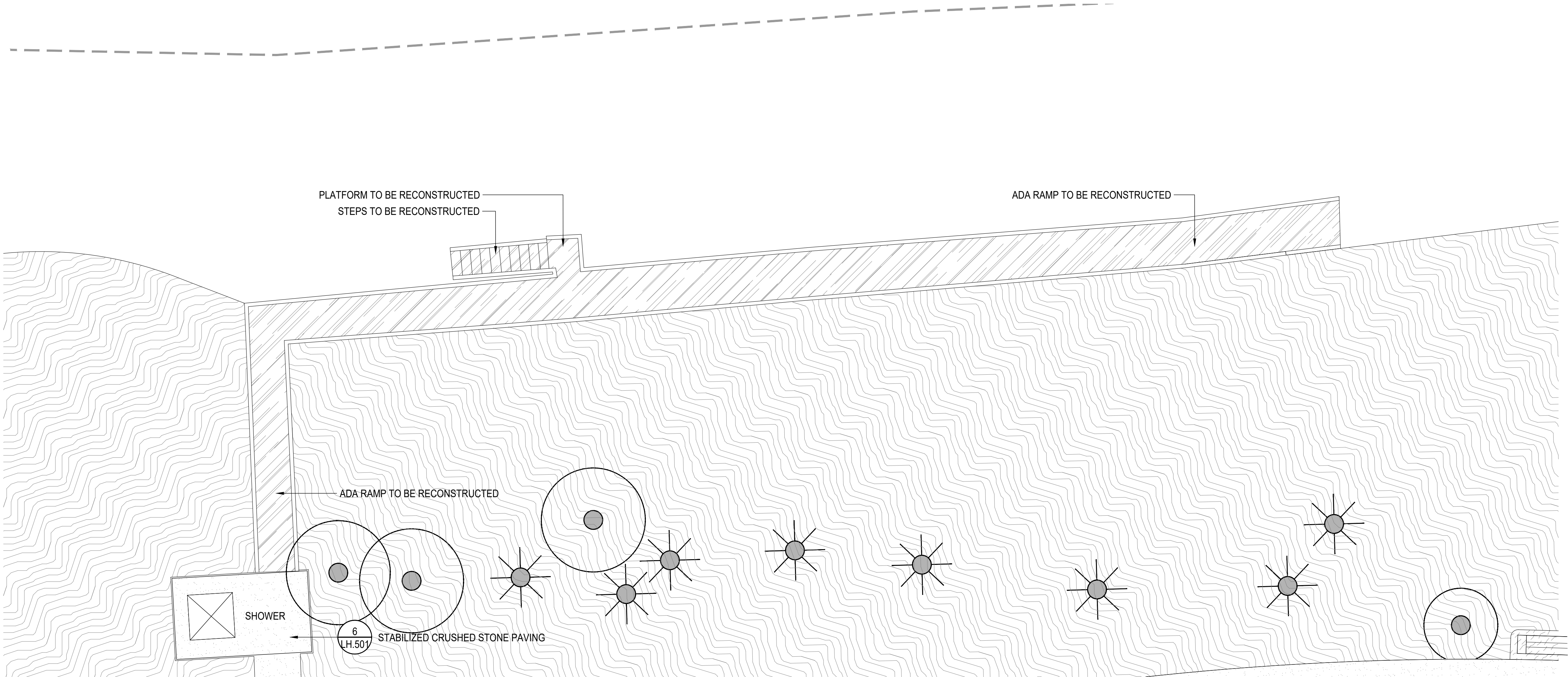

LEGEND

 PLANTING AREA

 TURF

 GRASSPAVE

 GRAVELPAVE

 DECORATIVE PEDESTRIAN CONCRETE

 DECORATIVE VEHICULAR CONCRETE

 STANDARD VEHICULAR CONCRETE

 CORAL STONE PAVING

 STABILIZED GRAVEL PAVING

 PLAYGROUND SURFACE

 WOOD DECKING

 GRASSPAVE SECONDARY

 BOULDER RETAINING WALLS

 0 10 20 40

SCALE: 1:20



CIVIL ENGINEER

Kimley»Horn

1920 WEKIVA WAY, SUITE 200,
WEST PALM BEACH, FL 33411
PHONE: 561-845-0665
FAX: 561-863-8175
WWW.KIMLEY-HORN.COM
REGISTRY NO. 35106

ARCHITECT

**FAIRFAX & SAMMONS**
NEW YORK - PALM BEACH

FAIRFAX, SAMMONS & PARTNERS, LLC
214 BRAZILIAN AVENUE
PALM BEACH, FL 33480
PHONE: (561) 805-8591

LANDSCAPE ARCHITECT

jungles

RAYMOND JUNGLES, INC.
2964 AVIATION AVENUE
MIAMI, FL 33133
PHONE: (305) 858-6777

COA: 22-037
ZON: 22-107

No.	REVISIONS	DATE



PROJECT No.

DATE10/28/2022

SCALEAS SHOWN

DESIGNED BY

DRAWN BY

CHECKED BY

ADA BEACH RAMP ENLARGEMENT



PHIPPS OCEAN PARK
PREPARED FOR
TOWN OF PALM BEACH

SHEET NUMBER
LH.211