

This document, together with the concepts and designs presented herein, as an instrument of service, is intended only for the specific purpose and client for which it was prepared. Reuse of and improper reliance on this document without written authorization and adaptation by Kimley-Horn and Associates, Inc. shall be without liability to Kimley-Horn and Associates, Inc.

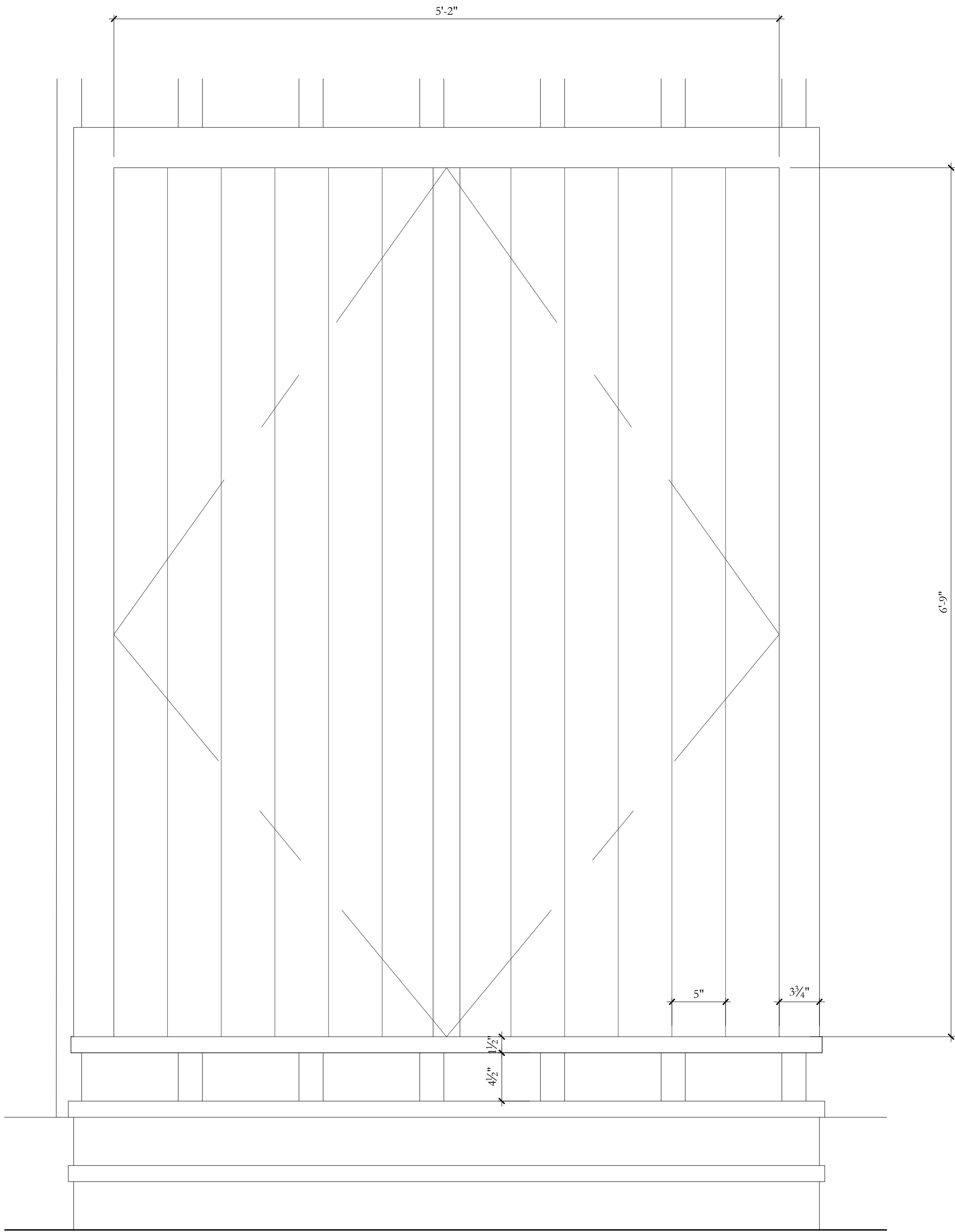

1 PROPOSED WEST FRONT DOOR\*  
1 1/2"=1'-0"

\*SIZE & PROPORTION OF PROPOSED FRONT DOOR OPENING TO MATCH THAT OF ORIGINAL HISTORIC DOOR (SEE ADJACENT PHOTO)

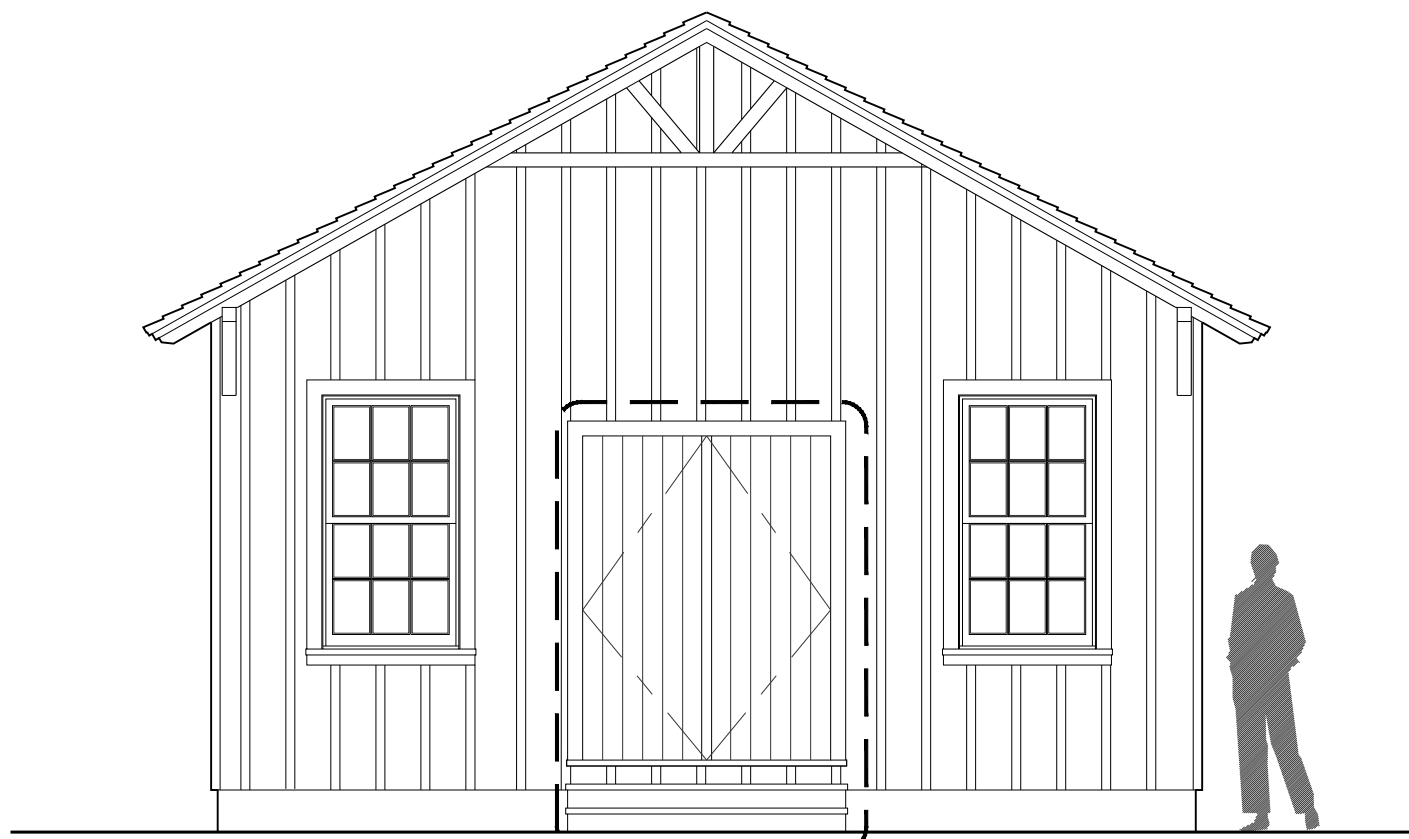

2 PROPOSED WEST ELEVATION  
1/4"=1'-0"



3 1886 PHOTO OF WEST ELEVATION



4 EARLY PHOTO OF STUDENTS, W/WEST ELEVATION BEHIND

NOTE: ELEVATIONS  
REFERENCED TO NAVD  
SURVEY ELEVATIONS

CIVIL ENGINEER

**Kimley»Horn**

1920 WEKIVA WAY, SUITE 200,  
WEST PALM BEACH, FL 33411  
PHONE: 561-845-0665  
FAX: 561-863-8175  
WWW.KIMLEY-HORN.COM  
REGISTRY NO. 35106

ARCHITECT



**FAIRFAX & SAMMONS**

FAIRFAX, SAMMONS & PARTNERS, LLC  
214 BRAZILIAN AVENUE  
PALM BEACH, FL 33480  
PHONE: (561) 805-8591

LANDSCAPE ARCHITECT

**jungles**

RAYMOND JUNGLES, INC.  
2964 AVIATION AVENUE  
MIAMI, FL 33133  
PHONE: (305) 858-6777

COA: 22-037  
ZON: 22-107

No.	REVISIONS	DATE



PROJECT No.

DATE 10/28/2022

SCALE AS SHOWN

DESIGNED BY

DRAWN BY STC

CHECKED BY

L.R.S.  
**EXTERIOR  
DETAILS**



**PHIPPS OCEAN  
PARK**  
PREPARED FOR  
**TOWN OF PALM  
BEACH**

TOWN OF PALM BEACH FL

SHEET NUMBER

**A1.210**



This document, together with the concepts and designs presented herein, is intended only for the specific purpose and client for which it was prepared. Reuse of and improper reliance on this document without written authorization and adaptation by Kimley-Horn and Associates, Inc. shall be without liability to Kimley-Horn and Associates, Inc.



1 HISTORIC PHOTO OF WEST



2 WEST ELEVATION



3 CORNER VIEW OF WEST & NORTH SIDES



4 NORTH ELEVATION

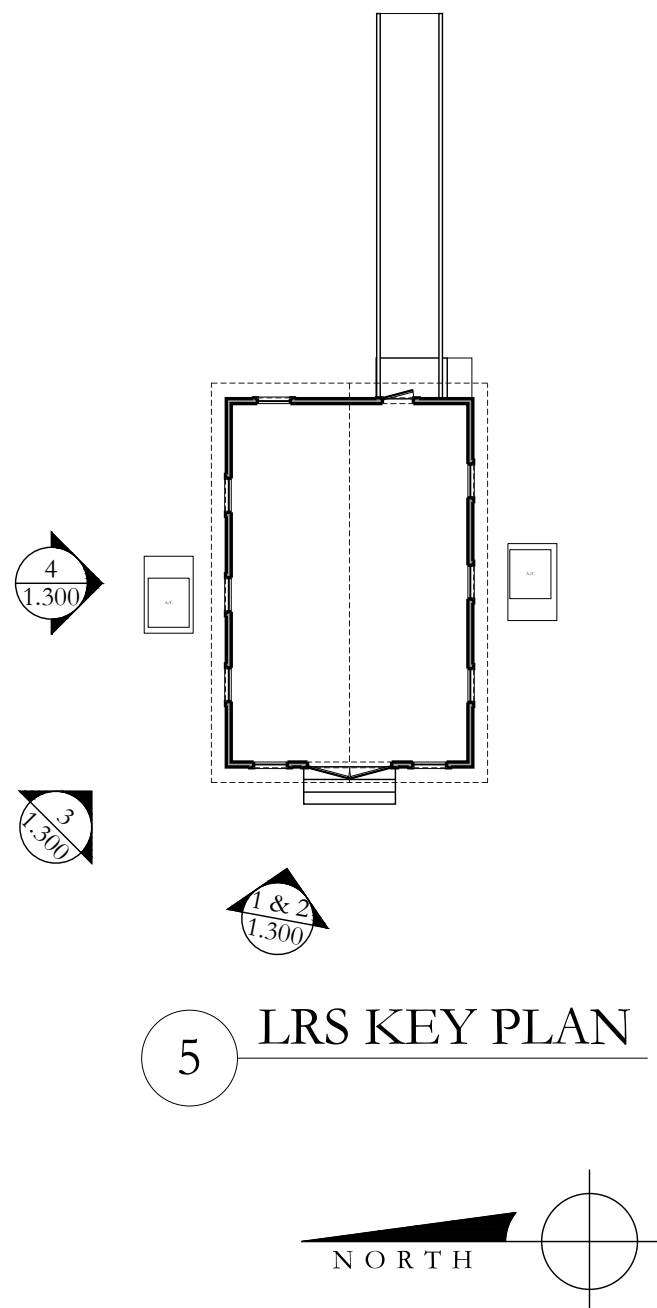

5 LRS KEY PLAN

CIVIL ENGINEER

**Kimley»Horn**

1920 WEKIVA WAY, SUITE 200,  
WEST PALM BEACH, FL 33411  
PHONE: 561-845-0665  
FAX: 561-863-8175  
WWW.KIMLEY-HORN.COM  
REGISTRY NO. 35106

ARCHITECT



**FAIRFAX & SAMMONS**

FAIRFAX, SAMMONS & PARTNERS, LLC  
214 BRAZILIAN AVENUE  
PALM BEACH, FL 33480  
PHONE: (561) 805-8591

LANDSCAPE ARCHITECT

**jungles**

**RAYMOND JUNGLES, INC.**

2964 AVIATION AVENUE  
MIAMI, FL 33133  
PHONE: (305) 858-6777

COA: 22-037  
ZON: 22-107

No.	REVISIONS	DATE



PROJECT No.

DATE 10/28/2022

SCALE AS SHOWN

DESIGNED BY

DRAWN BY CMD, STC

CHECKED BY

**LRS  
PHOTOS**



**PHIPPS OCEAN  
PARK**  
PREPARED FOR  
**TOWN OF PALM  
BEACH**

TOWN OF PALM BEACH FL

SHEET NUMBER

**A1.300**



This document, together with the concepts and designs presented herein, as an instrument of service, is intended only for the specific purpose and client for which it was prepared. Reuse of and improper reliance on this document without written authorization and adaptation by Kimley-Horn and Associates, Inc. shall be without liability to Kimley-Horn and Associates, Inc.



1 NORTH ELEVATION ROOF END DETAIL



2 NORTH ELEVATION BOARD & BATTEN W/ EAVE DETAIL



3 NORTH SIDE MECHANICAL EQUIPMENT



4 NORTH SIDE MECHANICAL EQUIPMENT

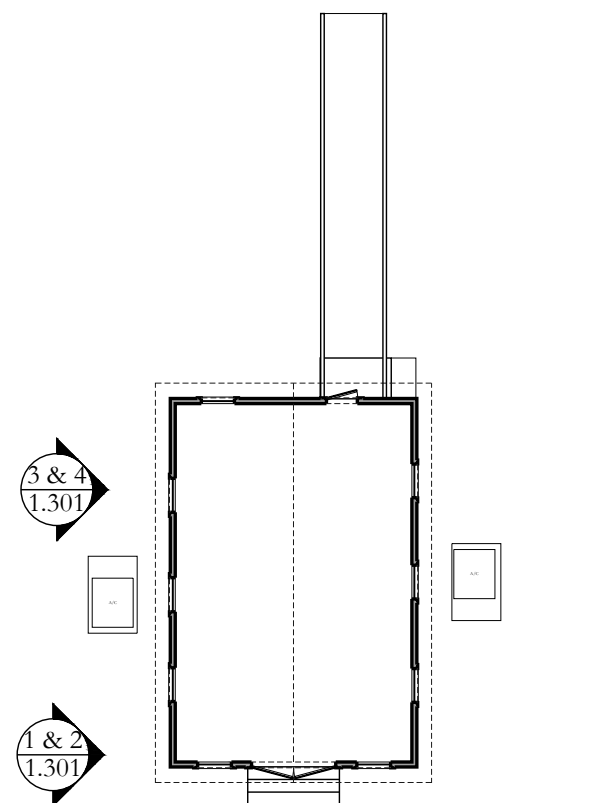

5 LRS KEY PLAN



CIVIL ENGINEER

**Kimley»Horn**

1920 WEKIVA WAY, SUITE 200,  
WEST PALM BEACH, FL 33411  
PHONE: 561-845-0665  
FAX: 561-863-8175  
WWW.KIMLEY-HORN.COM  
REGISTRY NO. 35106

ARCHITECT



**FAIRFAX & SAMMONS**

FAIRFAX, SAMMONS & PARTNERS, LLC  
214 BRAZILIAN AVENUE  
PALM BEACH, FL 33480  
PHONE: (561) 805-8591

LANDSCAPE ARCHITECT

**jungles**

RAYMOND JUNGLES, INC.  
2964 AVIATION AVENUE  
MIAMI, FL 33133  
PHONE: (305) 858-6777

COA: 22-037  
ZON: 22-107

No.	REVISIONS	DATE
-----	-----------	------



PROJECT No.

DATE 10/28/2022

SCALE AS SHOWN

DESIGNED BY

DRAWN BY CMD, STC

CHECKED BY

**LRS  
PHOTOS**



**PHIPPS OCEAN  
PARK**  
PREPARED FOR  
TOWN OF PALM  
BEACH

TOWN OF PALM BEACH FL

SHEET NUMBER

**A1.301**



This document, together with the concepts and designs presented herein, as an instrument of service, is intended only for the specific purpose and client for which it was prepared. Reuse of and improper reliance on this document without written authorization and adaptation by Kimley-Horn and Associates, Inc. shall be without liability to Kimley-Horn and Associates, Inc.



1 EAST ELEVATION



2 EAST ELEVATION



3 EAST ELEVATION DOOR



4 EAST ELEVATION EQUIPMENT

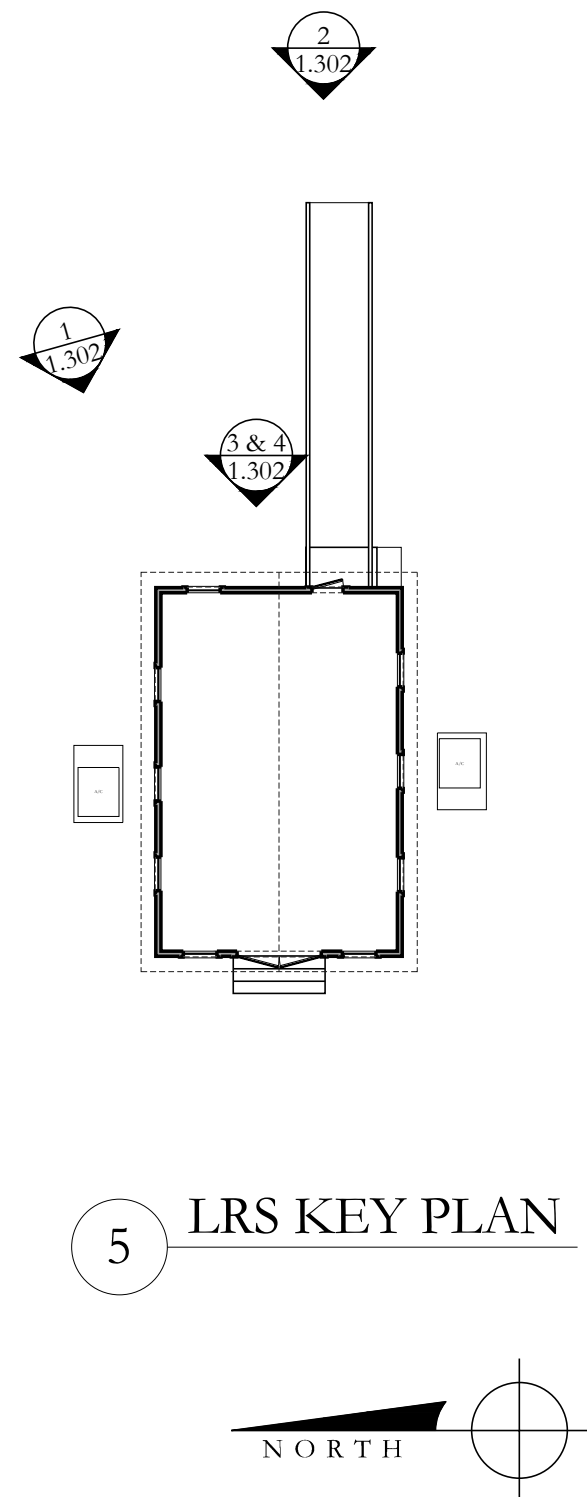

5 LRS KEY PLAN

CIVIL ENGINEER

**Kimley»Horn**

1920 WEKIVA WAY, SUITE 200,  
WEST PALM BEACH, FL 33411  
PHONE: 561-845-0665  
FAX: 561-863-8175  
WWW.KIMLEY-HORN.COM  
REGISTRY NO. 35106

ARCHITECT



**FAIRFAX & SAMMONS**

FAIRFAX, SAMMONS & PARTNERS, LLC  
214 BRAZILIAN AVENUE  
PALM BEACH, FL 33460  
PHONE: (561) 805-8591

LANDSCAPE ARCHITECT

**jungles**

**RAYMOND JUNGLES, INC.**

2964 AVIATION AVENUE  
MIAMI, FL 33133  
PHONE: (305) 858-6777

COA: 22-037  
ZON: 22-107

No.	REVISIONS	DATE

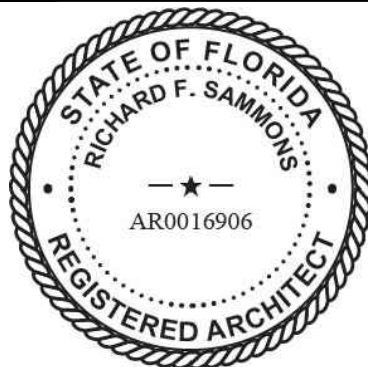

PROJECT No.

DATE

10/28/2022

SCALE

AS SHOWN

DESIGNED BY

DRAWN BY

CMD, STC

CHECKED BY

**LRS  
PHOTOS**



**PHIPPS OCEAN  
PARK**  
PREPARED FOR  
**TOWN OF PALM  
BEACH**

TOWN OF PALM BEACH FL

SHEET NUMBER

**A1.302**



This document, together with the concepts and designs presented herein, is intended only for the specific purpose and client for which it was prepared. Reuse of and improper reliance on this document without written authorization and adaptation by Kimley-Horn and Associates, Inc. shall be without liability to Kimley-Horn and Associates, Inc.



1 SOUTH ELEVATION



2 SOUTH SIDE AC UNIT & WINDOW



3 SOUTH SIDE FOUNDATION DETAIL



4 WEST ELEVATION



5 EXTERIOR WEST DOOR DETAIL

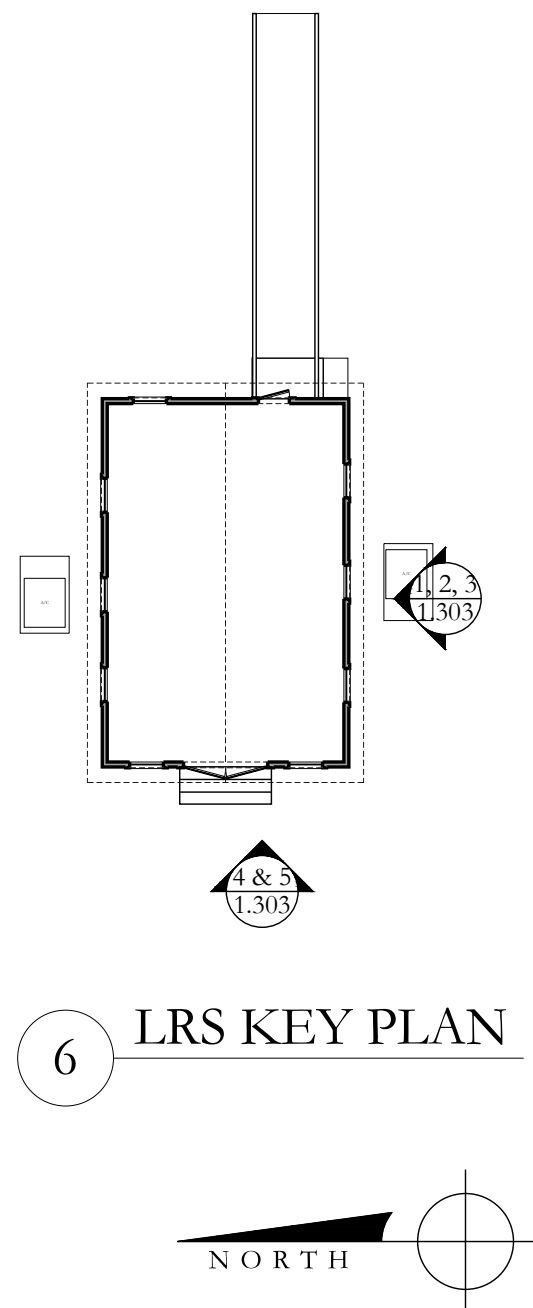

6 LRS KEY PLAN

CIVIL ENGINEER

**Kimley»Horn**

1920 WEKIVA WAY, SUITE 200,  
WEST PALM BEACH, FL 33411  
PHONE: 561-845-0665  
FAX: 561-863-8175  
WWW.KIMLEY-HORN.COM  
REGISTRY NO. 35106

ARCHITECT



**FAIRFAX & SAMMONS**

FAIRFAX, SAMMONS & PARTNERS, LLC  
214 BRAZILIAN AVENUE  
PALM BEACH, FL 33480  
PHONE: (561) 805-8591

LANDSCAPE ARCHITECT

**jungles**

RAYMOND JUNGLES, INC.  
2964 AVIATION AVENUE  
MIAMI, FL 33133  
PHONE: (305) 858-6777

COA: 22-037  
ZON: 22-107

No.	REVISIONS	DATE
-----	-----------	------



PROJECT No.

DATE  
10/28/2022

SCALE  
AS SHOWN

DESIGNED BY

DRAWN BY  
CMD, STC

CHECKED BY

**LRS  
PHOTOS**



**PHIPPS OCEAN  
PARK**  
PREPARED FOR  
**TOWN OF PALM  
BEACH**

TOWN OF PALM BEACH FL

SHEET NUMBER

**A1.303**



This document, together with the concepts and designs presented herein, is intended only for the specific purpose and client for which it was prepared. Reuse of and improper reliance on this document without written authorization and adaptation by Kimley-Horn and Associates, Inc. shall be without liability to Kimley-Horn and Associates, Inc.



1 WEST EXTERIOR WINDOW DETAIL



2 WEST ELEVATION GABLE TRUSS



3 INTERIOR: LOOKING EAST



4 INTERIOR: LOOKING WEST

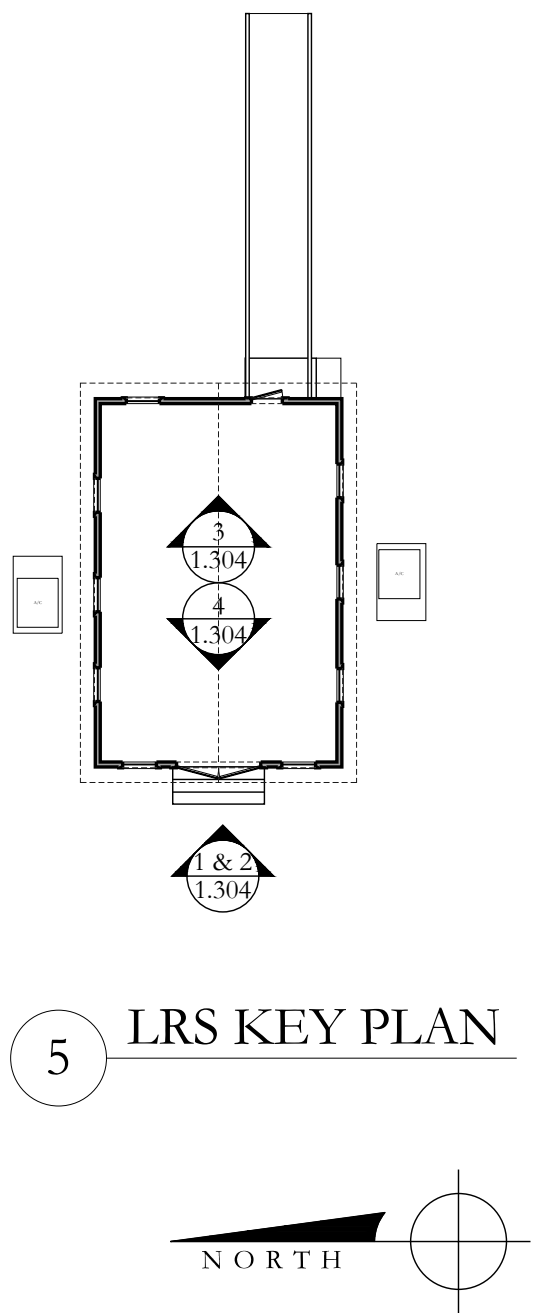

5 LRS KEY PLAN

CIVIL ENGINEER

**Kimley»Horn**

1920 WEKIVA WAY, SUITE 200,  
WEST PALM BEACH, FL 33411  
PHONE: 561-845-0665  
FAX: 561-863-8175  
WWW.KIMLEY-HORN.COM  
REGISTRY NO. 35106

ARCHITECT



**FAIRFAX & SAMMONS**

FAIRFAX, SAMMONS & PARTNERS, LLC  
214 BRAZILIAN AVENUE  
PALM BEACH, FL 33480  
PHONE: (561) 805-8591

LANDSCAPE ARCHITECT

**jungles**

**RAYMOND JUNGLES, INC.**

2964 AVIATION AVENUE  
MIAMI, FL 33133  
PHONE: (305) 858-6777

COA: 22-037  
ZON: 22-107

No.	REVISIONS	DATE



PROJECT No.

DATE 10/28/2022

SCALE AS SHOWN

DESIGNED BY

DRAWN BY CMD, STC

CHECKED BY

**LRS  
PHOTOS**



**PHIPPS OCEAN  
PARK**  
PREPARED FOR  
**TOWN OF PALM  
BEACH**

TOWN OF PALM BEACH FL

SHEET NUMBER

**A1.304**



This document, together with the concepts and designs presented herein, is intended only for the specific purpose and client for which it was prepared. Reuse of and improper reliance on this document without written authorization and adaptation by Kimley-Horn and Associates, Inc. shall be without liability to Kimley-Horn and Associates, Inc.

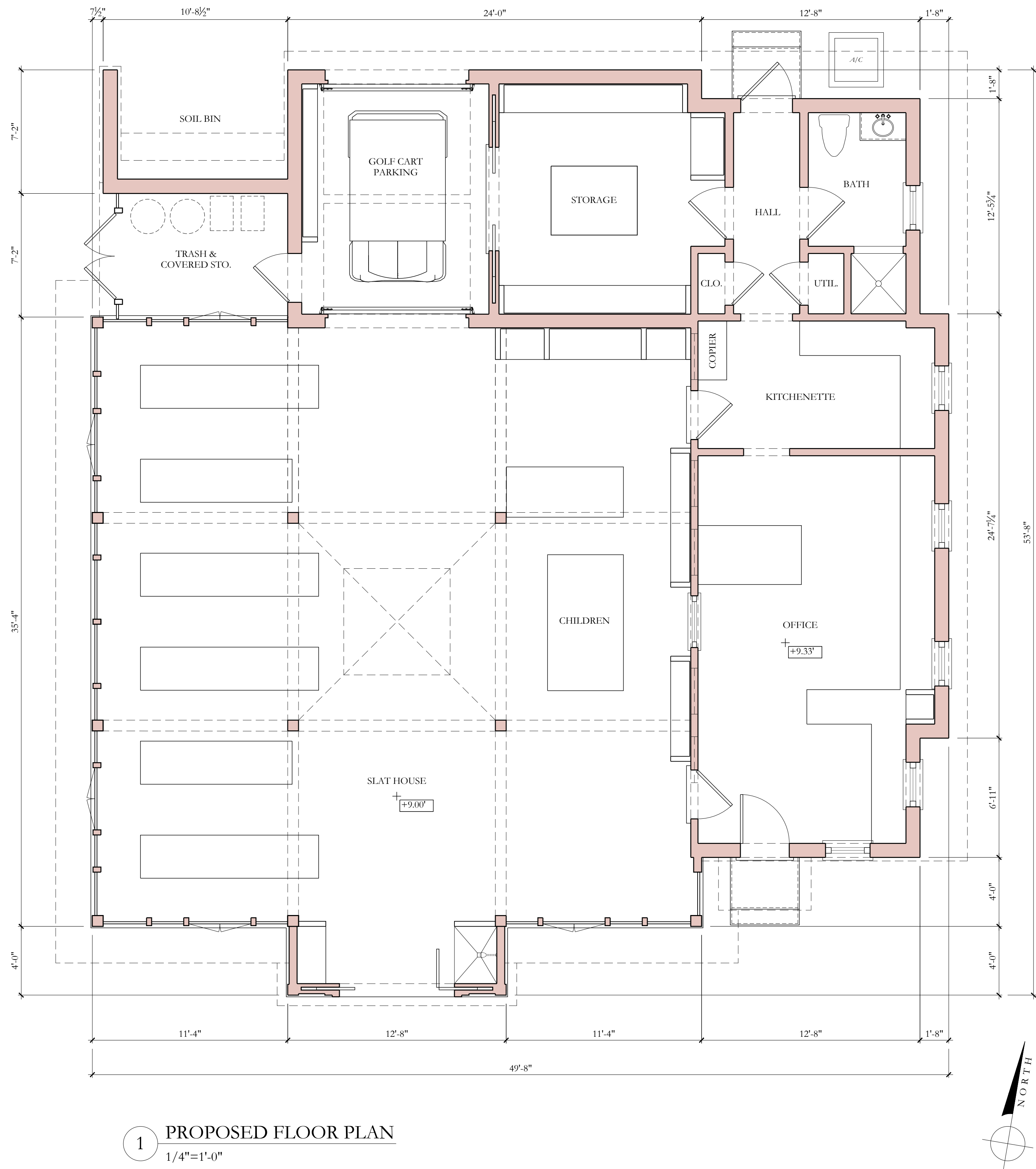

NOTE: ELEVATIONS  
REFERENCED TO NAVD  
SURVEY ELEVATIONS

COASTAL RESTORATION CENTER AREA CALCULATIONS:		
	HVAC	NON-HVAC
SLAT HOUSE INTERIOR		1449 FT <sup>2</sup>
OFFICE INTERIOR	802 FT <sup>2</sup>	
COVERED STORAGE AREA		148 FT <sup>2</sup>
<b>TOTAL AREA:</b>		<b>2,399 FT<sup>2</sup></b>

CIVIL ENGINEER

**Kimley»Horn**

1920 WEKIVA WAY, SUITE 200,  
WEST PALM BEACH, FL 33411  
PHONE: 561-845-0665  
FAX: 561-863-8175  
WWW.KIMLEY-HORN.COM  
REGISTRY NO. 35106

ARCHITECT



**FAIRFAX & SAMMONS**

FAIRFAX, SAMMONS & PARTNERS, LLC  
214 BRAZILIAN AVENUE  
PALM BEACH, FL 33480  
PHONE: (561) 805-8591

LANDSCAPE ARCHITECT

**jungles**

**RAYMOND JUNGLES, INC.**

2964 AVIATION AVENUE  
MIAMI, FL 33133  
PHONE: (305) 858-6777

COA: 22-037  
ZON: 22-107

No.	REVISIONS	DATE

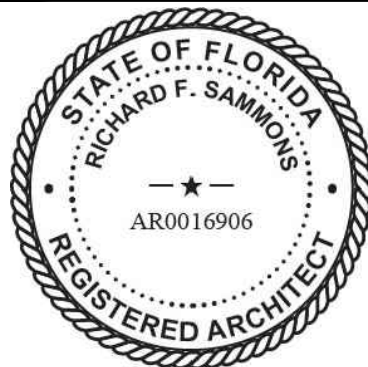

PROJECT No.

DATE  
10/28/2022

SCALE  
AS SHOWN

DESIGNED BY

DRAWN BY  
CMD, STC

CHECKED BY

C.R.C.  
**PROPOSED  
FLOOR PLAN**



**PHIPPS OCEAN  
PARK**  
PREPARED FOR  
**TOWN OF PALM  
BEACH**

TOWN OF PALM BEACH FL

SHEET NUMBER

**A2.100**

This document, together with the concepts and designs presented herein, as an instrument of service, is intended only for the specific purpose and client for which it was prepared. Reuse of and improper reliance on this document without written authorization and adaptation by Kimley-Horn and Associates, Inc. shall be without liability to Kimley-Horn and Associates, Inc.

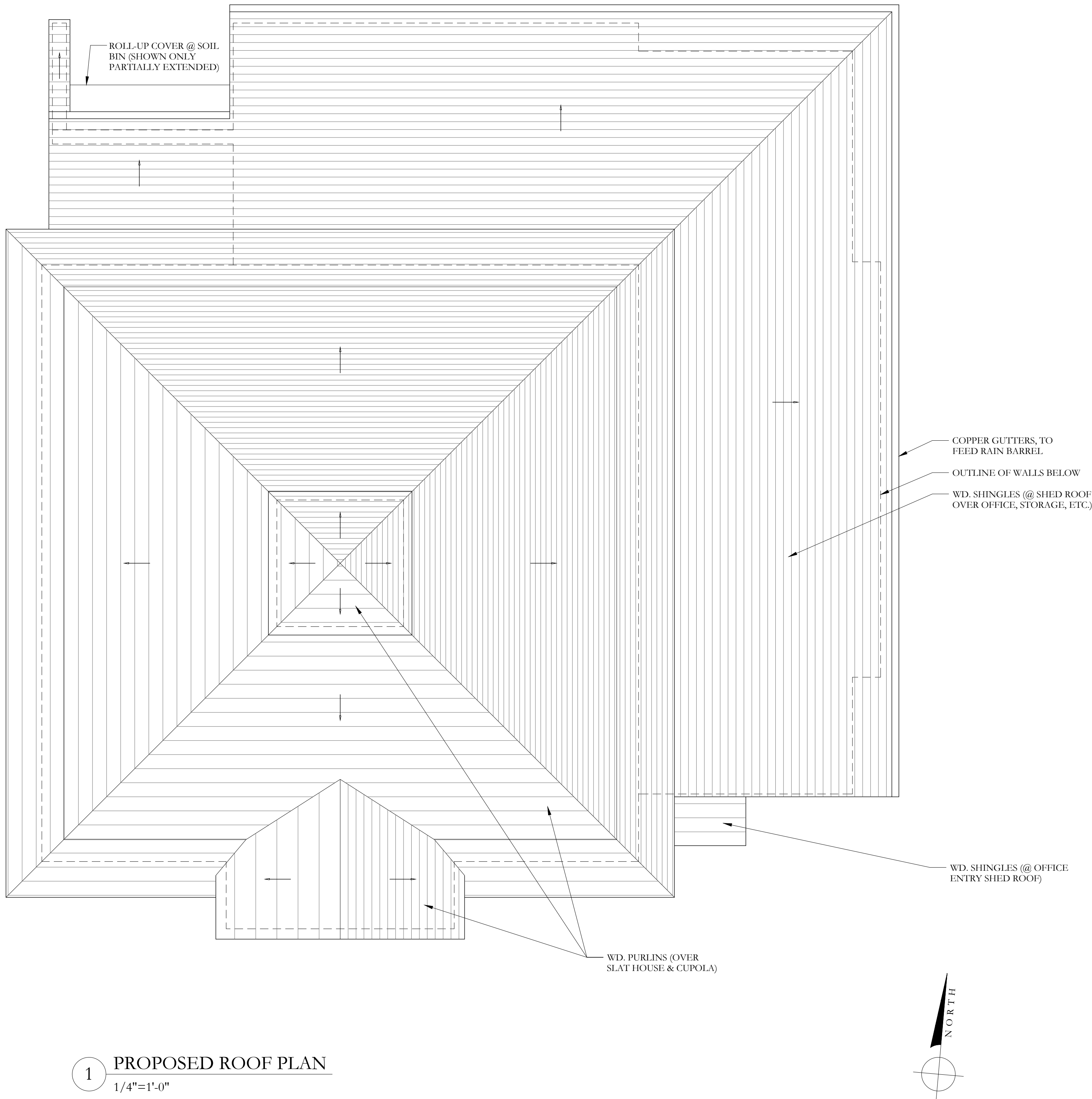

1 PROPOSED ROOF PLAN  
1/4"=1'-0"

NOTE: ELEVATIONS  
REFERENCED TO NAVD  
SURVEY ELEVATIONS

CIVIL ENGINEER

**Kimley»Horn**

1920 WEKIVA WAY, SUITE 200,  
WEST PALM BEACH, FL 33411  
PHONE: 561-845-0665  
FAX: 561-863-8175  
WWW.KIMLEY-HORN.COM  
REGISTRY NO. 35106

ARCHITECT



**FAIRFAX & SAMMONS**

FAIRFAX, SAMMONS & PARTNERS, LLC  
214 BRAZILIAN AVENUE  
PALM BEACH, FL 33480  
PHONE: (561) 805-8591

LANDSCAPE ARCHITECT

**jungles**

**RAYMOND JUNGLES, INC.**

2964 AVIATION AVENUE  
MIAMI, FL 33133  
PHONE: (305) 858-6777

COA: 22-037  
ZON: 22-107

No.	REVISIONS	DATE



PROJECT No.

DATE  
10/28/2022

SCALE  
AS SHOWN

DESIGNED BY

DRAWN BY  
CMD, STC

CHECKED BY

C.R.C.  
**PROPOSED  
ROOF PLAN**



**PHIPPS OCEAN  
PARK**  
PREPARED FOR  
TOWN OF PALM  
BEACH

TOWN OF PALM BEACH FL

SHEET NUMBER

**A2.101**



This document, together with the concepts and designs presented herein, as an instrument of service, is intended only for the specific purpose and client for which it was prepared. Reuse of and improper reliance on this document without written authorization and adaptation by Kimley-Horn and Associates, Inc. shall be without liability to Kimley-Horn and Associates, Inc.

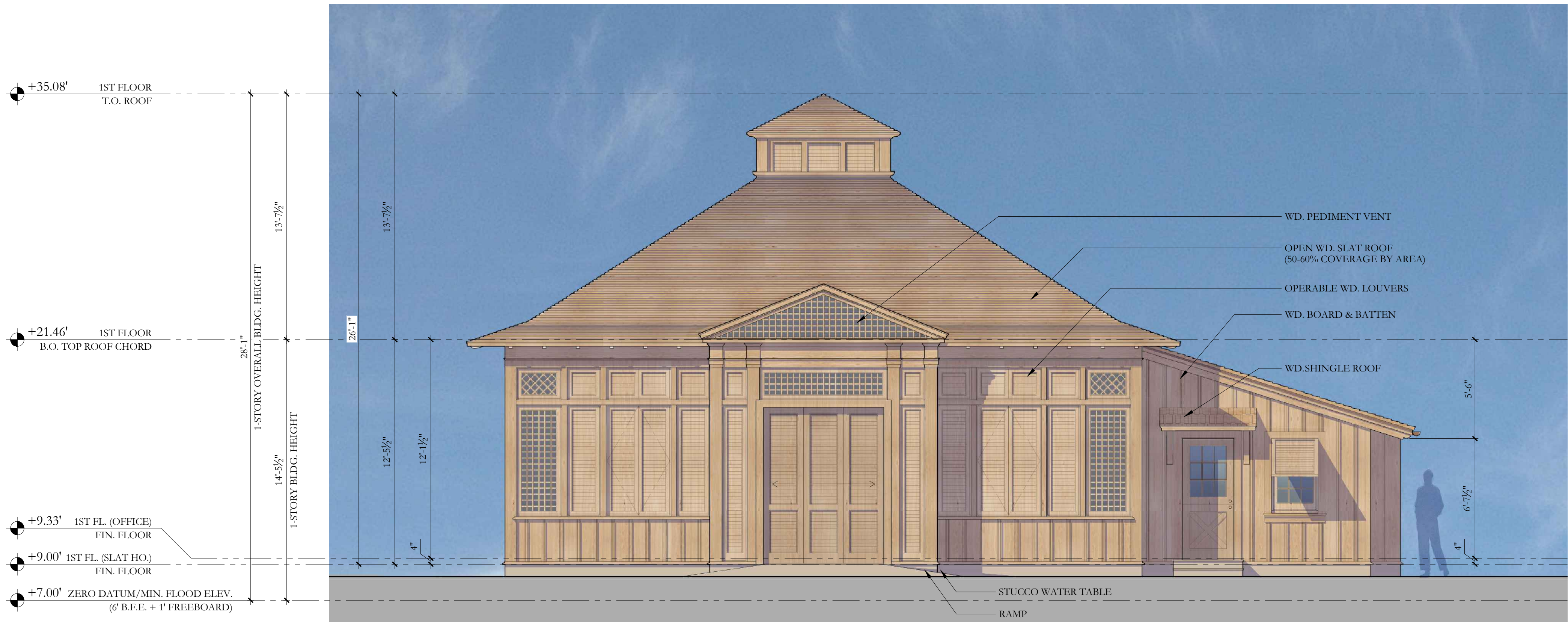

1 PROPOSED SOUTH ELEVATION  
1/4"=1'-0"



2 PROPOSED WEST ELEVATION  
1/4"=1'-0"

NOTE: ELEVATIONS  
REFERENCED TO NAVD  
SURVEY ELEVATIONS

CIVIL ENGINEER

**Kimley»Horn**

1920 WEKIVA WAY, SUITE 200,  
WEST PALM BEACH, FL 33411  
PHONE: 561-845-0665  
FAX: 561-863-8175  
WWW.KIMLEY-HORN.COM  
REGISTRY NO. 35106

ARCHITECT



**FAIRFAX & SAMMONS**

FAIRFAX, SAMMONS & PARTNERS, LLC  
214 BRAZILIAN AVENUE  
PALM BEACH, FL 33480  
PHONE: (561) 805-8591

LANDSCAPE ARCHITECT

**jungles**

RAYMOND JUNGLES, INC.  
2964 AVIATION AVENUE  
MIAMI, FL 33133  
PHONE: (305) 858-6777

COA: 22-037  
ZON: 22-107

No.	REVISIONS	DATE



PROJECT No.

DATE  
10/28/2022

SCALE  
AS SHOWN

DESIGNED BY

DRAWN BY  
CMD, STC

CHECKED BY

C.R.C.  
**PROPOSED  
ELEVATIONS**



**PHIPPS OCEAN  
PARK**  
PREPARED FOR  
TOWN OF PALM  
BEACH

TOWN OF PALM BEACH FL

SHEET NUMBER

**A2.110**



This document, together with the concepts and designs presented herein, as an instrument of service, is intended only for the specific purpose and client for which it was prepared. Reuse of and improper reliance on this document without written authorization and adaptation by Kimley-Horn and Associates, Inc. shall be without liability to Kimley-Horn and Associates, Inc.



1 PROPOSED NORTH ELEVATION  
1/4"=1'-0"

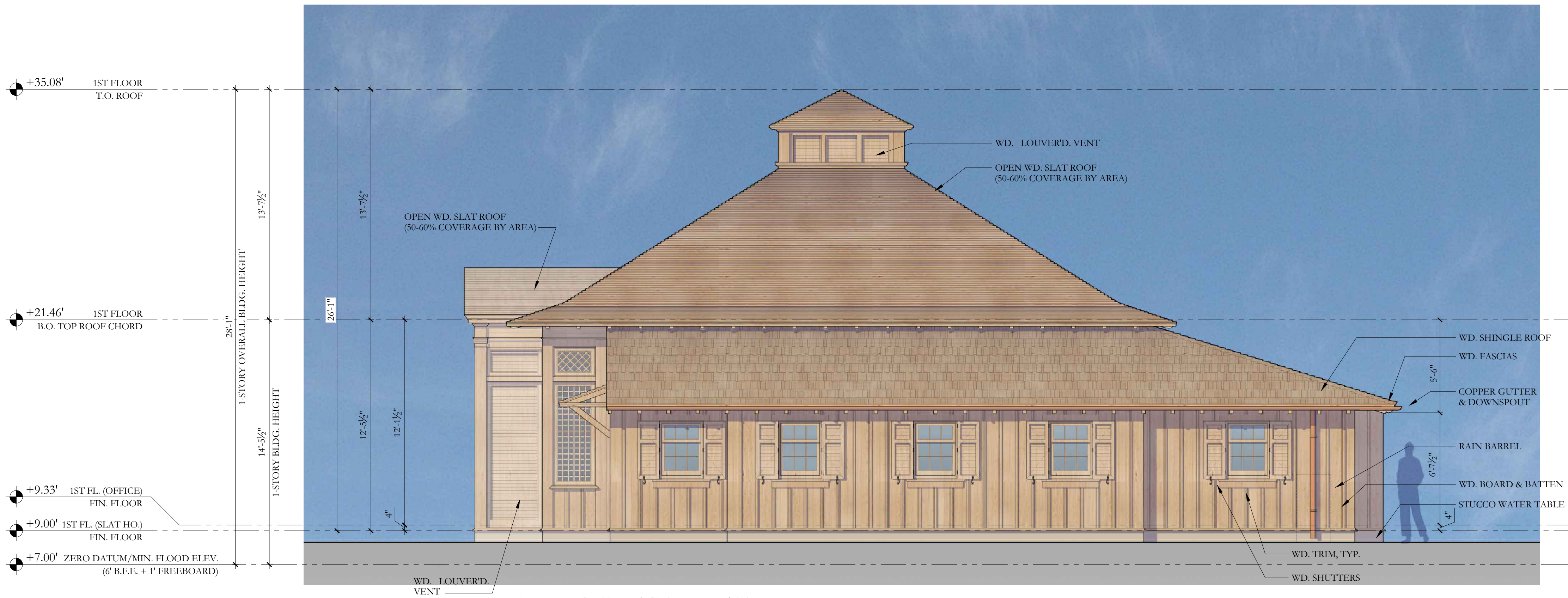

2 PROPOSED EAST ELEVATION  
1/4"=1'-0"

NOTE: ELEVATIONS  
REFERENCED TO NAVD  
SURVEY ELEVATIONS

CIVIL ENGINEER

**Kimley»Horn**

1920 WEKIVA WAY, SUITE 200,  
WEST PALM BEACH, FL 33411  
PHONE: 561-845-0665  
FAX: 561-863-8175  
WWW.KIMLEY-HORN.COM  
REGISTRY NO. 35106

ARCHITECT



**FAIRFAX & SAMMONS**

FAIRFAX, SAMMONS & PARTNERS, LLC  
214 BRAZILIAN AVENUE  
PALM BEACH, FL 33480  
PHONE: (561) 805-8591

LANDSCAPE ARCHITECT

**jungles**

RAYMOND JUNGLES, INC.  
2964 AVIATION AVENUE  
MIAMI, FL 33133  
PHONE: (305) 858-6777

COA: 22-037  
ZON: 22-107

No.	REVISIONS	DATE



PROJECT No.

DATE 10/28/2022

SCALE AS SHOWN

DESIGNED BY

DRAWN BY CMD, STC

CHECKED BY

C.R.C.  
**PROPOSED  
ELEVATIONS**



**PHIPPS OCEAN  
PARK**  
PREPARED FOR  
TOWN OF PALM  
BEACH

TOWN OF PALM BEACH FL

SHEET NUMBER

**A2.111**