

From: [Peter](#)
To: [Kelly Churney](#); [David Rivera](#)
Cc: corey@placepnd.com
Subject: 231 Bradley Place
Date: Monday, July 25, 2022 6:25:10 PM
Attachments: [23 - COLOR ELEVATIONS - NORTH.pdf](#)
[22 - COLOR ELEVATIONS - EAST.pdf](#)

*****Note: This email was sent from a source external to the Town of Palm Beach. Links or attachments should not be accessed unless expected from a trusted source. Additionally, all requests for information or changes to Town records should be verified for authenticity.*****

Peter Kaupe
266 Atlantic Avenue
Palm Beach FL 33480
561-310-4288

I live at 266 Atlantic and I approve of the attached renovations to 231 Bradley Place.

Peter Kaupe

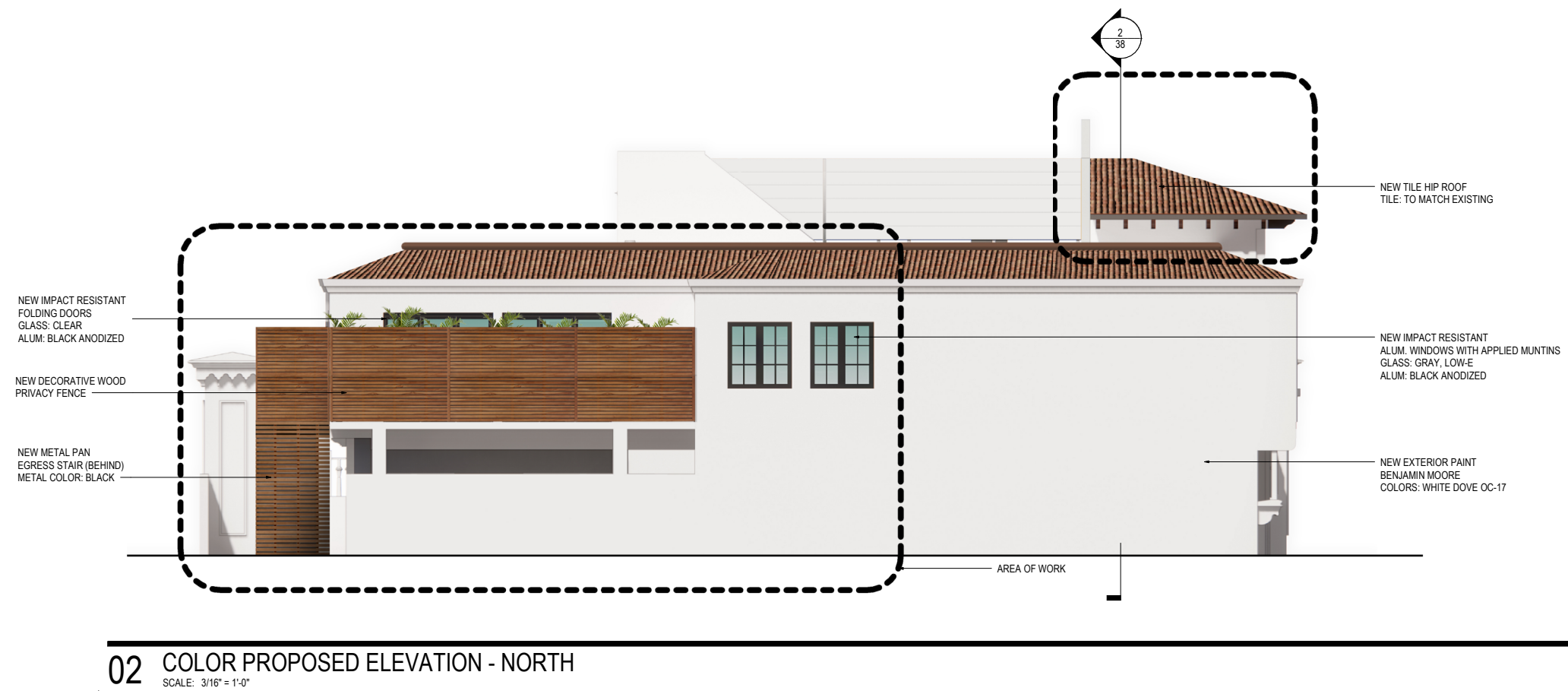
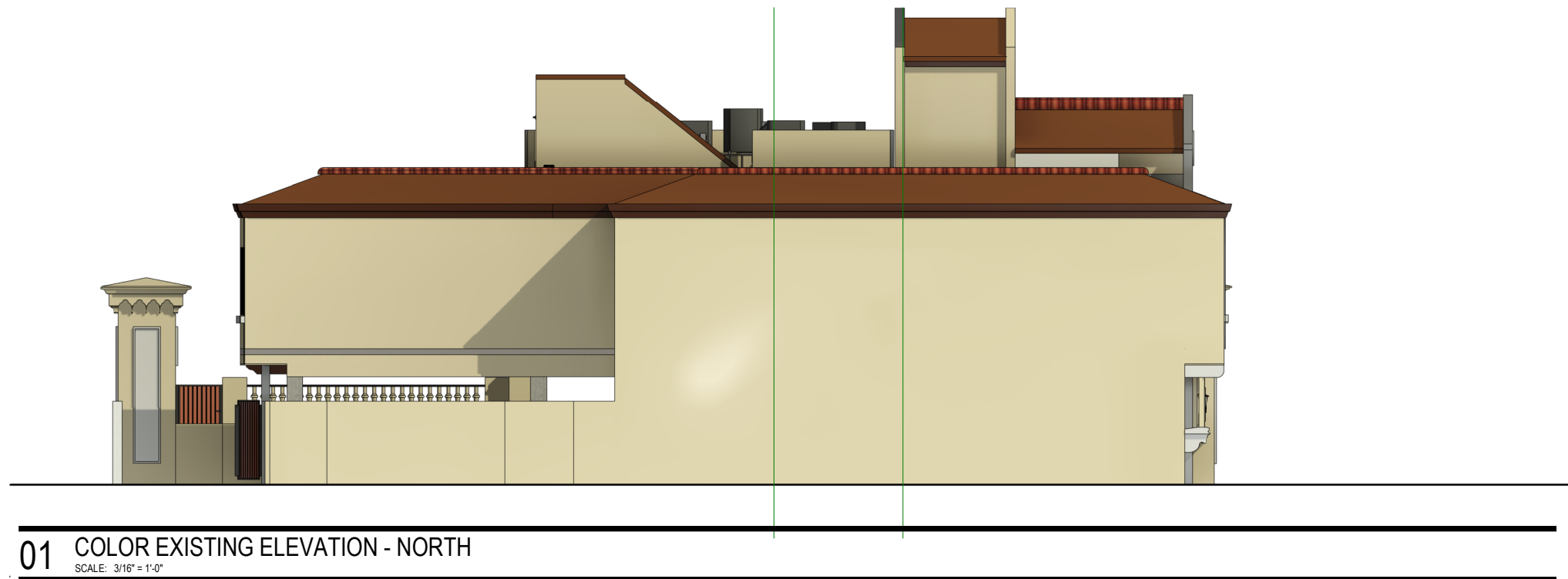

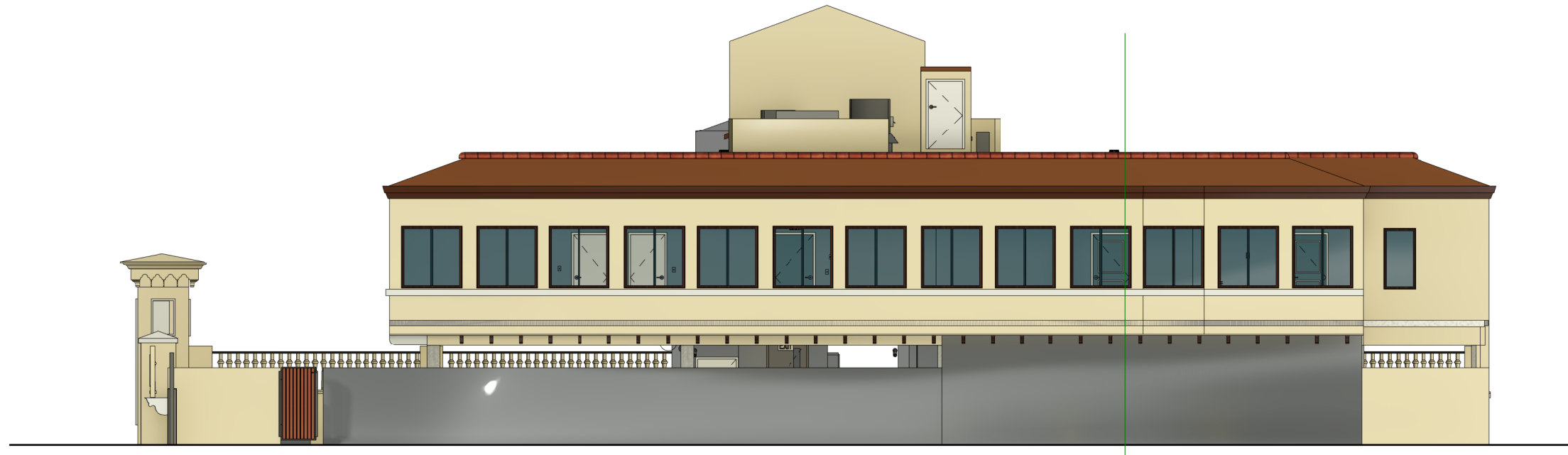

01 COLOR EXISTING ELEVATION - EAST
SCALE: 3/16" = 1'-0"

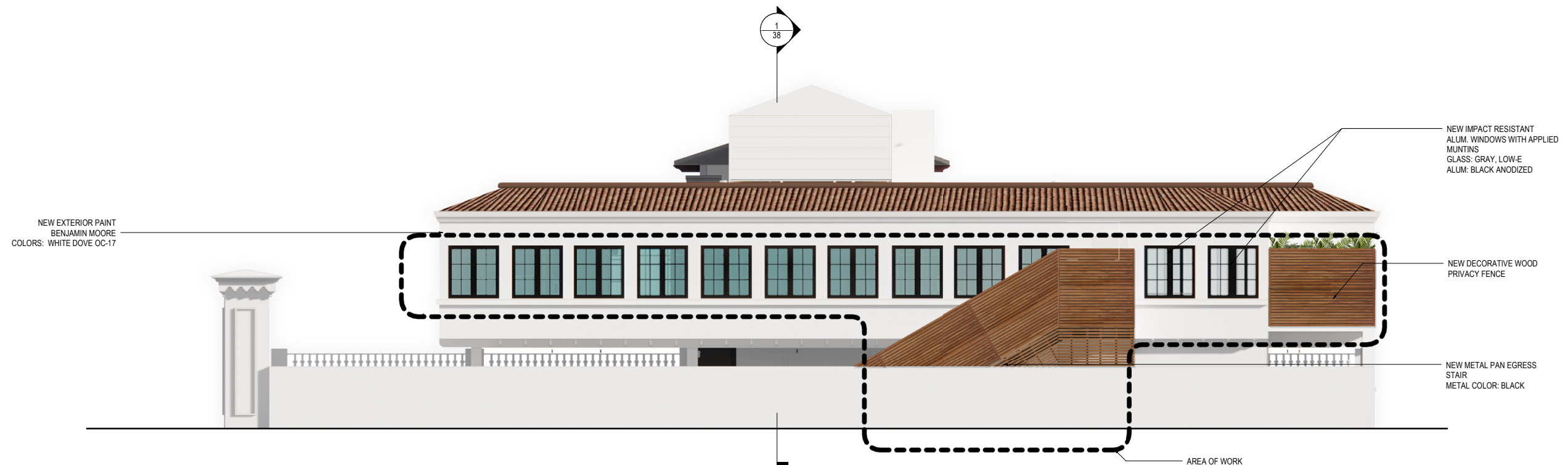

02 COLOR PROPOSED ELEVATION - EAST
SCALE: 3/16" = 1'-0"