



ALTERATIONS TO
3 5 7 N. LAKE WAY
357 N LAKE WAY PALM BEACH, FL 33480

SMITH AND MOORE ARCHITECTS, INC.
• 1500 SOUTH OLIVE AVENUE WEST PALM BEACH, FLORIDA 33401 • TEL (561) 835-1888 FAX (561) 832-7015 •

FLORIDA AAC

NO. 001285

HAROLD J. SMITH
REGISTERED ARCHITECT 8742

JONATHAN C. MOORE
REGISTERED ARCHITECT 13541

PETER G. PAPADOPOULOS
REGISTERED ARCHITECT 92952

DANIEL KAHAN
REGISTERED ARCHITECT 94757

PRE-APP SUBMITTAL 2022-05-23
FIRST SUBMITTAL 2022-06-07
FINAL SUBMITTAL 2022-08-01
NOTICE TO PROCEED 2022-08-08
PAPER SETS 2022-08-12

ARC-22-163 ZON-22-124

NO:
DWG. BY: DK/VB
SHEET:

29



BUILDING SECTION 1

SCALE: 1/4"=1'-0"

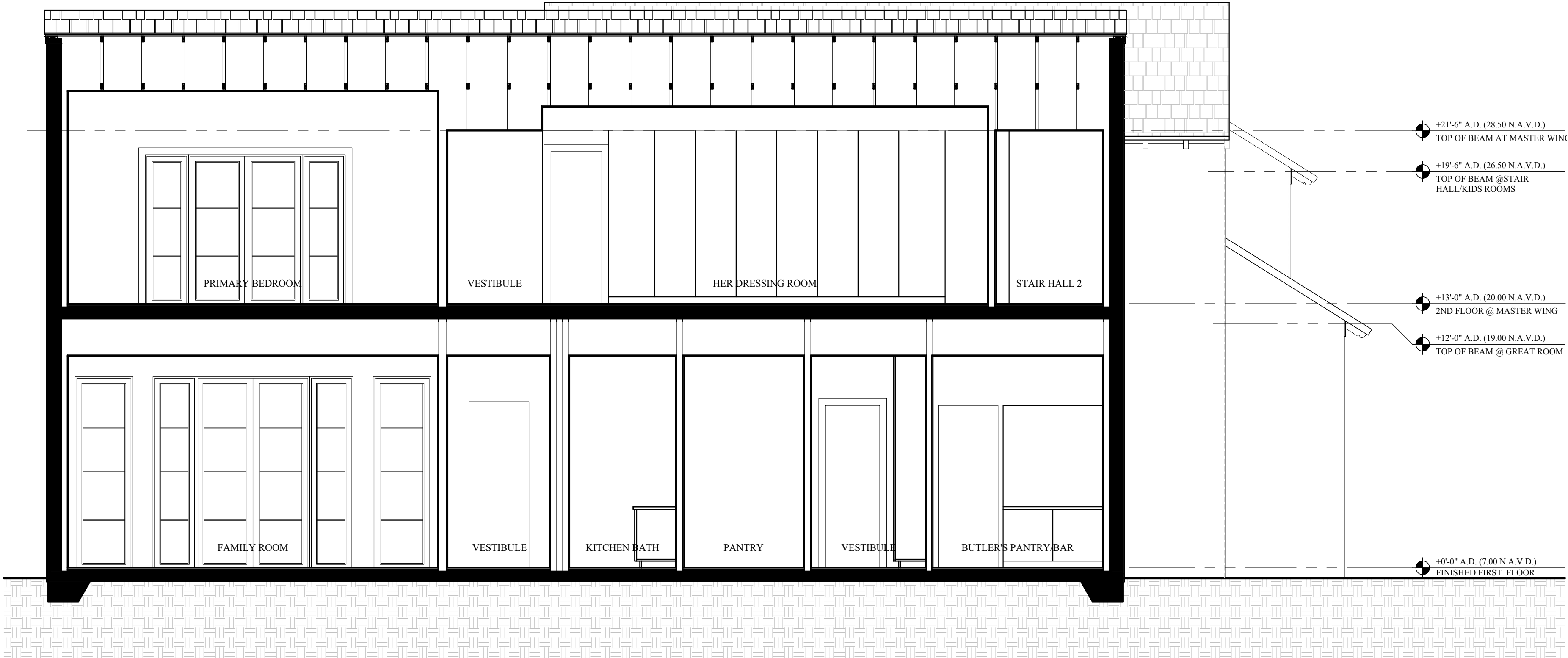

BUILDING SECTION 2

SCALE: 1/4"=1'-0"



ALTERATIONS TO
357 N. LAKE WAY
357 N LAKE WAY PALM BEACH, FL 33480

SMITH AND MOORE ARCHITECTS, INC.
• 1500 SOUTH OLIVE AVENUE WEST PALM BEACH, FLORIDA 33401 • TEL (561) 835-1888 FAX (561) 832-7015 •

FLORIDA AAC

NO. 001285

HAROLD J. SMITH
REGISTERED ARCHITECT 8742

JONATHAN C. MOORE
REGISTERED ARCHITECT 13541

PETER G. PAPADOPOULOS
REGISTERED ARCHITECT 92952

DANIEL KAHAN
REGISTERED ARCHITECT 94757

PRE-APP SUBMITTAL	2022-05-23
FIRST SUBMITTAL	2022-06-07
FINAL SUBMITTAL	2022-08-01
NOTICE TO PROCEED	2022-08-08
PAPER SETS	2022-08-12

ARC-22-163 ZON-22-124

NO:
DWG. BY: DK/VB
SHEET:

30

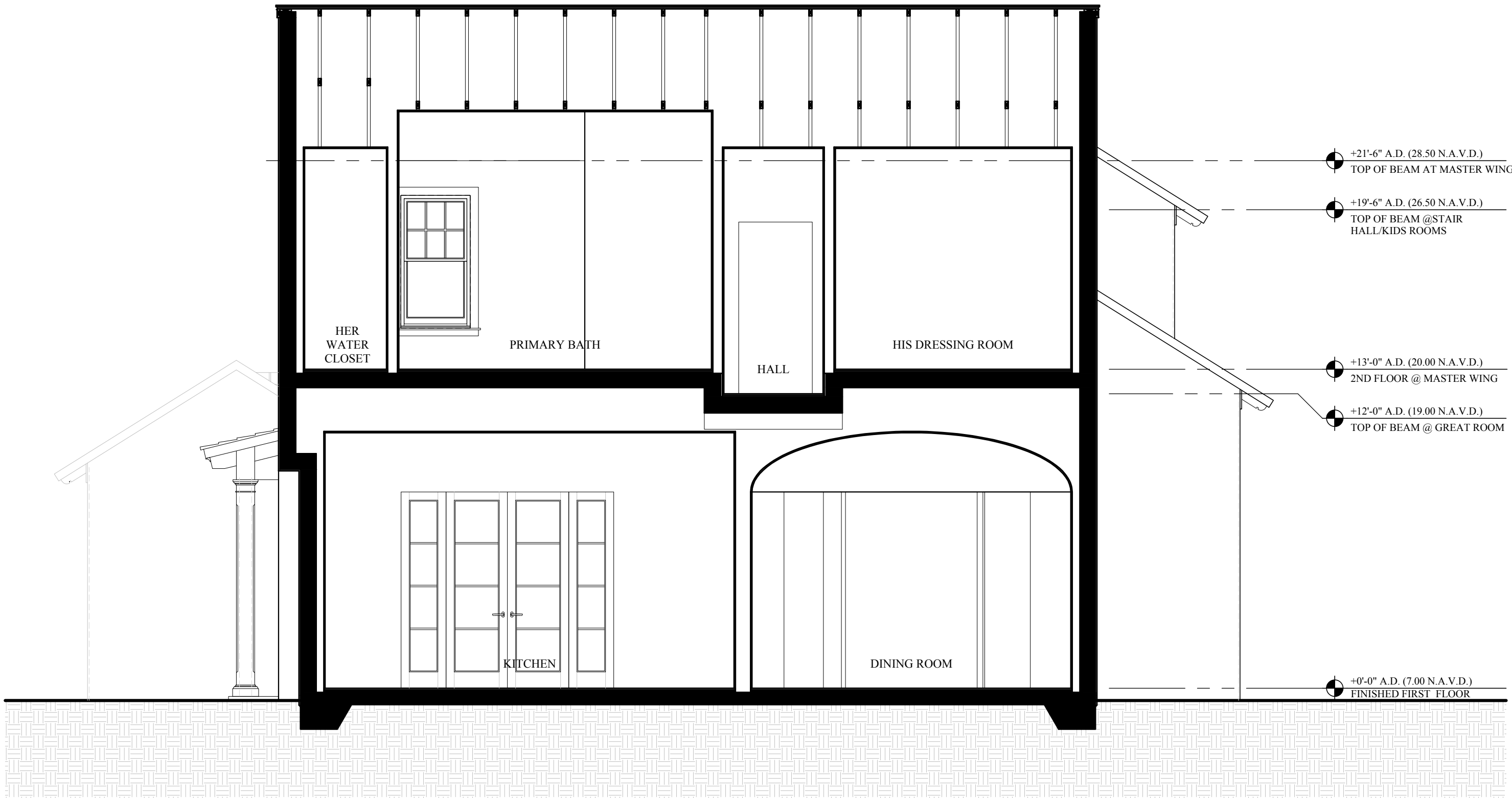

BUILDING SECTION 3

SCALE: 1/4"=1'-0"

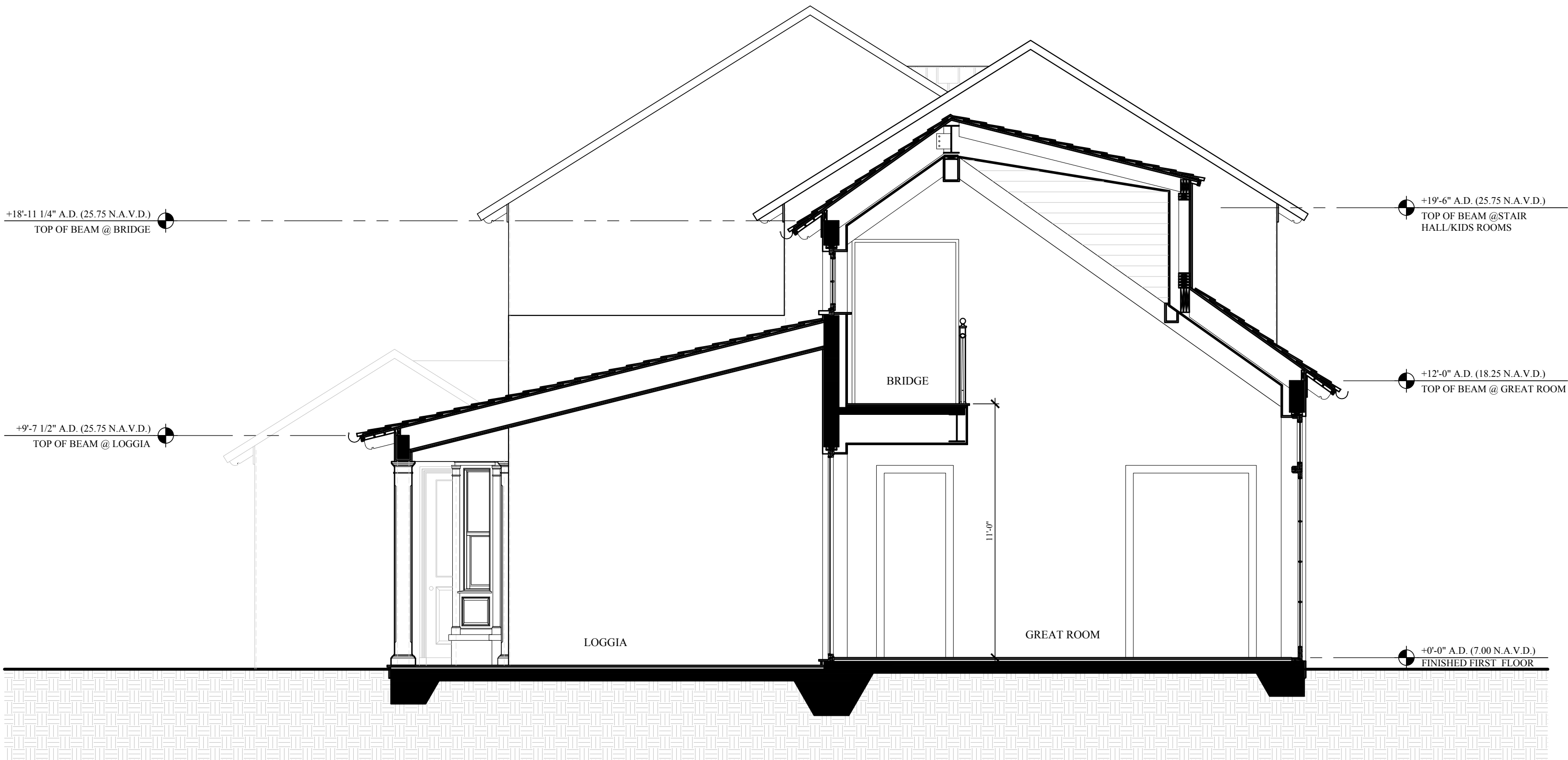

BUILDING SECTION 4

SCALE: 1/4"=1'-0"



ALTERATIONS TO
357 N. LAKE WAY
357 N LAKE WAY PALM BEACH, FL 33480
SMITH AND MOORE ARCHITECTS, INC.
• 1500 SOUTH OLIVE AVENUE WEST PALM BEACH, FLORIDA 33401 • TEL (561) 835-1888 FAX (561) 832-7015 •
THIS DRAWING IS AN INSTRUMENT OF SERVICE AND NOT BE USED FOR ANY OTHER PROJECT. SMITH AND MOORE ARCHITECTS, INC. IS NOT RESPONSIBLE FOR ANY ERRORS OR OMISSIONS IN THIS DRAWING. ALL RIGHTS RESERVED.

FLORIDA AAC

NO. 001285

HAROLD J. SMITH
REGISTERED ARCHITECT 8742

JONATHAN C. MOORE
REGISTERED ARCHITECT 13541

PETER G. PAPADOPOULOS
REGISTERED ARCHITECT 92952

DANIEL KAHAN
REGISTERED ARCHITECT 94757

PRE-APP SUBMITTAL 2022-05-23
FIRST SUBMITTAL 2022-06-07
FINAL SUBMITTAL 2022-08-01
NOTICE TO PROCEED 2022-08-08
PAPER SETS 2022-08-12

ARC-22-163 ZON-22-124
NO:
DWG. BY: DK/VB
SHEET:
31

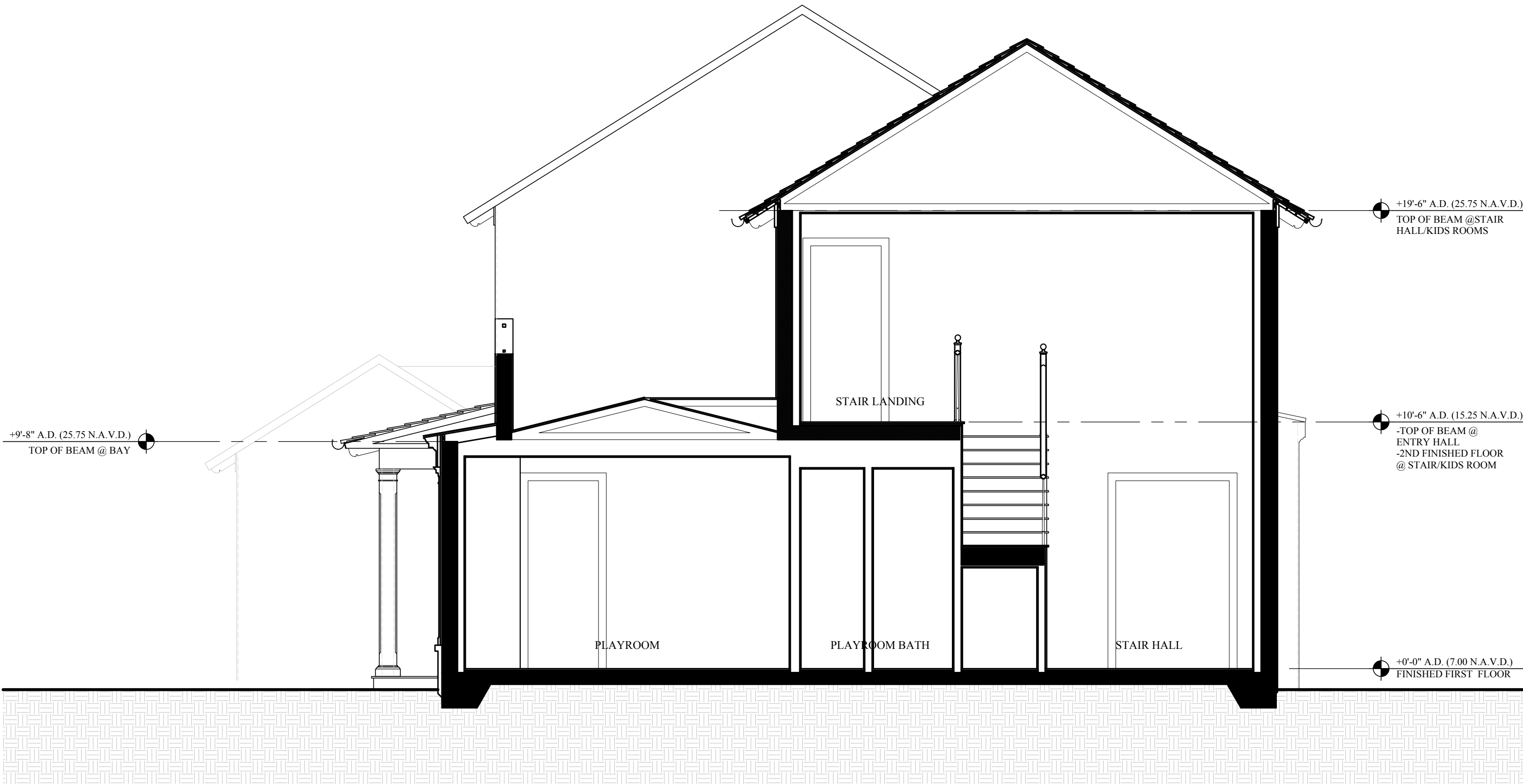

BUILDING SECTION 5

SCALE: 1/4"=1'-0"

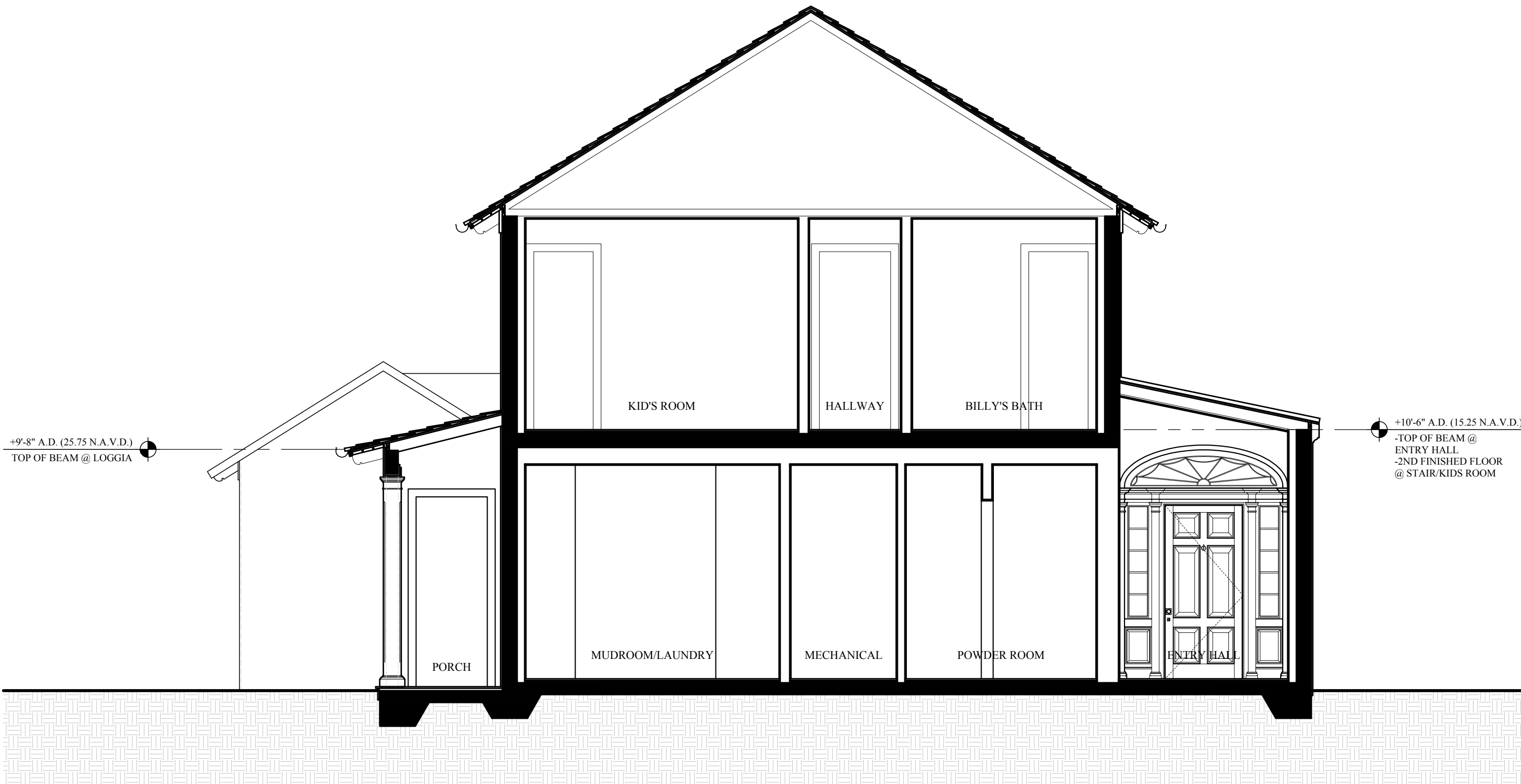

BUILDING SECTION 6

SCALE: 1/4"=1'-0"

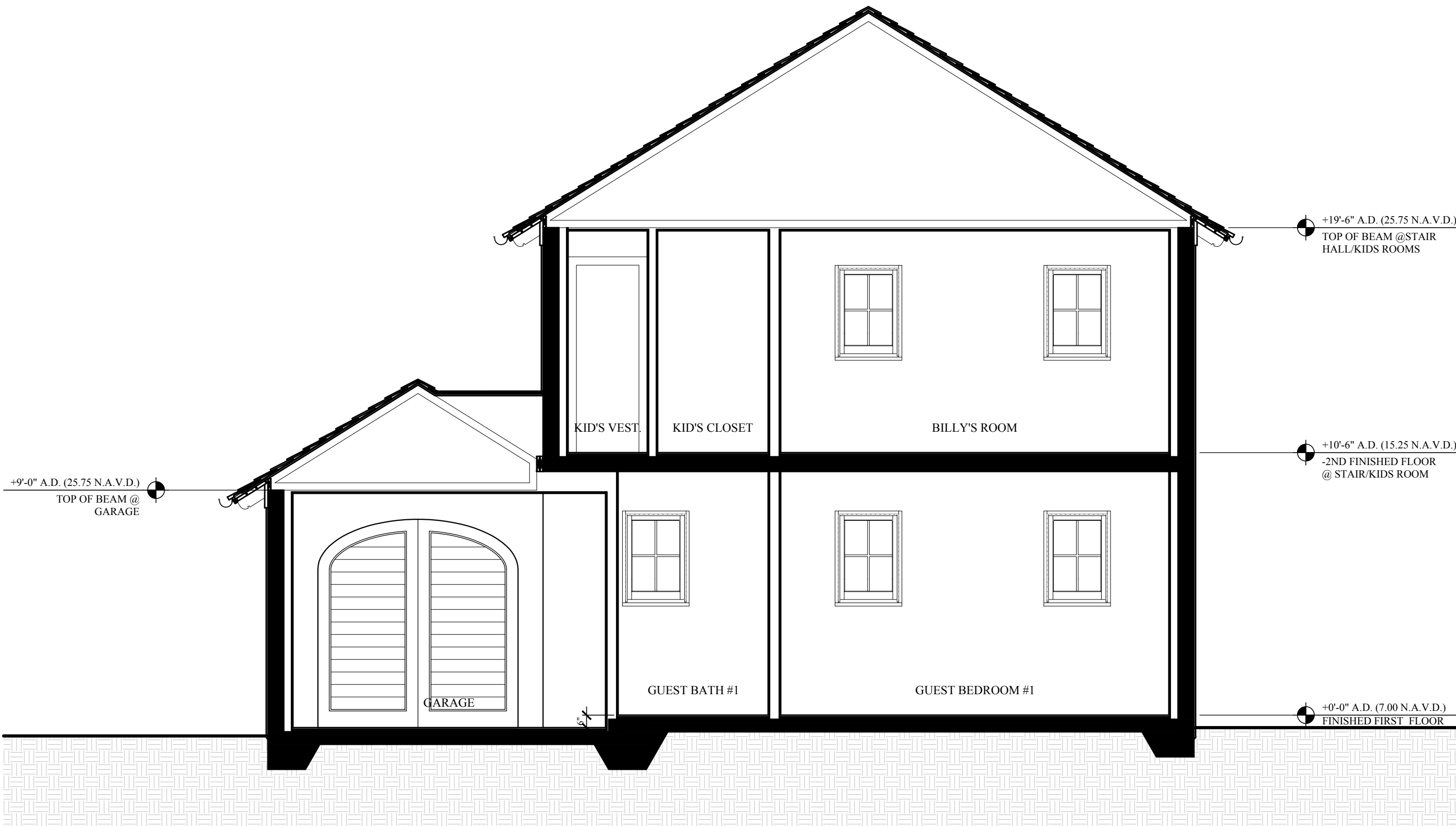

BUILDING SECTION 7

SCALE: 1/4"=1'-0"



BUILDING SECTION 8

SCALE: 1/4"=1'-0"

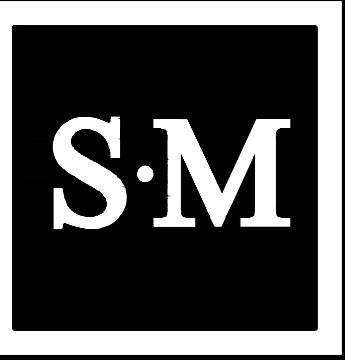
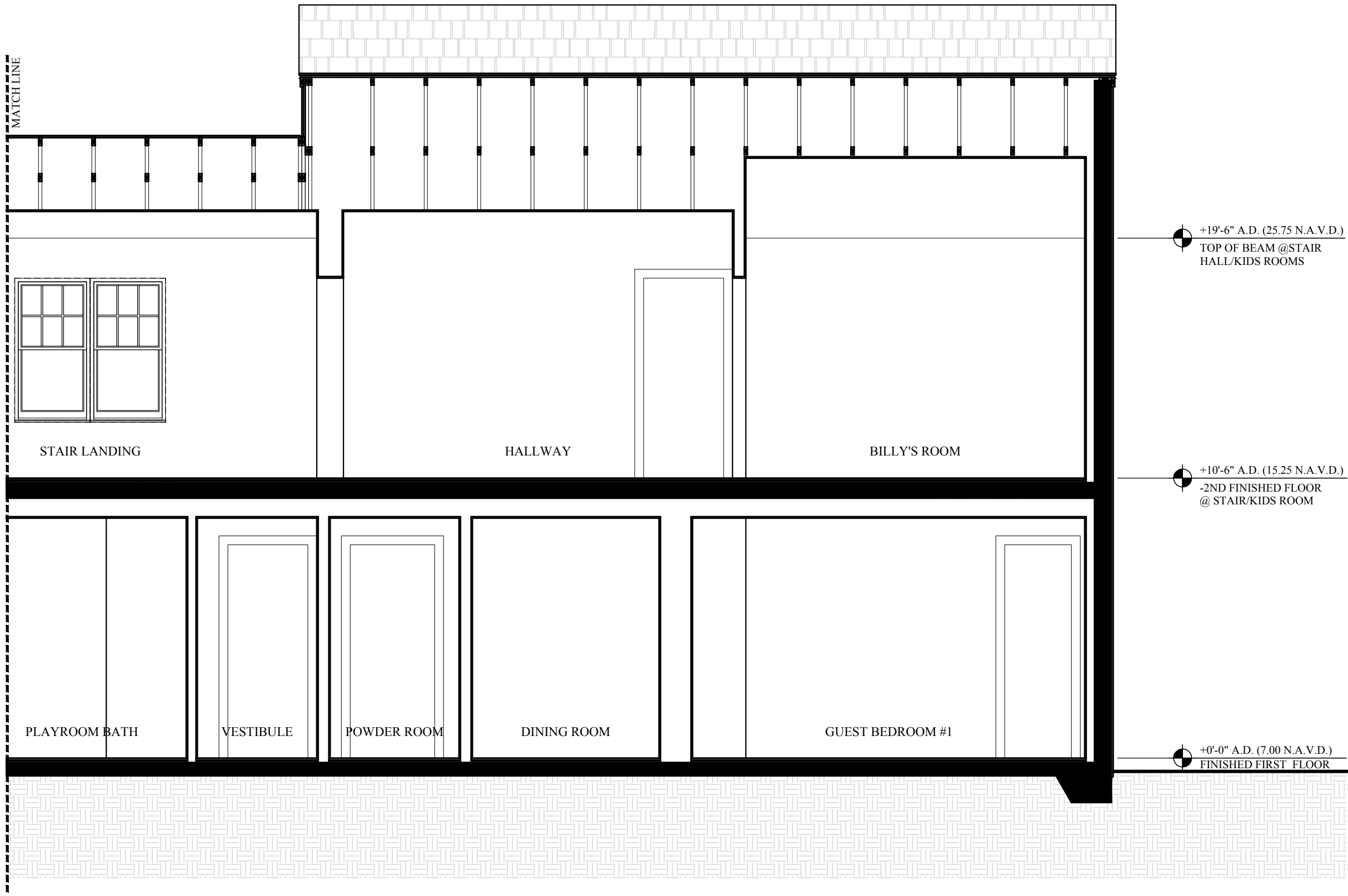

ALTERATIONS TO
357 N. LAKE WAY
357 N LAKE WAY PALM BEACH, FL 33480
SMITH AND MOORE ARCHITECTS, INC.
• 1500 SOUTH OLIVE AVENUE WEST PALM BEACH, FLORIDA 33401 • TEL (561) 835-1888 FAX (561) 832-7015 •
THIS DRAWING IS AN INSTRUMENT OF SERVICE AND AS SUCH SHALL REMAIN THE PROPERTY OF SMITH AND MOORE ARCHITECTS, INC. UNLESS OTHERWISE SPECIFIED. NO PART OF THIS DRAWING SHALL BE REPRODUCED OR TRANSMITTED IN ANY FORM OR BY ANY MEANS, ELECTRONIC OR MECHANICAL, WITHOUT THE WRITTEN PERMISSION OF SMITH AND MOORE ARCHITECTS, INC. ALL RIGHTS RESERVED.

FLORIDA AAC

NO. 001285

HAROLD J. SMITH
REGISTERED ARCHITECT 8742
JONATHAN C. MOORE
REGISTERED ARCHITECT 13541
PETER G. PAPADOPOULOS
REGISTERED ARCHITECT 92952
DANIEL KAHAN
REGISTERED ARCHITECT 94757

PRE-APP SUBMITTAL	2022-05-23
FIRST SUBMITTAL	2022-06-07
FINAL SUBMITTAL	2022-08-01
NOTICE TO PROCEED	2022-08-08
PAPER SETS	2022-08-12

ARC-22-163 ZON-22-124
NO:
DWG. BY: DK/VB
SHEET:

32

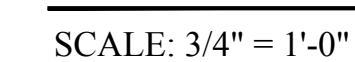
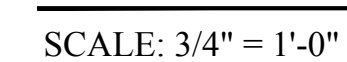

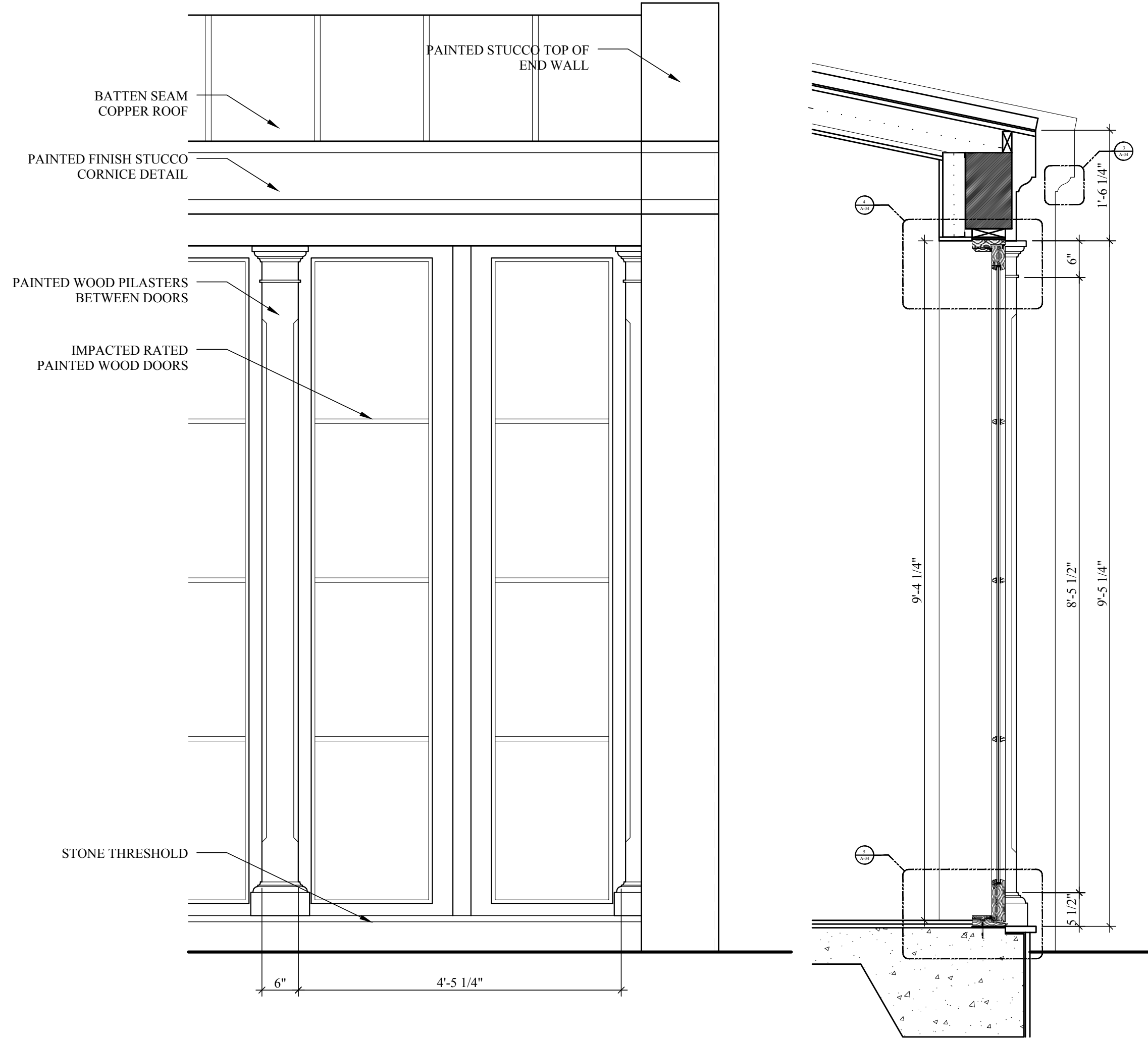

DETAIL ELEVATION AND SECTION AT ENTRY HALL

SCALE: 3/4" = 1'-0"

1
A-34



PROFILE DETAIL

SCALE: 6"=1'-0"

3
A-34

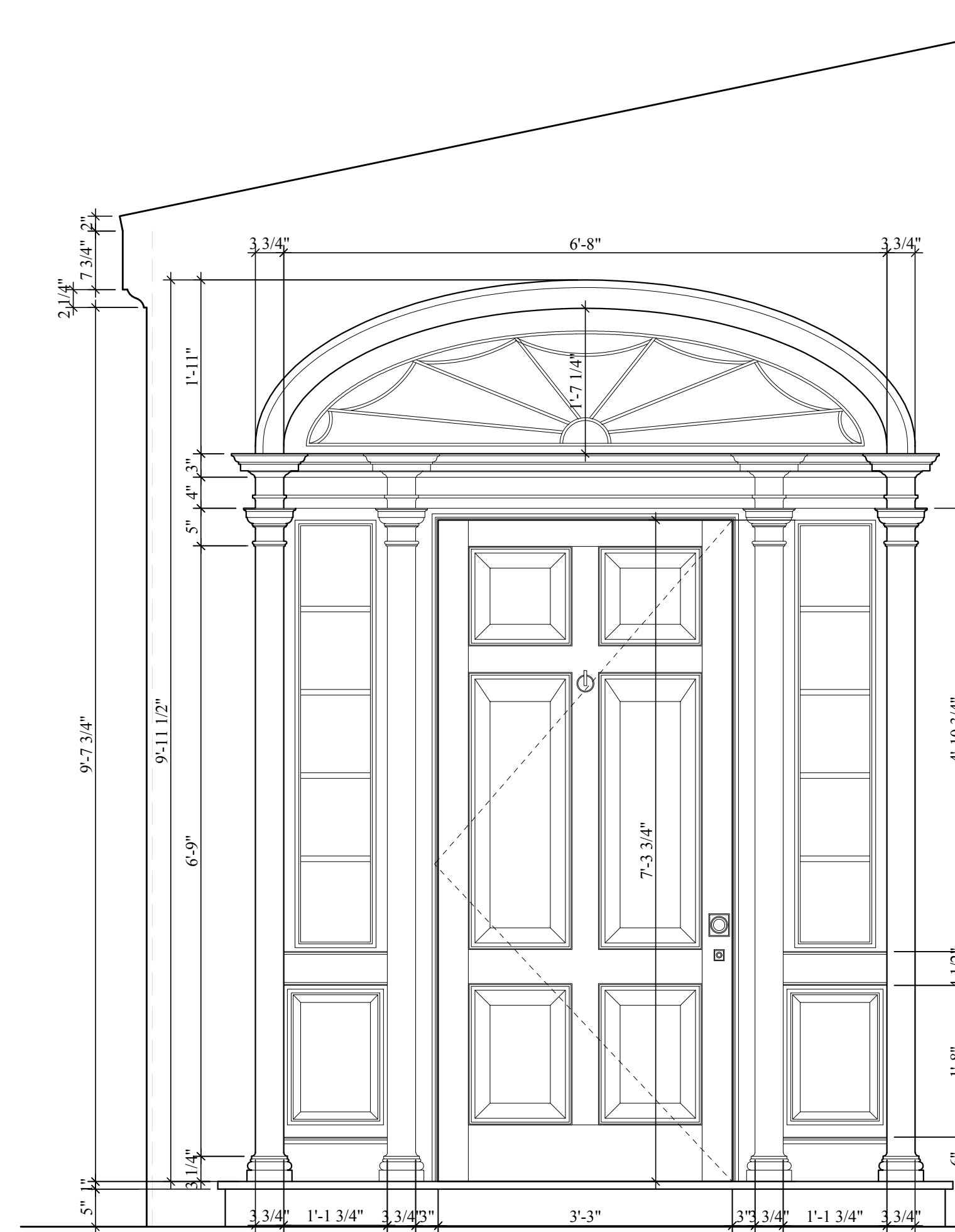

FRONT DOOR DETAIL

SCALE: 3/4" = 1'-0"

2
A-34

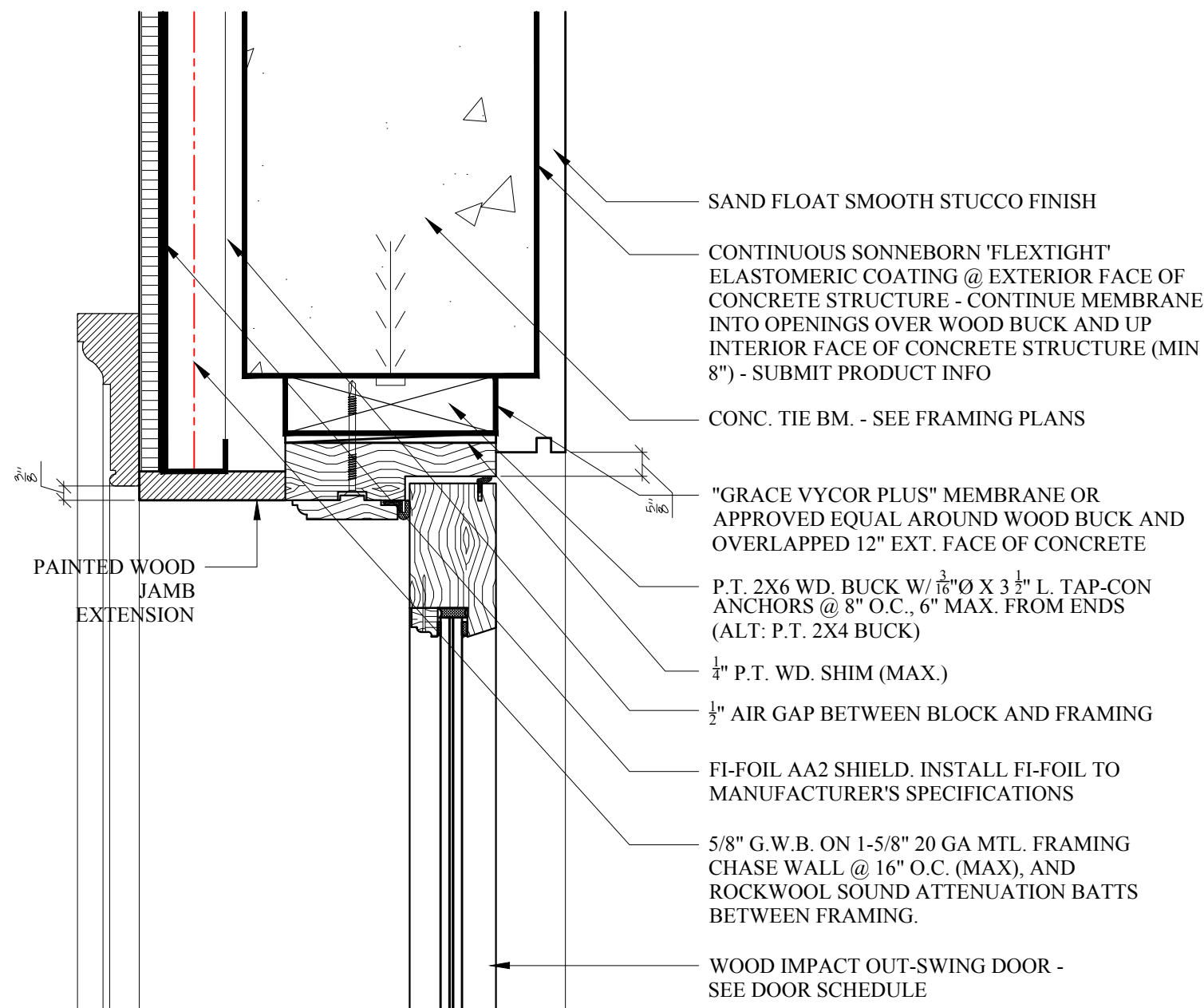
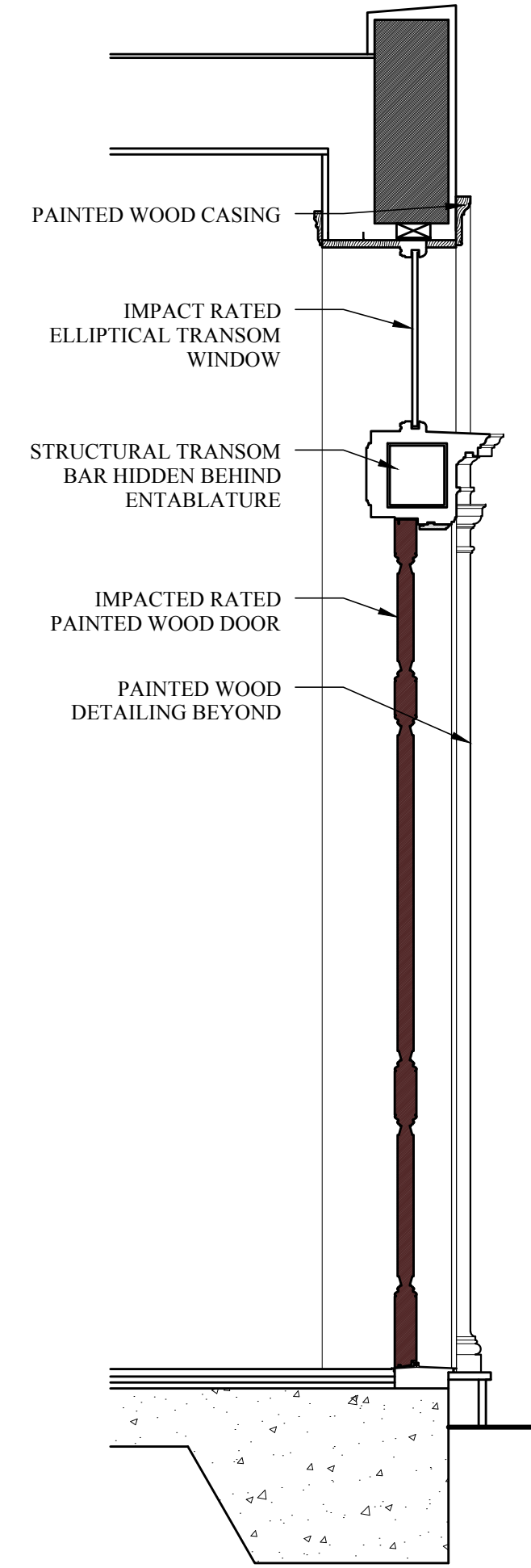

DETAIL: TYP. DOOR HEAD

SCALE: 3"=1'-0"

4
A-34

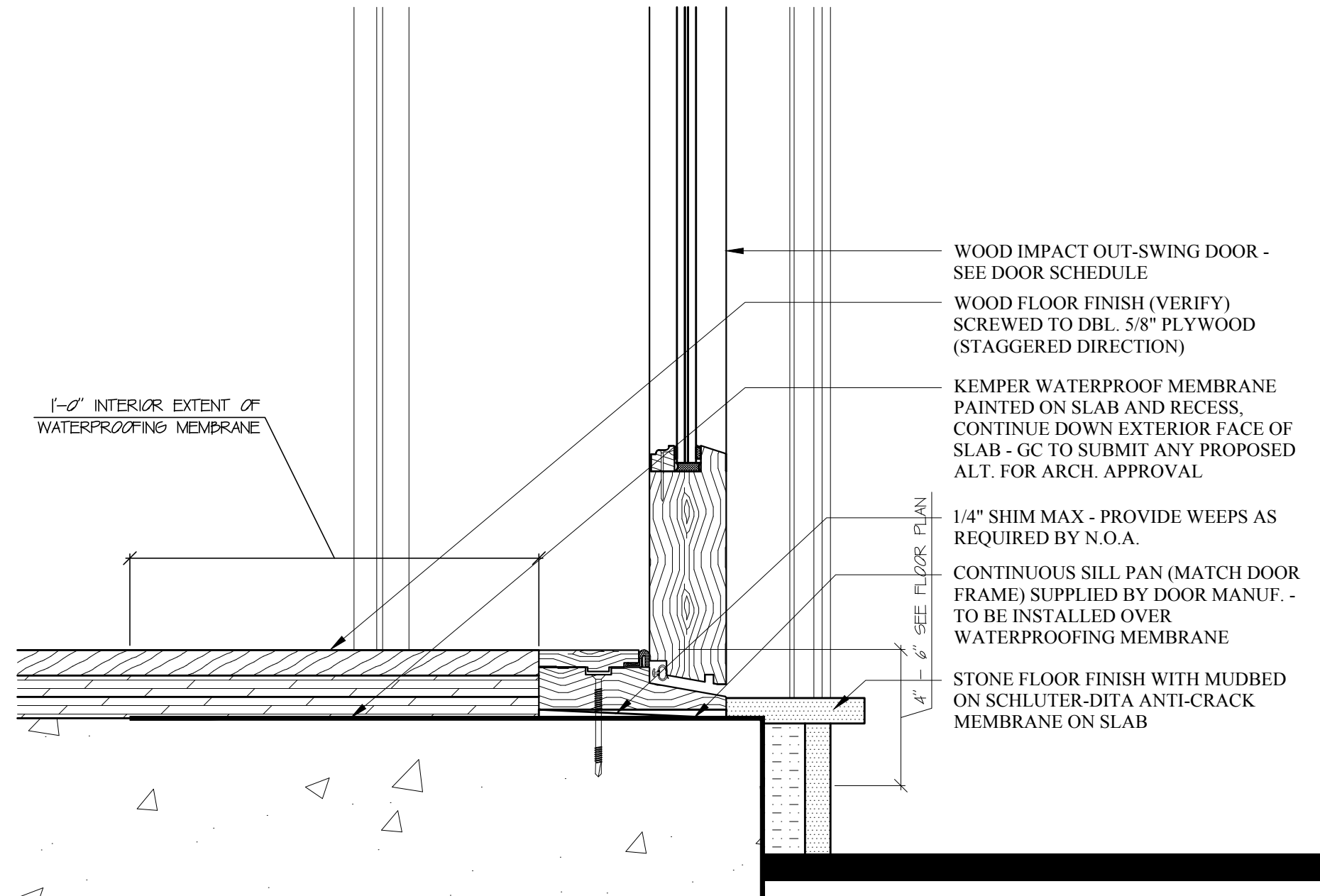

DETAIL: TYP. DOOR SILL

SCALE: 3"=1'-0"

5
A-34

S.M

ALTERATIONS TO
357 N. LAKE WAY
357 N LAKE WAY PALM BEACH, FL 33480
SMITH AND MOORE ARCHITECTS, INC.
• 1500 SOUTH OLIVE AVENUE WEST PALM BEACH, FLORIDA 33401 • TEL (561) 835-1888 FAX (561) 832-7015 •
THIS DRAWING IS AN INSTRUMENT OF SERVICE AND AS SUCH SHALL REMAIN THE PROPERTY OF SMITH AND MOORE ARCHITECTS, INC. UNLESS OTHERWISE SPECIFIED. NO PART OF THIS DRAWING SHALL BE REPRODUCED OR TRANSMITTED IN ANY FORM OR BY ANY MEANS, ELECTRONIC OR MECHANICAL, WITHOUT THE WRITTEN PERMISSION OF SMITH AND MOORE ARCHITECTS, INC. ALL RIGHTS RESERVED.

FLORIDA AAC

NO. 001285

HAROLD J. SMITH
REGISTERED ARCHITECT 8742

JONATHAN C. MOORE
REGISTERED ARCHITECT 13541

PETER G. PAPADOPOULOS
REGISTERED ARCHITECT 92952

DANIEL KAHAN
REGISTERED ARCHITECT 94757

PRE-APP SUBMITTAL 2022-05-23
FIRST SUBMITTAL 2022-06-07
FINAL SUBMITTAL 2022-08-01
NOTICE TO PROCEED 2022-08-08
PAPER SETS 2022-08-12

NO:
DWG. BY: DK/VB
SHEET:

34

ARC-22-163 ZON-22-124

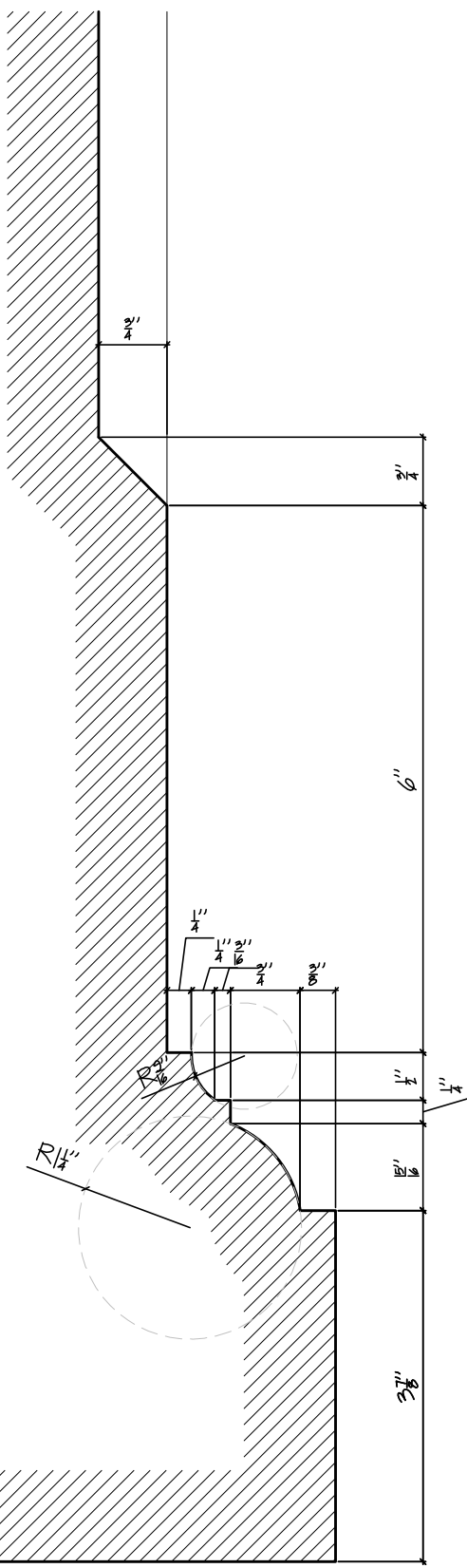
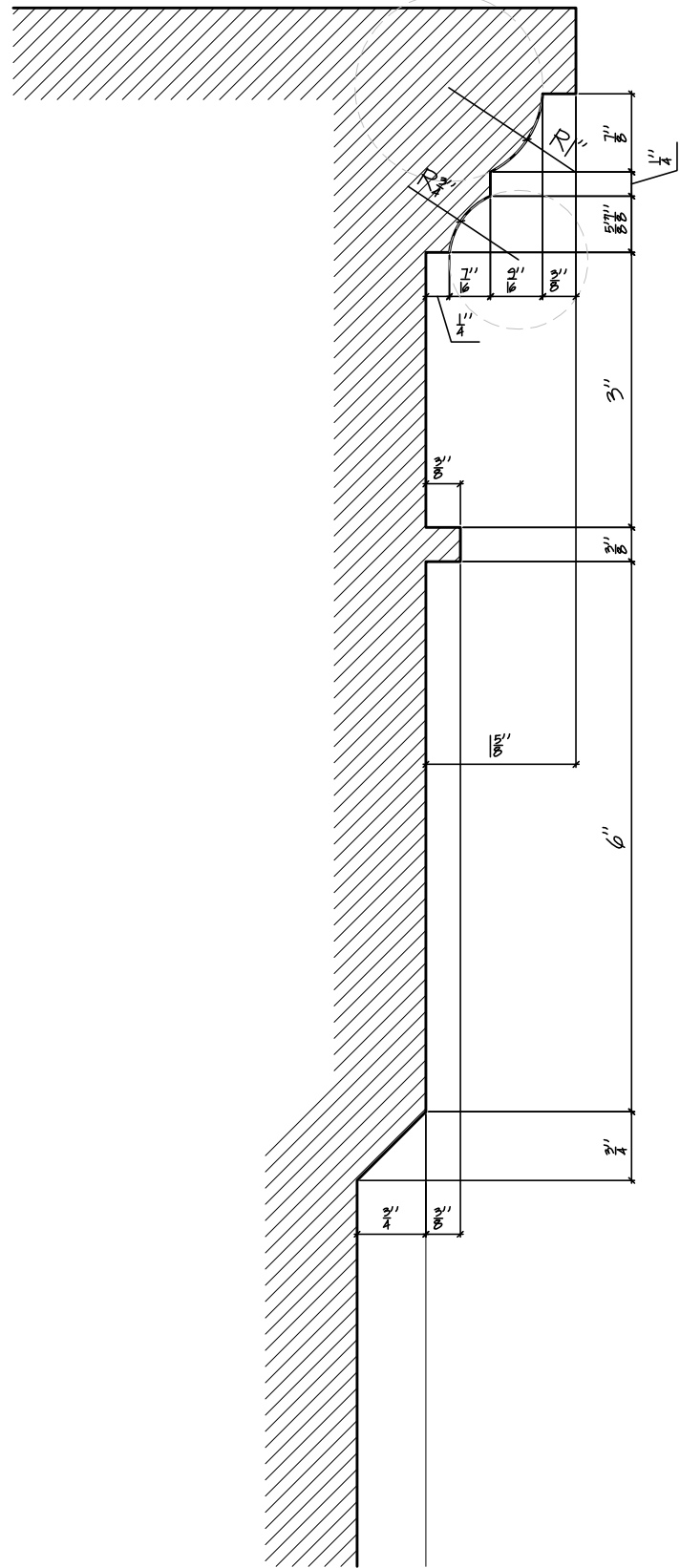

POST PROFILE DETAIL

SCALE: 6"=1'-0"

1
A-35

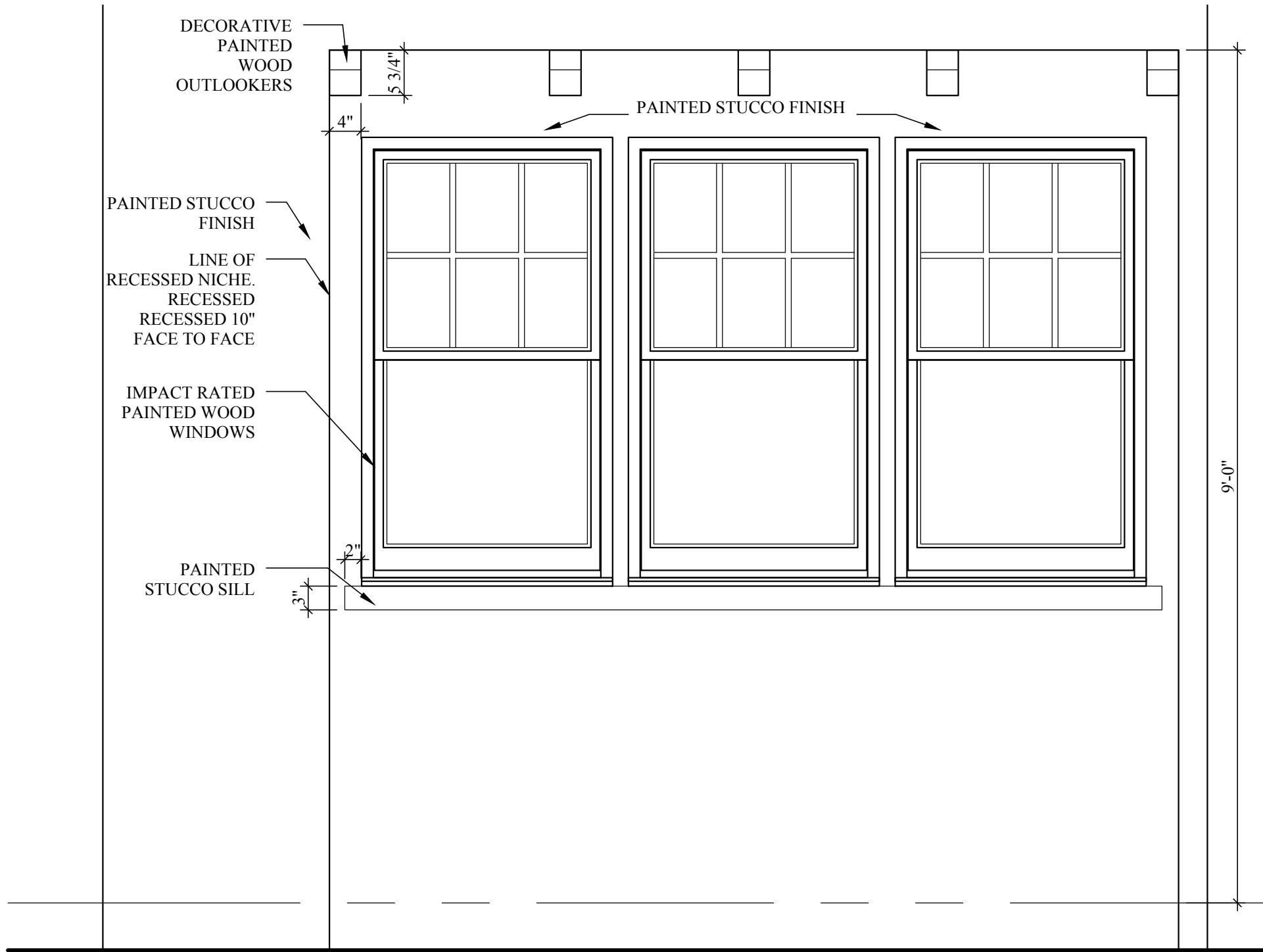

RECESSED NICHE DETAIL

SCALE: 3/4" = 1'-0"

2
A-35

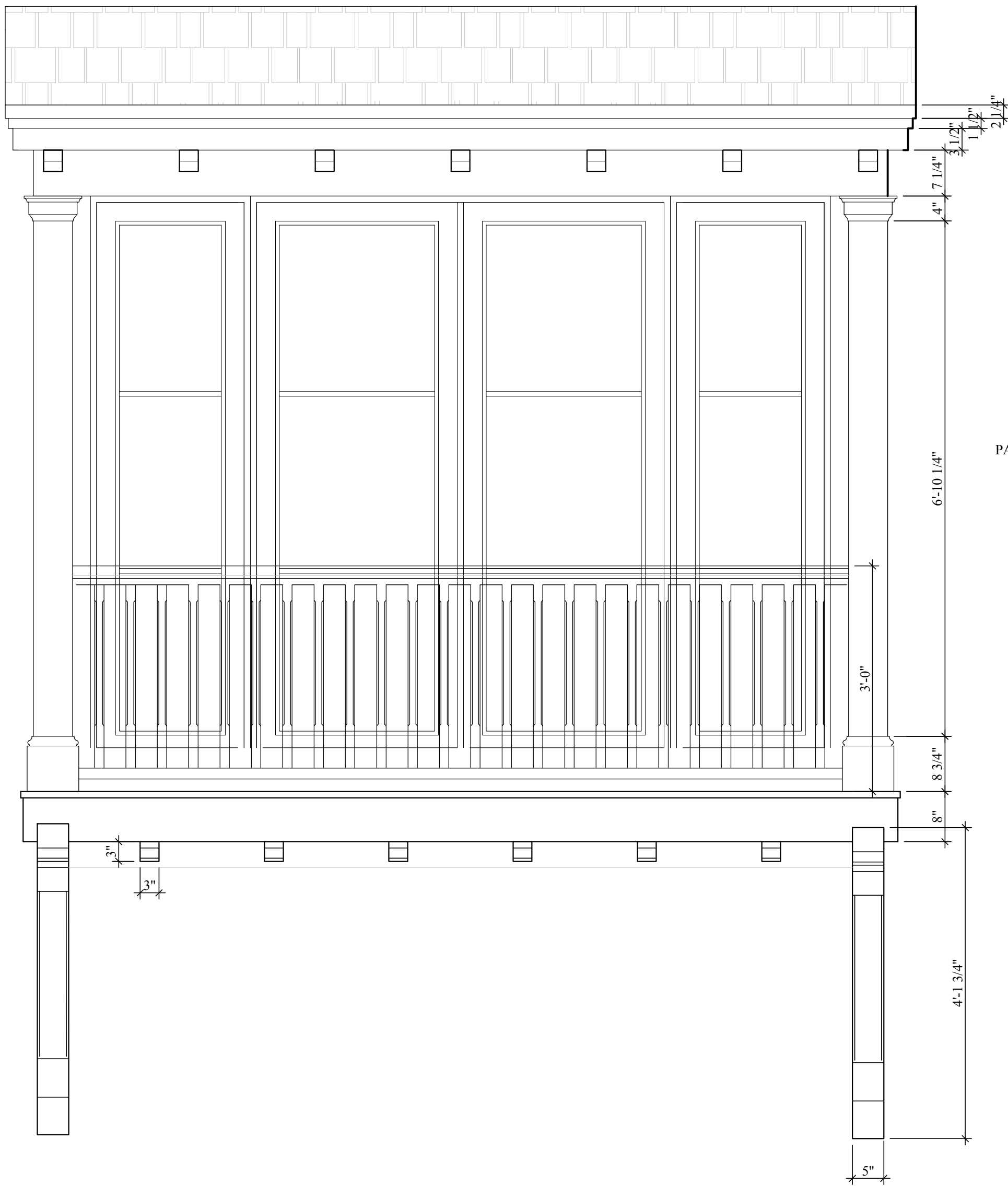

MASTER BALCONY DETAIL

SCALE: 3/4" = 1'-0"

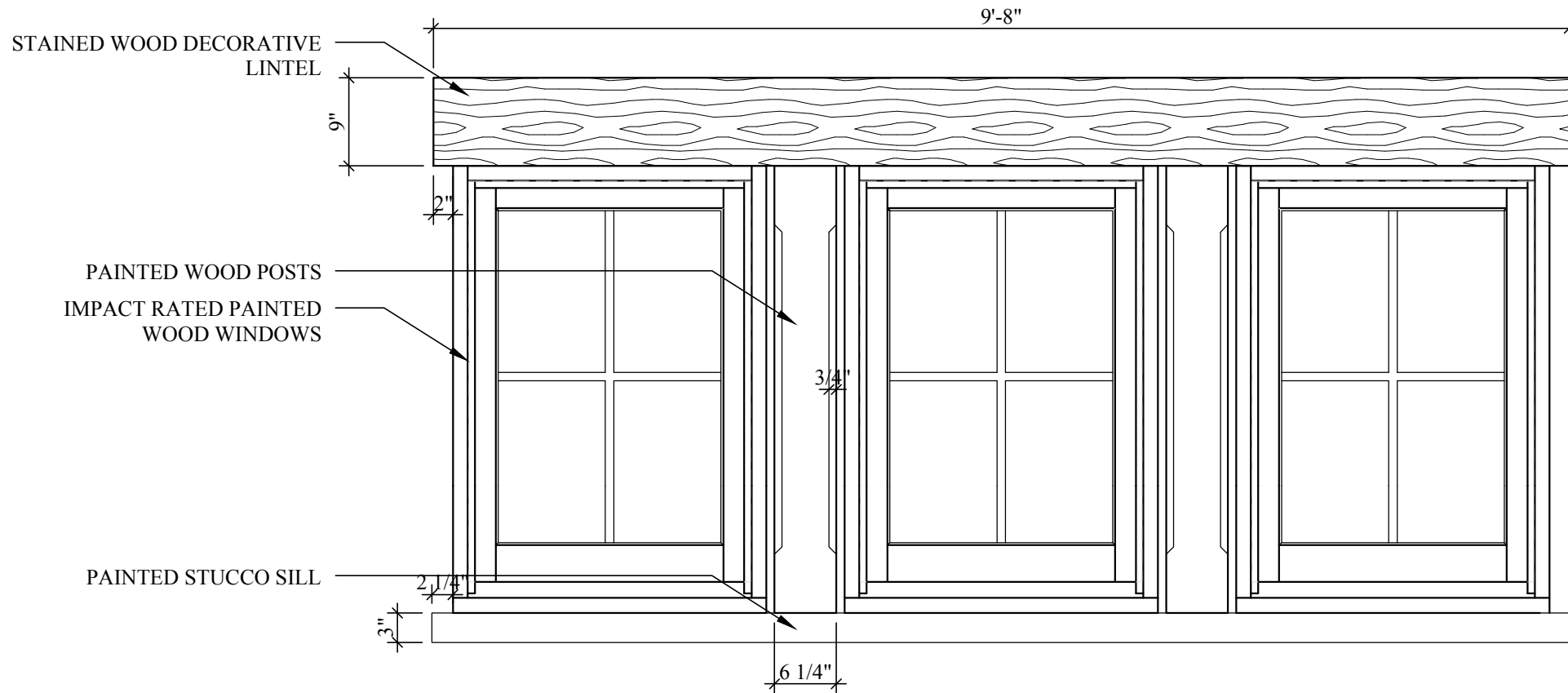

WOOD LINTEL @ TRIPLE WINDOW DETAIL

SCALE: 3/4" = 1'-0"

3
A-35

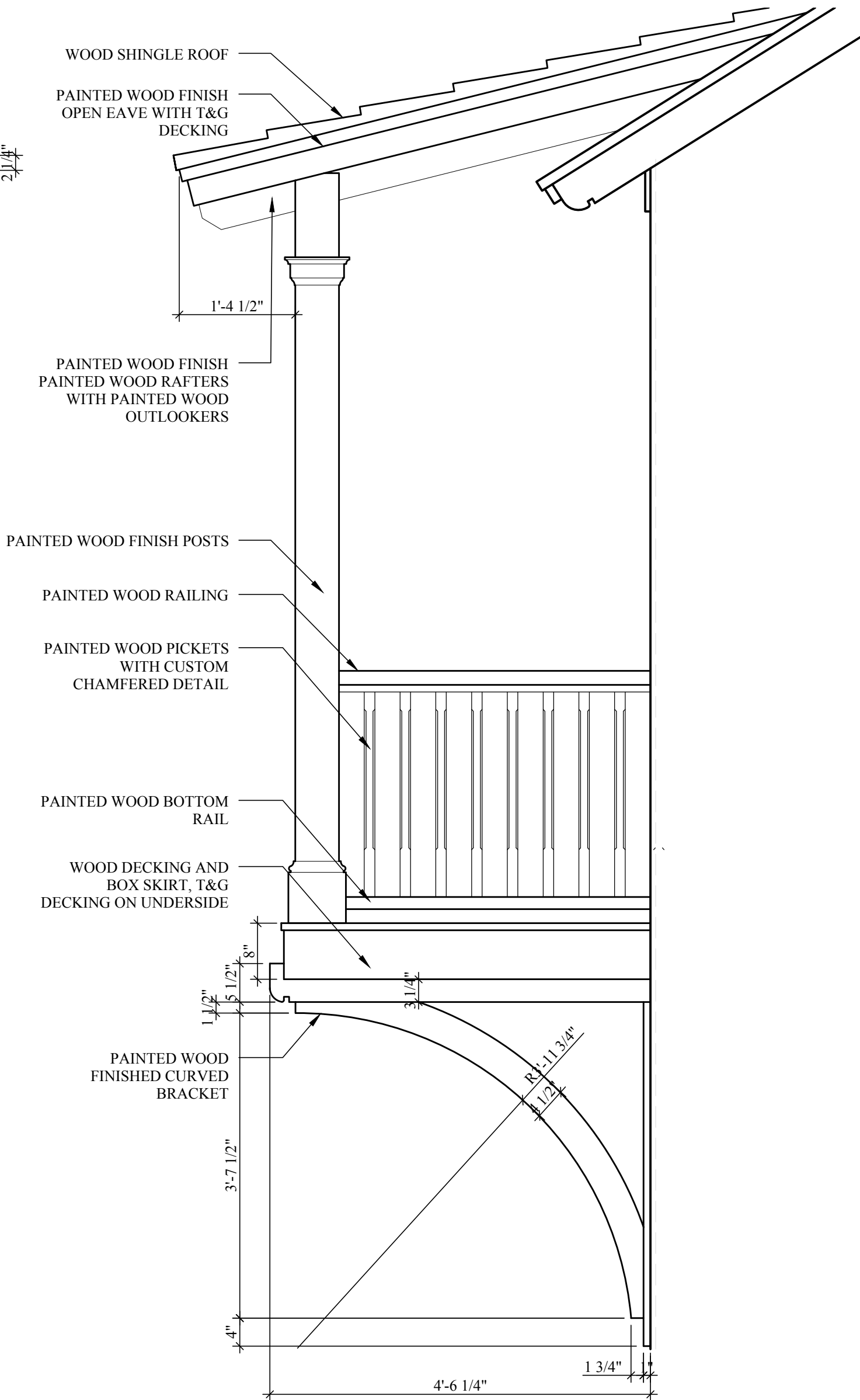

4
A-35



ALTERATIONS TO

357 N. LAKE WAY

357 N LAKE WAY PALM BEACH, FL 33480

SMITH AND MOORE ARCHITECTS, INC.

• 1500 SOUTH OLIVE AVENUE WEST PALM BEACH, FLORIDA 33401 • TEL (561) 835-1888 FAX (561) 832-7015 •

THIS DRAWING IS AN INSTRUMENT OF SERVICE AND AS SUCH SHALL REMAIN THE PROPERTY OF SMITH AND MOORE ARCHITECTS, INC. UNLESS OTHERWISE SPECIFIED. NO PART OF THIS DRAWING SHALL BE REPRODUCED OR TRANSMITTED IN ANY FORM OR BY ANY MEANS, ELECTRONIC OR MECHANICAL, WITHOUT THE WRITTEN PERMISSION OF SMITH AND MOORE ARCHITECTS, INC. ALL RIGHTS RESERVED.

FLORIDA AAC

NO. 001285

HAROLD J. SMITH
REGISTERED ARCHITECT 8742

JONATHAN C. MOORE
REGISTERED ARCHITECT 13541

PETER G. PAPADOPOULOS
REGISTERED ARCHITECT 92952

DANIEL KAHAN
REGISTERED ARCHITECT 94757

PRE-APP SUBMITTAL 2022-05-23

FIRST SUBMITTAL 2022-06-07

FINAL SUBMITTAL 2022-08-01

NOTICE TO PROCEED 2022-08-08

PAPER SETS 2022-08-12

ARC-22-163 ZON-22-124

NO:

DWG. BY: DK/VB

SHEET:

35

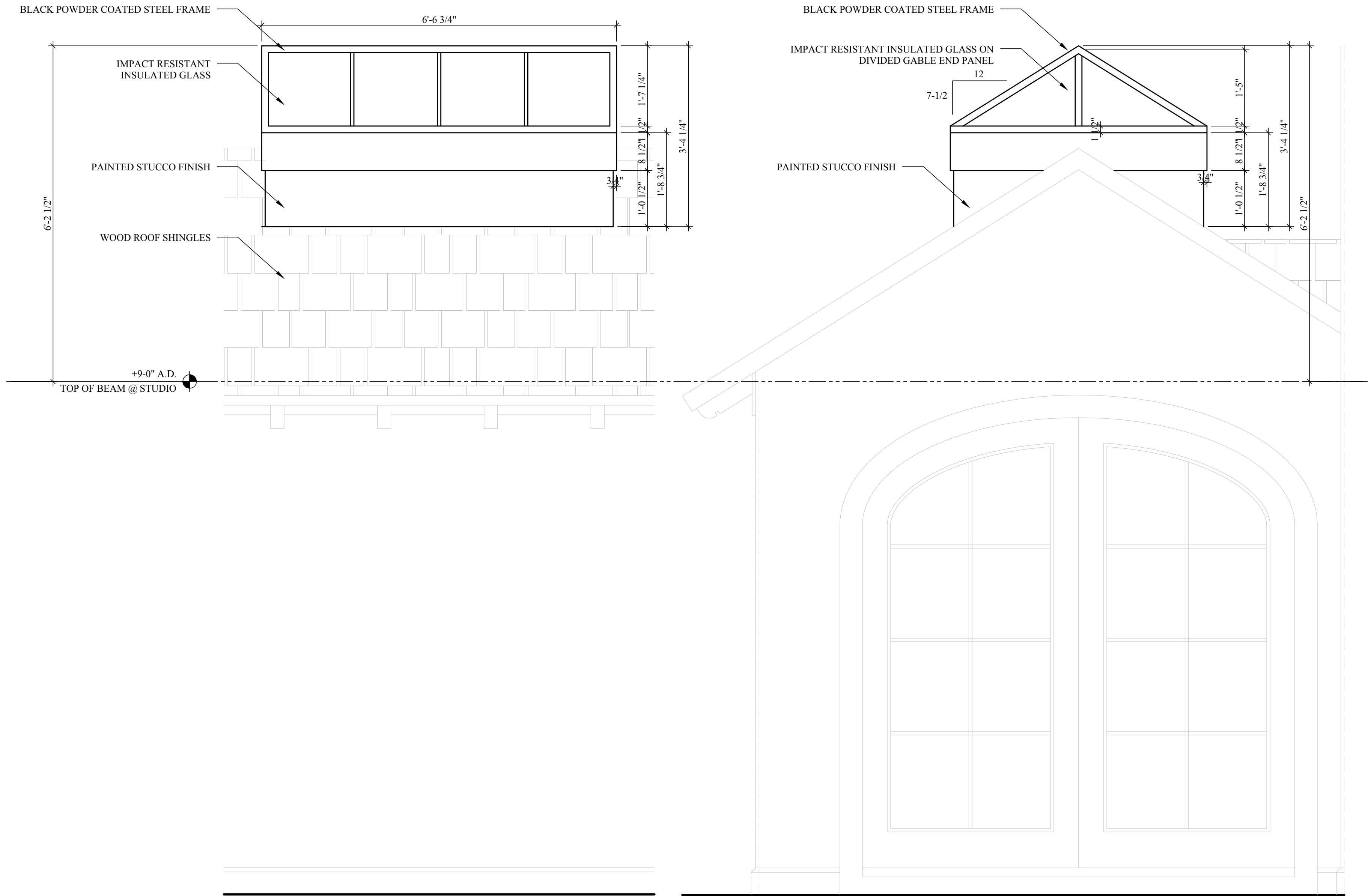

STUDIO SKYLIGHT DETAIL

SCALE: 3/4" = 1'-0"

1
A-36

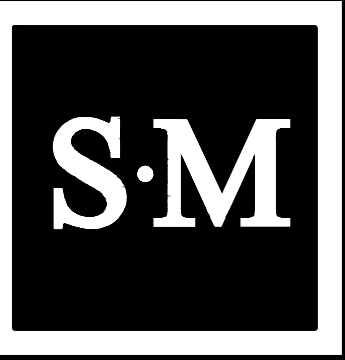

ALTERATIONS TO
357 N. LAKE WAY
357 N LAKE WAY PALM BEACH, FL 33480

SMITH AND MOORE ARCHITECTS, INC.
• 1500 SOUTH OLIVE AVENUE WEST PALM BEACH, FLORIDA 33401 • TEL (561) 835-1888 FAX (561) 832-7015 •
THIS DRAWING IS AN INSTRUMENT OF SERVICE AND AS SUCH SHALL REMAIN THE PROPERTY OF SMITH AND MOORE ARCHITECTS, INC. UNLESS OTHERWISE SPECIFIED. NO PART OF THIS DRAWING IS TO BE REPRODUCED OR TRANSMITTED IN ANY FORM OR BY ANY MEANS, ELECTRONIC OR MECHANICAL, WITHOUT THE WRITTEN PERMISSION OF SMITH AND MOORE ARCHITECTS, INC. ALL RIGHTS RESERVED.

FLORIDA AAC

NO. 001285

HAROLD J. SMITH
REGISTERED ARCHITECT 8742

JONATHAN C. MOORE
REGISTERED ARCHITECT 13541

PETER G. PAPADOPOULOS
REGISTERED ARCHITECT 92952

DANIEL KAHAN
REGISTERED ARCHITECT 94757

PRE-APP SUBMITTAL	2022-05-23
FIRST SUBMITTAL	2022-06-07
FINAL SUBMITTAL	2022-08-01
NOTICE TO PROCEED	2022-08-08
PAPER SETS	2022-08-12

ARC-22-163 ZON-22-124

NO:
DWG. BY: DK/VB
SHEET:

36



ARTISTIC RENDERING

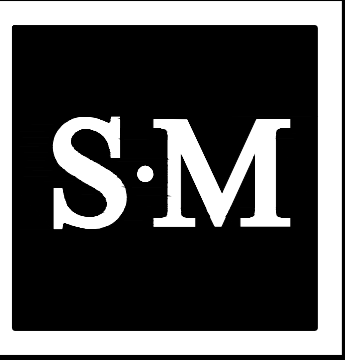

ALTERATIONS TO
357 N. LAKE WAY
357 N LAKE WAY PALM BEACH, FL 33480
SMITH AND MOORE ARCHITECTS, INC.
• 1500 SOUTH OLIVE AVENUE WEST PALM BEACH, FLORIDA 33401 • TEL (561) 835-1888 FAX (561) 832-7015 •
THIS DRAWING IS AN INSTRUMENT OF SERVICE AND AS SUCH SHALL REMAIN THE PROPERTY OF SMITH AND MOORE ARCHITECTS, INC. UNLESS OTHERWISE SPECIFIED. NO PART OF THIS DRAWING IS TO BE REPRODUCED OR TRANSMITTED IN ANY FORM OR BY ANY MEANS, ELECTRONIC OR MECHANICAL, WITHOUT THE WRITTEN PERMISSION OF SMITH AND MOORE ARCHITECTS, INC. ALL RIGHTS RESERVED.

FLORIDA AAC
NO. 001285

HAROLD J. SMITH
REGISTERED ARCHITECT 8742
JONATHAN C. MOORE
REGISTERED ARCHITECT 13541
PETER G. PAPADOPOULOS
REGISTERED ARCHITECT 92952
DANIEL KAHAN
REGISTERED ARCHITECT 94757

PRE-APP SUBMITTAL	2022-05-23
FIRST SUBMITTAL	2022-06-07
FINAL SUBMITTAL	2022-08-01
NOTICE TO PROCEED	2022-08-08
PAPER SETS	2022-08-12

ARC-22-163 ZON-22-124
NO:
DWG. BY: DK/VB
SHEET:
37



ARTISTIC RENDERING

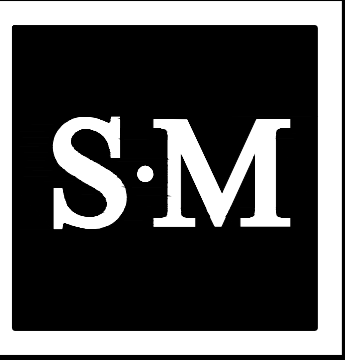

ALTERATIONS TO

357 N. LAKE WAY

357 N LAKE WAY PALM BEACH, FL 33480

SMITH AND MOORE ARCHITECTS, INC.

• 1500 SOUTH OLIVE AVENUE WEST PALM BEACH, FLORIDA 33401 • TEL (561) 835-1888 FAX (561) 832-7015 •

FLORIDA AAC

NO. 001285

HAROLD J. SMITH
REGISTERED ARCHITECT 8742

JONATHAN C. MOORE
REGISTERED ARCHITECT 13541

PETER G. PAPADOPOULOS
REGISTERED ARCHITECT 92952

DANIEL KAHAN
REGISTERED ARCHITECT 94757

PRE-APP SUBMITTAL	2022-05-23
FIRST SUBMITTAL	2022-06-07
FINAL SUBMITTAL	2022-08-01
NOTICE TO PROCEED	2022-08-08
PAPER SETS	2022-08-12

ARC-22-163 ZON-22-124

NO:
DWG. BY: DK/VB
SHEET:
38



ARTISTIC RENDERING



ALTERATIONS TO

357 N. LAKE WAY

357 N LAKE WAY PALM BEACH, FL 33480

SMITH AND MOORE ARCHITECTS, INC.

• 1500 SOUTH OLIVE AVENUE WEST PALM BEACH, FLORIDA 33401 • TEL (561) 835-1888 FAX (561) 832-7015 •

THIS DRAWING IS AN INSTRUMENT OF SERVICE AND AS SUCH SHALL REMAIN THE PROPERTY OF SMITH AND MOORE ARCHITECTS, INC. UNLESS OTHERWISE SPECIFIED. NO PART OF THIS DRAWING IS TO BE REPRODUCED OR TRANSMITTED IN ANY FORM OR BY ANY MEANS, ELECTRONIC OR MECHANICAL, WITHOUT THE WRITTEN PERMISSION OF SMITH AND MOORE ARCHITECTS, INC. ALL RIGHTS RESERVED.

FLORIDA AAC

NO. 001285

- HAROLD J. SMITH
REGISTERED ARCHITECT 8742
- JONATHAN C. MOORE
REGISTERED ARCHITECT 13541
- PETER G. PAPADOPOULOS
REGISTERED ARCHITECT 92952
- DANIEL KAHAN
REGISTERED ARCHITECT 94757
- | | |
|-------------------|------------|
| PRE-APP SUBMITTAL | 2022-05-23 |
| FIRST SUBMITTAL | 2022-06-07 |
| FINAL SUBMITTAL | 2022-08-01 |
| NOTICE TO PROCEED | 2022-08-08 |
| PAPER SETS | 2022-08-12 |

ARC-22-163 ZON-22-124

NO:
DWG. BY: DK/VB
SHEET:

39



ARTISTIC RENDERING

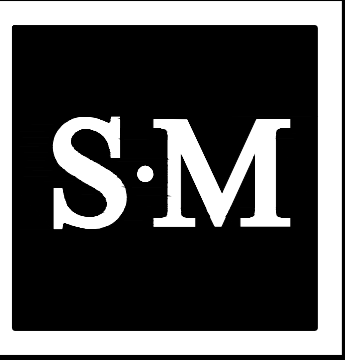

ALTERATIONS TO

357 N. LAKE WAY

357 N LAKE WAY PALM BEACH, FL 33480

SMITH AND MOORE ARCHITECTS, INC.

• 1500 SOUTH OLIVE AVENUE WEST PALM BEACH, FLORIDA 33401 • TEL (561) 835-1888 FAX (561) 832-7015 •

FLORIDA AAC

NO. 001285

HAROLD J. SMITH
REGISTERED ARCHITECT 8742

JONATHAN C. MOORE
REGISTERED ARCHITECT 13541

PETER G. PAPADOPOULOS
REGISTERED ARCHITECT 92952

DANIEL KAHAN
REGISTERED ARCHITECT 94757

PRE-APP SUBMITTAL	2022-05-23
FIRST SUBMITTAL	2022-06-07
FINAL SUBMITTAL	2022-08-01
NOTICE TO PROCEED	2022-08-08
PAPER SETS	2022-08-12

ARC-22-163 ZON-22-124

NO:
DWG. BY: DK/VB
SHEET:
40