

ARCHITECT

DANIEL KAHAN  
SMITH AND MOORE ARCHITECTS, INC  
1500 SOUTH OLIVE AVENUE  
WEST PALM BEACH, FLORIDA 33401  
(561) 835-1888

LANDSCAPE ARCHITECT

KEITH WILLIAMS  
NIEVERA WILLIAMS DESIGN  
625 N. FLAGLER DRIVE, STE 502  
WEST PALM BEACH, FLORIDA 33401  
(561)-659-2820

RECEIVED  
By yfigueroa at 2:38 pm, Aug 15, 2022



ALTERATIONS TO  
357 N. LAKE WAY  
357 N LAKE WAY PALM BEACH, FL 33480  
SMITH AND MOORE ARCHITECTS, INC.  
• 1500 SOUTH OLIVE AVENUE WEST PALM BEACH, FLORIDA 33401 • TEL (561) 835-1888 FAX (561) 832-7015 •  
THIS DRAWING IS AN INSTRUMENT OF SERVICE AND NOT BE LOANED, REPRODUCED, COPIED, OR OTHERWISE USED FOR ANY OTHER PROJECT WITHOUT THE WRITTEN PERMISSION OF SMITH AND MOORE ARCHITECTS, INC. ALL RIGHTS RESERVED.

FINAL SUBMITTAL 08/01/2022

SCOPE OF WORK:

- Designed in accordance with Florida Building Code Existing 2020, Seventh Edition
- Level 3 Alteration
- Renovation to an existing 2-story residence including second story additions and minor additions to the existing footprint
- Raise existing non-conforming first floor slab to meet FEMA minimum
- New Pool, Hardscape, and Landscape

357 N. LAKE WAY, PALM BEACH, FLORIDA

SHEET INDEX

Page		Sheet Title		Page		Sheet Title		Page		Sheet Title		Page		Sheet Title	
2		Streetscape, Vicinity Map		20		Proposed First Floor Plan		38		Artistic Rendering		CSP		Construction Screening Plan	
3		Location Plan with Neighboring Properties		21		Existing Second Floor Plan		39		Artistic Rendering		L1		Hardscape Plan	
4		Photoboard 1		22		Proposed Second Floor Plan		40		Artistic Rendering		LP1		Landscape Plan	
5		Photoboard 2		23		Exist. and Proposed South Elevation		41		Artistic Rendering		LP2		Plant List and Details	
6		Photoboard 3		24		Exist. and Proposed East Elevation		42		Variance Diagrams		D1		Site Details	
7		Photoboard 4		25		Exist. and Proposed North Elevation		43		Variance Diagrams		OS1		Open Space Plan	
8		Photoboard 5		26		Exist. and Proposed West Elevation		44		Variance Diagrams		OS2		Open Space Plan	
9		Site Plan - Existing and Proposed		27		Colored Elevations		45		Variance Diagrams		SK01		Garage Entrance Diagram	
10		Proposed Site Plan		28		Colored Elevations		L0		Overall Site Plan		C-1		Site Grading and Drainage Plan	
11		Yard Sections		29		Proposed Building Sections				Landscape Rendering		EC-1		Const. Staging & Parking and Erosion Control Plan	
12		Yard Sections		30		Proposed Building Sections				Landscape Rendering					
13		Yard Sections		31		Proposed Building Sections				Landscape Rendering					
14		Demo Diagram - First Floor		32		Proposed Building Sections				Landscape Rendering					
15		Demo Diagram - Second Floor		33		Proposed Detail Sections		EL1		West Elevation					
16		Demo First Floor Plan		34		Proposed Detail Sections		EL2		South Elevation					
17		Demo Second Floor Plan		35		Proposed Detail Sections		EL3		East Elevation					
18		Demo Roof Plan		36		Proposed Detail Sections		EL4		North Elevation					
19		Existing First Floor Plan		37		Artistic Rendering		EX		Existing Conditions					

FLORIDA AAC

NO. 001285

HAROLD J. SMITH  
REGISTERED ARCHITECT 8742

JONATHAN C. MOORE  
REGISTERED ARCHITECT 13541

PETER G. PAPADOPOULOS  
REGISTERED ARCHITECT 92952

DANIEL KAHAN  
REGISTERED ARCHITECT 94757

PRE-APP SUBMITTAL 2022-05-23  
FIRST SUBMITTAL 2022-06-07  
FINAL SUBMITTAL 2022-08-01  
NOTICE TO PROCEED 2022-08-08  
PAPER SETS 2022-08-12

ARC-22-163 ZON-22-124

NO:

DWG. BY: DK/VB

SHEET:

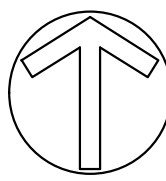
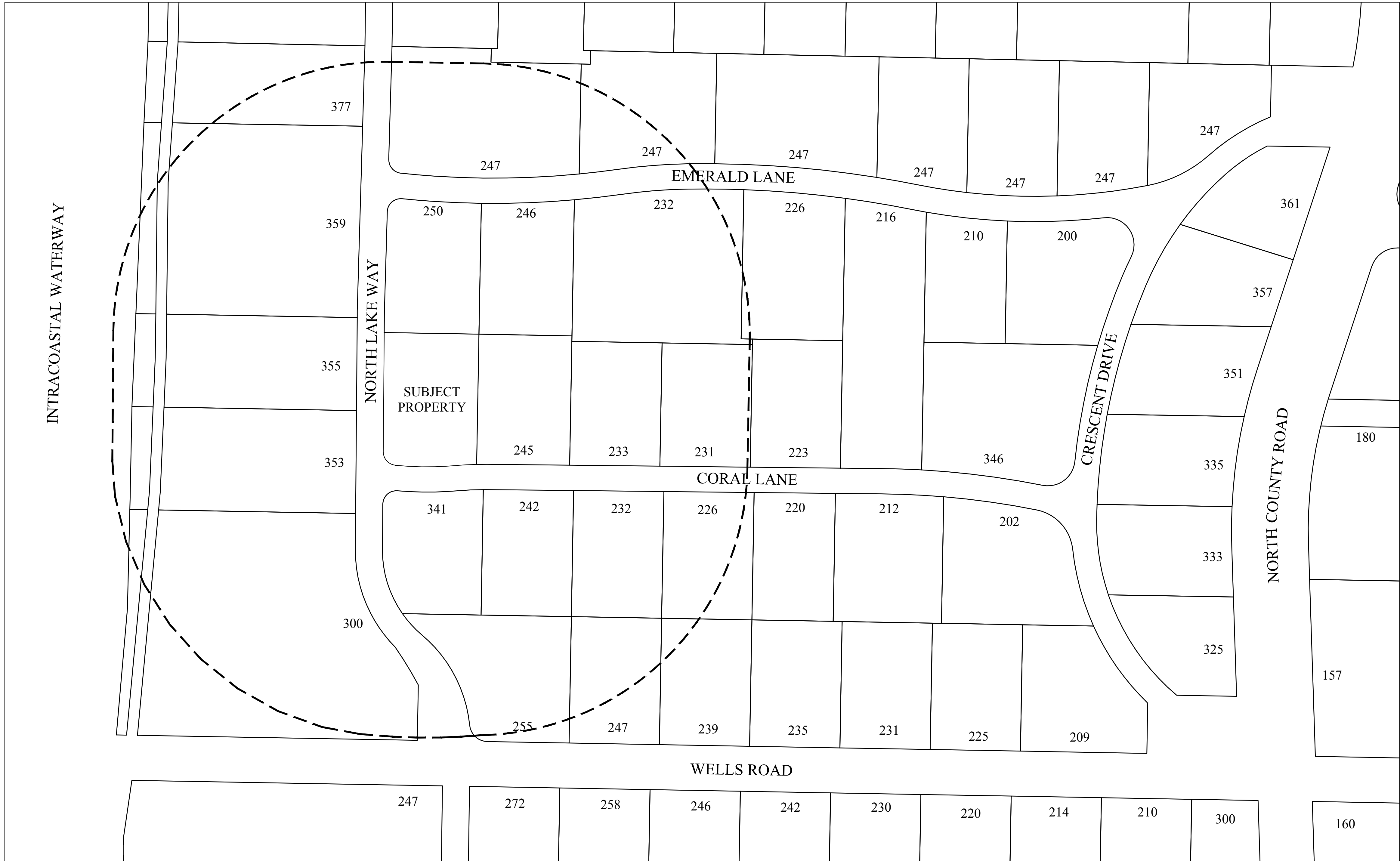

NEIGHBORHOOD CONTEXT MAP

SCALE: 1/64"=1'-0"



SUBJECT PROPERTY  
357 NORTH LAKE WAY

245 CORAL LANE

233 CORAL LANE

SOUTH ELEVATION W/ NEIGHBORING PROPERTIES

NOT TO SCALE

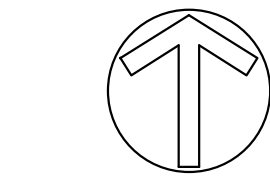

VICINITY MAP

SCALE: 1/32"=1'-0"

SUBJECT  
PROPERTY

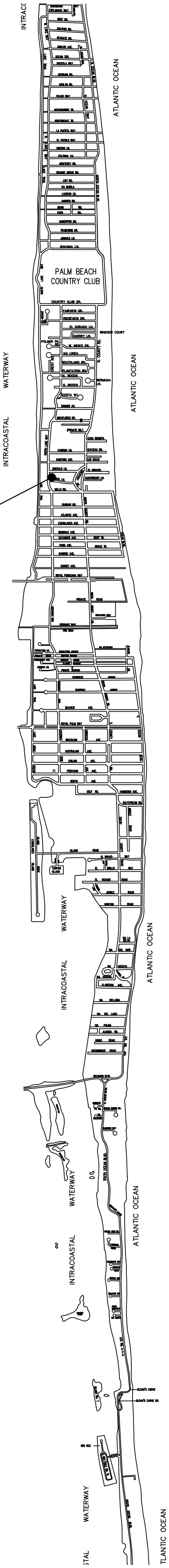

ALTERATIONS TO

357 N. LAKE WAY

357 N LAKE WAY PALM BEACH, FL 33480

SMITH AND MOORE ARCHITECTS, INC.

• 1500 SOUTH OLIVE AVENUE WEST PALM BEACH, FLORIDA 33401 • TEL (561) 835-1888 FAX (561) 832-7015 •

THIS DRAWING IS AN INSTRUMENT OF SERVICE AND AS SUCH SHALL REMAIN THE PROPERTY OF SMITH AND MOORE ARCHITECTS, INC. UNLESS OTHERWISE SPECIFIED. NO PART OF THIS DRAWING SHALL BE REPRODUCED OR TRANSMITTED IN ANY FORM OR BY ANY MEANS, ELECTRONIC OR MECHANICAL, WITHOUT THE WRITTEN PERMISSION OF SMITH AND MOORE ARCHITECTS, INC. ALL RIGHTS RESERVED.

FLORIDA AAC

NO. 001285

HAROLD J. SMITH  
REGISTERED ARCHITECT 8742

JONATHAN C. MOORE  
REGISTERED ARCHITECT 13541

PETER G. PAPADOPOULOS  
REGISTERED ARCHITECT 92952

DANIEL KAHAN  
REGISTERED ARCHITECT 94757

PRE-APP SUBMITTAL 2022-05-23

FIRST SUBMITTAL 2022-06-07

FINAL SUBMITTAL 2022-08-01

NOTICE TO PROCEED 2022-08-08

PAPER SETS 2022-08-12

ARC-22-163 ZON-22-124

NO:

DWG. BY: DK/VB

SHEET:

2



INTRACOASTAL WATERWAY

NORTH LAKE WAY

EMERALD LANE

CORAL LANE

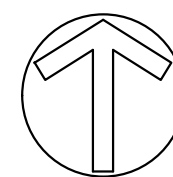

LOCATION PLAN W/ NEIGHBORING PROPERTIES

SCALE: 1/64"=1'-0"



265 EMERALD



250 EMERALD



SUBJECT PROPERTY  
357 NORTH LAKE WAY



341 N. Lake Way

STREETSCAPE FROM N. LAKE WAY

NTS

S.M

ALTERATIONS TO  
357 N. LAKE WAY  
357 N LAKE WAY PALM BEACH, FL 33480

SMITH AND MOORE ARCHITECTS, INC.

• 1500 SOUTH OLIVE AVENUE WEST PALM BEACH, FLORIDA 33401 • TEL (561) 835-1888 FAX (561) 832-7015 •

THIS DRAWING IS AN INSTRUMENT OF SERVICE AND AS SUCH SHALL REMAIN THE PROPERTY OF SMITH AND MOORE ARCHITECTS, INC. UNLESS OTHERWISE SPECIFIED. NO PART OF THIS DRAWING IS TO BE REPRODUCED OR TRANSMITTED IN ANY FORM OR BY ANY MEANS, ELECTRONIC OR MECHANICAL, WITHOUT THE WRITTEN PERMISSION OF SMITH AND MOORE ARCHITECTS, INC. ALL RIGHTS RESERVED.

FLORIDA AAC

NO. 001285

HAROLD J. SMITH  
REGISTERED ARCHITECT 8742

JONATHAN C. MOORE  
REGISTERED ARCHITECT 13541

PETER G. PAPADOPOULOS  
REGISTERED ARCHITECT 92952

DANIEL KAHAN  
REGISTERED ARCHITECT 94757

PRE-APP SUBMITTAL 2022-05-23  
FIRST SUBMITTAL 2022-06-07  
FINAL SUBMITTAL 2022-08-01  
NOTICE TO PROCEED 2022-08-08  
PAPER SETS 2022-08-12

NO:  
DWG. BY: DK/VB  
SHEET:

3

ARC-22-163 ZON-22-124





357 N LAKE WAY  
SUBJECT PROPERTY



245 CORAL LANE



233 CORAL LANE



231 CORAL LANE



223 CORAL LANE



216 EMERALD LANE  
(VIEW FROM CORAL LANE)

357 NORTH LAKE WAY - SURROUNDING PROPERTIES

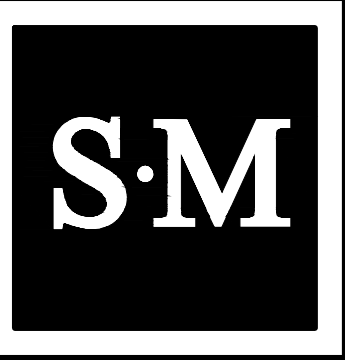

ALTERATIONS TO

357 N. LAKE WAY

357 N LAKE WAY PALM BEACH, FL 33480

SMITH AND MOORE ARCHITECTS, INC.

• 1500 SOUTH OLIVE AVENUE WEST PALM BEACH, FLORIDA 33401 • TEL (561) 835-1888 FAX (561) 832-7015 •

THIS DRAWING IS AN INSTRUMENT OF SERVICE AND NOT BE USED FOR ANY OTHER PROJECT, AND SHALL NOT BE USED FOR ANY OTHER LOCATION, CAPACITY, OR PURPOSE WITHOUT THE WRITTEN PERMISSION OF SMITH AND MOORE ARCHITECTS, INC. ALL RIGHTS RESERVED.

FLORIDA AAC

NO. 001285

HAROLD J. SMITH  
REGISTERED ARCHITECT 8742

JONATHAN C. MOORE  
REGISTERED ARCHITECT 13541

PETER G. PAPADOPOULOS  
REGISTERED ARCHITECT 92952

DANIEL KAHAN  
REGISTERED ARCHITECT 94757

PRE-APP SUBMITTAL	2022-05-23
FIRST SUBMITTAL	2022-06-07
FINAL SUBMITTAL	2022-08-01
NOTICE TO PROCEED	2022-08-08
PAPER SETS	2022-08-12

ARC-22-163 ZON-22-124

NO:

DWG. BY: DK/VB

SHEET:

4





357 N LAKE WAY  
SUBJECT PROPERTY



245 CORAL LANE



233 CORAL LANE



231 CORAL LANE



223 CORAL LANE



216 EMERALD LANE  
(VIEW FROM CORAL LANE)

357 NORTH LAKE WAY - SURROUNDING PROPERTIES

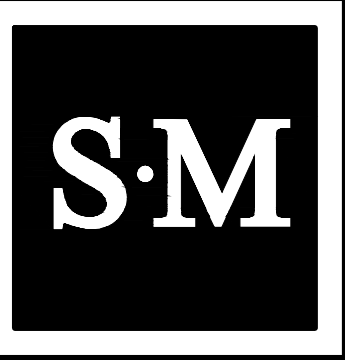

ALTERATIONS TO

357 N. LAKE WAY

357 N LAKE WAY PALM BEACH, FL 33480

SMITH AND MOORE ARCHITECTS, INC.

• 1500 SOUTH OLIVE AVENUE WEST PALM BEACH, FLORIDA 33401 • TEL (561) 835-1888 FAX (561) 832-7015 •

THIS DRAWING IS AN INSTRUMENT OF SERVICE AND NOT BE USED FOR ANY OTHER PROJECT, AND SHALL NOT BE USED FOR ANY OTHER LOCATION, CAPASMENT, OR ANY OTHER PROJECTS IN ANY STATE WITHOUT THE WRITTEN PERMISSION OF SMITH AND MOORE ARCHITECTS, INC. ALL RIGHTS RESERVED.

FLORIDA AAC

NO. 001285

HAROLD J. SMITH  
REGISTERED ARCHITECT 8742

JONATHAN C. MOORE  
REGISTERED ARCHITECT 13541

PETER G. PAPADOPOULOS  
REGISTERED ARCHITECT 92952

DANIEL KAHAN  
REGISTERED ARCHITECT 94757

PRE-APP SUBMITTAL	2022-05-23
FIRST SUBMITTAL	2022-06-07
FINAL SUBMITTAL	2022-08-01
NOTICE TO PROCEED	2022-08-08
PAPER SETS	2022-08-12

ARC-22-163 ZON-22-124

NO:

DWG. BY: DK/VB

SHEET:

5