

PROPOSED EAST ELEVATION

SCALE: 1/4" = 1'

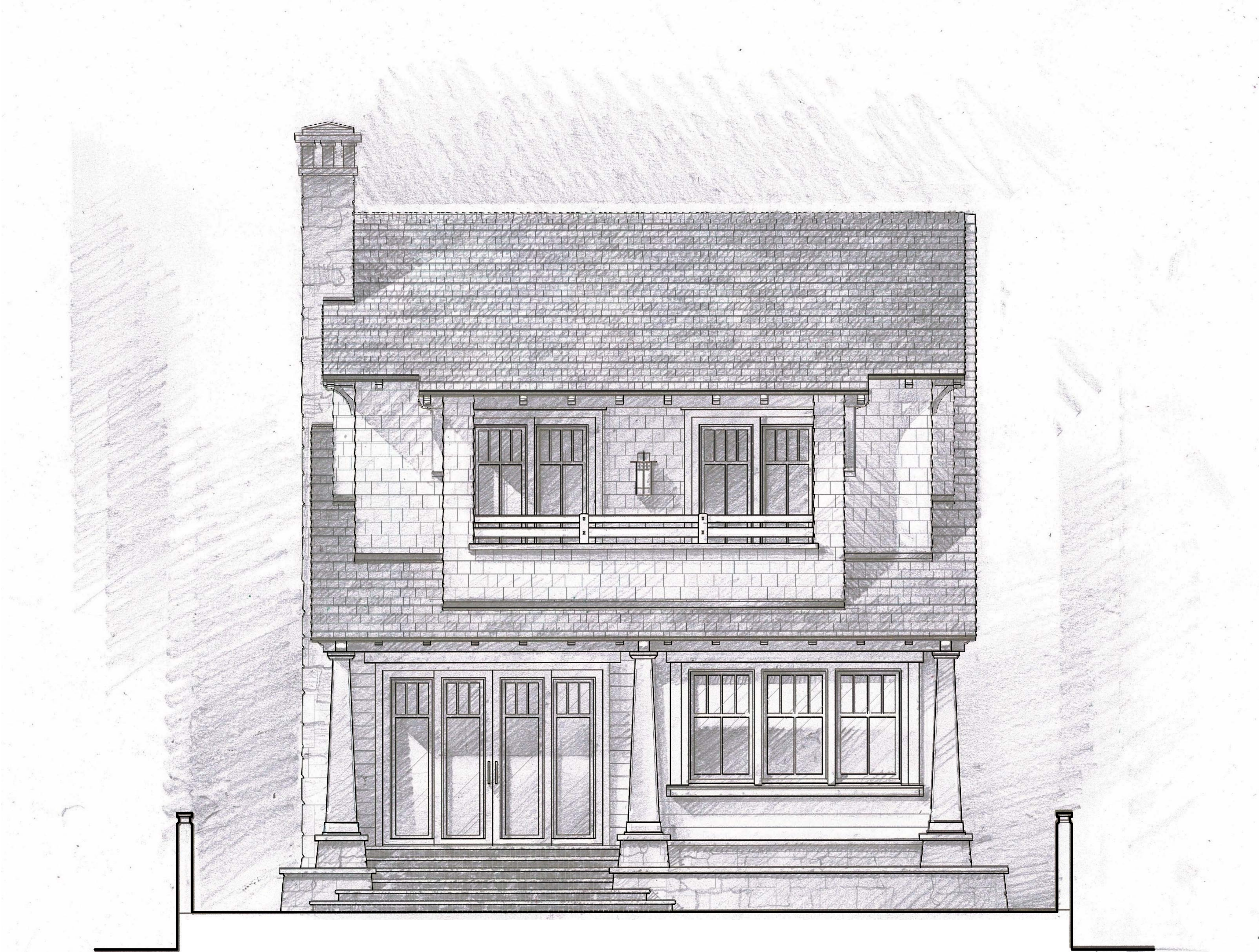

PROPOSED ENLARGED EAST ELEVATION

SCALE: 1/4" = 1'

ARC-22-161
ZON-22-108

Bartholemew
+ Partners

ARCHITECTURE AND DESIGN
PROGETTO DI ARCHITETTURA

THE PARAMOUNT BUILDING
130 NORTH COUNTY ROAD, SUITE 20-C
PALM BEACH, FLORIDA 33409
T: 561 461 0108
F: 561 461 0106
FL LIC. # AA26003943
BARTHOLEMEEPARTNERS.COM

CONSULTANTS
ENVIRONMENT DESIGN GROUP
LANDSCAPE ARCHITECT
130 N COUNTY ROAD, SUITE 20-B
PALM BEACH, FL 33480
PHONE: 561-832-4600
E-MAIL: DUSTIN@ENVIRONMENTDESIGNGROUP.COM

GRUBER CONSULTING ENGINEERS
CIVIL ENGINEER
2475 MERCER AVE
WEST PALM BEACH, FL 33401
PHONE: 561-312-2041
E-MAIL: CHAD@GRUBERENGINEERS.COM

KOCHMAN & ZISKA PLC
ATTORNEY
222 LANEVIEW AVENUE, SUITE 1500
WEST PALM BEACH, FL 33401
PHONE: 561-400-8800
E-MAIL: MZISKA@FLORIDAWILLS.COM

CONKLING AND LEWIS CONSTRUCTION, INC
CONTRACTOR
1241 OLD OKEECHOBEE BLVD
WEST PALM BEACH, FL 33411
PHONE: 561-833-4441
E-MAIL: KLEWIS@CONKLINGANDLEWIS.COM

KYLE B FANT ARCHITECT # AR99255
INTERIOR DESIGNER # ID6422
AIA # 30425933 NCARB # 87929

Revisions:

COPYRIGHT 2022. THESE DRAWINGS ARE THE SOLE PROPERTY OF BARTHOLEMEW + PARTNERS. NO PART OF THESE DRAWINGS MAY BE REPRODUCED OR TRANSMITTED IN ANY FORM OR BY ANY MEANS, ELECTRONIC OR MECHANICAL, WITHOUT PERMISSION IN WRITING FROM BARTHOLEMEW + PARTNERS. THE CLIENT HEREBY RELEASES AND AGREES TO HOLD BARTHOLEMEW + PARTNERS HARMLESS FROM ANY LIABILITY ARISING FROM ANY USE OF THESE DRAWINGS IN THE PERFORMANCE OF ANY PROJECTS COMING FROM THE CLIENT AND THEIR AGENTS, EMPLOYEES, OR SUBCONTRACTORS.

Project no: 21.10.161
Date: 06/27/22
Drawn by: VFA
Project Architect: KBF

NEW RESIDENCE FOR THE
KASSATLY FAMILY

Project Address:
335 COCOANUT ROW,
PALM BEACH, FL 33480

SHEET NAME

PROPOSED ENLARGED
ELEVATION

SHEET NUMBER

A2.2.1

ARCOM SET



PROPOSED EAST ELEVATION

SCALE: 1/4" = 1'

ARCHITECTURE AND DESIGN
PROGETTO DI ARCHITETTURA

THE PARAMOUNT BUILDING
139 NORTH COUNTY ROAD, SUITE 20-C
PALM BEACH, FLORIDA 33480

T: 561 461 0108
F: 561 461 0106

FL LIC. # AA26003943

BARTHOLEMEWPARTNERS.COM

CONSULTANTS

**ENVIRONMENT DESIGN GROUP
LANDSCAPE ARCHITECT**
139 N COUNTY ROAD, SUITE 20-B
PALM BEACH, FL 33480
PHONE: 561-832-4600
E-MAIL: DUSTIN@ENVIRONMENTDESIGNGROUP.COM

**GRUBER CONSULTING ENGINEERS
CIVIL ENGINEER**
2475 MERCER AVE
WEST PALM BEACH, FL 33401
PHONE: 561-312-2041
E-MAIL: CHAD@GRUBERENGINEERS.COM

KOCHMAN & ZISKA PLC
ATTORNEY
222 LAKEVIEW AVENUE, SUITE 1500
WEST PALM BEACH, FL 33401
PHONE: 561-802-8960
E-MAIL: MZISKA@FLORIDAWILLS.COM

CONKLING AND LEWIS CONSTRUCTION, INC
CONTRACTOR
 1241 OLD OKEECHOBEE BLVD
 WEST PALM BEACH, FL 33401
 PHONE: 561-833-4441
 E-MAIL: KLEWIS@CONKLINGANDLEWIS.COM

KYLE B FANT ARCHITECT # AR98255
INTERIOR DESIGNER # ID6422
AIA # 30425933 NCARB # 87929

Revisions:

COPYRIGHT 2021. THESE DRAWINGS ARE THE INSTRUMENT OF SERVICES TO THE ARCHITECT. THEY ARE NOT PRODUCTS OF DESIGN. ALL IDEAS, DESIGN, ARRANGEMENTS AND PLANS INDICATED OR REPRESENTED BY THESE DRAWINGS ARE OWNED BY AND ARE THE PROPERTY OF ANTICOLLEZIONE + PACTORNO, AND WERE CREATED, EVOLVED AND DEVELOPED FOR USE ON AND IN CONNECTION WITH THIS PROJECT. NONE OF SUCH IDEAS, DESIGN, ARRANGEMENTS OR PLANS SHALL BE USED BY OR DISCLOSED TO ANY PERSON, FIRM OR CORPORATION WITHOUT THE WRITTEN PERMISSION OF ANTICOLLEZIONE + PACTORNO.

Project no: 21.10.161
Date: 06/27/22
Drawn by: VFA
Project Architect: KBF

NEW RESIDENCE FOR THE KASSATLY FAMILY

Project Address:
335 COCOANUT ROW,
PALM BEACH, FL 33480

SHEET NAME _____

PROPOSED COLOR ELEVATIONS

SHEET NUMBER

A2.2.3

ARCOM SET

An architectural drawing of a two-story house. The house features a brown tiled roof and a chimney on the left side. The second floor has a small balcony with a white railing. The first floor has a large window with a white frame. The drawing is signed "G. L. L. + P. L. L." in the bottom right corner.

PROPOSED ENLARGED EAST ELEVATION

SCALE: 3/8" = 1'

ARC-22-161
ZON-22-108



PROPOSED NORTH ELEVATION

SCALE: 1/4" = 1'

ARCHITECTURE AND DESIGN
PROGETTO DI ARCHITETTURA

T: 561 461 0108
F: 561 461 0106

CONSULTANTS

GRUBER CONSULTING ENGINEERS
CIVIL ENGINEER
 2475 MERCER AVE
 WEST PALM BEACH, FL 33401
 PHONE: 561-312-2041
 E-MAIL: CHAD@GRUBERENGINEERS.COM

**CONKLING AND LEWIS CONSTRUCTION, INC
CONTRACTOR**
1241 OLD OKEECHOBEE BLVD
WEST PALM BEACH, FL 33401
PHONE: 561-833-4441
E-MAIL: KLEWIS@CONKLINGANDLEWIS.COM

1. *Journal of the American Medical Association*, 2000; 283: 2689-2694.

Revisions:

1. *Journal of the American Medical Association*, 2000; 283: 2689-2694.

COPYRIGHT 2021; THESE DRAWINGS ARE THE EXCLUSIVE PROPERTY OF BATHURST & PARTNERS ARCHITECTS LTD AND NO PARTS THEREOF OR ANY INFORMATION CONTAINED HEREIN MAY BE REPRODUCED OR TRANSMITTED IN ANY FORM OR BY ANY MEANS, ELECTRONIC OR MECHANICAL, INCLUDING PHOTOCOPYING, RECORDING, OR BY ANY INFORMATION STORAGE AND RETRIEVAL SYSTEM, WITHOUT PERMISSION IN WRITING FROM BATHURST & PARTNERS.

CONSTRUCTION ADMINISTRATION, AS THE TERM IS GENERALLY UNDERSTOOD, AND THAT IF BATHURST & PARTNERS IS NOT CONTRACTED TO PROVIDE ARCHITECTURAL SERVICES DURING CONSTRUCTION, THE CLIENT WILL BE RESPONSIBLE FOR OBTAINING SUCH DRAWING REVIEWS, DESIGN CLARIFICATION, ETC., THE CLIENT AGREES TO INDEMNIFY BATHURST & PARTNERS AGAINST ALL SUCH CLAIMS, DAMAGES, LOSSES AND COSTS AND ACTS OR CAUTIONS IN THE PERFORMANCE OF BATH SERVICES DURING CONSTRUCTION.

Project no: 21.10.161
Date: 06/27/22
Drawn by: VFA
Project Architect: KBF

NEW RESIDENCE FOR THE KASSATLY FAMILY

Project Address:
335 COCOANUT ROW,
PALM BEACH, FL 33480

SHEET NAME

**PROPOSED ENLARGED
ELEVATION**

SHEET NUMBER

A2.3.1

ARCOM SET



ARC-22-161
ZON-22-108

