



Flagler Steakhouse column detail



242 Seabreeze Avenue



142 Seabreeze Avenue



246 Seaspray Avenue



345 Brazilian Avenue



Cocoanut Row and Seabreeze Avenue northeast corner

PALM BEACH PRECEDENT\_AMERICAN CRAFTSMAN STYLE, ARTS & CRAFTS, SHINGLE STYLE

Bartholemew + Partners

ARCHITECTURE AND DESIGN  
PROGETTO DI ARCHITETTURA

THE PARAMOUNT BUILDING  
135 NORTH COUNTY ROAD, SUITE 20-C  
PALM BEACH, FLORIDA 33480  
T: 561 461 0108  
F: 561 461 0108  
FL LIC. # AA26003943  
BARTHOLEMEWPARTNERS.COM

CONSULTANTS  
ENVIRONMENT DESIGN GROUP  
LANDSCAPE ARCHITECT  
135 N COUNTY ROAD, SUITE 20-B  
PALM BEACH, FL 33480  
PHONE: 561 452-4800  
E-MAIL: DUSTIN@ENVIRONMENTDESIGNGROUP.COM  
GRUBER CONSULTING ENGINEERS  
CIVIL ENGINEER  
2475 MERCER AVE  
WEST PALM BEACH, FL 33401  
PHONE: 561-312-2041  
E-MAIL: CHAD@GRUBERENGINEERS.COM

KOCHMAN & ZISKA PLC  
ATTORNEY  
222 LAKEVIEW AVENUE, SUITE 1500  
WEST PALM BEACH, FL 33401  
PHONE: 561-450-8890  
E-MAIL: MZSKA@FLORIDAWILLS.COM

CONKLING AND LEWIS CONSTRUCTION, INC.  
CONTRACTOR  
1241 OLD OREGONCHOBEE BLVD  
WEST PALM BEACH, FL 33401  
PHONE: 561-433-4441  
E-MAIL: KLEWIS@CONKLINGANDLEWIS.COM

KYLE B FANT ARCHITECT # AR98255  
INTERIOR DESIGNER # ID9422  
AIA # 3042553 NCARB # 87923

Revisions:

Project no: 21.10.161  
Date: 09/27/22  
Drawn by: VFA  
Project Architect: KBF

NEW RESIDENCE FOR THE  
KASSATLY FAMILY

Project Address:  
335 COCOANUT ROW,  
PALM BEACH, FL 33480

SHEET NAME

BUILDING PRECEDENT &  
RESEARCH

SHEET NUMBER

A1.7

ARCOM SET

ARC-22-161  
ZON-22-108

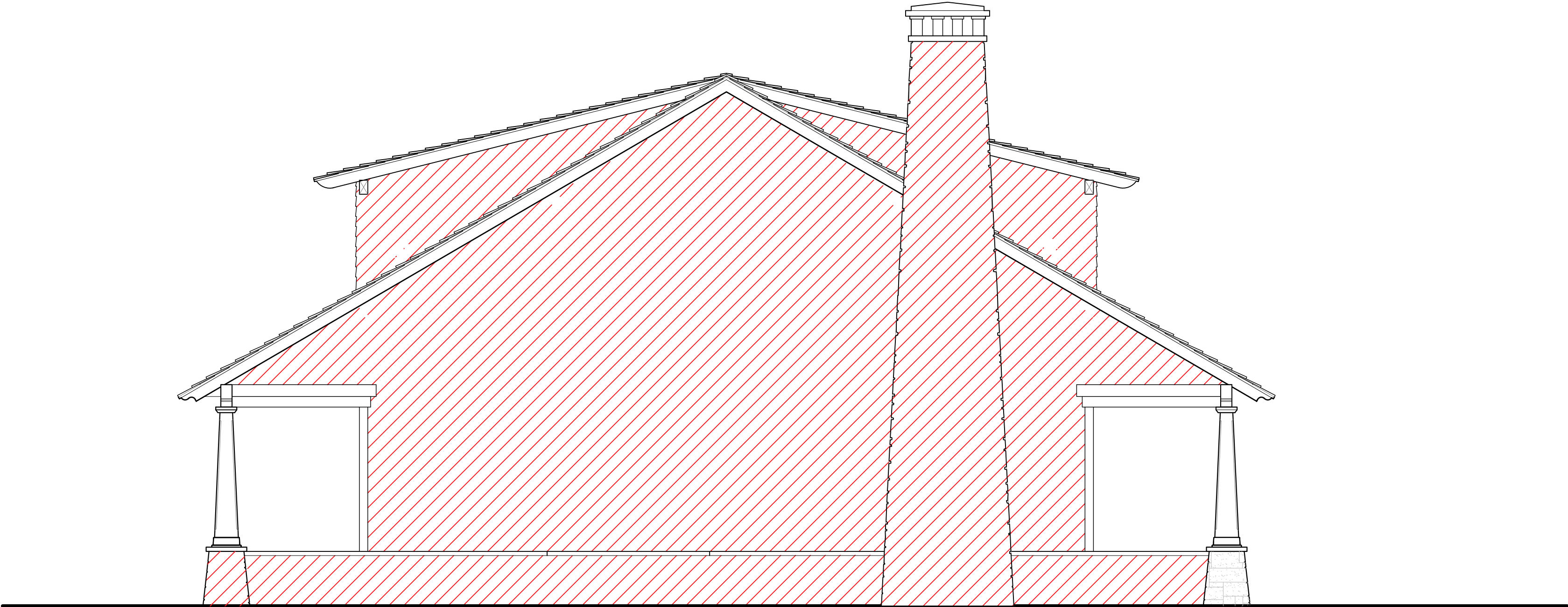

DESIGN STORYLINE- ORIGINAL HOUSE  
SCALE: 3/16" = 1'

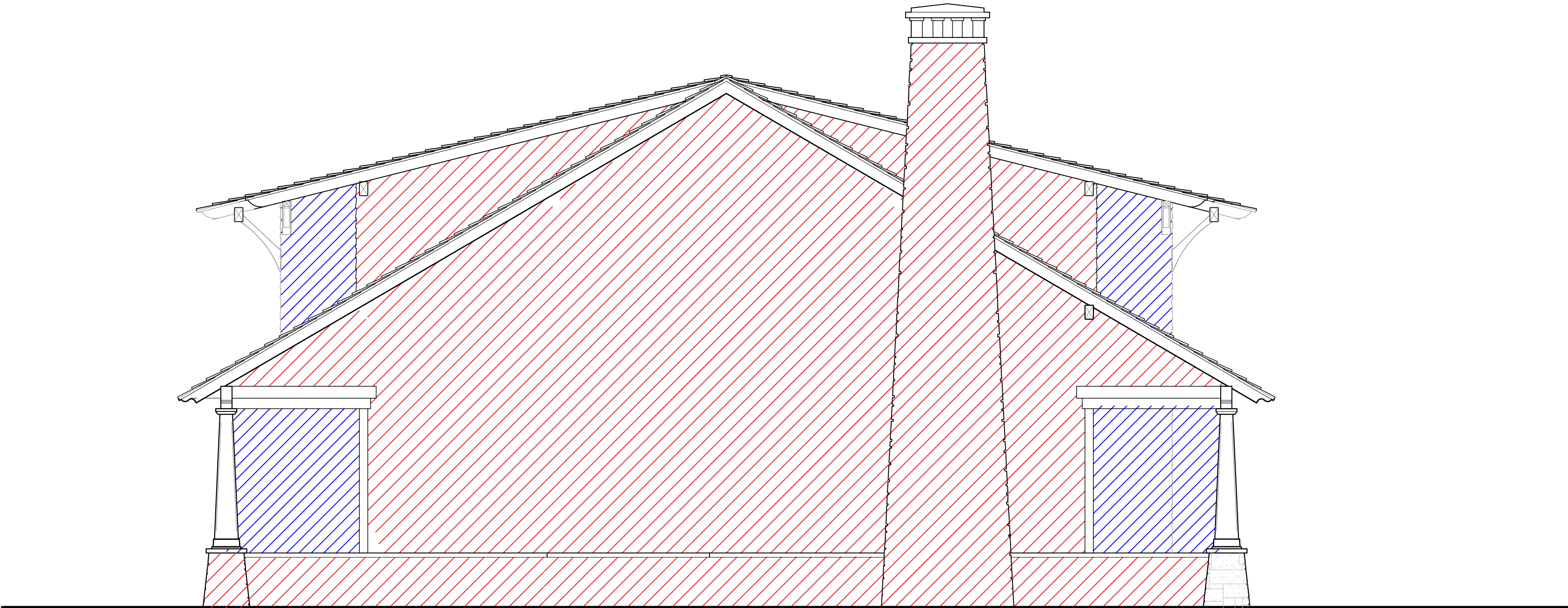

DESIGN STORYLINE- INFILLED PORCH  
SCALE: 3/16" = 1'

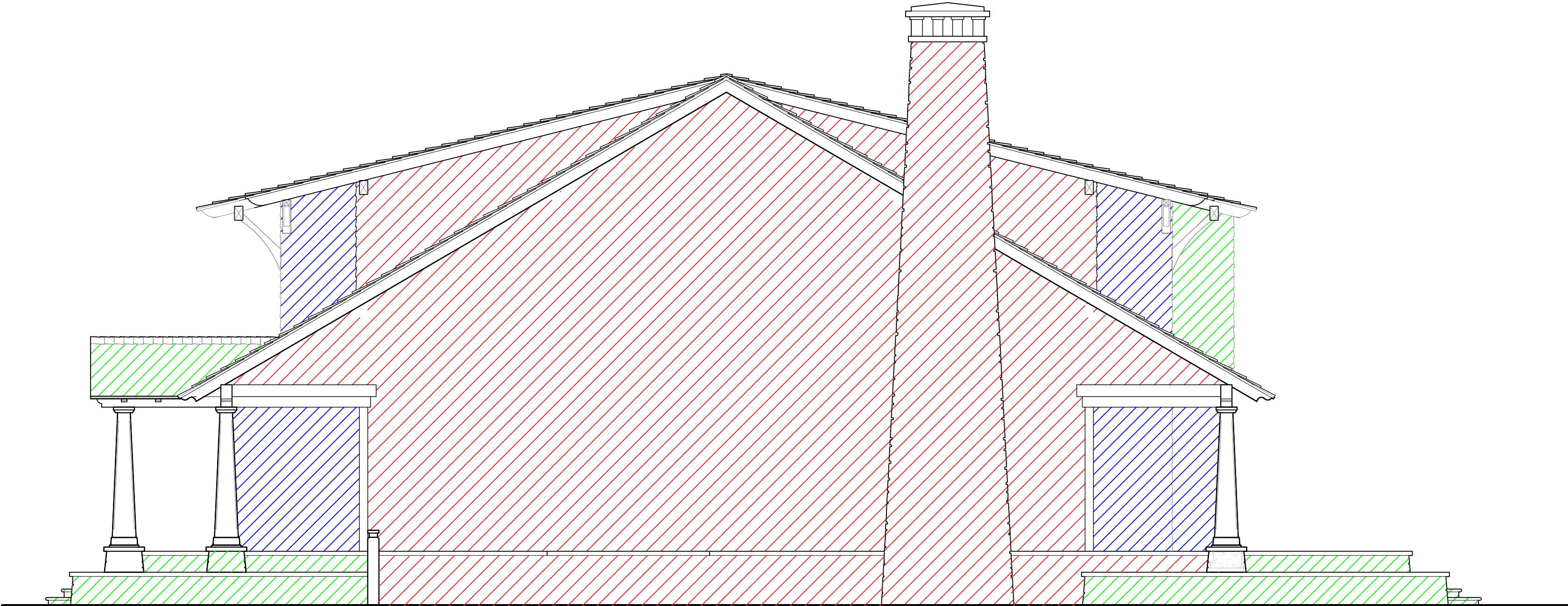

DESIGN STORYLINE- NEW ENTRY GABLE AND PORCH  
SCALE: 3/16" = 1'

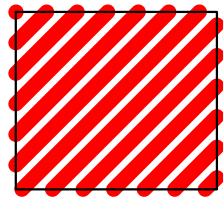

ORIGINAL HOUSE

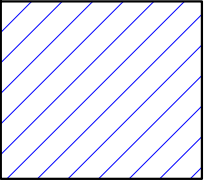

HOUSE INFILL

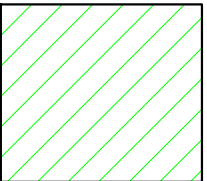

HOUSE EXPANSION

ARC-22-161  
ZON-22-108

## Bartholemew + Partners

ARCHITECTURE AND DESIGN  
PROGETTO DI ARCHITETTURA

THE PARAMOUNT BUILDING  
126 NORTH COUNTY ROAD, SUITE 20-C  
PALM BEACH, FLORIDA 33480  
T: 561 461 0108  
F: 561 461 0108  
FL LIC: # AA26003943  
BARTHOLEMEWPARTNERS.COM

CONSULTANTS  
**ENVIRONMENT DESIGN GROUP**  
LANDSCAPE ARCHITECT  
135 N COUNTY ROAD, SUITE 20-B  
PALM BEACH, FL 33480  
PHONE: 561 452-4000  
E-MAIL: DUSTIN@ENVIRONMENTDESIGNGROUP.COM  
**GRUBER CONSULTING ENGINEERS**  
CIVIL ENGINEER  
2475 MERCER AVE  
WEST PALM BEACH, FL 33401  
PHONE: 561-312-2041  
E-MAIL: CHAD@GRUBERENGINEERS.COM

**KOCHMAN & ZISKA PLC**  
ATTORNEY  
222 LAKEVIEW AVENUE, SUITE 1500  
WEST PALM BEACH, FL 33401  
PHONE: 561-450-8890  
E-MAIL: MZSKA@FLORIDAWILLS.COM

**CONKLING AND LEWIS CONSTRUCTION, INC.**  
CONTRACTOR  
1241 OLD OREECHOBEE BLVD  
WEST PALM BEACH, FL 33401  
PHONE: 561-633-4441  
E-MAIL: KLEWIS@CONKLINGANDLEWIS.COM

KYLE B FANT ARCHITECT # AR98255  
INTERIOR DESIGNER # ID8422  
AIA # 30425533 NCARB # 67923

Revisions:

Project no: 21.10.161  
Date: 06/27/22  
Drawn by: VFA  
Project Architect: KBF

### NEW RESIDENCE FOR THE KASSATLY FAMILY

Project Address:  
335 COCOANUT ROW,  
PALM BEACH, FL 33480

SHEET NAME

### PARTI DIAGRAMS- DESIGN STORYLINE

SHEET NUMBER

A1.8  
N  
W E S  
ARCOM SET



SCALE: 1/4" = 1'



SCALE: 1/4" = 1'

**ARC-22-161**  
**ZON-22-108**

**ARC-22-161**  
**ZON-22-108**



SCALE: 1/4" = 1'



SCALE: 3/8" = 1'

ARC-22-161  
ZON-22-108

# Bartholemew + Partners

ARCHITECTURE AND DESIGN  
PROGETTO DI ARCHITETTURA

THE PARAMOUNT BUILDING  
130 NORTH COUNTY ROAD, SUITE 20-C  
PALM BEACH, FLORIDA 33409  
T: 561 461 0108  
F: 561 461 0106  
FL LIC. # AA26003943  
BARTHOLEMIEWPARTNERS.COM

CONSULTANTS  
ENVIRONMENT DESIGN GROUP  
LANDSCAPE ARCHITECT  
130 N COUNTY ROAD, SUITE 20-B  
PALM BEACH, FL 33480  
PHONE: 561-832-4600  
E-MAIL: DUSTIN@ENVIRONMENTDESIGNGROUP.COM

GRUBER CONSULTING ENGINEERS  
CIVIL ENGINEER  
2475 MERCER AVE  
WEST PALM BEACH, FL 33401  
PHONE: 561-312-2041  
E-MAIL: CHAD@GRUBERENGINEERS.COM

KOCHMAN & ZISKA PLC  
ATTORNEY  
222 LAKEVIEW AVENUE, SUITE 1500  
WEST PALM BEACH, FL 33401  
PHONE: 561-400-8900  
E-MAIL: MZISKA@FLORIDAWILLS.COM

CONKLING AND LEWIS CONSTRUCTION, INC  
CONTRACTOR  
1241 OLD OKEECHOBEE BLVD  
WEST PALM BEACH, FL 33411  
PHONE: 561-833-4441  
E-MAIL: KLEWIS@CONKLINGANDLEWIS.COM

KYLE B FANT ARCHITECT # AR99255  
INTERIOR DESIGNER # ID6422  
AIA # 30425933 NCARB # 87929

Revisions:

COPYRIGHT 2021. THESE DRAWINGS ARE THE SOLE PROPERTY OF BARTHOLEMEW + PARTNERS. NO PART OF THESE DRAWINGS MAY BE REPRODUCED OR TRANSMITTED IN ANY FORM OR BY ANY MEANS, ELECTRONIC OR MECHANICAL, INCLUDING PHOTOCOPYING, RECORDING, OR BY ANY INFORMATION STORAGE AND RETRIEVAL SYSTEM, WITHOUT THE WRITTEN PERMISSION OF BARTHOLEMEW + PARTNERS.

Project no: 21.10.161  
Date: 06/27/22  
Drawn by: VFA  
Project Architect: KBF

NEW RESIDENCE FOR THE  
KASSATLY FAMILY

Project Address:  
335 COCOANUT ROW,  
PALM BEACH, FL 33480

SHEET NAME

PROPOSED DETAILED  
FRONT ELEVATION

SHEET NUMBER

A2.0.1

ARCOM SET



FRONT ENTRY ELEVATION DETAIL

SCALE: 3/8" = 1'

- CAST STONE CHIMNEY CAP
- CHICAGO BRICK CHIMNEY DETAIL
- CAST STONE CHIMNEY DETAIL
- DOMINICAN ANTIQUE GOLDEN HONED CORAL CLADDING CHIMNEY
- NATURAL CEDAR SHAKE ROOF
- CONT. COPPER FLASHING
- EXPOSED RAFTER BEAM
- OUTLOOKER DETAIL
- KOLBE IMPACT RATED WINDOWS
- CEDAR SHAKE SIDING PAINTED WITH FARROW & BALL PAINT. COLOR: 239 WIMBORNE WHITE
- CONT. COPPER FLASHING
- NATURAL CEDAR SHAKE ROOF
- OAK PARK PENDANT. ANTIQUE COLOR FINISH. SEEDY GLASS FINISH
- GABLE TRIM
- FRONT GABLE EXPOSED BEAM
- TAPERED SQUARE COLUMNS PAINTED WITH BENJAMIN MOORE PAINT. COLOR OC-65 CHANTILLY LACE
- KOLBE IMPACT RATED WINDOWS & DOOR
- HORIZONTAL CLAPBOARD SIDING PAINTED WITH BENJAMIN MOORE PAINT. COLOR OC-65 CHANTILLY LACE
- DOOR SURROUND. PAINTED WITH FARROW & BALL PAINT. COLOR: 235 BORROWED LIGHT
- FRONT DOOR HANDLE SUN VALLEY BRONZE MORTISE LOCK. COLOR: SILICON BRONZE
- CYPRESS WOOD FRONT DOOR. NATURAL FINISH
- CAST STONE CAP
- DOMINICAN ANTIQUE GOLDEN HONED CORAL CLADDING PLANTERS & STEPS
- CHICAGO BRICK RISERS

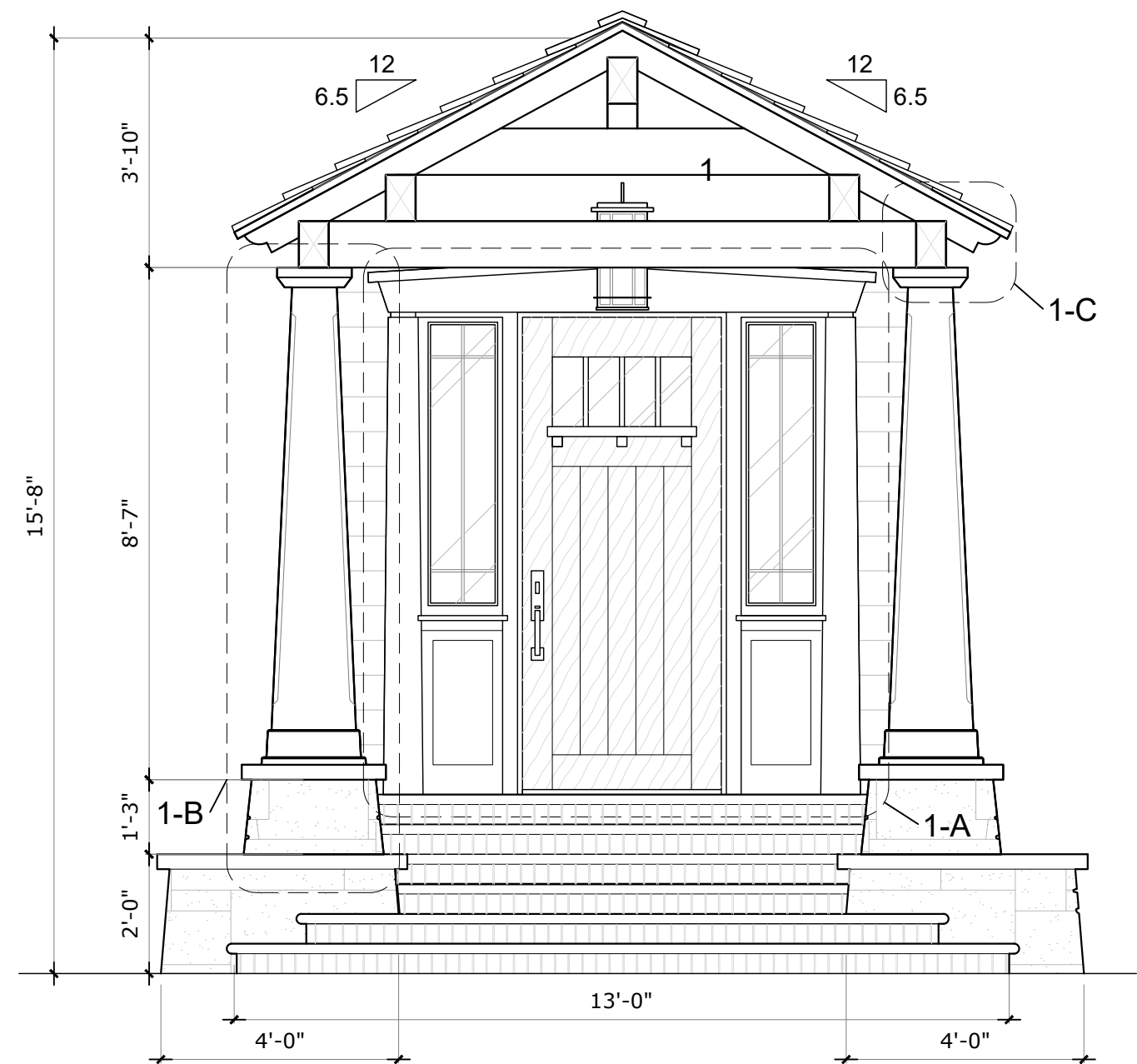

1 FRONT GABLE PORCH DETAIL

SCALE: NTS

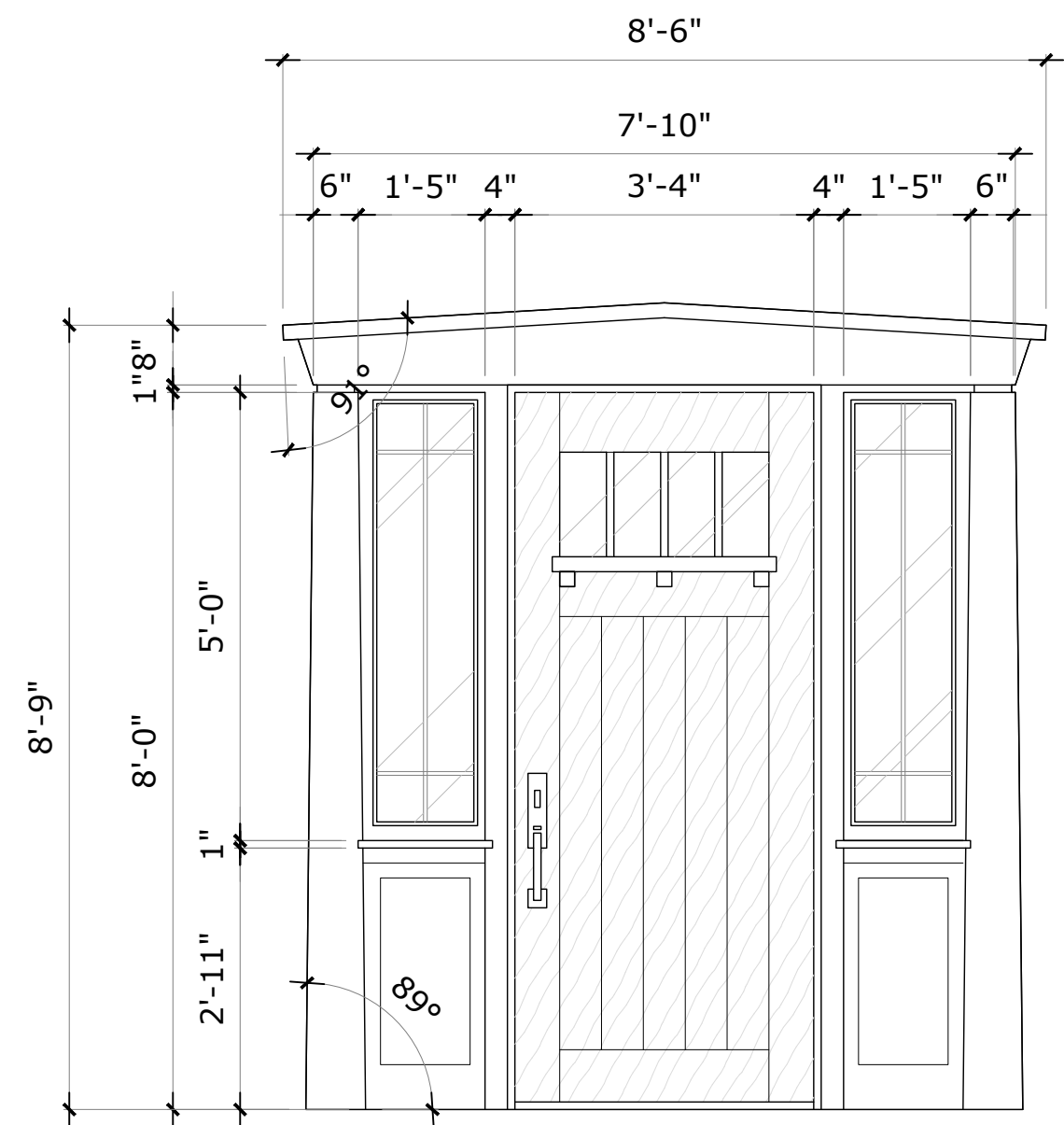

1-A CLASSICAL REVIVAL INSPIRED DOOR SURROUND

SCALE: 1/2" = 1'

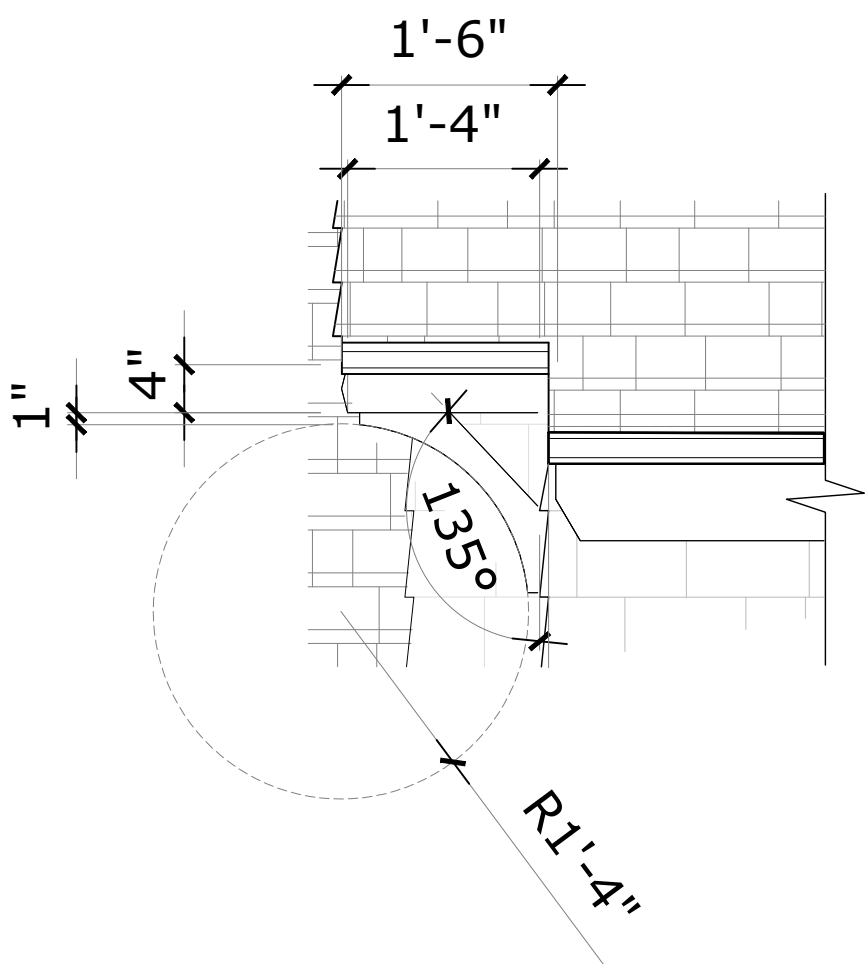

3 BRACKET DETAIL

SCALE: NTS

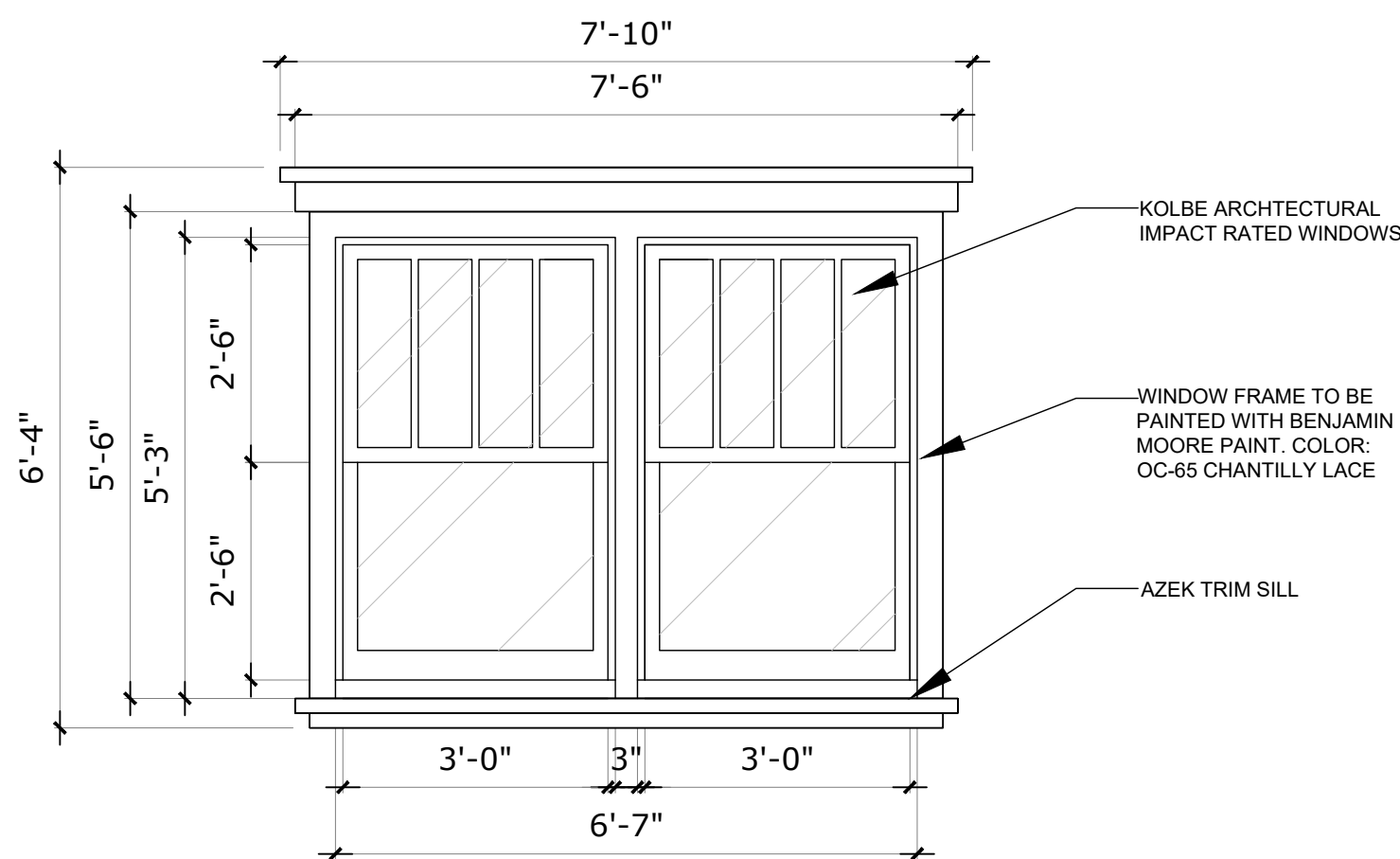

2 FRONT DOUBLE HUNG WINDOW DETAIL

SCALE: NTS

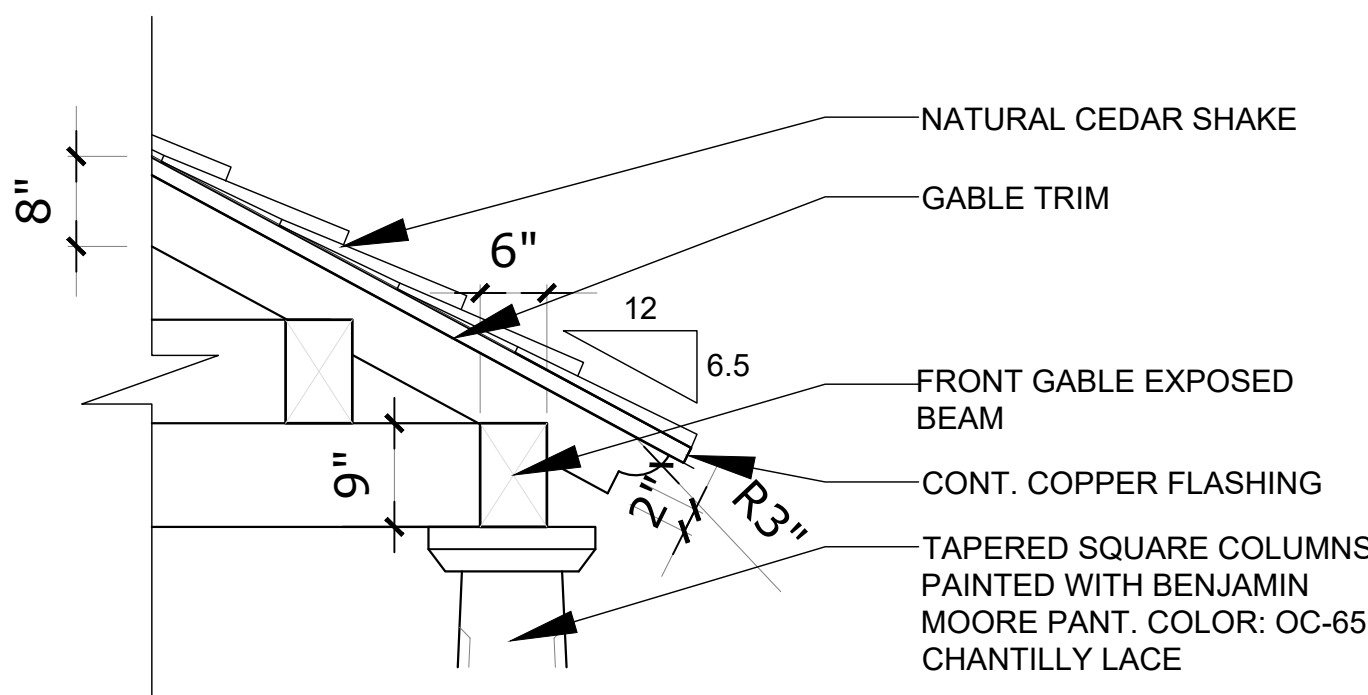

1-C SOFFIT & OUTLOOKERS

SCALE: NTS

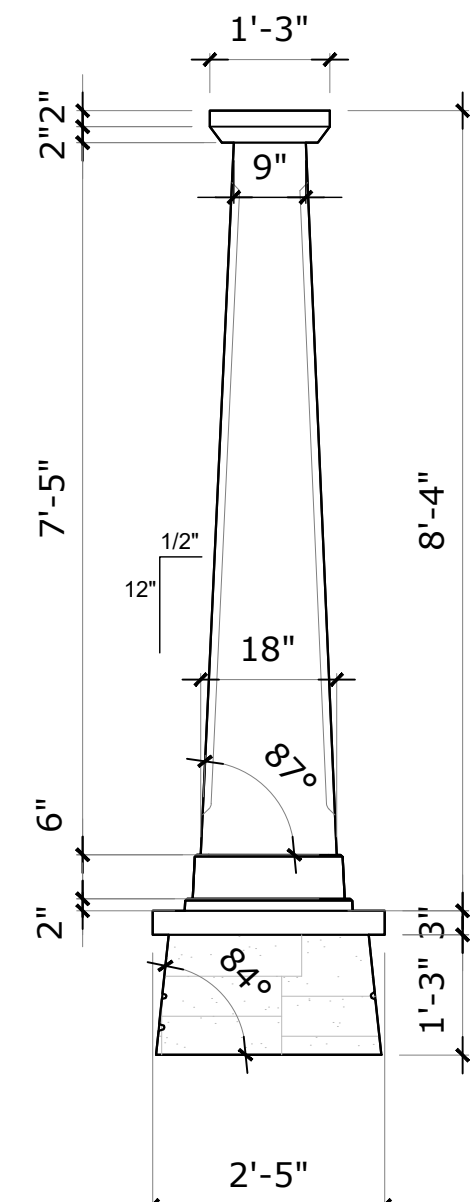

1-B SQUARE COLUMN DETAIL

SCALE: 1/2" = 1'

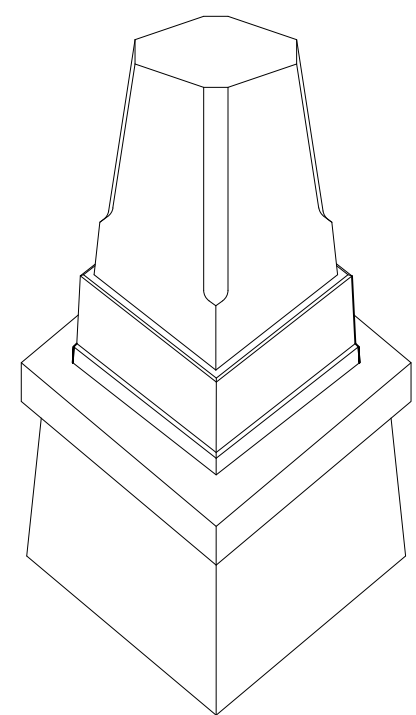

ARC-22-161  
ZON-22-108

## Bartholemew + Partners

ARCHITECTURE AND DESIGN  
PROGETTO DI ARCHITETTURA

THE PARAMOUNT BUILDING  
135 NORTH COUNTY ROAD, SUITE 20-C  
PALM BEACH, FLORIDA 33460

T: 561 461 0108  
F: 561 461 0108

FL LIC: # AA26003943

BARTHOLEMIEWPARTNERS.COM

CONSULTANTS

ENVIRONMENT DESIGN GROUP  
LANDSCAPE ARCHITECT  
135 N COUNTY ROAD, SUITE 20-B  
PALM BEACH, FL 33460  
PHONE: 561-852-4800  
E-MAIL: DUSTIN@ENVIRONMENTDESIGNGROUP.COM

GRUBER CONSULTING ENGINEERS

CIVIL ENGINEER  
2475 MERCER AVE  
WEST PALM BEACH, FL 33401  
PHONE: 561-312-2041  
E-MAIL: CHAD@GRUBERENGINEERS.COM

KOCHMAN & ZISKA PLC

ATTORNEY  
222 LAKEVIEW AVENUE, SUITE 1500  
WEST PALM BEACH, FL 33401  
PHONE: 561-450-8890  
E-MAIL: MZSKA@FLORIDAWILLS.COM

CONKLING AND LEWIS CONSTRUCTION, INC.

CONTRACTOR  
1241 OLD KEECHOCREE BLVD  
WEST PALM BEACH, FL 33401  
PHONE: 561-453-4441  
E-MAIL: KLEWIS@CONKLINGANDLEWIS.COM

KYLE B FANT ARCHITECT # AR98255  
INTERIOR DESIGNER # ID8422  
AIA # 30425933 NCARB # 87929

Revisions:

1-A

Project no: 21.10.161

Date: 06/27/22

Drawn by: VFA

Project Architect: KBF

NEW RESIDENCE FOR THE  
KASSATLY FAMILY

Project Address:  
335 COCOANUT ROW,  
PALM BEACH, FL 33480

SHEET NAME

FRONT & STREETVIEW  
DETAILS

SHEET NUMBER

A2.0.2

ARCOM SET