

PROPOSED FIRST FLOOR PLAN

SCALE: 1/8" = 1'

ARC-22-161
ZON-22-108

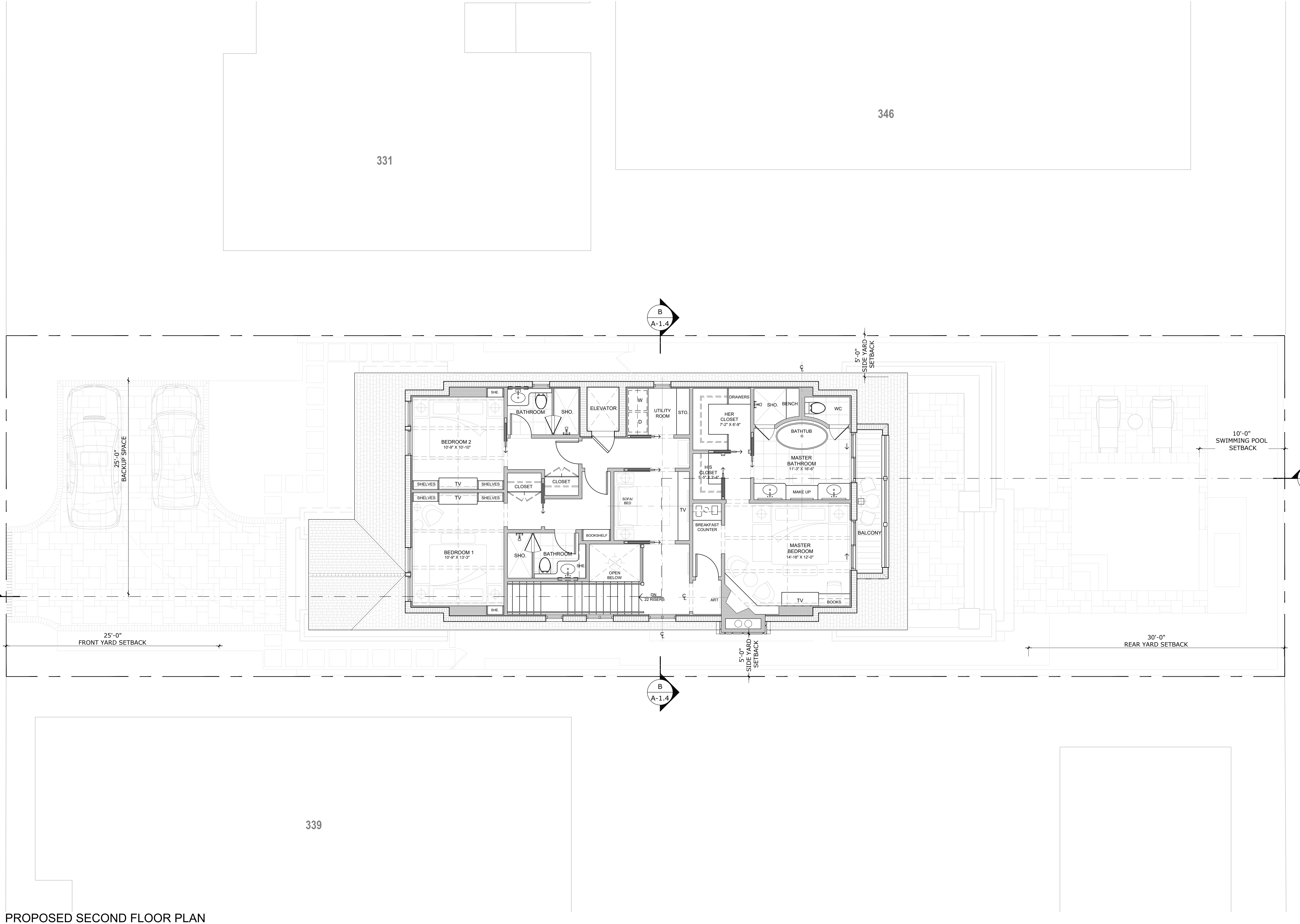

PROPOSED SECOND FLOOR PLAN

SCALE: 1/8\" = 1'

ARC-22-161
ZON-22-108

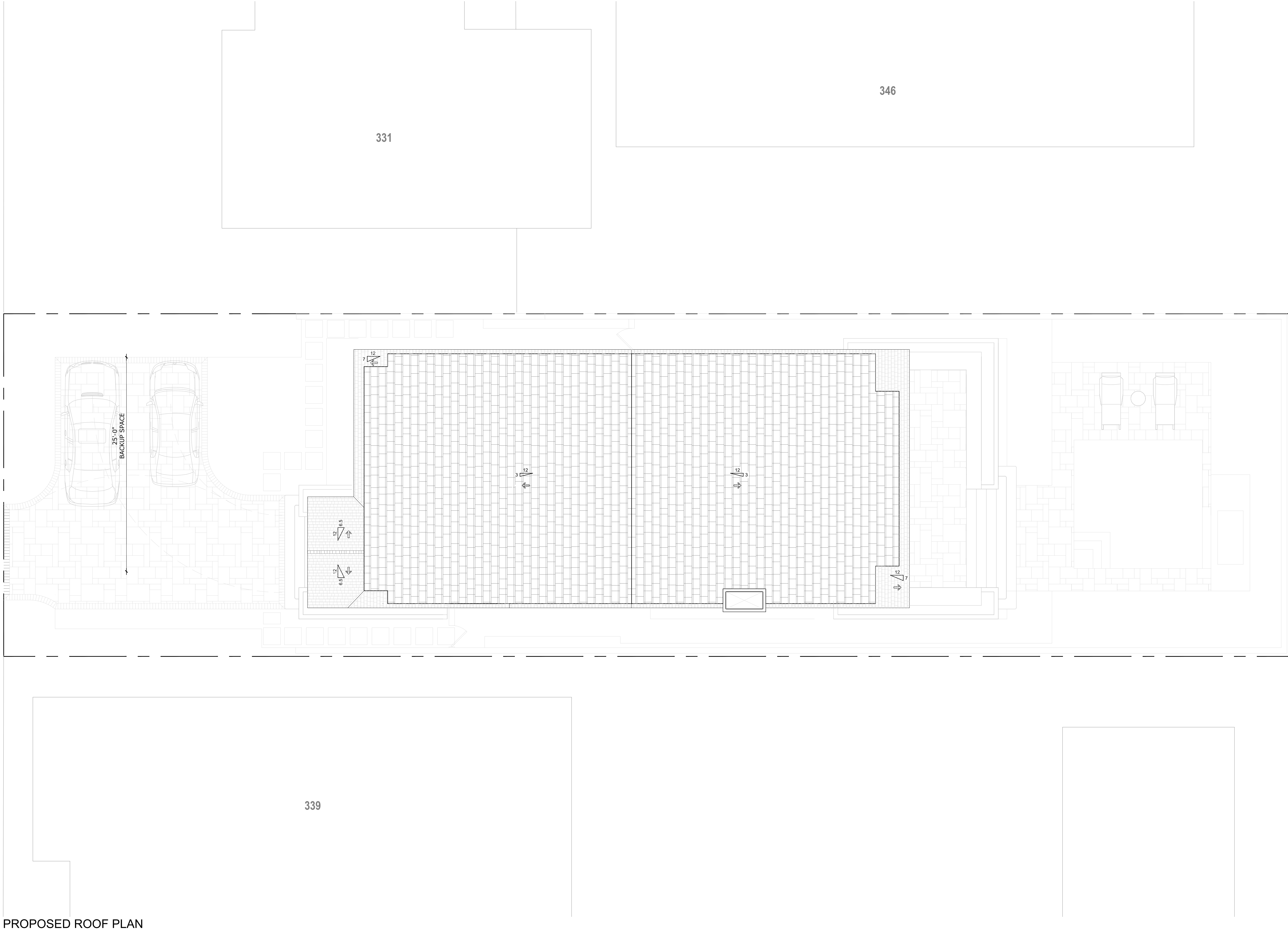

PROPOSED ROOF PLAN

SCALE: 3/16" = 1"

ARC-22-161
ZON-22-108

Bartholemew + Partners

ARCHITECTURE AND DESIGN
PROGETTO DI ARCHITETTURA

THE PARAMOUNT BUILDING
139 NORTH COUNTY ROAD, SUITE 20-C
PALM BEACH, FLORIDA 33480
T: 561 461 0108
F: 561 461 0106
FL LIC. # AA20003943
BARTHOLEMEEPARTNERS.COM

CONSULTANTS
ENVIRONMENT DESIGN GROUP
LANDSCAPE ARCHITECT
139 N COUNTY ROAD, SUITE 20-B
PALM BEACH, FL 33480
PHONE: 561-832-4600
E-MAIL: DUSTIN@ENVIRONMENTDESIGNGROUP.COM

GRUBER CONSULTING ENGINEERS
CIVIL ENGINEER
2475 MERCER AVE
WEST PALM BEACH, FL 33401
PHONE: 561-312-2041
E-MAIL: CHAD@GRUBERENGINEERS.COM

KOCHMAN & ZISKA PLC
ATTORNEY
222 LAKEVIEW AVENUE, SUITE 1500
WEST PALM BEACH, FL 33401
PHONE: 561-852-8880
E-MAIL: MZISKA@FLORIDAWILLS.COM

CONKLING AND LEWIS CONSTRUCTION, INC
CONTRACTOR
1241 OLD OKEECHOBEE BLVD
WEST PALM BEACH, FL 33401
PHONE: 561-833-4441
E-MAIL: KLEWIS@CONKLINGANDLEWIS.COM

KYLE B FANT ARCHITECT # AR99255
INTERIOR DESIGNER # ID6422
ALA # 30425933 NCARB # 87929

Revisions:

CONTRACTOR'S NOTE: THESE DRAWINGS ARE THE PROPERTY OF BARTHOLEMEW + PARTNERS. ANY REUSE, REPRODUCTION, OR MODIFICATION OF THESE DRAWINGS WITHOUT THE WRITTEN PERMISSION OF BARTHOLEMEW + PARTNERS IS PROHIBITED.

CONTRACTOR'S NOTE: THESE DRAWINGS ARE THE PROPERTY OF BARTHOLEMEW + PARTNERS. ANY REUSE, REPRODUCTION, OR MODIFICATION OF THESE DRAWINGS WITHOUT THE WRITTEN PERMISSION OF BARTHOLEMEW + PARTNERS IS PROHIBITED.

Project no: 21.10.161
Date: 06/27/22
Drawn by: VFA
Project Architect: KBF

NEW RESIDENCE FOR THE
KASSATLY FAMILY

Project Address:
335 COCOANUT ROW,
PALM BEACH, FL 33480

SHEET NAME

EXISTING & PROPOSED
SECOND FLOOR PLAN

SHEET NUMBER

A1.2



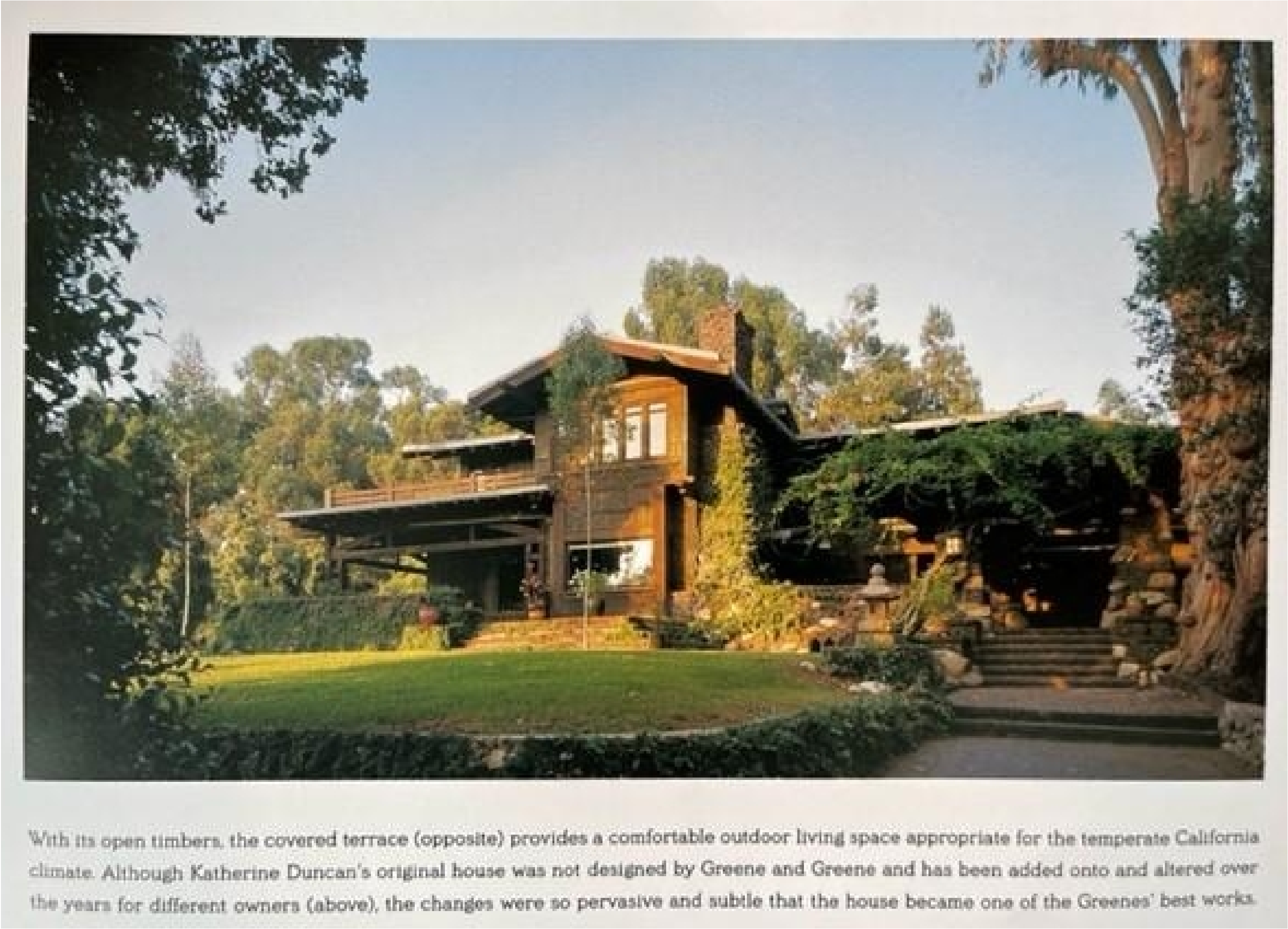

With its open timbers, the covered terrace (opposite) provides a comfortable outdoor living space appropriate for the temperate California climate. Although Katherine Duncan's original house was not designed by Greene and Greene and has been added onto and altered over the years for different owners (above), the changes were so pervasive and subtle that the house became one of the Greenes' best works.

Stepped entrance with natural materials - *Greene and Greene*



Bands of redwood between shingles



Tapered stone & brick base - *Van Rosem-Neill House*



Brick and stone driveway landscape foundation transition to base of home

PRECEDENT_CRAFTSMAN FARMS, AMERICAN CRAFTSMAN STYLE, ARTS & CRAFTS, SHINGLE STYLE

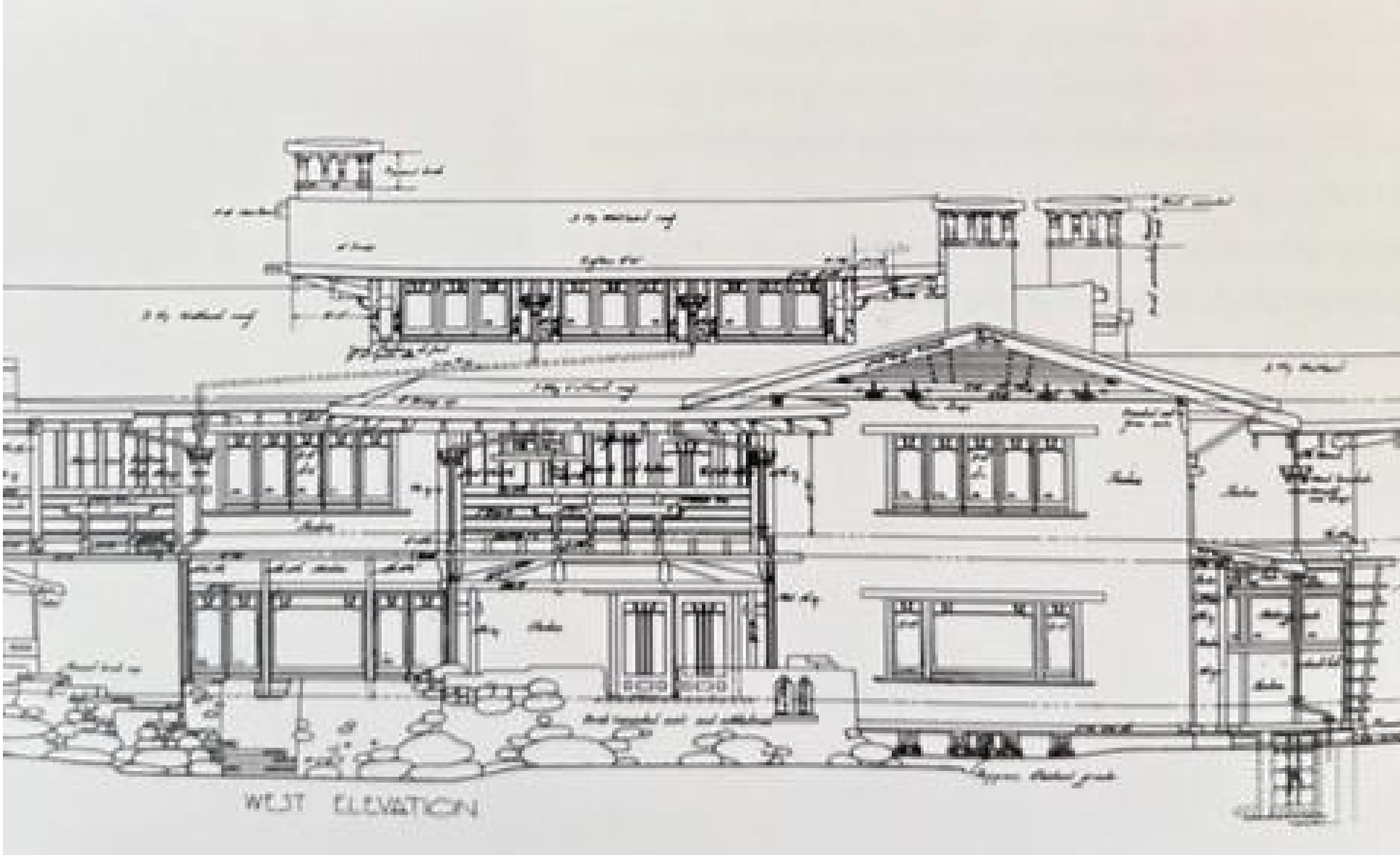

Transitions between outside and inside are easy and natural - *Greene and Greene*

Bartholemew + Partners

ARCHITECTURE AND DESIGN
PROGETTO DI ARCHITETTURA

THE PARAMOUNT BUILDING
135 N COUNTY ROAD, SUITE 20-C
PALM BEACH, FLORIDA 33480
T: 561 461 0108
F: 561 461 0108
FL LIC. # AA26003943
BARTHOLEMEWPARTNERS.COM

CONSULTANTS
ENVIRONMENT DESIGN GROUP
LANDSCAPE ARCHITECT
135 N COUNTY ROAD, SUITE 20-B
PALM BEACH, FL 33480
PHONE: 561 452-4000
E-MAIL: DUSTIN@ENVIRONMENTDESIGNGROUP.COM
GRUBER CONSULTING ENGINEERS
CIVIL ENGINEER
2475 MERCER AVE
WEST PALM BEACH, FL 33401
PHONE: 561-312-2041
E-MAIL: CHAD@GRUBERENGINEERS.COM

KOCHMAN & ZISKA PLC
ATTORNEY
222 LAKEVIEW AVENUE, SUITE 1500
WEST PALM BEACH, FL 33401
PHONE: 561-450-8890
E-MAIL: MZISKA@FLORIDAWILLS.COM

CONKLING AND LEWIS CONSTRUCTION, INC
CONTRACTOR
1241 OLD OREECHOBEE BLVD
WEST PALM BEACH, FL 33401
PHONE: 561-633-4441
E-MAIL: KLEWIS@CONKLINGANDLEWIS.COM

KYLE B FANT ARCHITECT # AR9255
INTERIOR DESIGNER # ID8422
AIA # 3042553 NCARB # 67923

Revisions:

Project no: 21.10.161
Date: 09/27/22
Drawn by: VFA
Project Architect: KBF

NEW RESIDENCE FOR THE KASSATLY FAMILY

Project Address:
335 COCOANUT ROW,
PALM BEACH, FL 33480

SHEET NAME

BUILDING PRECEDENT & RESEARCH

SHEET NUMBER

A1.4

ARCOM SET

ARC-22-161
ZON-22-108



Double gable shingle style - *John Calvin Stevens*



Tudar and Bavarian styles - extended roof overhangs and bracket details - *Gless House*



Asheville arts&crafts keyhole house



Dormer extension and entry gable



Outlookers and brick to shake transition



Arts & Crafts details at eave extensions

ARC-22-161
ZON-22-108

Bartholemew
+ Partners

ARCHITECTURE AND DESIGN
PROGETTO DI ARCHITETTURA

THE PARAMOUNT BUILDING
120 NORTH COUNTY ROAD, SUITE 20-C
PALM BEACH, FLORIDA 33460
T: 561 461 0108
F: 561 461 0108
FL LIC. # AA26003943
BARTHOLEMWPARTNERS.COM

CONSULTANTS
ENVIRONMENT DESIGN GROUP
LANDSCAPE ARCHITECT
130 N COUNTY ROAD, SUITE 20-B
PALM BEACH, FL 33460
PHONE: 561 452-4000
E-MAIL: DUSTIN@ENVIRONMENTDESIGNGROUP.COM
GRUBER CONSULTING ENGINEERS
CIVIL ENGINEER
2475 MERCER AVE
WEST PALM BEACH, FL 33401
PHONE: 561-312-2041
E-MAIL: CHAD@GRUBERENGINEERS.COM

KOCHMAN & ZISKA PLC
ATTORNEY
222 LAKEVIEW AVENUE, SUITE 1500
WEST PALM BEACH, FL 33401
PHONE: 561-450-8890
E-MAIL: MZISKA@FLORIDAVILLS.COM

CONKLING AND LEWIS CONSTRUCTION, INC.
CONTRACTOR
1241 OLD KNEECHOBEE BLVD
WEST PALM BEACH, FL 33401
PHONE: 561-433-4441
E-MAIL: KLEWIS@CONKLINGANDLEWIS.COM

KYLE B FANT ARCHITECT # AR92255
INTERIOR DESIGNER # ID8422
AIA # 30425533 NCARB # 87923

Revisions:

Project no: 21.10.161
Date: 09/27/22
Drawn by: VFA
Project Architect: KBF

NEW RESIDENCE FOR THE
KASSATLY FAMILY

Project Address:
335 COCOANUT ROW,
PALM BEACH, FL 33480

SHEET NAME

BUILDING PRECEDENT &
RESEARCH

SHEET NUMBER

A1.5

ARCOM SET

