



INTERIOR CONDITIONS

# Bartholemew + Partners

ARCHITECTURE AND DESIGN  
PROGETTO DI ARCHITETTURA

THE PARAMOUNT BUILDING  
128 NORTH COUNTY ROAD, SUITE 20-C  
PALM BEACH, FLORIDA 33480  
T: 561 461 0108  
F: 561 461 0108  
FL LIC. # AA26003943  
BARTHOLEMEWPARTNERS.COM

CONSULTANTS  
ENVIRONMENT DESIGN GROUP  
LANDSCAPE ARCHITECT  
128 N COUNTY ROAD, SUITE 20-B  
PALM BEACH, FL 33480  
PHONE: 561 652-4000  
E-MAIL: JUSTIN@ENVIRONMENTDESIGNGROUP.COM  
GRUBER CONSULTING ENGINEERS  
CIVIL ENGINEER  
2475 MERCER AVE  
WEST PALM BEACH, FL 33401  
PHONE: 561-312-2041  
E-MAIL: CHAD@GRUBERENGINEERS.COM  
KOCHMAN & ZISKA PLC  
ATTORNEY  
222 LAKEVIEW AVENUE, SUITE 1500  
WEST PALM BEACH, FL 33401  
PHONE: 561 450-8900  
E-MAIL: MZISKA@FLORIDAWILLS.COM  
CONKLING AND LEWIS CONSTRUCTION, INC  
CONTRACTOR  
1241 OLD KNEECHOBEE BLVD  
WEST PALM BEACH, FL 33401  
PHONE: 561 453-4441  
E-MAIL: KLEWIS@CONKLINGANDLEWIS.COM

KYLE B FANT ARCHITECT # AR98255  
INTERIOR DESIGNER # ID8422  
AIA # 3042553 NCARB # 67923

Revisions:

Project no:  
Date: 03/03/22  
Drawn by: PT  
Project Architect: KBF

## NEW RESIDENCE TO 335 COCOANUT

Project Address:  
335 COCOANUT ROW,  
PALM BEACH, FL 33480

SHEET NAME

## EXISTING INTERIOR CONDITIONS

SHEET NUMBER

# SP1.1.3

ARC-22-161  
ZON-22-108



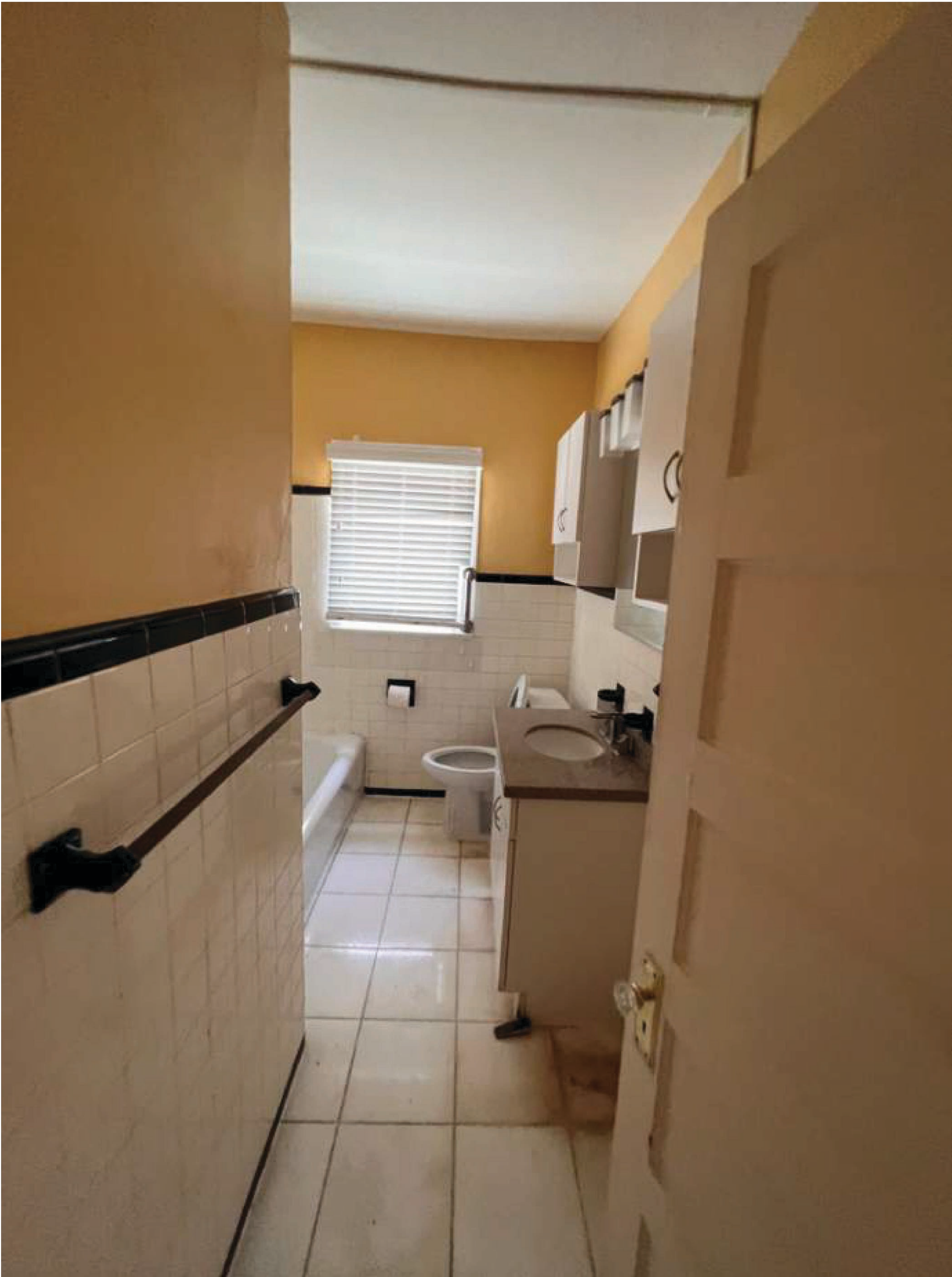
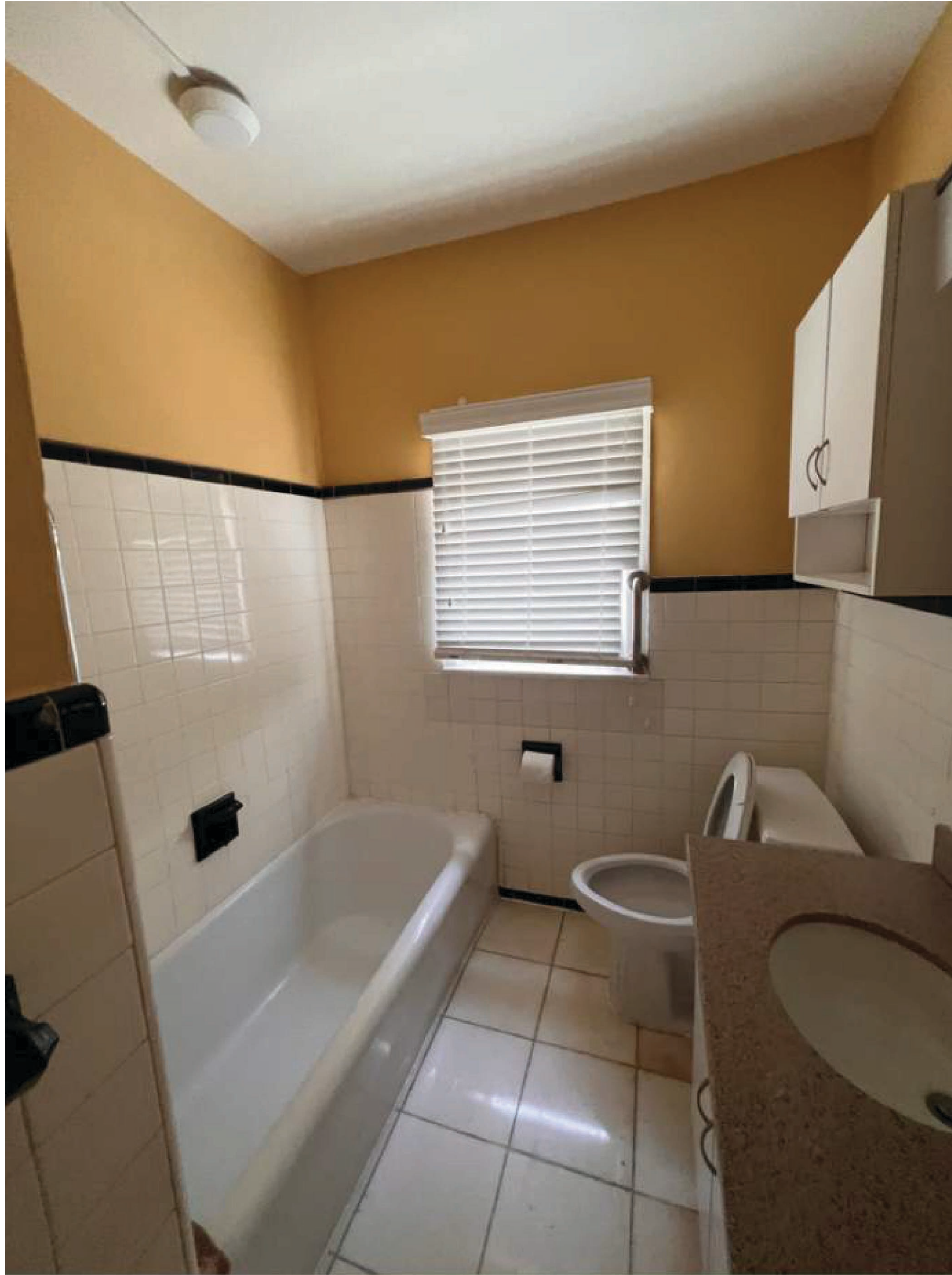

INTERIOR CONDITIONS

ARC-22-161  
ZON-22-108

Bartholemew  
+ Partners

ARCHITECTURE AND DESIGN  
PROGETTO DI ARCHITETTURA

THE PARAMOUNT BUILDING  
126 NORTH COUNTY ROAD, SUITE 20-C  
PALM BEACH, FLORIDA 33480  
T: 561 461 0108  
F: 561 461 0108  
FL LIC. # AA26003943  
BARTHOLEMEWPARTNERS.COM

CONSULTANTS  
ENVIRONMENT DESIGN GROUP  
LANDSCAPE ARCHITECT  
136 N COUNTY ROAD, SUITE 20-B  
PALM BEACH, FL 33480  
PHONE: 561 652-4000  
E-MAIL: DUSTIN@ENVIRONMENTDESIGNGROUP.COM  
GRUBER CONSULTING ENGINEERS  
CIVIL ENGINEER  
2475 MERCER AVE  
WEST PALM BEACH, FL 33401  
PHONE: 561-312-2041  
E-MAIL: CHAD@GRUBERENGINEERS.COM

KOCHMAN & ZISKA PLC  
ATTORNEY  
222 LAKEVIEW AVENUE, SUITE 1500  
WEST PALM BEACH, FL 33401  
PHONE: 561 450-8900  
E-MAIL: MZISKA@FLORIDAWILLS.COM

CONKLING AND LEWIS CONSTRUCTION, INC  
CONTRACTOR  
1241 OLD GREEKCHOBEE BLVD  
WEST PALM BEACH, FL 33401  
PHONE: 561 433-4441  
E-MAIL: KLEWIS@CONKLINGANDLEWIS.COM

KYLE B FANT ARCHITECT # AR98255  
INTERIOR DESIGNER # ID8422  
AIA # 30425533 NCARB # 67923

Revisions:

CONTRACTOR: THE FANT ARCHITECTURE AND DESIGN, INC. (FANT) HAS BEEN SELECTED BY THE ARCHITECT TO CONSTRUCT THE PROJECT. FANT HAS AGREED TO CONSTRUCT THE PROJECT IN ACCORDANCE WITH THE ARCHITECT'S DESIGN AND SPECIFICATIONS. FANT HAS AGREED TO BE RESPONSIBLE FOR OBTAINING ALL NECESSARY PERMITS AND APPROVALS FROM THE APPROPRIATE AGENCIES. FANT HAS AGREED TO MAINTAIN THE PROJECT ON SCHEDULE AND TO COMPLETE THE PROJECT WITHIN THE BUDGET. FANT HAS AGREED TO BE RESPONSIBLE FOR THE QUALITY OF THE CONSTRUCTION AND TO DEFEND THE ARCHITECT FROM ANY CLAIMS OR LITIGATION ARISING FROM THE PROJECT.

Project no:  
Date: 03/03/22  
Drawn by: PT  
Project Architect: KBF

NEW RESIDENCE TO  
335 COCOANUT

Project Address:  
335 COCOANUT ROW,  
PALM BEACH, FL 33480

SHEET NAME

EXISTING INTERIOR  
CONDITIONS

SHEET NUMBER

SP1.1.4







ARCHITECTURE AND DESIGN  
PROGETTO DI ARCHITETTURA

---

**GRUBER CONSULTING ENGINEERS**  
CIVIL ENGINEER  
2475 MERCER AVE  
WEST PALM BEACH, FL 33401  
PHONE: 561-312-2041  
E-MAIL: CHAD@GRUBERENGINEERS.COM

**CONKLING AND LEWIS CONSTRUCTION, INC**  
**CONTRACTOR**  
 1241 OLD OKEECHOBEE BLVD  
 WEST PALM BEACH, FL 33401  
 PHONE: 561-833-4441  
 E-MAIL: KLEWIS@CONKLINGANDLEWIS.COM

---

---

Revisions:

CONSTRUCTION ADMINISTRATION, AS THE TERM IS GENERALLY UNDERSTOOD, AND THAT IF BAKTHOLEMIAN & PARTNERS IS NOT COMPACTED TO PROVIDE ARCHITECTURAL SERVICES DURING CONSTRUCTION, INCLUDING ON-SITE MONITORING, SITE VISITS, SHOP DRAWING REVIEW, DESIGN CLARIFICATION, ETC., THE CLIENT AGREES TO ASSUME AND HOLD HARMLESS BAKTHOLEMIAN & PARTNERS FROM ANY LIABILITY ARISING FROM ACTS OR OMISSIONS IN THE PERFORMANCE OF SAID SERVICES DURING CONSTRUCTION BY THE CLIENT, AND THEIR AGENTS, EMPLOYEES, OR SUBCONTRACTORS.

---

\_\_\_\_\_

\_\_\_\_\_

SHEET NAME

\_\_\_\_\_

SHEET NUMBER

**SP1.1.6**

**ARC-22-161**  
**ZON-22-108**



ARCHITECTURE AND DESIGN  
PROGETTO DI ARCHITETTURA

**THE PARAMOUNT BUILDING**  
139 NORTH COUNTY ROAD, SUITE 20-C  
PALM BEACH, FLORIDA 33480

T: 561 461 0108  
F: 561 461 0106

FL LIC. # AA26003943

**BARTHOLEMEWPARTNERS.COM**

**CONSULTANTS**

**ENVIRONMENT DESIGN GROUP  
LANDSCAPE ARCHITECT**  
139 N COUNTY ROAD, SUITE 20-B  
PALM BEACH, FL 33480  
PHONE: 561-832-4600  
E-MAIL: [DUSTIN@ENVIRONMENTDESIGNGROUP.COM](mailto:DUSTIN@ENVIRONMENTDESIGNGROUP.COM)

**GRUBER CONSULTING ENGINEERS  
CIVIL ENGINEER**  
2475 MERCER AVE  
WEST PALM BEACH, FL 33401  
PHONE: 561-312-2041  
E-MAIL: [CHAD@GRUBERENGINEERS.COM](mailto:CHAD@GRUBERENGINEERS.COM)

**KOCHMAN & ZISKA PLC**  
**ATTORNEY**  
222 LAKEVIEW AVENUE, SUITE 1500  
WEST PALM BEACH, FL 33401  
PHONE: 561-802-8960  
E-MAIL: [MZISKA@FLORIDAWILLS.COM](mailto:MZISKA@FLORIDAWILLS.COM)

**CONKLING AND LEWIS CONSTRUCTION, INC**  
**CONTRACTOR**  
1241 OLD OKEECHOBEE BLVD  
WEST PALM BEACH, FL 33401  
PHONE: 561-833-4441  
E-MAIL: KLEWIS@CONKLINGANDLEWIS.COM

**KYLE B FANT** ARCHITECT # AR98255  
INTERIOR DESIGNER # ID6422  
AIA # 30425933 NCARB # 87929

Revisions:

COPYRIGHT 2021. THESE DRAWINGS ARE THE INSTRUMENT OF SERVICES TO THE ARCHITECT. THEY ARE NOT PRODUCTS OF DESIGN. ALL IDEAS, DESIGN, ARRANGEMENTS AND PLANS INDICATED OR REPRESENTED BY THESE DRAWINGS ARE OWNED BY AND ARE THE PROPERTY OF ANTICOLLEZIONE + PACTORNO, AND WERE CREATED, EVOLVED AND DEVELOPED FOR USE ON AND IN CONNECTION WITH THIS PROJECT. NONE OF SUCH IDEAS, DESIGN, ARRANGEMENTS OR PLANS SHALL BE USED BY OR DISCLOSED TO ANY PERSON, FIRM OR CORPORATION WITHOUT THE WRITTEN PERMISSION OF ANTICOLLEZIONE + PACTORNO.

CONSTRUCTION ADMINISTRATION, AS THE TERM IS GENERALLY UNDERSTOOD, AND THAT IF BARTHOLEMEW + PARTNERS IS NOT CONTRACTED TO PROVIDE ARCHITECTURAL SERVICES DURING CONSTRUCTION, INCLUDING OFFICE MONITORING, SITE VISITS, SHOP DRAWING REVIEW, ETC., THE CLIENT AGREES TO RELEASE BARTHOLEMEW + PARTNERS AND HOLD HARMLESS BARTHOLEMEW + PARTNERS FROM ANY LIABILITY ARISING FROM ACTS OR OMISSIONS IN THE PERFORMANCE OF SAID SERVICES DURING CONSTRUCTION BY THE CLIENT, AND ITS AGENTS, EMPLOYEES, OR SUBCONTRACTORS.

Project no:  
Date: 03/03/22  
Drawn by: PT  
Project Architect: KBF

**NEW RESIDENCE TO  
335 COCOANUT**

Project Address:  
335 COCOANUT ROW,  
PALM BEACH, FL 33480

SHEET NAME \_\_\_\_\_

### EXISTING INTERIOR CONDITIONS

SHEET NUMBER

**SP1.1.7**

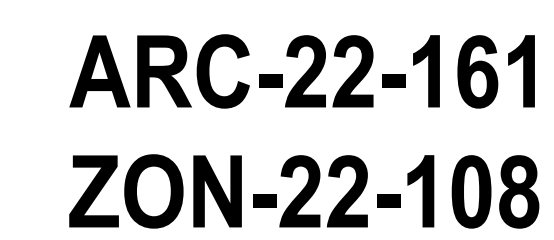





311 COCOANUT ROW



315 COCOANUT ROW



331 COCOANUT ROW



335 COCOANUT ROW  
(SUBJECT PROPERTY)



339 COCOANUT ROW



353 COCOANUT ROW



363 COCOANUT ROW



350 COCOANUT ROW



401 AUSTRALIAN AVE



342 COCOANUT ROW



340 COCOANUT ROW



330 COCOANUT ROW



401 BRAZILIAN AVE



360 COCOANUT ROW



353 CHILEAN AVE



370 COCOANUT ROW



ARCHITECTURE AND DESIGN  
PROGETTO DI ARCHITETTURA

**CONSULTANTS**

**ENVIRONMENT DESIGN GROUP  
LANDSCAPE ARCHITECT**  
139 N COUNTY ROAD, SUITE 20-B  
PALM BEACH, FL 33480  
PHONE: 561-832-4600  
E-MAIL: DUSTIN@ENVIRONMENTDESIGNGROUP.COM

**GRUBER CONSULTING ENGINEERS  
CIVIL ENGINEER**  
2475 MERCER AVE  
WEST PALM BEACH, FL 33401  
PHONE: 561-312-2041  
E-MAIL: CHAD@GRUBERENGINEERS.COM

**CONKLING AND LEWIS CONSTRUCTION, INC  
CONTRACTOR**  
1241 OLD OKEECHOBEE BLVD  
WEST PALM BEACH, FL 33401  
PHONE: 561-833-4441  
E-MAIL: KLEWIS@CONKLINGANDLEWIS.COM

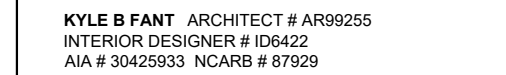
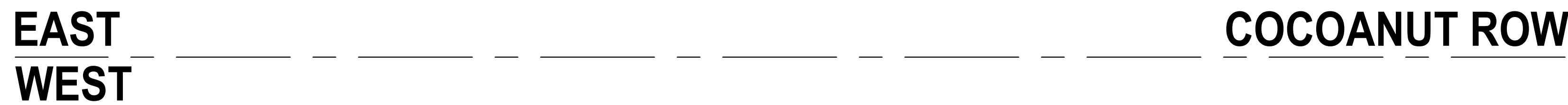

COPYRIGHT 2021 THESE DRAWINGS ARE THE INSTRUMENT OF SERVICE TO THE ARCHITECT. THEY ARE NOT PRODUCTS OF DESIGN. ALL IDEAS, DESIGNS, MANIPULATIONS AND/OR PRODUCTIONS OF ART OR ARCHITECTURE, DRAWINGS AND MODELS ARE OWNED BY AND THE PROPERTY OF BARTHOLOMEW + PARTNERS, AND VIEWS, CONCEPTS, EVOLVED AND DEVELOPED FOR USE ON AND IN CONNECTION WITH THIS PROJECT, BEING OF SUCH NATURE AS TO BE UNPUBLISHABLE, UNREPRODUCIBLE, UNLENDED BY OR DISCLOSED TO ANY PERSON, FIRM OR CORPORATION WITHOUT THE WRITTEN PERMISSION OF BARTHOLOMEW + PARTNERS.

CONSTRUCTION ADMINISTRATION, AS THE TERM IS GENERALLY UNDERSTOOD, AND THAT IF BARTHOLOMEW + PARTNERS IS NOT CONTRACTED TO PROVIDE ARCHITECTURAL SERVICES DURING CONSTRUCTION, INCLUDING ON-SITE MONITORING, SITE VISITS, SHOP DRAWINGS, REVISIONS, COORDINATION OF TRADES, AND/OR COORDINATION OF THE PROJECT AND HOLD HARMLESS BARTHOLOMEW + PARTNERS FROM ANY LIABILITY ARISING FROM SUCH SERVICES. BARTHOLOMEW + PARTNERS DOES NOT GUARANTEE CONSTRUCTION BY THE CLIENT, AND THEIR AGENTS, EMPLOYEES, OR SUBCONTRACTORS.

## NEW RESIDENCE FOR THE KASSATLY FAMILY

SHEET NAME

SHEET NUMBER

ARCOM SET

**ARC-22-161**  
**ZON-22-108**