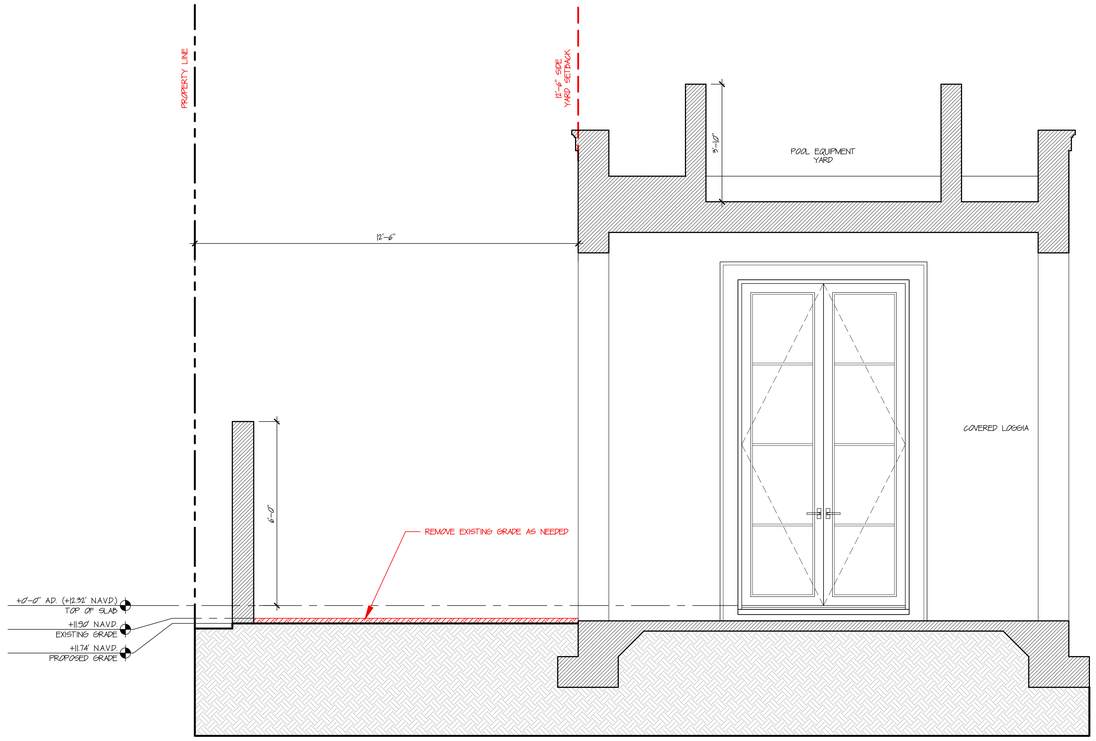

WEST SIDE YARD SECTION

SCALE: 1/2"=1'-0"

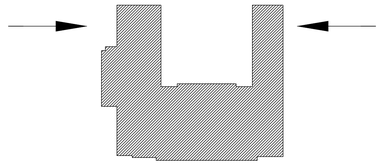

KEY PLAN

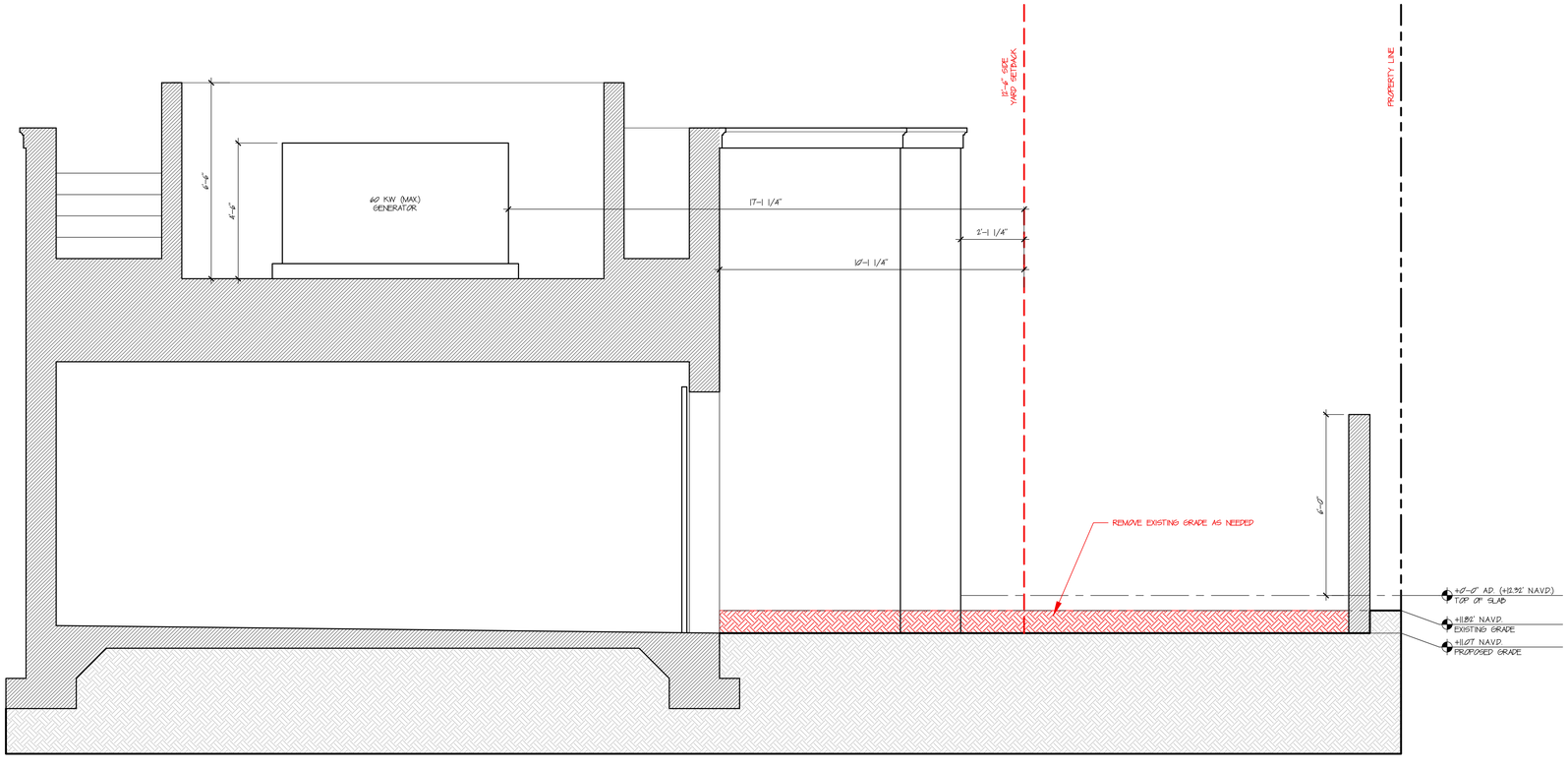

EAST SIDE YARD SECTION

SCALE: 1/2"=1'-0"

S·M

NEW RESIDENCE FOR
164 SEMINOLE AVE
PALM BEACH, FLORIDA, 33480

SMITH AND MOORE ARCHITECTS, INC.
• 1500 SOUTH OLIVE AVENUE WEST PALM BEACH, FLORIDA 33401 • TEL (561) 835-1888 FAX (561) 832-7015 •

THIS DRAWING IS AN INSTRUMENT OF SERVICE AND AS SUCH SHALL REMAIN THE PROPERTY OF SMITH AND MOORE ARCHITECTS, INC. IS PROPERTIED. THIS DRAWING IS FOR USE IN CONNECTION WITH THIS PROJECT AND SHALL NOT BE USED FOR ANY OTHER LOCATION. COPYRIGHT SMITH AND MOORE ARCHITECTS, INC. ALL RIGHTS RESERVED.

FLORIDA AAC

NO. 001285

HAROLD J. SMITH
REGISTERED ARCHITECT 8742

JONATHAN C. MOORE
REGISTERED ARCHITECT 13541

PETER G. PAPADOPOULOS
REGISTERED ARCHITECT 92952

DANIEL KAHAN
REGISTERED ARCHITECT 94757

PRE-APP	2022-04-25
FIRST SUBMITTAL	2022-05-09

ARC: 22-144 / ZON: 22-103

NO: -
DWG. BY: -
SHEET:

SC-2

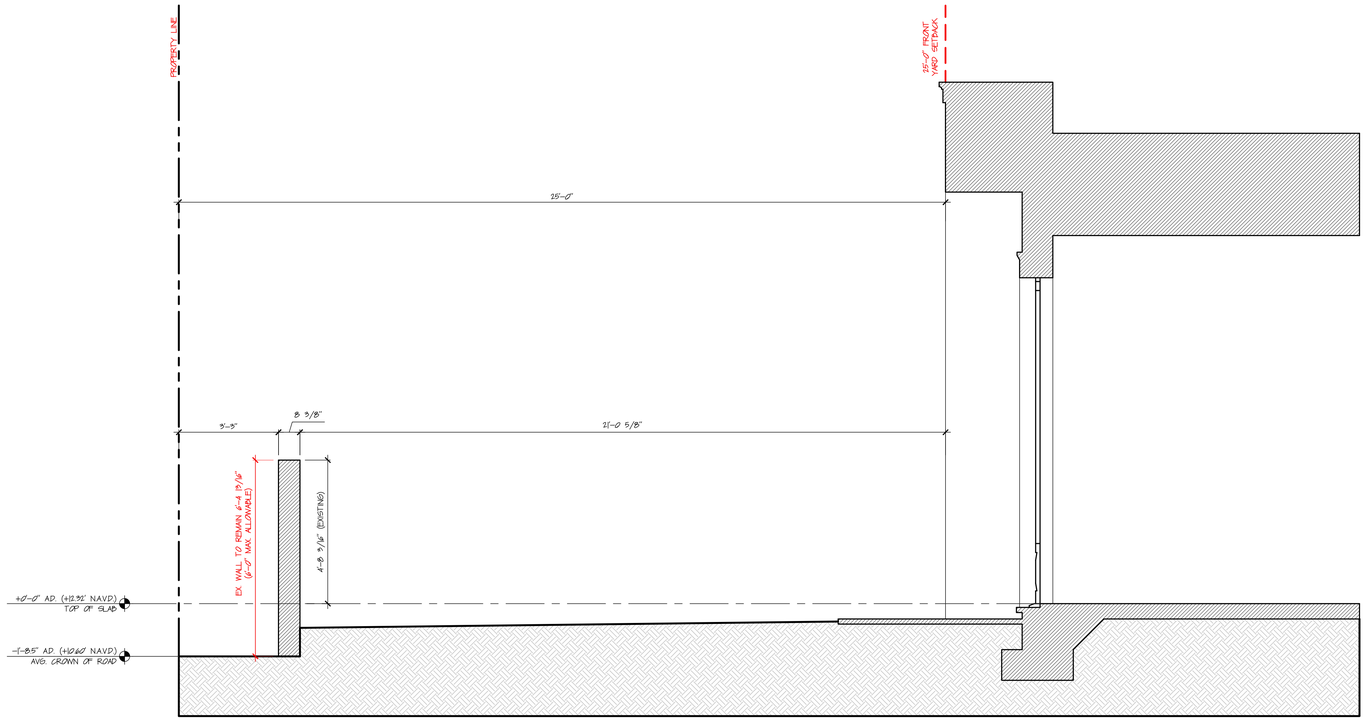

NORTH FRONT YARD SECTION

SCALE: 1/2"=1'-0"

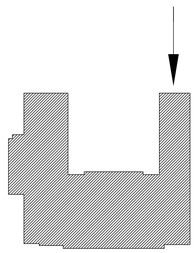

KEY PLAN

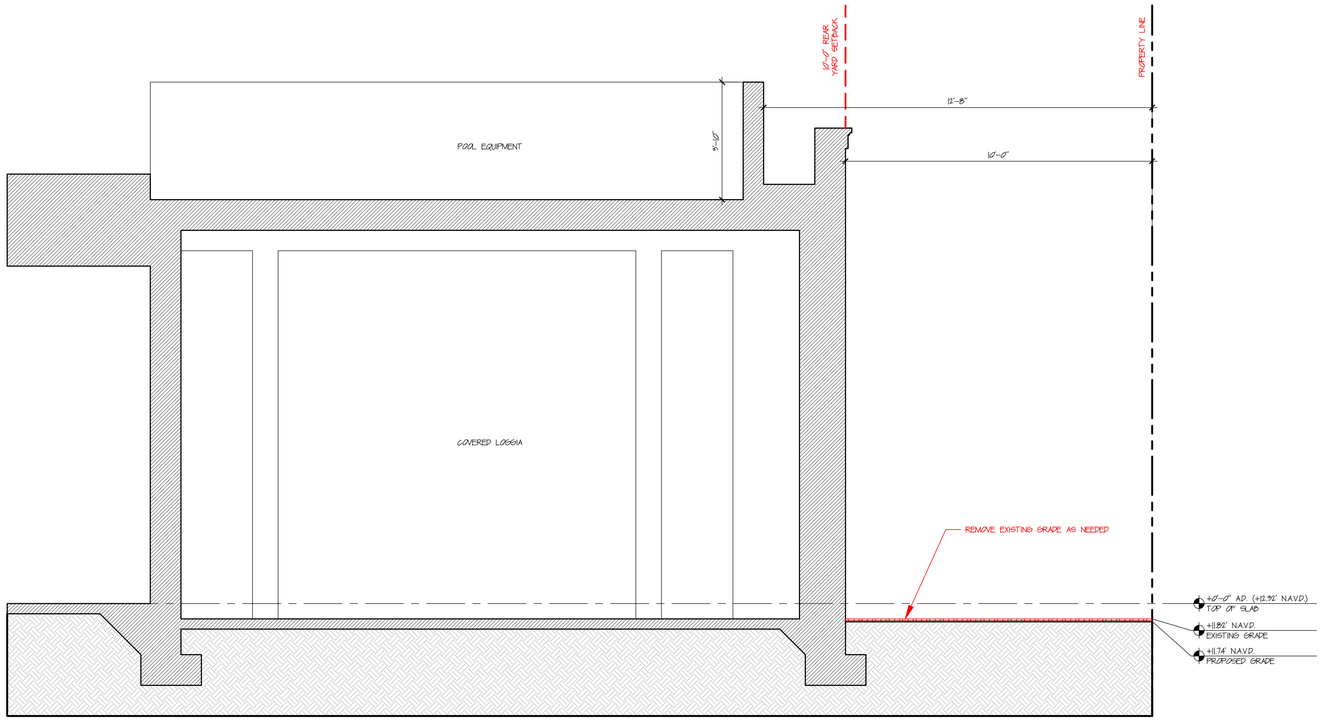

SOUTH REAR YARD SECTION

SCALE: 1/2"=1'-0"

S·M

NEW RESIDENCE FOR
164 SEMINOLE AVE
PALM BEACH, FLORIDA, 33480

SMITH AND MOORE ARCHITECTS, INC.
• 1500 SOUTH OLIVE AVENUE WEST PALM BEACH, FLORIDA 33401 • TEL (561) 835-1888 FAX (561) 832-7015 •

THIS DRAWING IS AN INSTRUMENT OF SERVICE, AND AS SUCH SHALL REMAIN THE PROPERTY OF SMITH AND MOORE ARCHITECTS, INC. IN PROPERTY OF SMITH AND MOORE ARCHITECTS, INC. AND MAY NOT BE REPRODUCED OR REPRODUCED WITHOUT WRITTEN PERMISSION OF SMITH AND MOORE ARCHITECTS, INC. IN PROPERTY OF SMITH AND MOORE ARCHITECTS, INC. AND MAY NOT BE USED FOR ANY OTHER LOCATION. COPYRIGHT SMITH AND MOORE ARCHITECTS, INC. ALL RIGHTS RESERVED. THIS DRAWING IS FOR USE IN CONNECTION WITH THIS PROJECT, AND SHALL NOT BE USED FOR ANY OTHER LOCATION.

FLORIDA AAC

NO. 001285

HAROLD J. SMITH
REGISTERED ARCHITECT 8742

JONATHAN C. MOORE
REGISTERED ARCHITECT 13541

PETER G. PAPADOPOULOS
REGISTERED ARCHITECT 92952

DANIEL KAHAN
REGISTERED ARCHITECT 94757

PRE-APP	2022-04-25
FIRST SUBMITTAL	2022-05-09

ARC: 22-144 / ZON: 22-103

NO: -
DWG. BY: -
SHEET:

SC-3

PROPOSED NORTH ELEVATION

SCALE: 1/4"=1'-0"

PROPOSED WEST ELEVATION

SCALE: 1/4"=1'-0"

S·M

NEW RESIDENCE FOR

164 SEMINOLE AVE

PALM BEACH, FLORIDA, 33480

SMITH AND MOORE ARCHITECTS, INC.

• 1500 SOUTH OLIVE AVENUE WEST PALM BEACH, FLORIDA 33401 • TEL (561) 835-1888 FAX (561) 832-7015 •

THIS DRAWING IS AN INSTRUMENT OF SERVICE, AND AS SUCH SHALL REMAIN THE PROPERTY OF SMITH AND MOORE ARCHITECTS, INC. UNAUTHORIZED USE OR REPRODUCTION WITHOUT WRITTEN PERMISSION OF SMITH AND MOORE ARCHITECTS, INC. IS PROHIBITED. THIS DRAWING IS FOR USE IN CONNECTION WITH THIS PROJECT AND SHALL NOT BE USED FOR ANY OTHER LOCATION. COPYRIGHT SMITH AND MOORE ARCHITECTS, INC. ALL RIGHTS RESERVED.

FLORIDA AAC

NO. 001285

HAROLD J. SMITH
REGISTERED ARCHITECT 8742

JONATHAN C. MOORE
REGISTERED ARCHITECT 13541

PETER G. PAPADOPOULOS
REGISTERED ARCHITECT 92952

DANIEL KAHAN
REGISTERED ARCHITECT 94757

PRE-APP	2022-04-25
FIRST SUBMITTAL	2022-05-09

NO: -

DWG. BY: -

SHEET:

EL-1R

ARC: 22-144 / ZON: 22-103

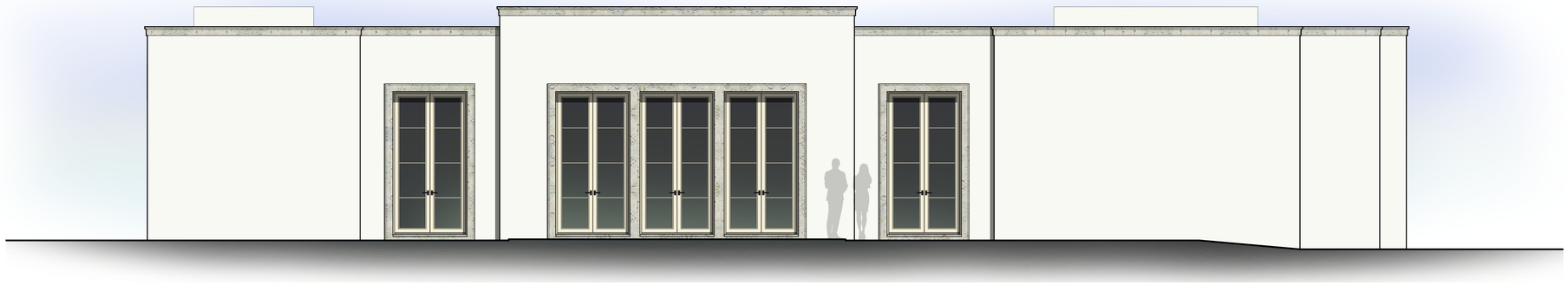

PROPOSED SOUTH ELEVATION

SCALE: 1/4"=1'-0"

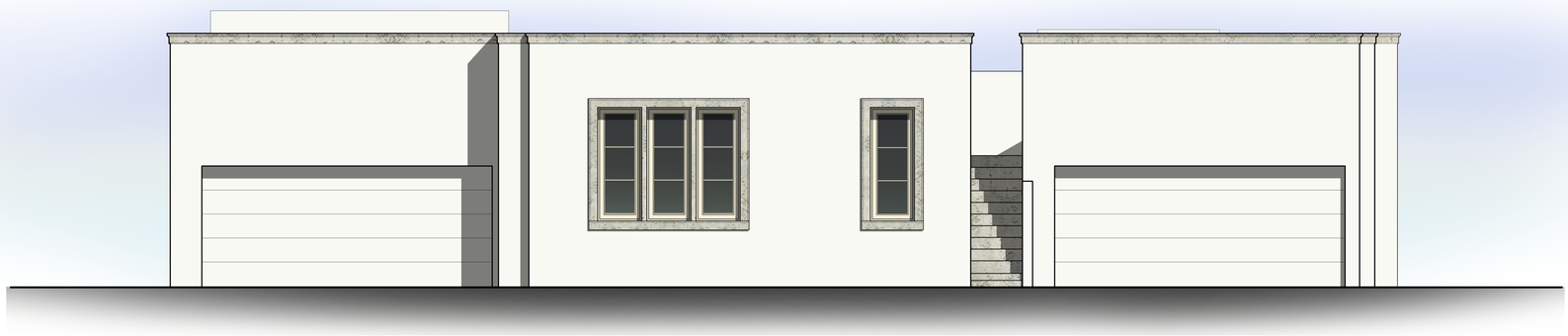

PROPOSED EAST ELEVATION

SCALE: 1/4"=1'-0"

S·M

NEW RESIDENCE FOR

164 SEMINOLE AVE

PALM BEACH, FLORIDA, 33480

SMITH AND MOORE ARCHITECTS, INC.

• 1500 SOUTH OLIVE AVENUE WEST PALM BEACH, FLORIDA 33401 • TEL (561) 835-1888 FAX (561) 832-7015 •

THIS DRAWING IS AN INSTRUMENT OF SERVICE, AND AS SUCH SHALL REMAIN THE PROPERTY OF SMITH AND MOORE ARCHITECTS, INC. UNAUTHORIZED USE OR REPRODUCTION WITHOUT WRITTEN PERMISSION OF SMITH AND MOORE ARCHITECTS, INC. IS PROHIBITED. THIS DRAWING IS FOR USE IN CONNECTION WITH THIS PROJECT AND SHALL NOT BE USED FOR ANY OTHER LOCATION. COPYRIGHT SMITH AND MOORE ARCHITECTS, INC. ALL RIGHTS RESERVED.

FLORIDA AAC

NO. 001285

HAROLD J. SMITH
REGISTERED ARCHITECT 8742

JONATHAN C. MOORE
REGISTERED ARCHITECT 13541

PETER G. PAPADOPOULOS
REGISTERED ARCHITECT 92952

DANIEL KAHAN
REGISTERED ARCHITECT 94757

PRE-APP	2022-04-25
FIRST SUBMITTAL	2022-05-09

NO: -

DWG. BY: -

SHEET:

EL-2R

ARC: 22-144 / ZON: 22-103

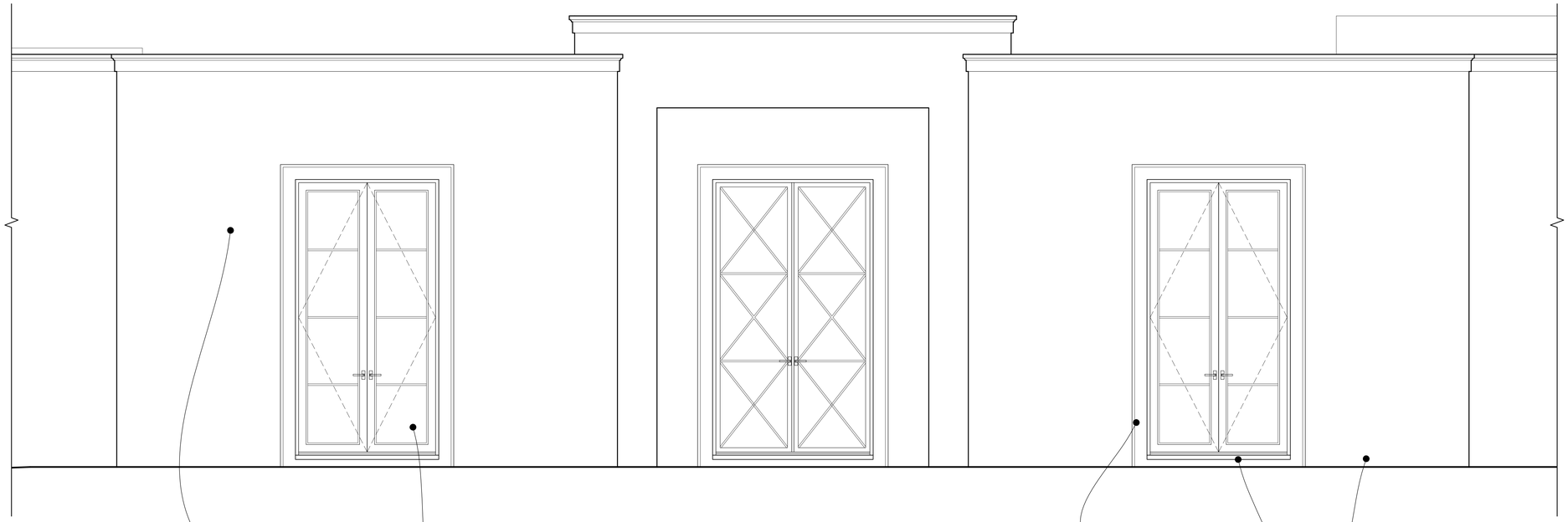

NORTH FACADE
SCALE: 1/2"=1'-0"

FARROW AND BALL
"ALL WHITE"
- STUCCO BODY
- PAINTED WOOD GARAGE DOORS

FARROW AND BALL
"WHITE TIE"
- PAINTED WOOD WINDOWS
-PAINTED WOOD DOORS

FLORIDA CORAL STONE
-WINDOW / DOOR SURROUNDS
-WALL CAP / BASE
- EXTERIOR STAIRS
- DOOR THRESHOLDS

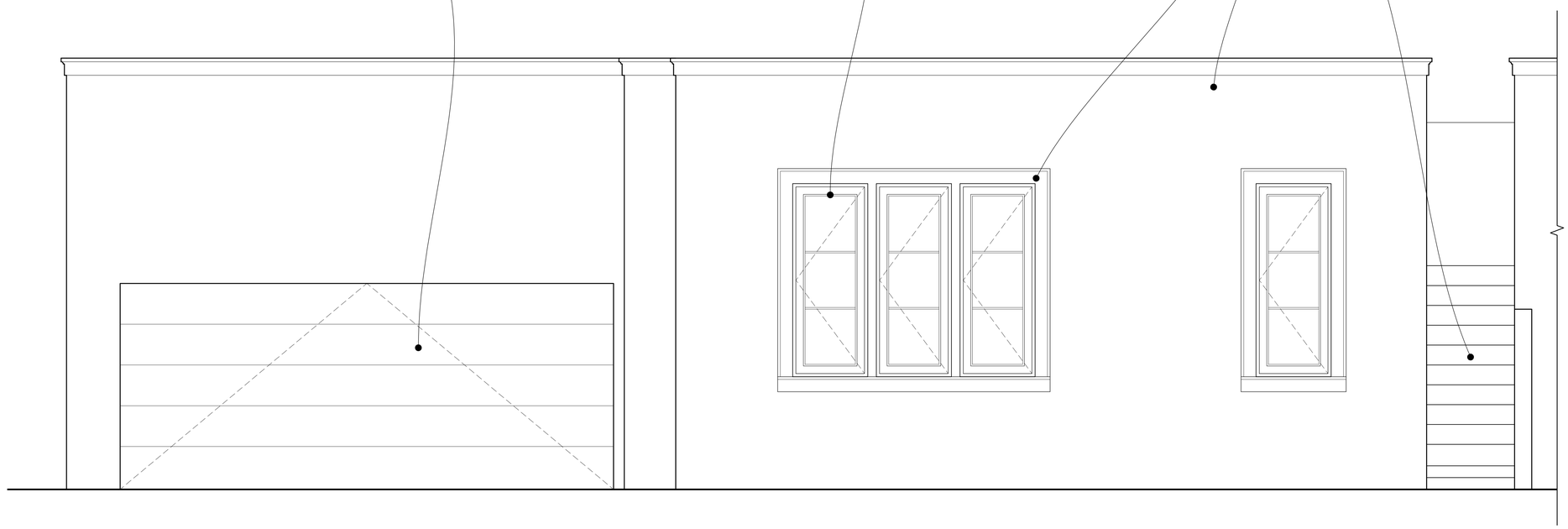

EAST FACADE
SCALE: 1/2"=1'-0"

S·M

NEW RESIDENCE FOR
164 SEMINOLE AVE
PALM BEACH, FLORIDA, 33480

SMITH AND MOORE ARCHITECTS, INC.
• 1500 SOUTH OLIVE AVENUE WEST PALM BEACH, FLORIDA 33401 • TEL (561) 835-1888 FAX (561) 832-7015 •

THIS DRAWING IS AN INSTRUMENT OF SERVICE, AND AS SUCH SHALL REMAIN THE PROPERTY OF SMITH AND MOORE ARCHITECTS, INC. SHALL NOT BE USED FOR ANY OTHER LOCATION, COPYRIGHT SMITH AND MOORE ARCHITECTS, INC. ALL RIGHTS RESERVED.

FLORIDA AAC

NO. 001285

HAROLD J. SMITH
REGISTERED ARCHITECT 8742

JONATHAN C. MOORE
REGISTERED ARCHITECT 13541

PETER G. PAPADOPOULOS
REGISTERED ARCHITECT 92952

DANIEL KAHAN
REGISTERED ARCHITECT 94757

PRE-APP	2022-04-25
FIRST SUBMITTAL	2022-05-09

ARC: 22-144 / ZON: 22-103

NO: -
DWG. BY: -
SHEET:

DT-1