

NOTE: ELEVATIONS  
REFERENCED TO NAVD  
SURVEY ELEVATIONS

DRC FINAL SUBMITTAL- REV 01	07/13/2022
DRC FINAL SUBMITTAL SET	05/02/2022
DRC FIRST SUBMITTAL SET	04/11/2022
DRC PRE-APP MEETING SET	03/28/2022

FILE NUMBER:  
ARC-22-129

ZONING CASE NUMBER:  
ZON-22-089

515 NORTH  
LAKE WAY  
PALM BEACH, FLORIDA 33480

SHEET TITLE  
EXISTING & PROPOSED  
SOUTH ELEVATIONS

DATE JULY 13, 2022	SHEET NO <b>A-112</b>
SCALE 1/4"=1'-0"	
BY MRVC	



**FAIRFAX & SAMMONS**  
NEW YORK - PALM BEACH  
FAIRFAX, SAMMONS & PARTNERS, LLC.  
214 BRAZILIAN AVENUE, PALM BEACH 33480  
TELEPHONE (561) 808-0881  
FAIRFAXANDSAMMONS.COM  
LICENSE NO. AA28000846

Drawings, specifications and other documents prepared by the architect are the instruments of the architect's service and shall remain the property of the architect, whether or not the project for which they are intended is constructed or not. The architect's drawings, specifications and other documents will not be used on any other projects for additions to this project and/or for completion of this project by others, except by agreement in writing and with appropriate compensation to the architect.  
© 2022 Fairfax & Sammons architects pc

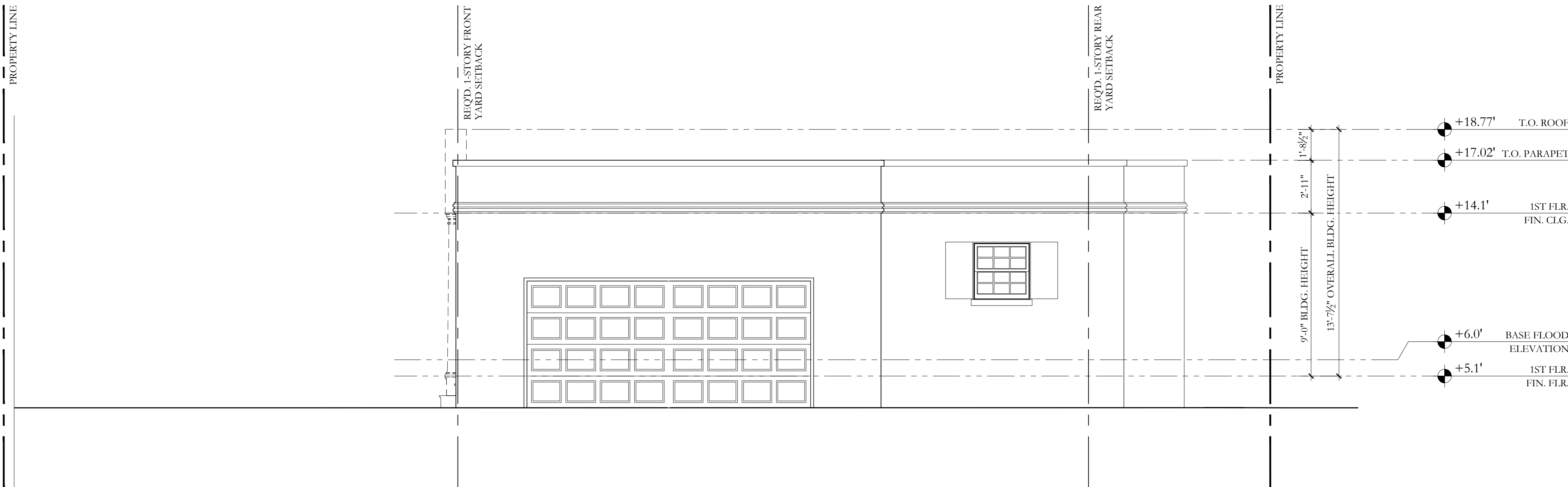

1 EXISTING SOUTH ELEVATION  
1/4"=1'-0"

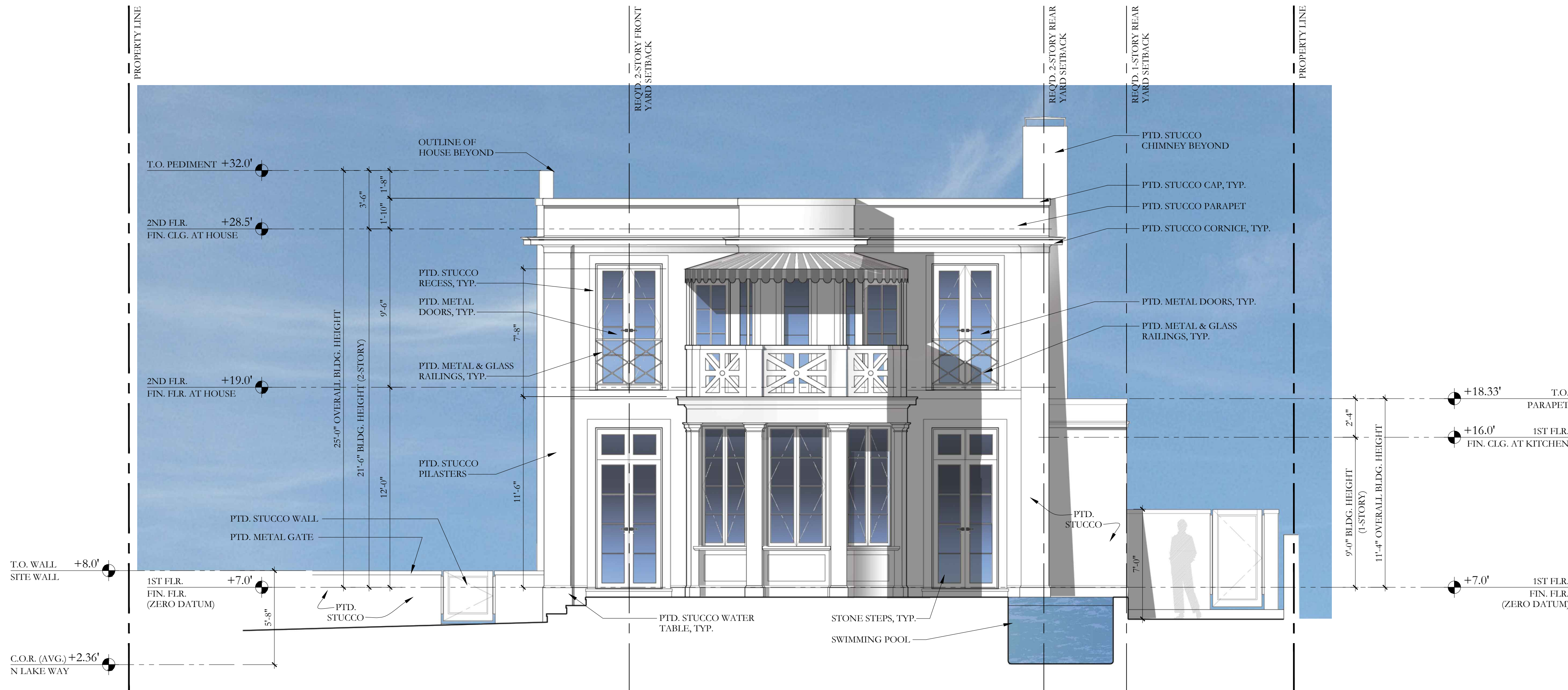

2 PROPOSED SOUTH ELEVATION  
1/4"=1'-0"



NOTE: ELEVATIONS  
REFERENCED TO NAVD  
SURVEY ELEVATIONS

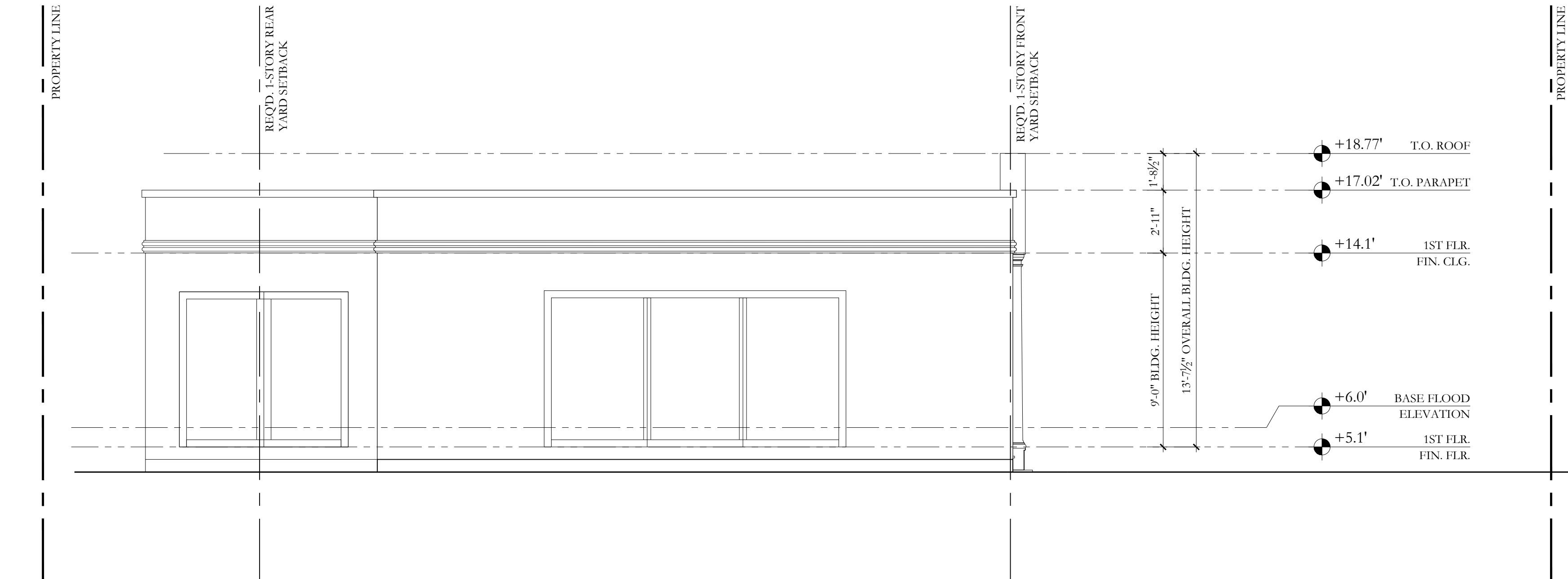

1 EXISTING NORTH ELEVATION

1/4"=1'-0"

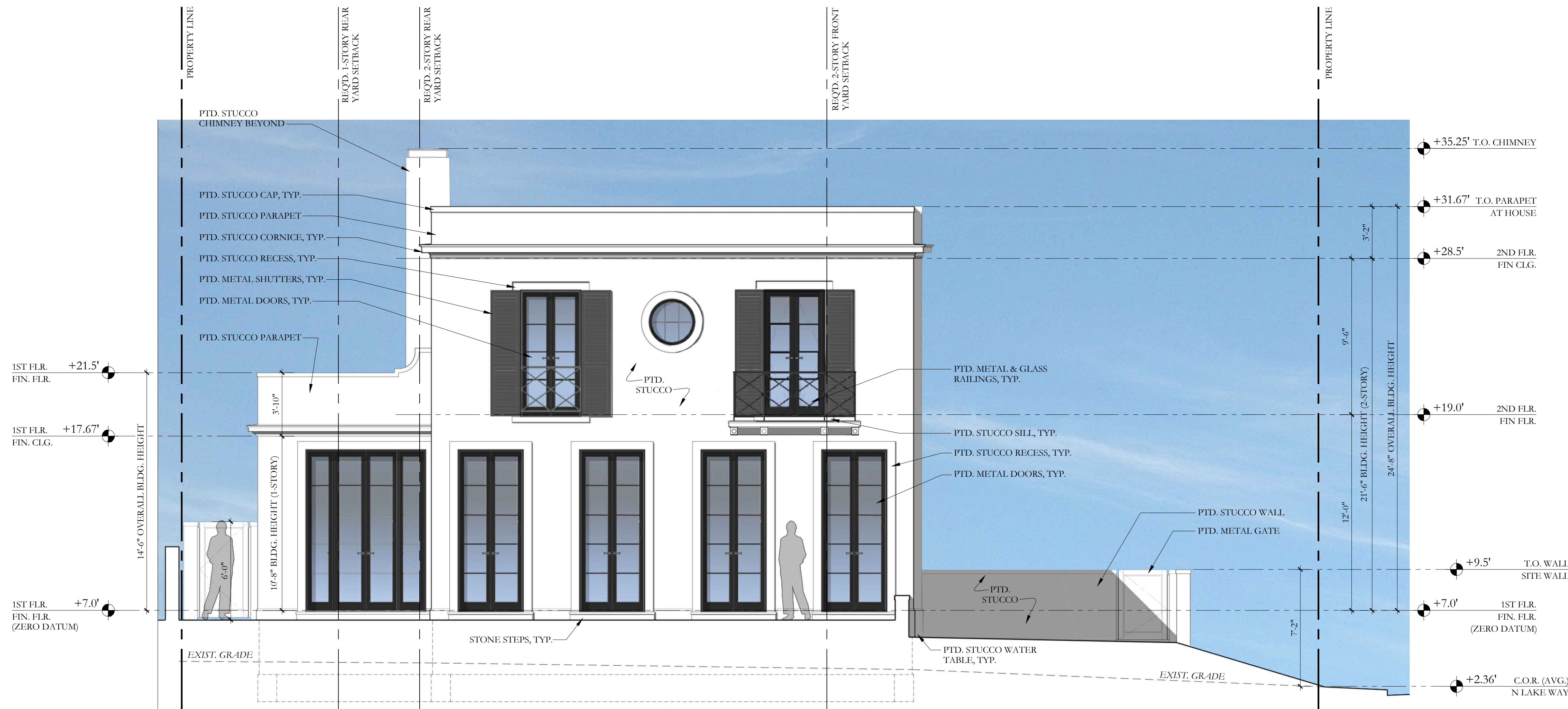

2 PROPOSED NORTH ELEVATION

1/4"=1'-0"

NOTE: FOUNDATION IS  
SHOWN FOR ILLUSTRATIVE  
PURPOSES ONLY

PREVIOUSLY PRESENTED

DRC FINAL SUBMITTAL SET	05/02/2022
DRC FIRST SUBMITTAL SET	04/11/2022
DRC PRE-APP MEETING SET	03/28/2022

FILE NUMBER:  
ARC-22-129

ZONING CASE NUMBER:  
ZON-22-089

515 NORTH  
LAKE WAY  
PALM BEACH, FLORIDA 33480

SHEET TITLE  
EXISTING & PROPOSED  
NORTH ELEVATION

DATE MAY 2, 2022	SHEET NO A-113
SCALE 1/4"=1'-0"	
BY MRVC	

  
**FAIRFAX & SAMMONS**  
NEW YORK - PALM BEACH  
FAIRFAX, SAMMONS & PARTNERS, LLC.  
214 BRAZILIAN AVENUE, PALM BEACH 33480  
TELEPHONE (561) 808-8881  
FAIRFAXANDSAMMONS.COM  
LICENSE NO. AA28000846

Drawings, specifications and other documents prepared by the architect are the instruments of the architect's service and shall remain the property of the architect, whether or not the project for which they are intended is constructed or not. The architect's drawings, specifications and other documents will not be used on any other projects for additions to this project and/or for completion of this project by others, except by agreement in writing and with appropriate compensation to the architect.  
© 2022 Fairfax & Sammons architects pc



NOTE: ELEVATIONS  
REFERENCED TO NAVD  
SURVEY ELEVATIONS

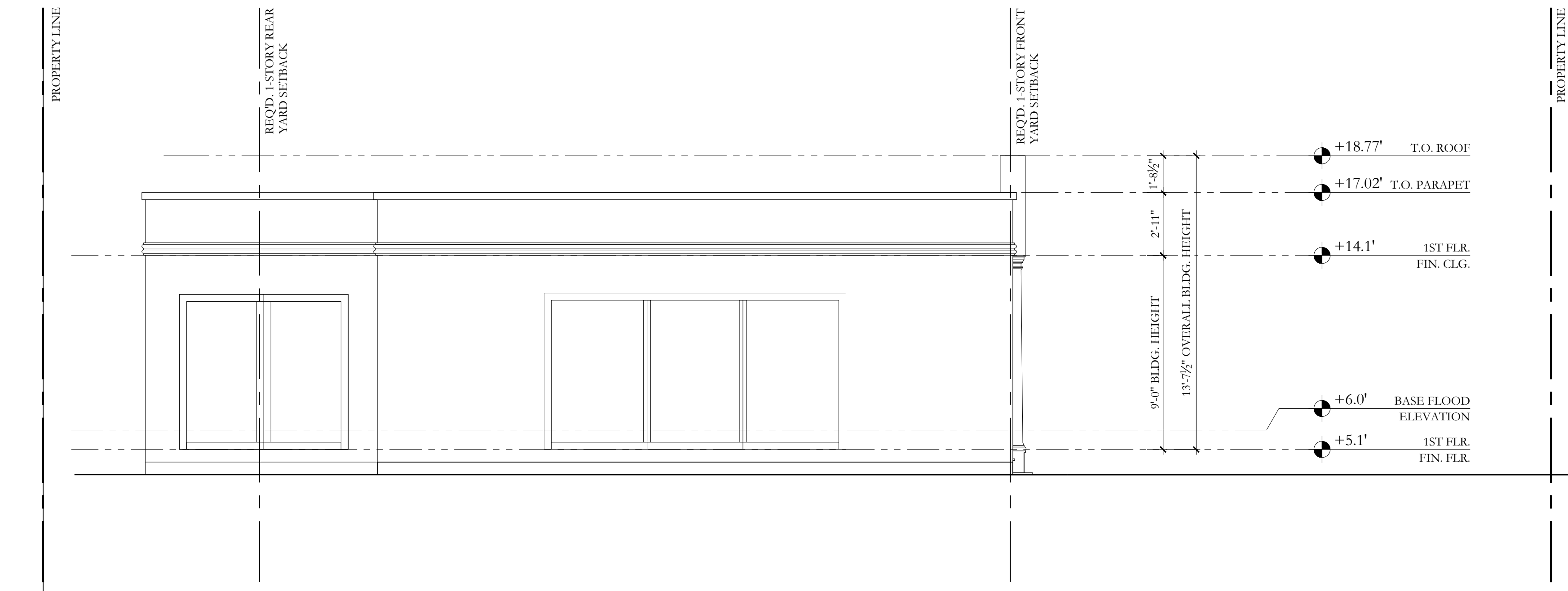

1 EXISTING NORTH ELEVATION

1/4"=1'-0"

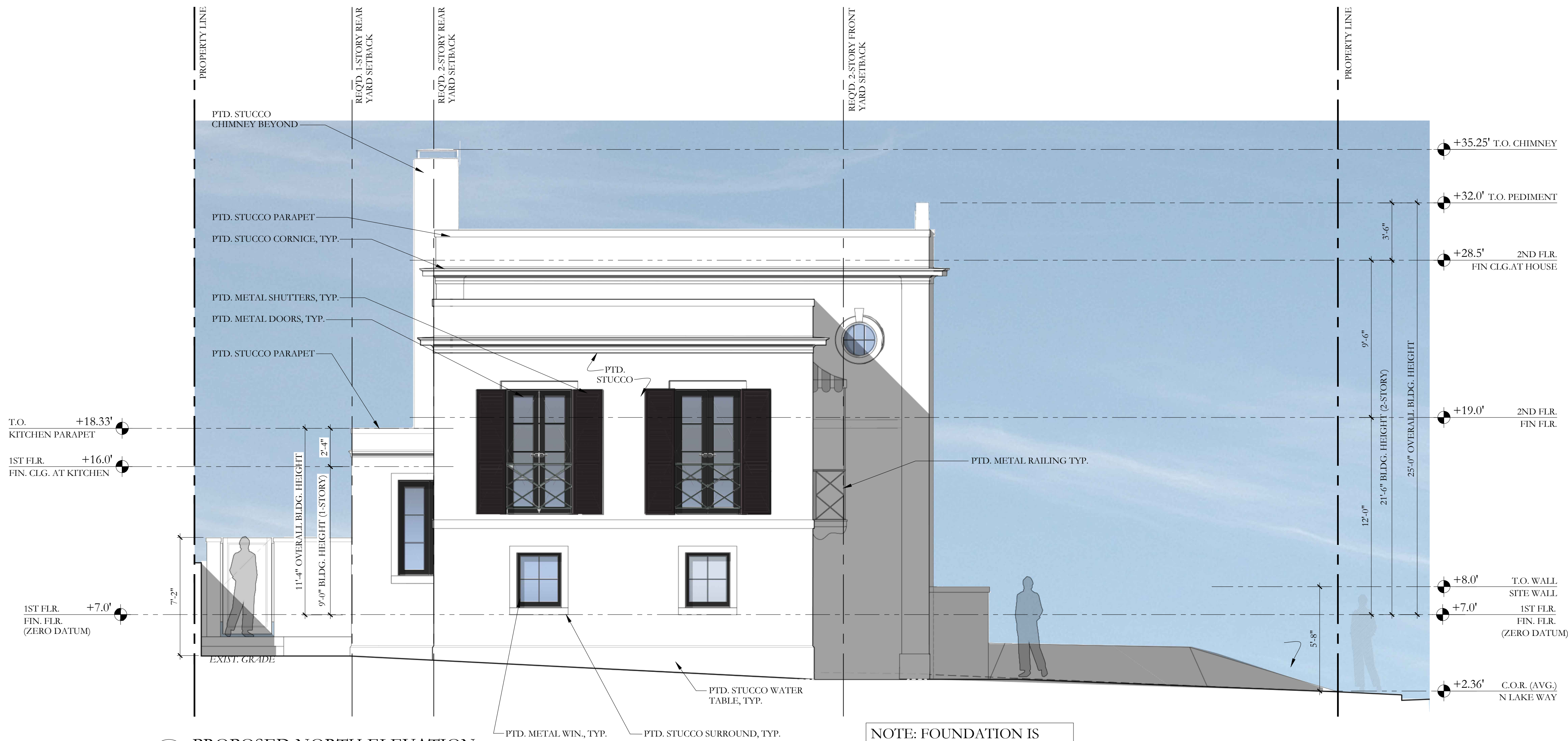

2 PROPOSED NORTH ELEVATION

1/4"=1'-0"

NOTE: FOUNDATION IS  
SHOWN FOR ILLUSTRATIVE  
PURPOSES ONLY

DRC FINAL SUBMITTAL- REV 01	07/13/2022
DRC FINAL SUBMITTAL SET	05/02/2022
DRC FIRST SUBMITTAL SET	04/11/2022
DRC PRE-APP MEETING SET	03/28/2022

FILE NUMBER:  
ARC-22-129

ZONING CASE NUMBER:  
ZON-22-089

515 NORTH  
LAKE WAY  
PALM BEACH, FLORIDA 33480

SHEET TITLE  
EXISTING & PROPOSED  
NORTH ELEVATION

DATE JULY 13, 2022	SHEET NO A-113
SCALE 1/4"=1'-0"	
BY MRVC	

  
**FAIRFAX & SAMMONS**  
NEW YORK - PALM BEACH  
FAIRFAX, SAMMONS & PARTNERS, LLC.  
214 BRAZILIAN AVENUE, PALM BEACH 33480  
TELEPHONE (561) 808-8881  
FAIRFAXANDSAMMONS.COM  
LICENSE NO. AA28000846

Drawings, specifications and other documents prepared by the architect are the instruments of the architect's service and shall remain the property of the architect, whether or not the project for which they are intended is constructed or not. The architect's drawings, specifications and other documents will not be used on any other projects for additions to this project and/or for completion of this project by others, except by agreement in writing and with appropriate compensation to the architect.  
© 2022 Fairfax & Sammons architects pc



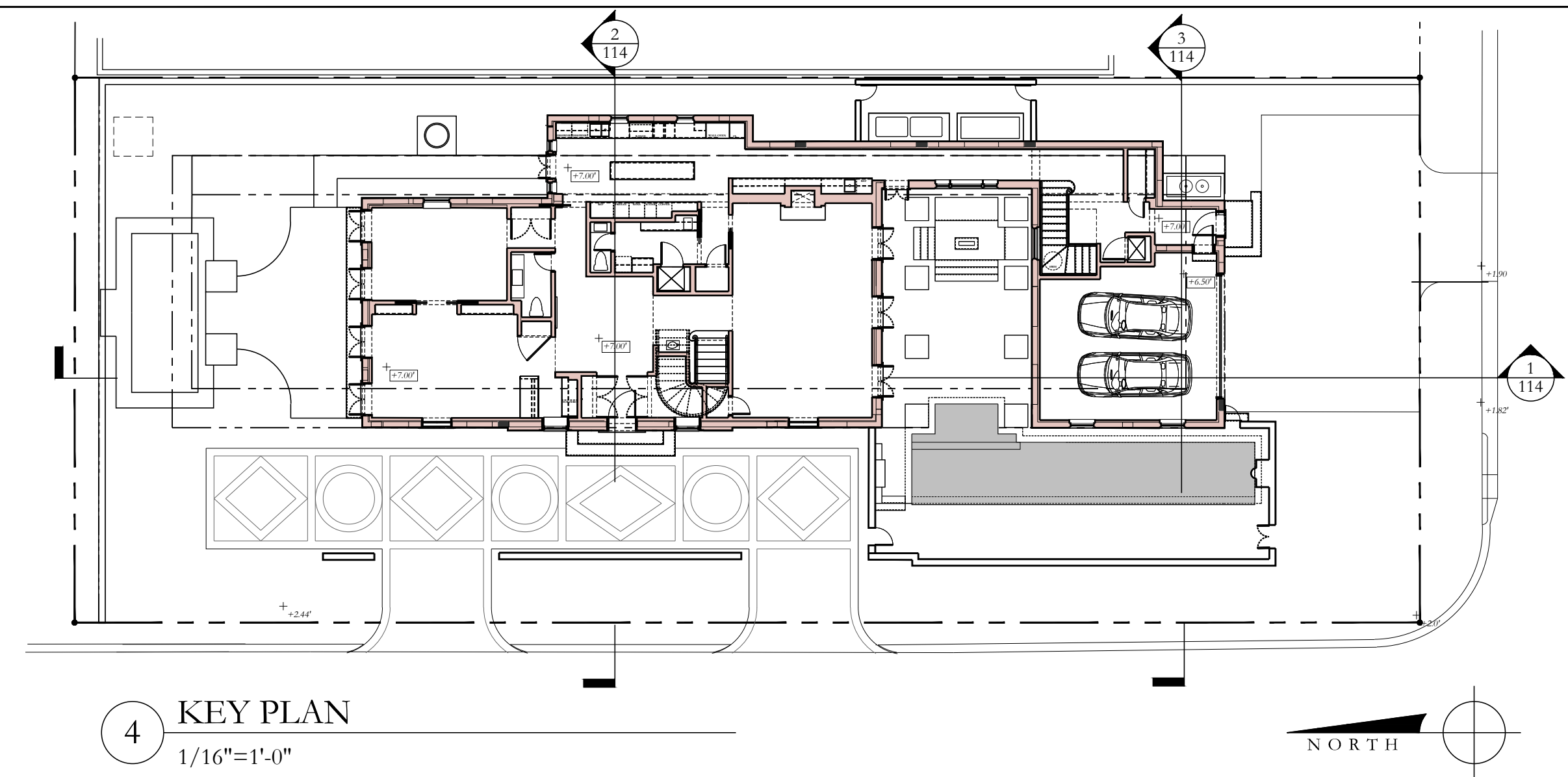

4 KEY PLAN  
1/16"=1'-0"

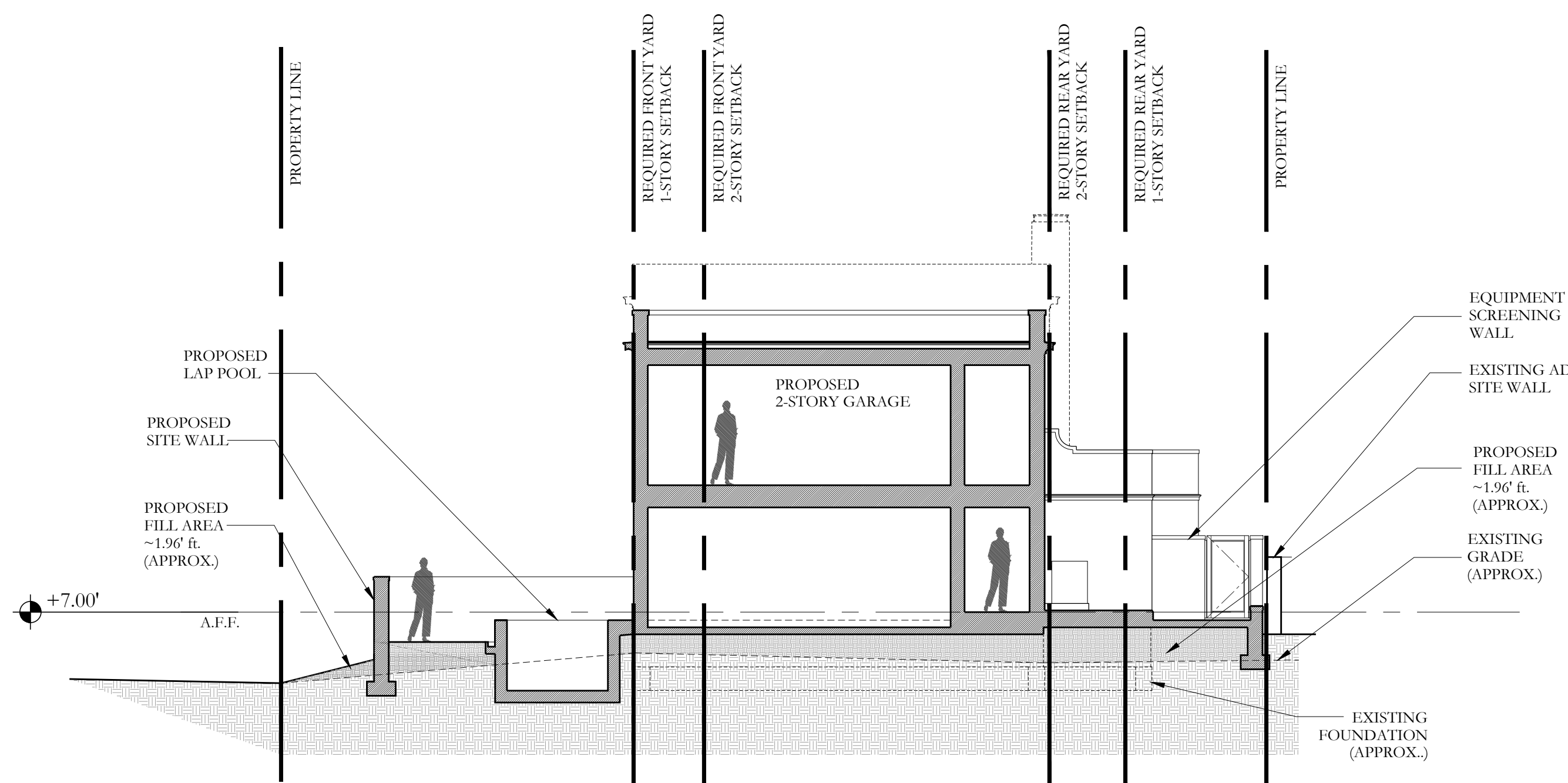

3 SITE SECTION AT GARAGE, LOOKING NORTH  
1/8"=1'-0"

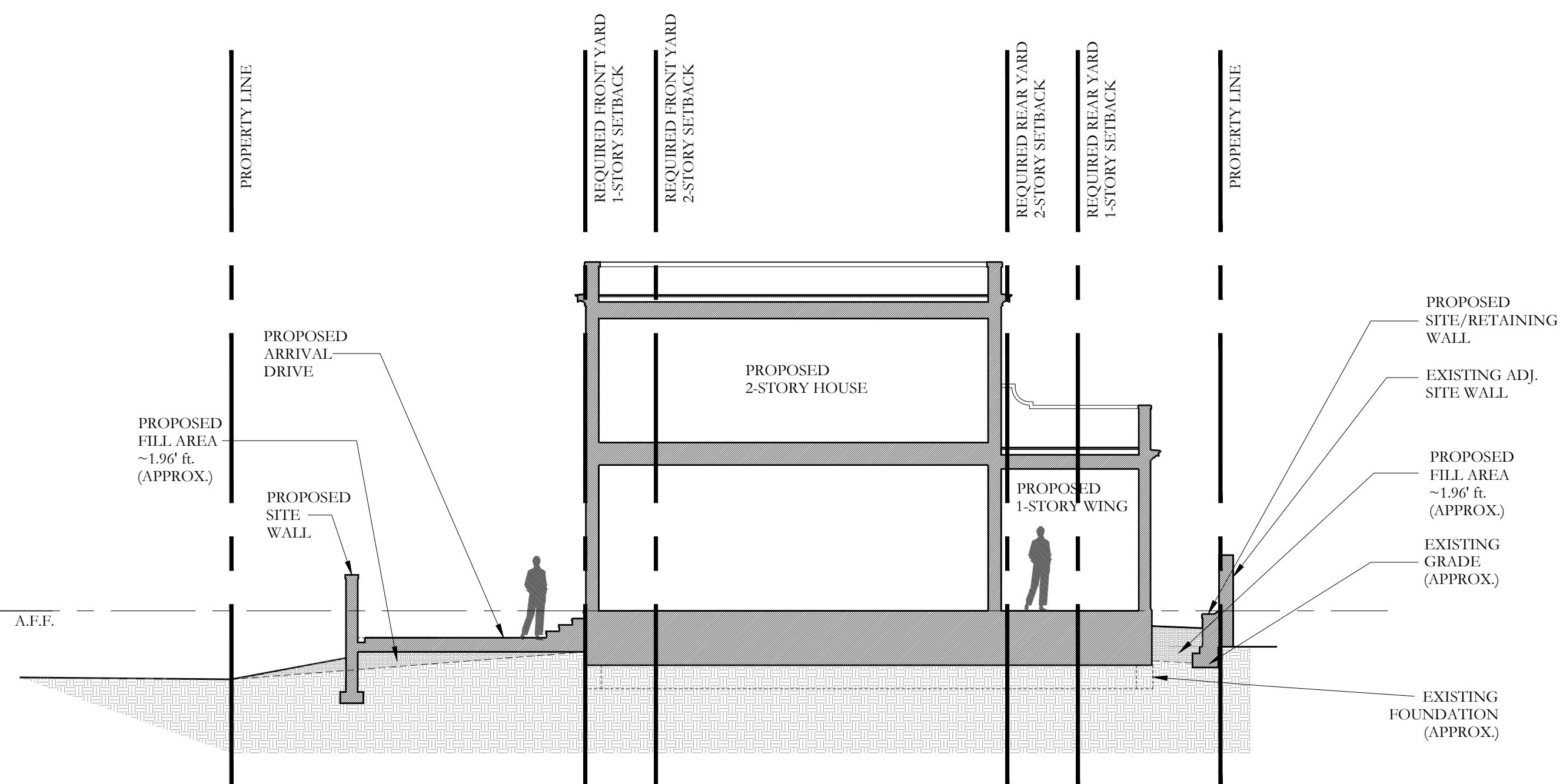

2 SITE SECTION AT KITCHEN, LOOKING NORTH  
1/8"=1'-0"

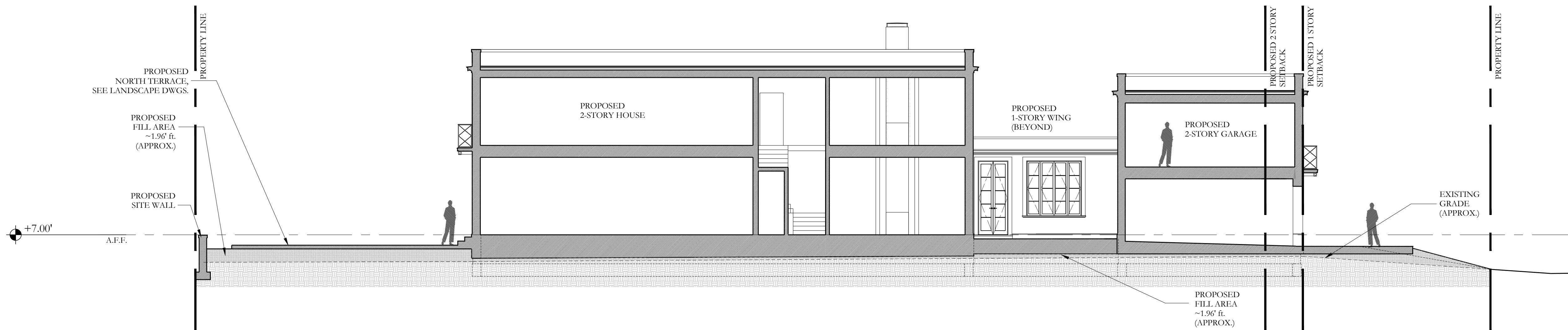

1 SITE SECTION LOOKING EAST  
1/8"=1'-0"

PREVIOUSLY PRESENTED

DRC FINAL SUBMITTAL SET	05/02/2022
DRC FIRST SUBMITTAL SET	04/11/2022
DRC PRE-APP MEETING SET	03/28/2022

FILE NUMBER:  
ARC-22-129

ZONING CASE NUMBER:  
ZON-22-089

515 NORTH  
LAKE WAY  
PALM BEACH, FLORIDA 33480

SHEET TITLE	
PROPOSED SITE SECTION	
DATE MAY 2, 2022	SHEET NO  A-115
SCALE AS NOTED	
BY MRVC	



**FAIRFAX & SAMMONS**  
NEW YORK - PALM BEACH  
FAIRFAX, SAMMONS & PARTNERS, LLC.  
214 BRAZILIAN AVENUE, PALM BEACH 33480  
TELEPHONE (561) 808-8881  
FAIRFAXANDSAMMONS.COM  
LICENSE NO. AA28000846

Drawings, specifications and other documents prepared by the architect are the instruments of the architect's service and shall remain the property of the architect, whether or not the project for which they are intended is constructed or not. The architect's drawings, specifications and other documents will not be used on any other projects for additions to this project and/or for completion of this project by others, except by agreement in writing and with appropriate compensation to the architect.  
© 2022 fairfax & sammons architects pc



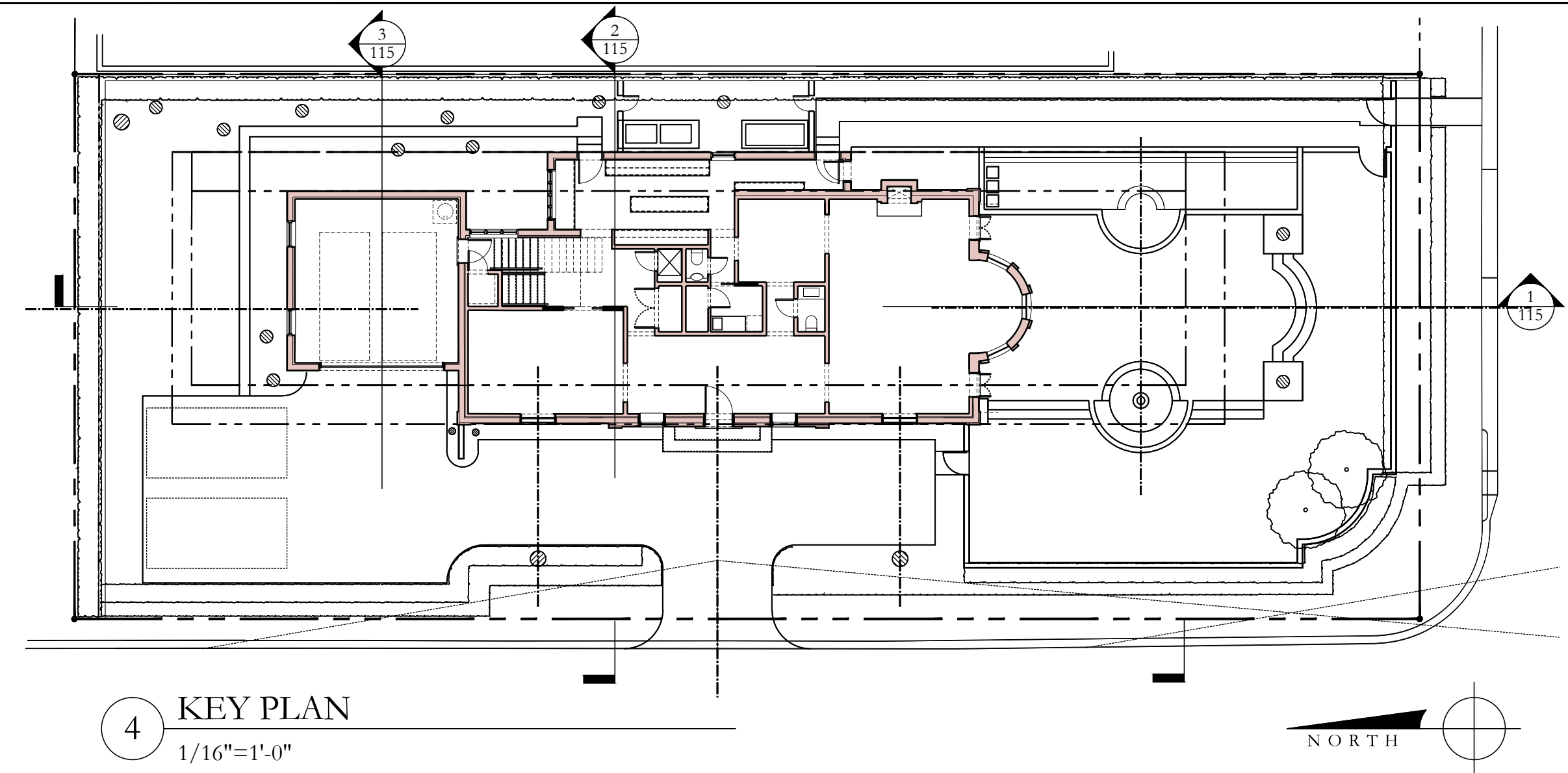

4 KEY PLAN  
1/16"=1'-0"

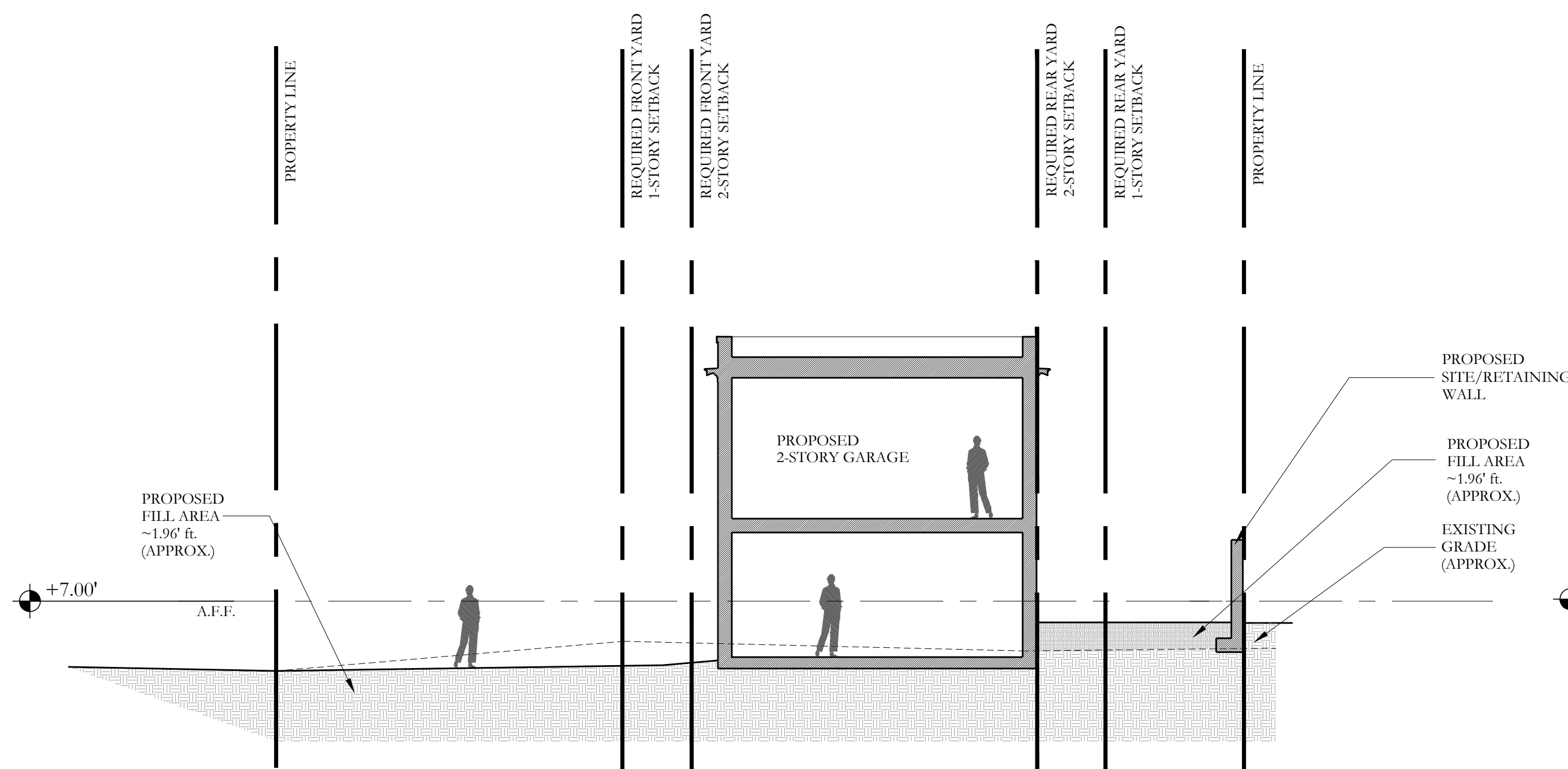

3 SITE SECTION AT GARAGE, LOOKING NORTH  
1/8"=1'-0"

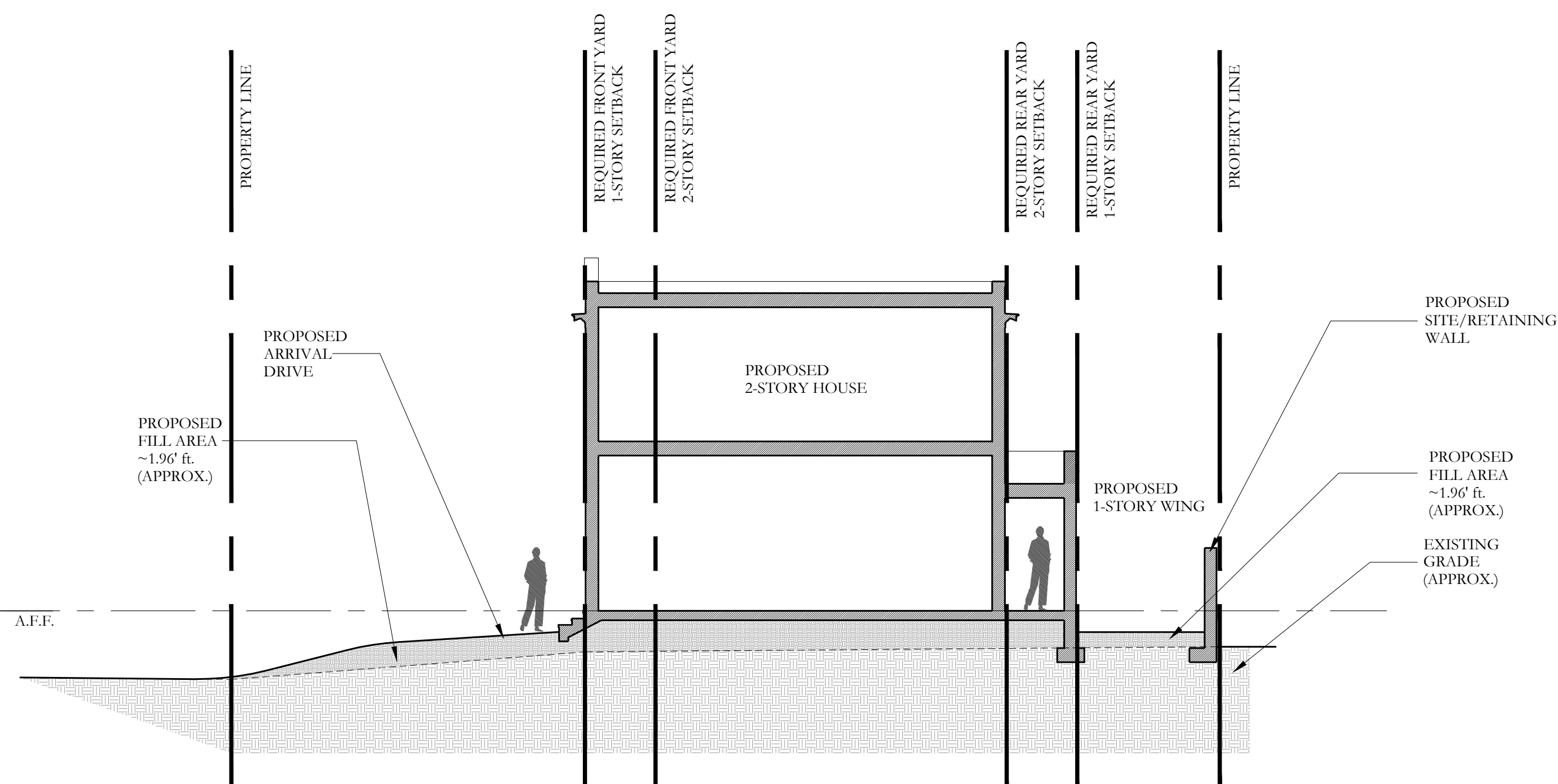

2 SITE SECTION AT HOUSE, LOOKING NORTH  
1/8"=1'-0"

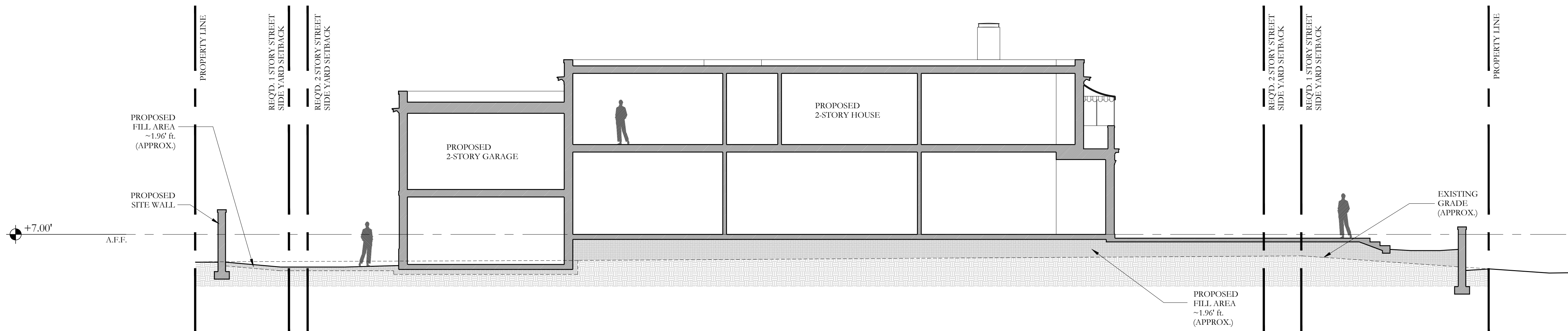

1 SITE SECTION LOOKING EAST  
1/8"=1'-0"

DRC FINAL SUBMITTAL- REV 01	07/13/2022
DRC FINAL SUBMITTAL SET	05/02/2022
DRC FIRST SUBMITTAL SET	04/11/2022
DRC PRE-APP MEETING SET	03/28/2022

FILE NUMBER:  
ARC-22-129

ZONING CASE NUMBER:  
ZON-22-089

515 NORTH  
LAKE WAY  
PALM BEACH, FLORIDA 33480

SHEET TITLE  
PROPOSED  
SITE SECTION

DATE  
JULY 13, 2022  
SCALE  
AS NOTED  
BY  
MRVC

SHEET NO  
A-115



**FAIRFAX & SAMMONS**  
NEW YORK - PALM BEACH  
FAIRFAX, SAMMONS & PARTNERS, LLC.  
214 BRAZILIAN AVENUE, PALM BEACH 33480  
TELEPHONE (561) 808-8881  
FAIRFAXANDSAMMONS.COM  
LICENSE NO. AA28000846

DRAWINGS, SPECIFICATIONS AND OTHER DOCUMENTS PREPARED BY THE ARCHITECT ARE THE INSTRUMENTS OF THE ARCHITECT'S SERVICE AND SHALL REMAIN THE PROPERTY OF THE ARCHITECT, WHETHER OR NOT THE PROJECT FOR WHICH THEY ARE INTENDED IS CONSTRUCTED OR NOT. THE ARCHITECT'S DRAWINGS, SPECIFICATIONS AND OTHER DOCUMENTS WILL NOT BE USED ON ANY OTHER PROJECTS FOR ADDITIONS TO THIS PROJECT AND/OR FOR COMPLETION OF THIS PROJECT BY OTHERS, EXCEPT BY AGREEMENT IN WRITING AND WITH APPROPRIATE COMPENSATION TO THE ARCHITECT.

© 2022 FAIRFAX & SAMMONS ARCHITECTS PC



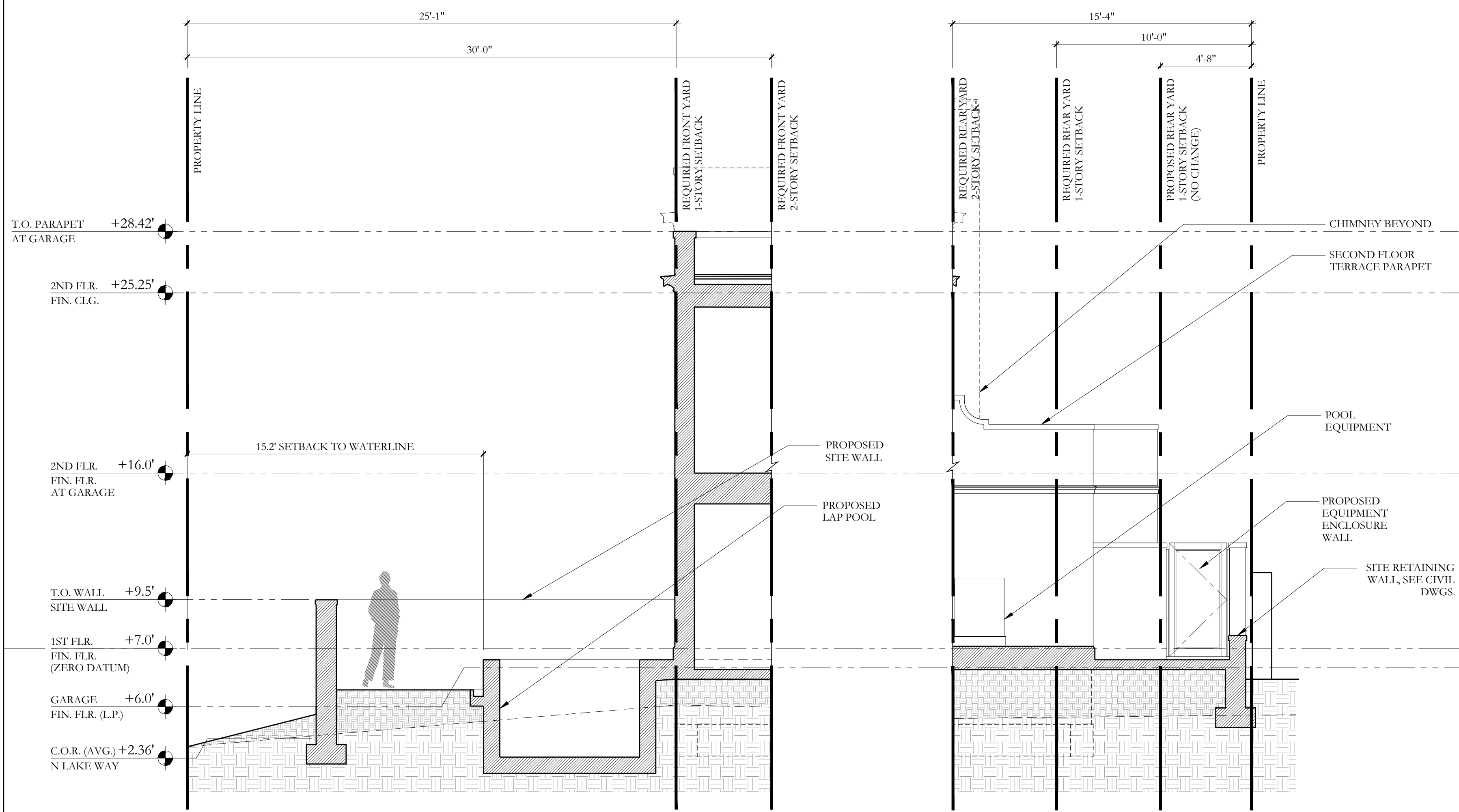

1 FRONT YARD SETBACK SECTION  
1/4"=1'-0"

2 REAR YARD SETBACK ELEVATION  
1/4"=1'-0"

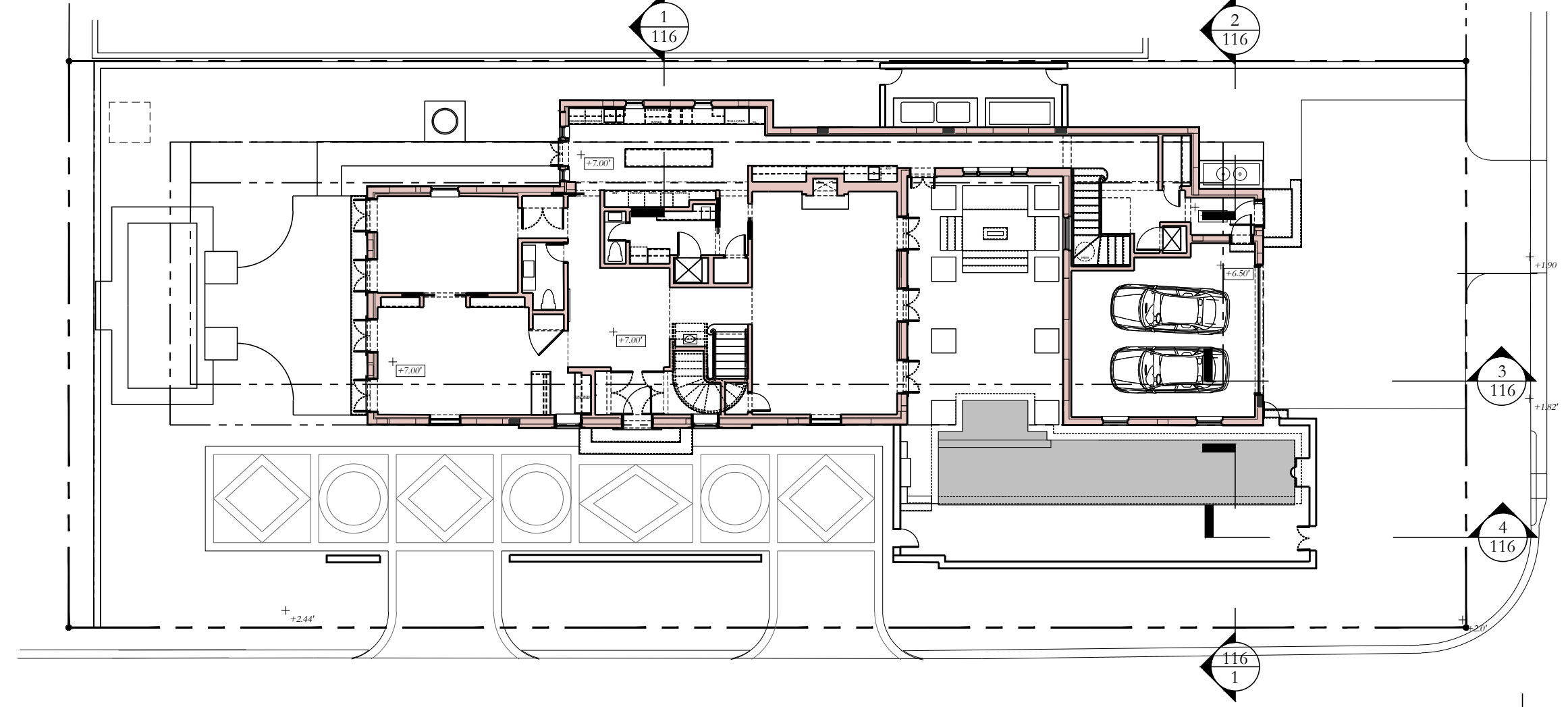

4 KEY PLAN  
1/16"=1'-0"

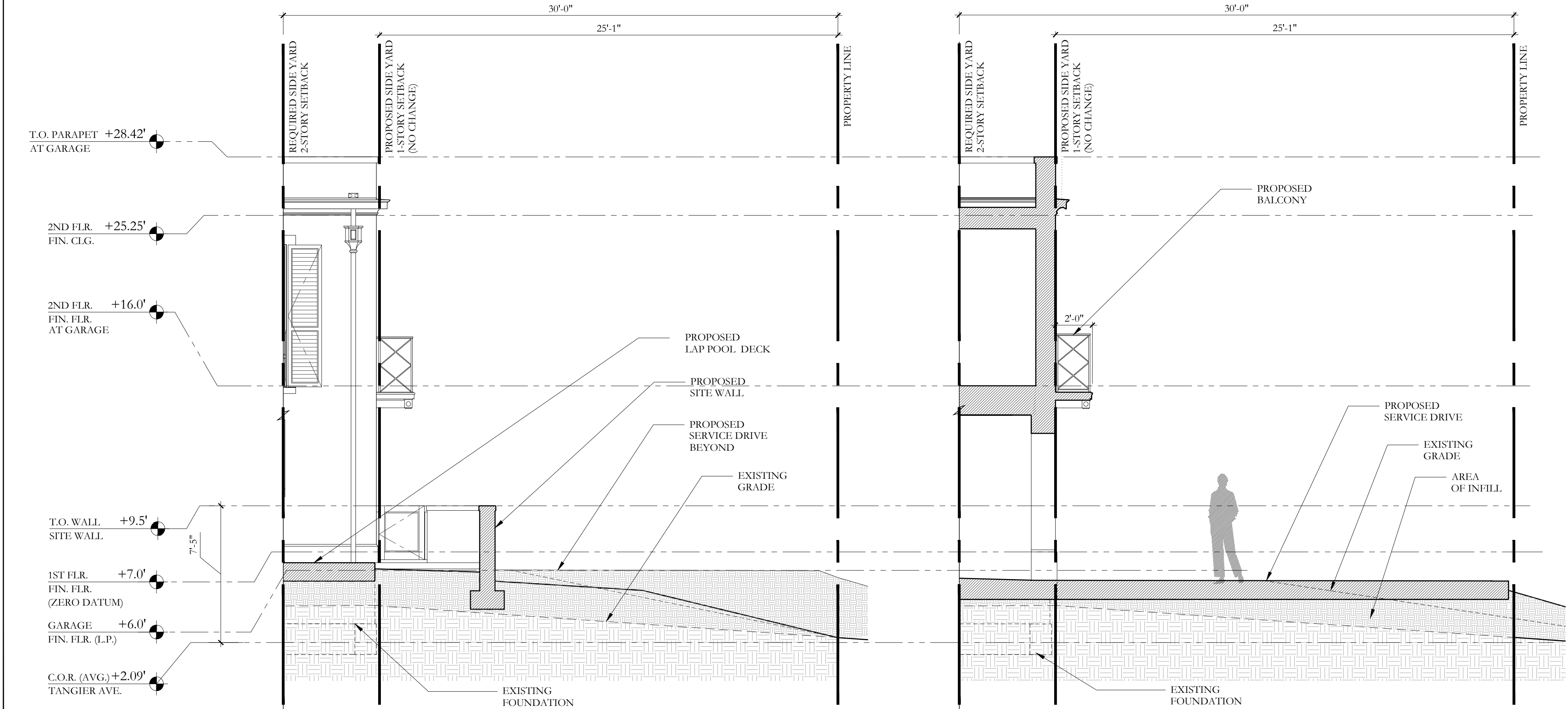

4 SIDE YARD SETBACK SECTION - POOL DECK  
1/4"=1'-0"

3 SIDE YARD SETBACK SECTION - SERVICE DRIVE  
1/4"=1'-0"

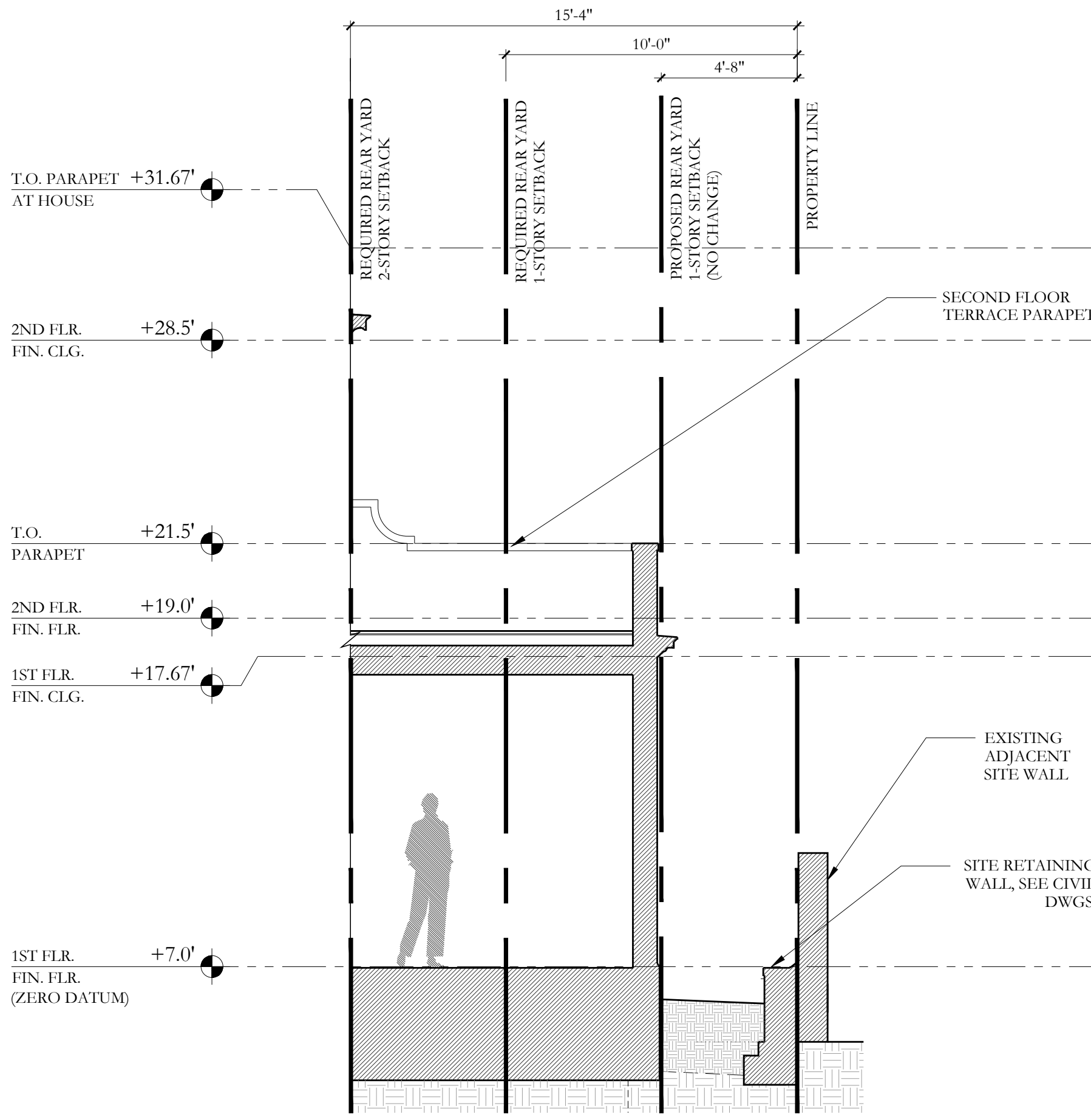

5 REAR YARD SETBACK- EXISTING 1-STORY WING  
1/4"=1'-0"

PREVIOUSLY PRESENTED

DRC FINAL SUBMITTAL SET	05/02/2022
DRC FIRST SUBMITTAL SET	04/11/2022
DRC PRE-APP MEETING SET	03/28/2022
FILE NUMBER:	ARC-22-129
ZONING CASE NUMBER:	ZON-22-089
515 NORTH LAKE WAY PALM BEACH, FLORIDA 33480	
SHEET TITLE	PROPOSED YARD SECTIONS
DATE MAY 2, 2022	SHEET NO A-116
SCALE AS NOTED	
BY MRVC	
 FAIRFAX & SAMMONS NEW YORK - PALM BEACH FAIRFAX, SAMMONS & PARTNERS, LLC. 214 BRAZILIAN AVENUE, PALM BEACH 33480 TELEPHONE (561) 808-8881 FAIRFAXANDSAMMONS.COM LICENSE NO. AA28000846	
Drawings, specifications and other documents prepared by the architect are the instruments of the architect's service and shall remain the property of the architect, whether or not the project for which they are intended is constructed or not. The architect's drawings, specifications and other documents will not be used on any other projects for additions to this project and/or for completion of this project by others, except by agreement in writing and with appropriate compensation to the architect.	
© 2022 fairfax & sammons architects pc	



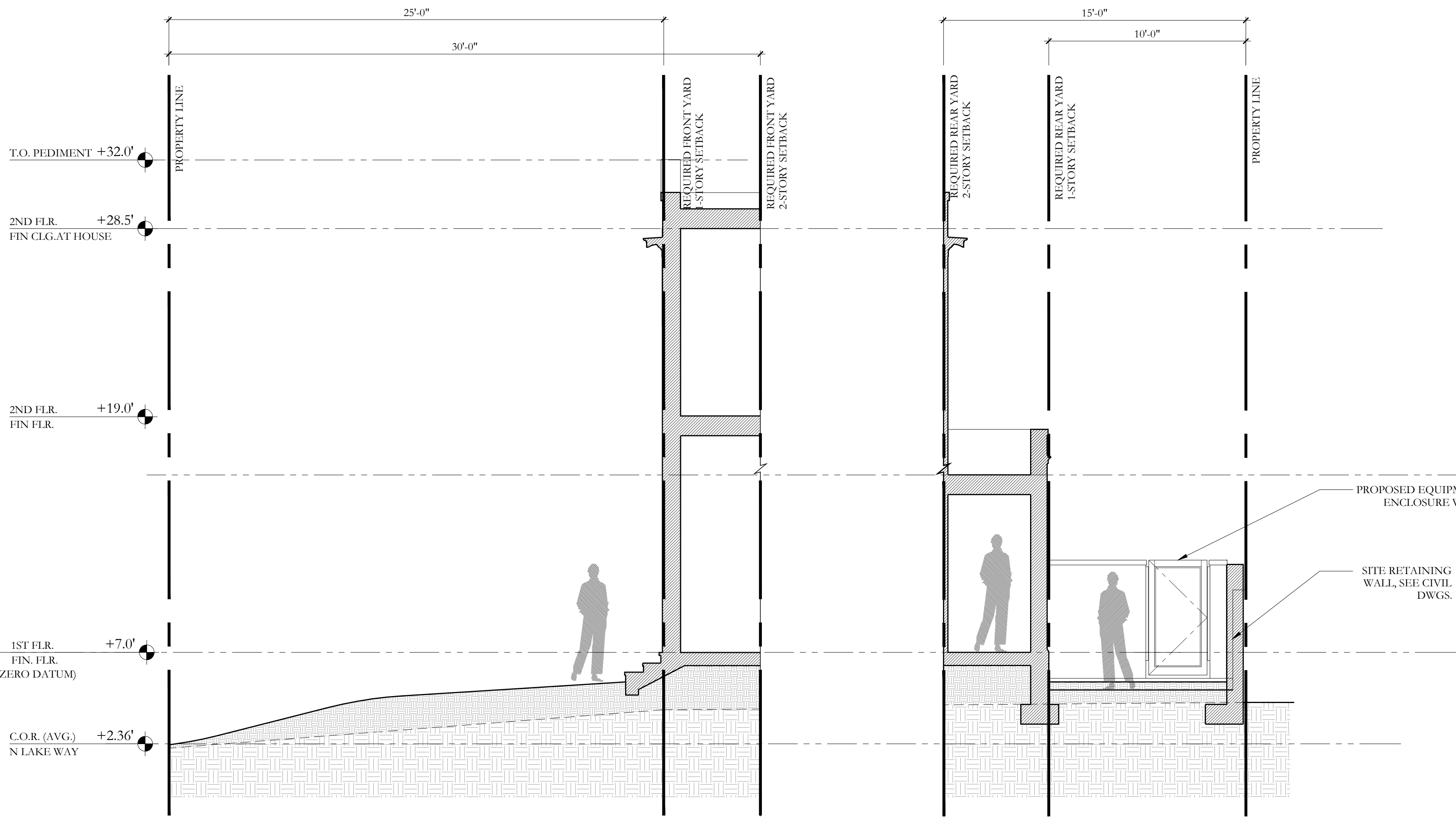

1 FRONT YARD SETBACK SECTION  
1/4"=1'-0"

2 REAR YARD SETBACK ELEVATION  
1/4"=1'-0"

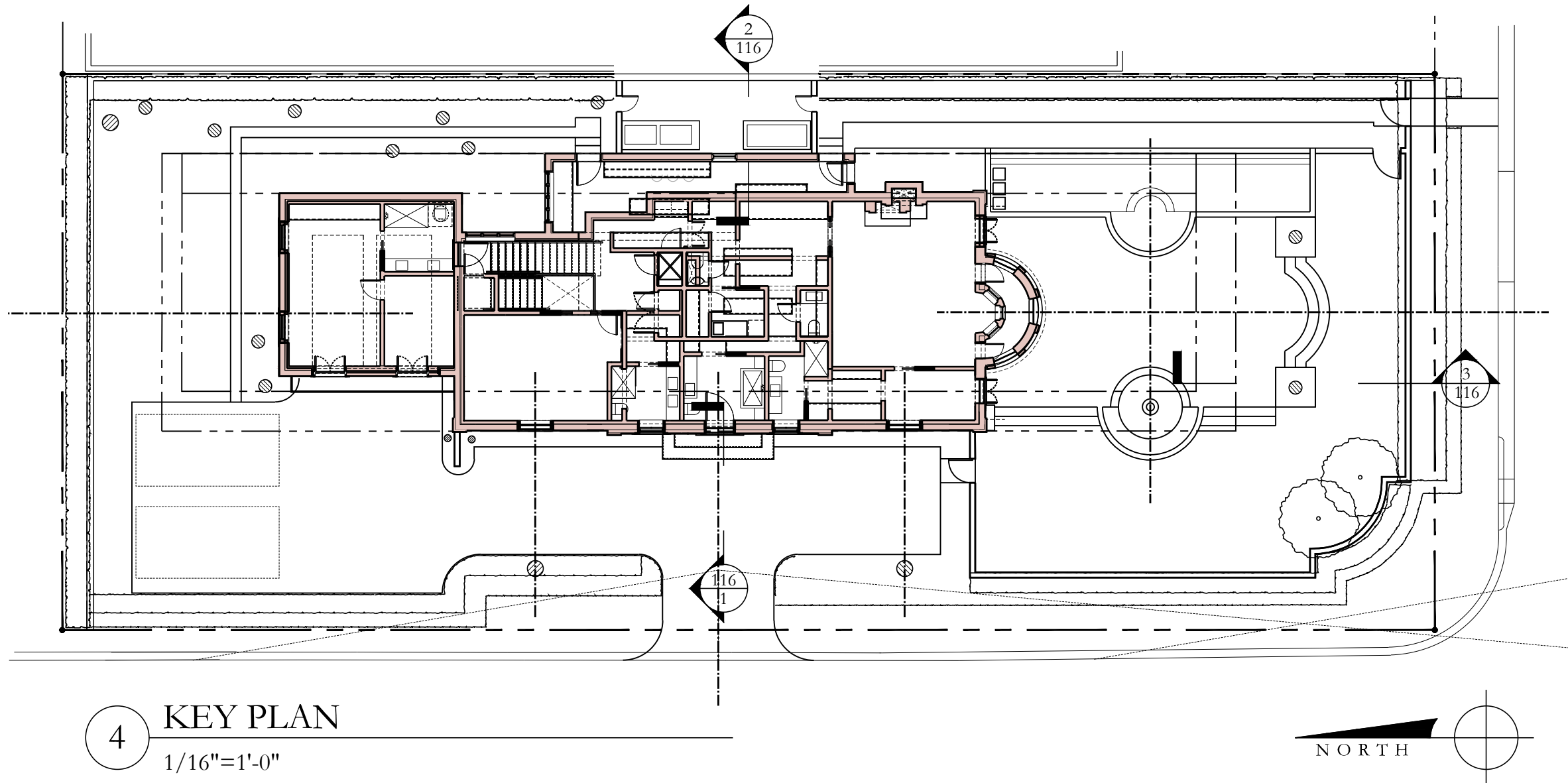

4 KEY PLAN  
1/16"=1'-0"

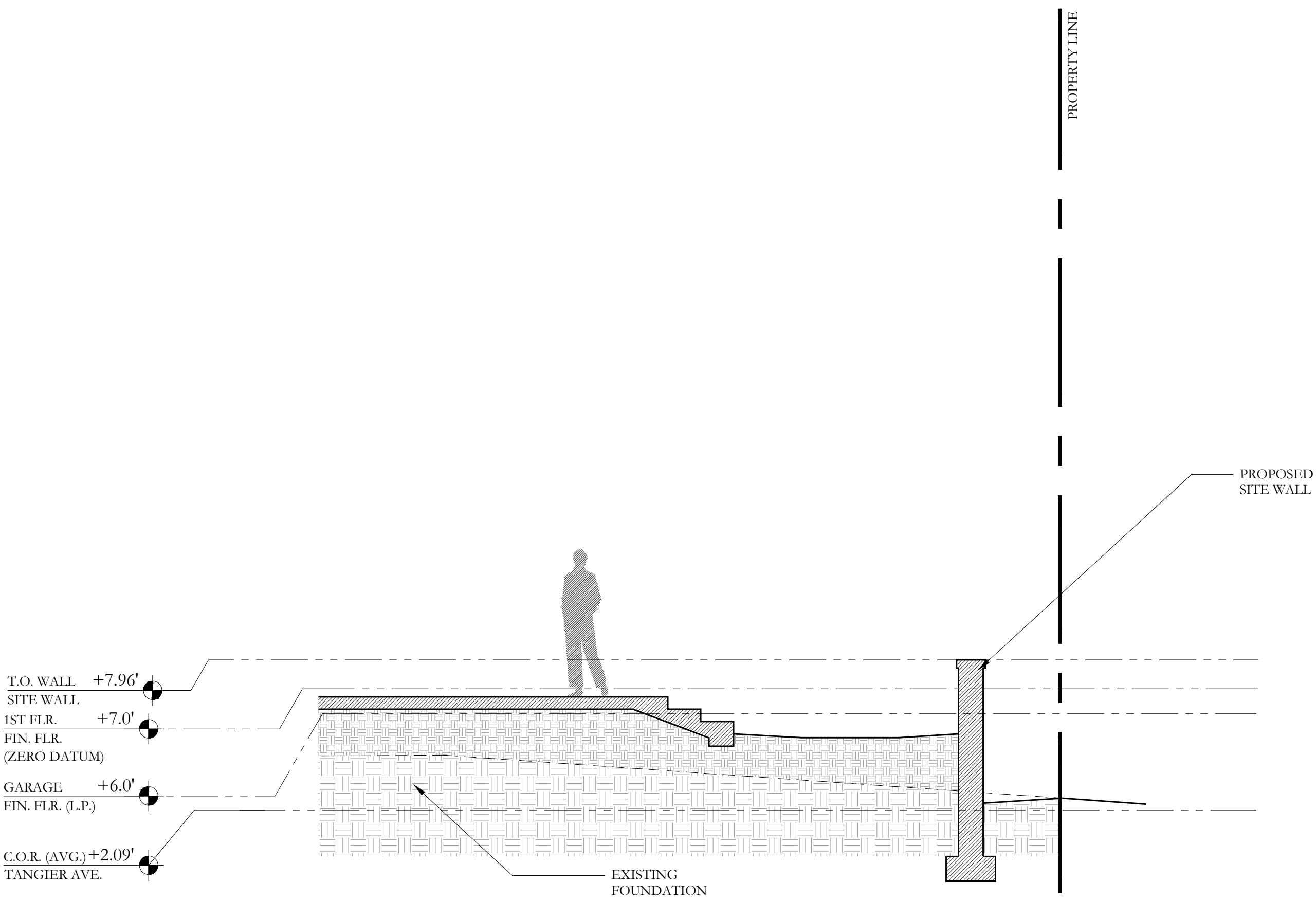

3 SIDE YARD SETBACK SECTION - POOL DECK  
1/4"=1'-0"

DRC FINAL SUBMITTAL- REV 01	07/13/2022
DRC FINAL SUBMITTAL SET	05/02/2022
DRC FIRST SUBMITTAL SET	04/11/2022
DRC PRE-APP MEETING SET	03/28/2022

FILE NUMBER:  
ARC-22-129

ZONING CASE NUMBER:  
ZON-22-089

515 NORTH  
LAKE WAY  
PALM BEACH, FLORIDA 33480

SHEET TITLE  
PROPOSED  
YARD SECTIONS

DATE JULY 13, 2022	SHEET NO A-116
SCALE AS NOTED	
BY MRVC	

**FAIRFAX & SAMMONS**  
NEW YORK - PALM BEACH  
FAIRFAX, SAMMONS & PARTNERS, LLC.  
214 BRAZILIAN AVENUE, PALM BEACH 33480  
TELEPHONE (561) 808-0891  
FAIRFAXANDSAMMONS.COM  
LICENSE NO. AA28000846

DRAWINGS, SPECIFICATIONS AND OTHER DOCUMENTS PREPARED BY THE ARCHITECT ARE THE INSTRUMENTS OF THE ARCHITECT'S SERVICE AND SHALL REMAIN THE PROPERTY OF THE ARCHITECT, WHETHER OR NOT THE PROJECT FOR WHICH THEY ARE INTENDED IS CONSTRUCTED OR NOT. THE ARCHITECT'S DRAWINGS, SPECIFICATIONS AND OTHER DOCUMENTS WILL NOT BE USED ON ANY OTHER PROJECTS FOR ADDITIONS TO THIS PROJECT AND/OR FOR COMPLETION OF THIS PROJECT BY OTHERS, EXCEPT BY AGREEMENT IN WRITING AND WITH APPROPRIATE COMPENSATION TO THE ARCHITECT.  
© 2022 FAIRFAX & SAMMONS ARCHITECTS PC







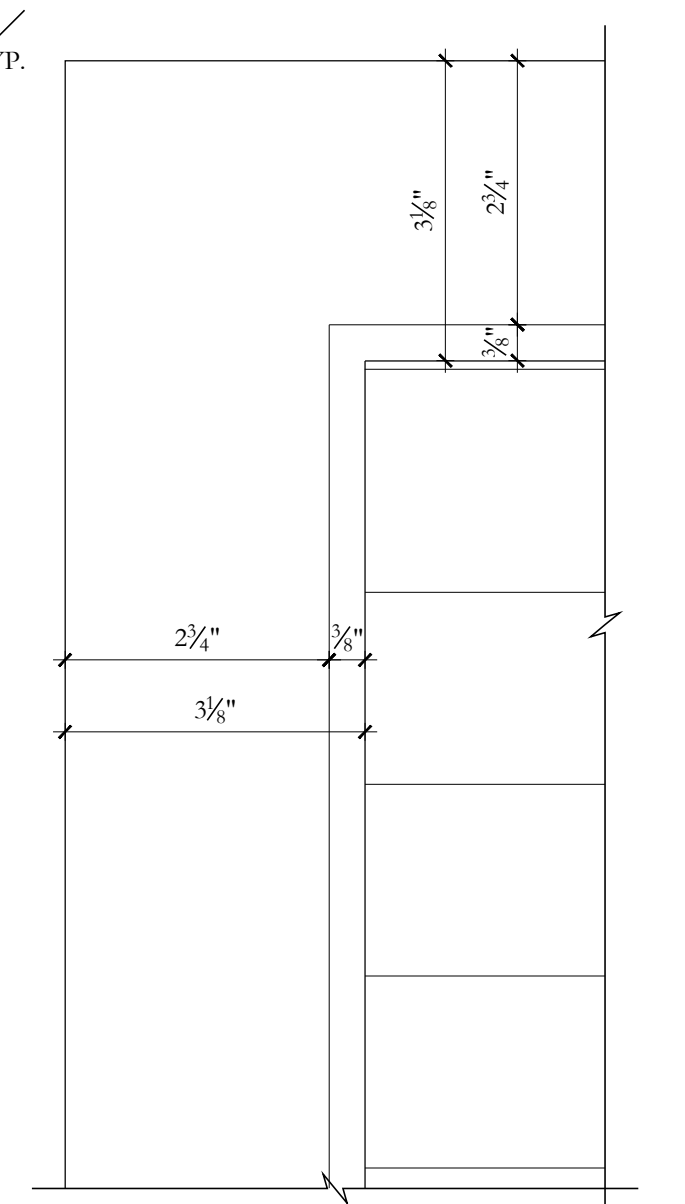
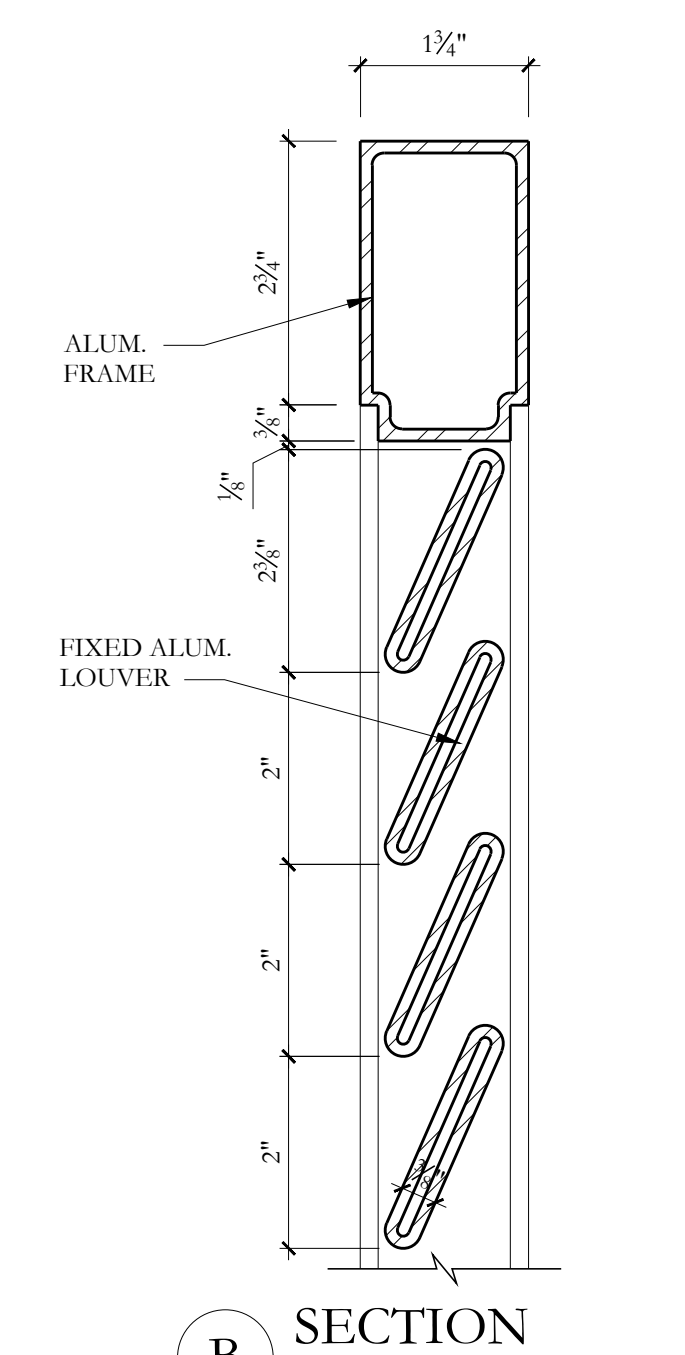
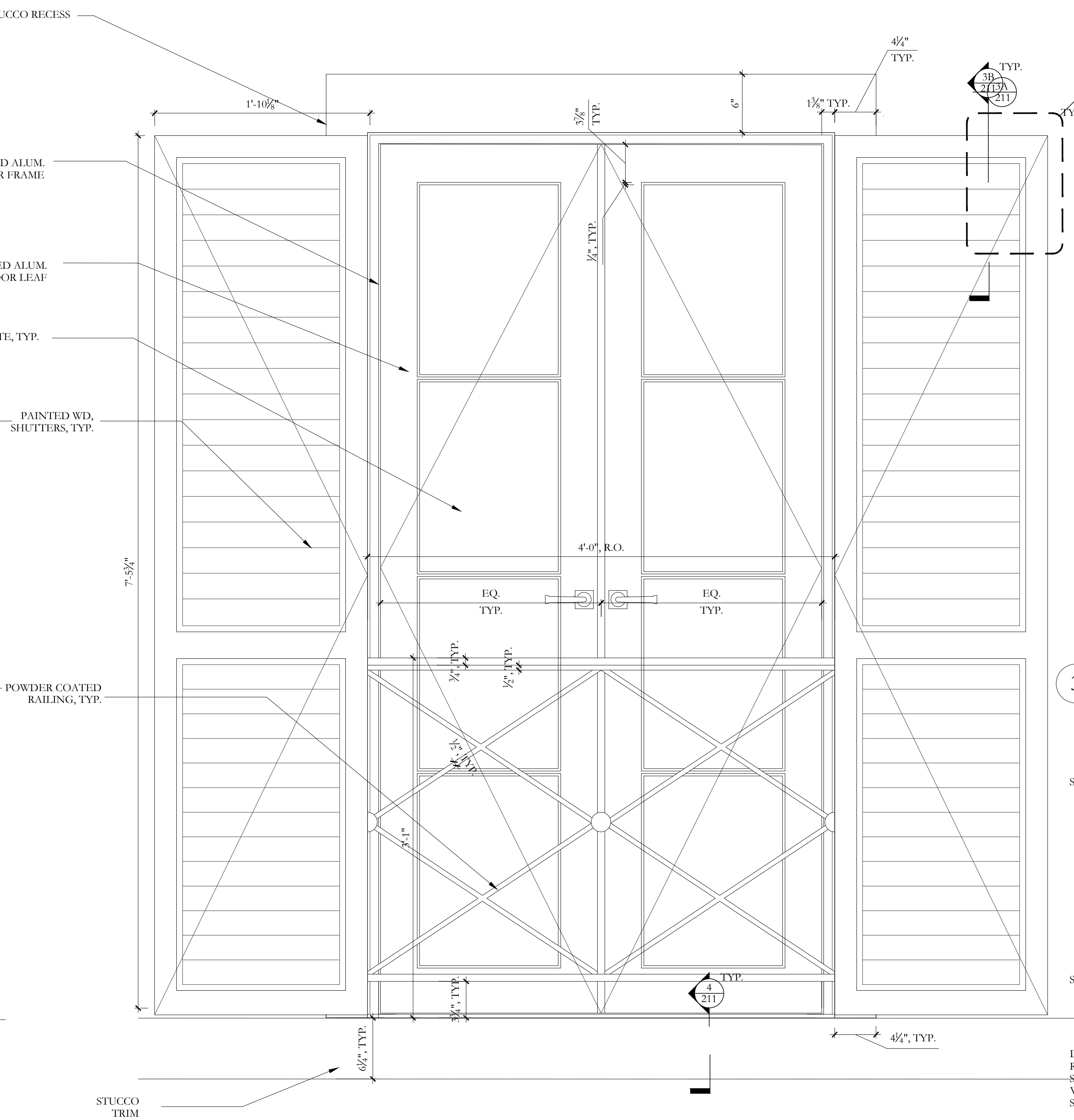
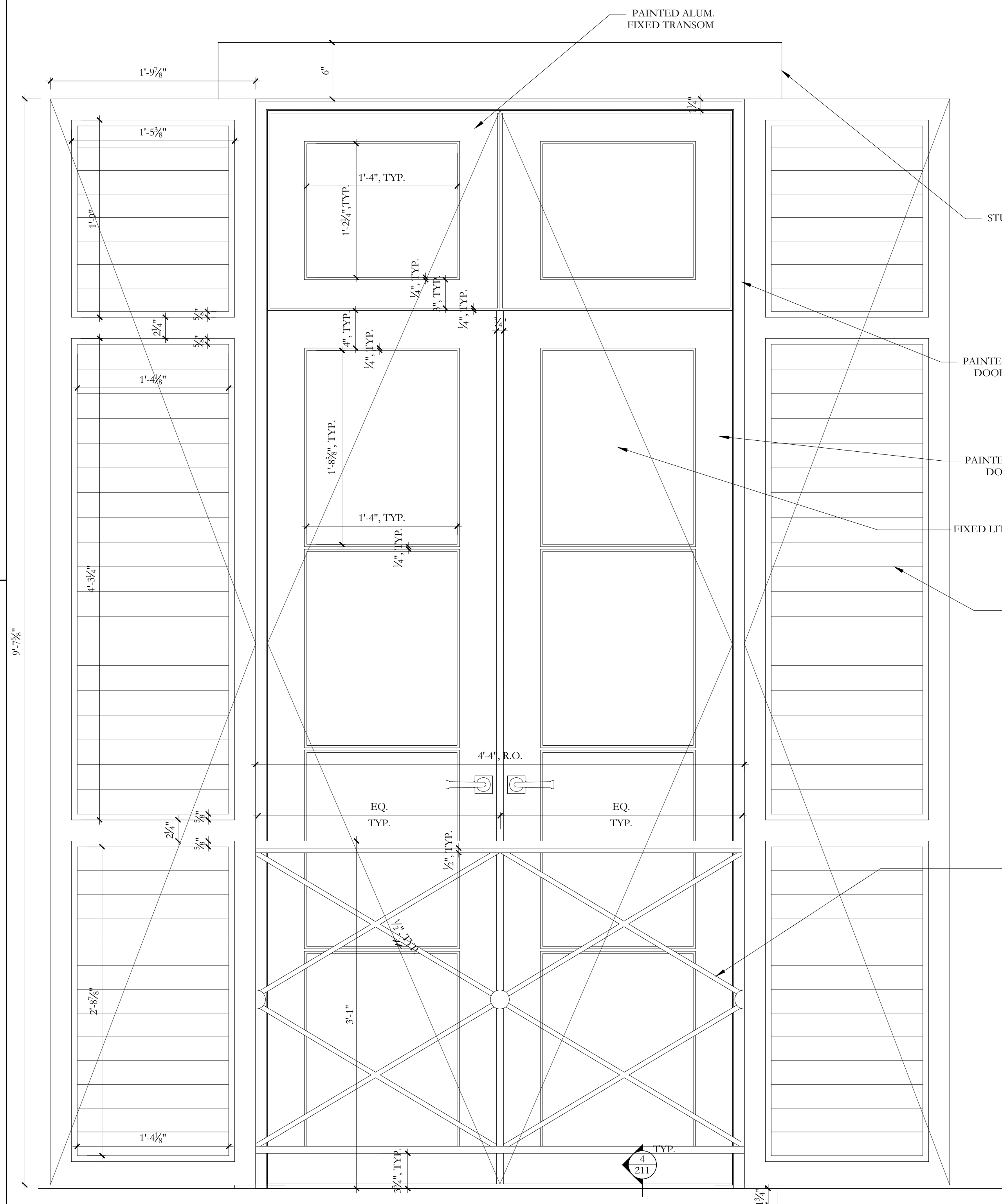

3 TYP. SHUTTER DETAILS  
6"=1'-0"

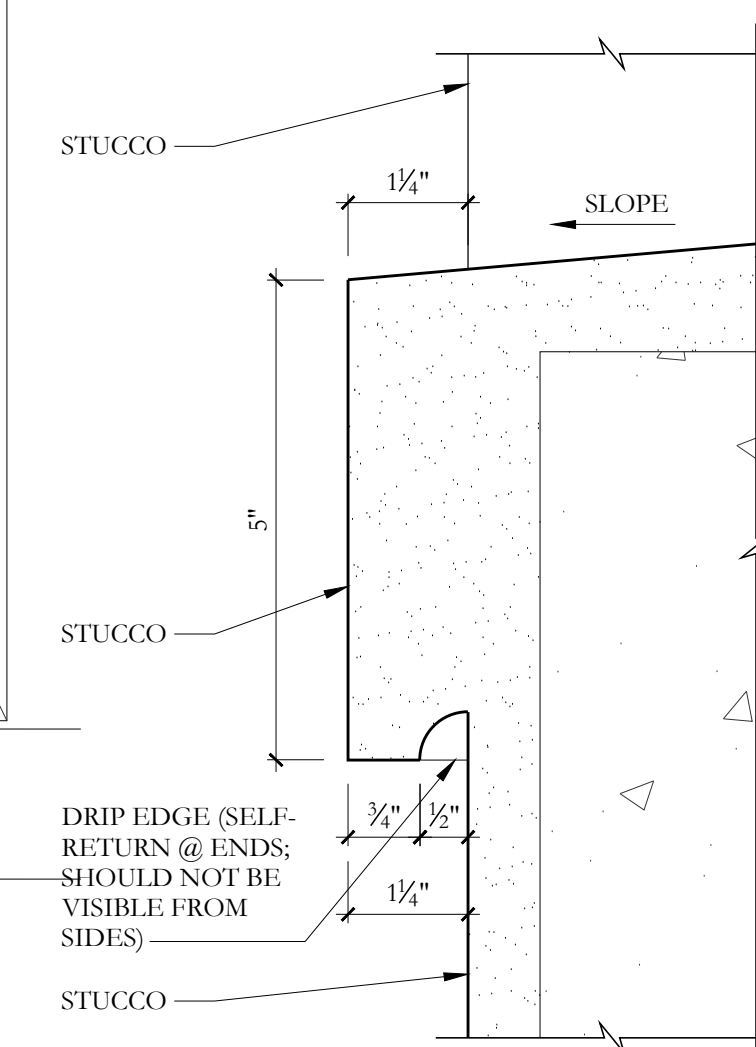

DRC FINAL SUBMITTAL- REV 01	07/13/2022
DRC FINAL SUBMITTAL SET	05/02/2022
DRC FIRST SUBMITTAL SET	04/11/2022
DRC PRE-APP MEETING SET	03/28/2022

FILE NUMBER:  
ARC-22-129

ZONING CASE NUMBER:  
ZON-22-089

515 NORTH  
LAKE WAY  
PALM BEACH, FLORIDA 33480

**SHEET TITLE**

EXTERIOR DETAILS

**DATE**  
JULY 13, 2022

**SCALE**  
AS NOTED

BY  
MRVC

SHEET NO

A-211



**FAIRFAX & SAMMONS**  
— NEW YORK - PALM BEACH —  
**FAIRFAX, SAMMONS & PARTNERS, LLC.**  
**214 BRAZILIAN AVENUE, PALM BEACH 33480**  
**TELEPHONE (561) 805-8591**  
**FAIRFAXANDSAMMONS.COM**  
**LICENSE NO. AA28000846**

DRAWINGS, SPECIFICATIONS AND OTHER DOCUMENTS PREPARED BY THE ARCHITECT ARE THE INSTRUMENTS OF THE ARCHITECT'S SERVICE AND SHALL REMAIN THE PROPERTY OF THE ARCHITECT, WHETHER OR NOT THE PROJECT FOR WHICH THEY ARE INTENDED IS CONSTRUCTED OR NOT. THE ARCHITECT'S DRAWINGS, SPECIFICATIONS AND OTHER DOCUMENTS WILL NOT BE USED ON ANY OTHER PROJECTS FOR ADDITIONS TO THIS PROJECT AND/OR FOR COMPLETION OF THIS PROJECT BY OTHERS, EXCEPT BY AGREEMENT IN WRITING AND WITH

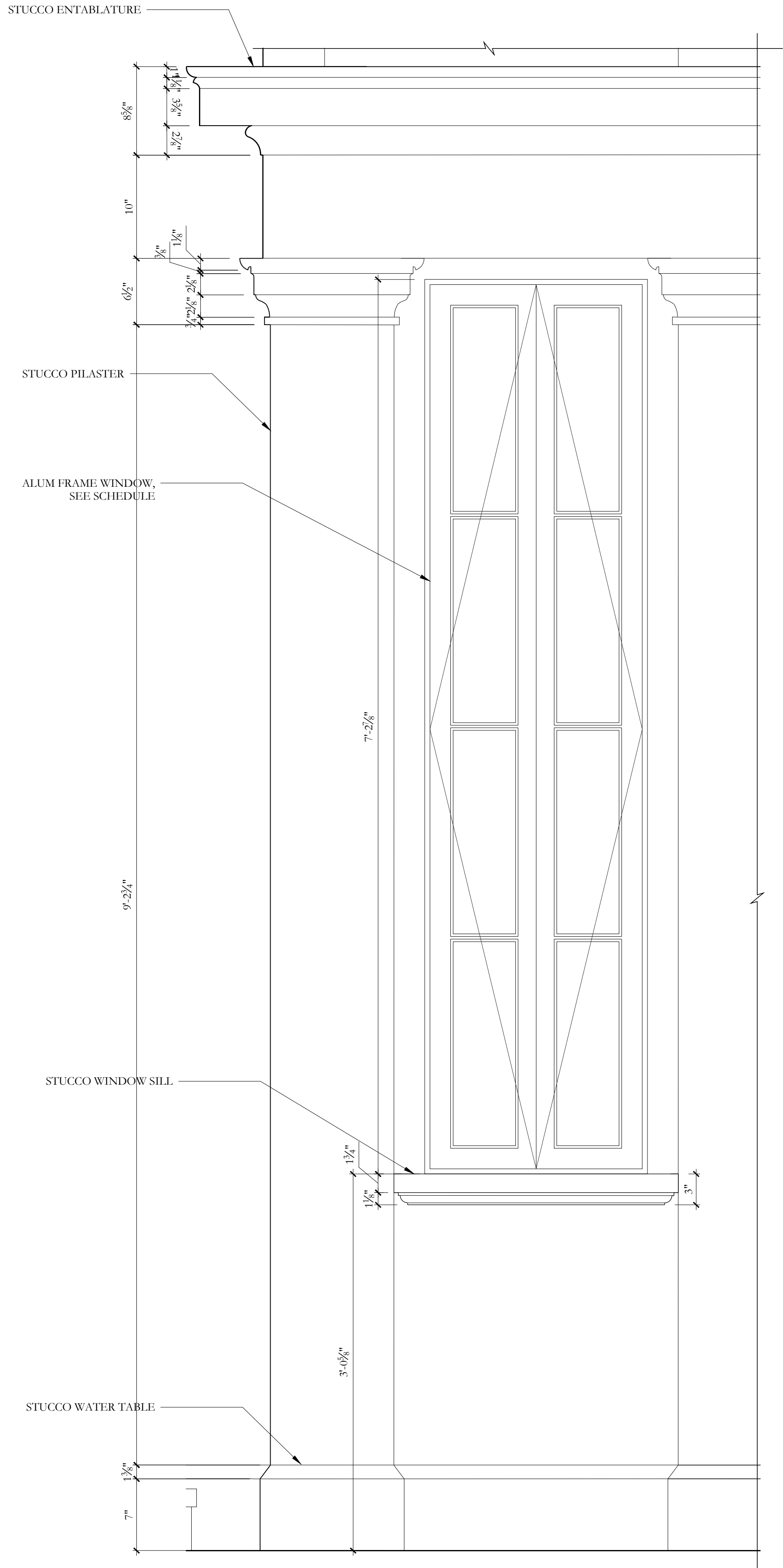

1 TYP. FIRST FLOOR PILASTER & ARCHITRAVE @ TERRACE  
1 1/2"= 1'-0"

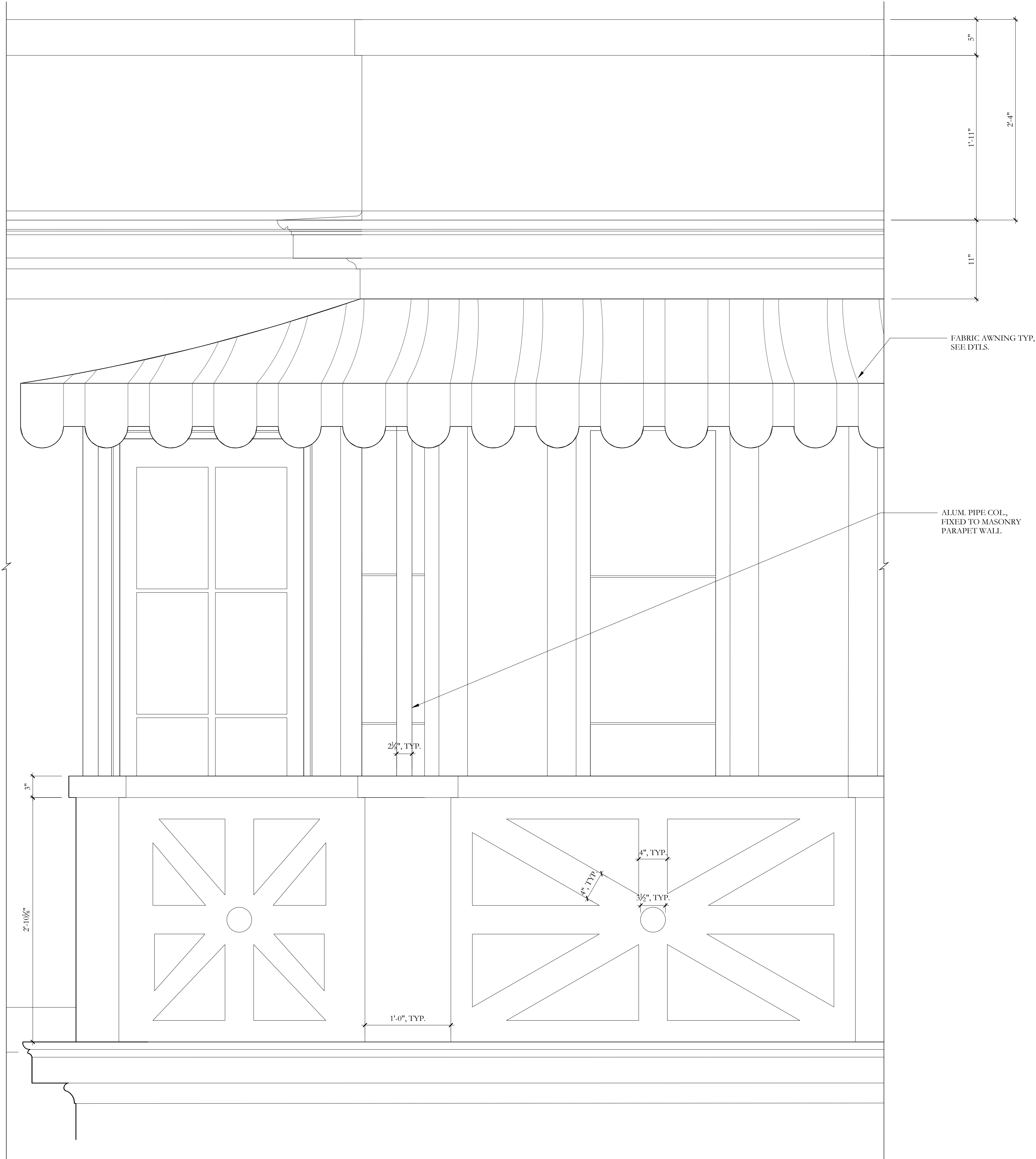

2 TYP. SECOND FLOOR PARAPET WALL & AWNING  
1 1/2"= 1'-0"

DRC FINAL SUBMITTAL - REV 01	07/13/2022
DRC FINAL SUBMITTAL SET	05/02/2022
DRC FIRST SUBMITTAL SET	04/11/2022
DRC PRE-APP MEETING SET	03/28/2022

FILE NUMBER:  
ARC-22-129

ZONING CASE NUMBER:  
ZON-22-089

515 NORTH  
LAKE WAY  
PALM BEACH, FLORIDA 33480

SHEET TITLE  
EXTERIOR DETAILS

DATE  
JULY 13, 2022

SCALE  
AS NOTED

BY  
MRVC

SHEET NO

A-212



FAIRFAX & SAMMONS  
NEW YORK - PALM BEACH

FAIRFAX, SAMMONS & PARTNERS, LLC.  
214 BRAZILIAN AVENUE, PALM BEACH 33480  
TELEPHONE (561) 858-8891  
FAIRFAXANDSAMMONS.COM  
LICENSE NO. AA28000846

DRAWINGS, SPECIFICATIONS AND OTHER DOCUMENTS PREPARED BY THE ARCHITECT ARE THE INSTRUMENTS OF THE ARCHITECT'S SERVICE AND SHALL REMAIN THE PROPERTY OF THE ARCHITECT, WHETHER OR NOT THE PROJECT FOR WHICH THEY ARE INTENDED IS CONSTRUCTED OR NOT. THE ARCHITECT'S DRAWINGS, SPECIFICATIONS AND OTHER DOCUMENTS WILL NOT BE USED ON ANY OTHER PROJECTS OR ADDITIONS TO THIS PROJECT AND/OR FOR COMPLETION OF THIS PROJECT BY OTHERS, EXCEPT BY AGREEMENT IN WRITING AND WITH APPROPRIATE COMPENSATION TO THE ARCHITECT.

© 2022, FAIRFAX & SAMMONS ARCHITECTS PC





PAINTED STUCCO WALLS  
FARROW & BALL POINTING



ALUMINUM DOORS & WINDOWS  
DEEP BRONZE COLOR

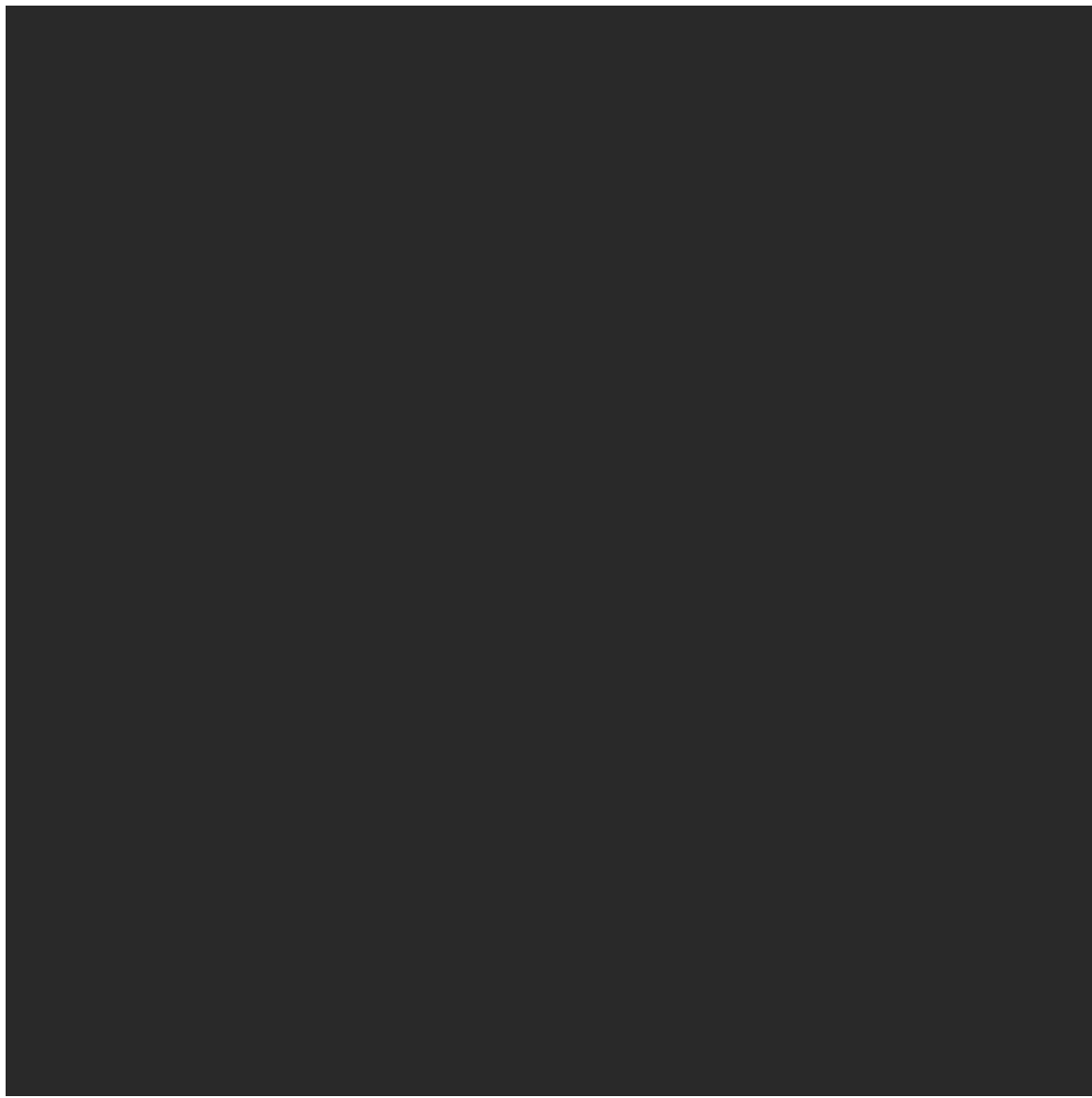

PAINTED METAL SHUTTERS & ENTRY DOOR  
FARROW & BALL PITCH BLACK



ALUMNIMUM RAILINGS  
POWDER COATED BLACK/DARK BRONZE



BUILT-UP FLAT MODIFIED ROOFING  
ASPHALT/BITUMEN



LIGHT GRAY CONCRETE  
MOTOR COURT & DRIVEWAY



CORAL STONE PAVERS  
ARRIVAL DRIVE & SITE PATHS



BRISA MAR LIMESTONE  
ARCHITECTURAL SITE STONEWORK



SITE WALL @ ARRIVAL DRIVE  
PAINTED STUCCO

DRC FINAL SUBMITTAL- REV 01	07/13/2022
DRC FINAL SUBMITTAL SET	05/02/2022
DRC FIRST SUBMITTAL SET	04/11/2022
DRC PRE-APP MEETING SET	03/28/2022

FILE NUMBER:  
ARC-22-129

ZONING CASE NUMBER:  
ZON-22-089

515 NORTH  
LAKE WAY  
PALM BEACH, FLORIDA 33480

SHEET TITLE  
MATERIALS & COLORS  
PALETTE

DATE JULY 13, 2022	SHEET NO A-213
SCALE AS NOTED	
BY MRVC	

  
**FAIRFAX & SAMMONS**  
NEW YORK - PALM BEACH  
FAIRFAX, SAMMONS & PARTNERS, LLC.  
214 BRAZILIAN AVENUE, PALM BEACH 33480  
TELEPHONE (561) 958-8581  
FAIRFAXANDSAMMONS.COM  
LICENSE NO. AA28000648

DRAWINGS, SPECIFICATIONS AND OTHER DOCUMENTS PREPARED BY THE ARCHITECT ARE THE INSTRUMENTS OF THE ARCHITECT'S SERVICE AND SHALL REMAIN THE PROPERTY OF THE ARCHITECT, WHETHER OR NOT THE PROJECT FOR WHICH THEY ARE INTENDED IS CONSTRUCTED OR NOT. THE ARCHITECT'S DRAWINGS, SPECIFICATIONS AND OTHER DOCUMENTS WILL NOT BE USED ON ANY OTHER PROJECTS FOR ADDITIONS TO THIS PROJECT AND/OR FOR COMPLETION OF THIS PROJECT BY OTHERS, EXCEPT BY AGREEMENT IN WRITING AND WITH APPROPRIATE COMPENSATION TO THE ARCHITECT.  
© 2022, FAIRFAX & SAMMONS ARCHITECTS PC





PREVIOUSLY PRESENTED

DRC FINAL SUBMITTAL SET	05/02/2022
DRC FIRST SUBMITTAL SET	04/11/2022
DRC PRE-APP MEETING SET	03/28/2022

FILE NUMBER:  
ARC-22-129

ZONING CASE NUMBER:  
ZON-22-089

515 NORTH  
LAKE WAY  
PALM BEACH, FLORIDA 33480

SHEET TITLE  
3D RENDERINGS  
PALETTE

DATE MAY 2, 2022	SHEET NO  A-214
SCALE AS NOTED	
BY MRVC	



**FAIRFAX & SAMMONS**  
NEW YORK - PALM BEACH

FAIRFAX, SAMMONS & PARTNERS, L.L.C.  
214 BRAZILIAN AVENUE, PALM BEACH 33480  
TELEPHONE (561) 608-4891  
FAIRFAXANDSAMMONS.COM  
LICENSE NO. AA28000846

Drawings, specifications and other documents prepared by the architect are the instruments of the architect's service and shall remain the property of the architect, whether or not the project for which they are intended is constructed or not. The architect's drawings, specifications and other documents will not be used on any other projects for additions to this project and/or for completion of this project by others, except by agreement in writing and with appropriate compensation to the architect.

© 2022 Fairfax & Sammons architects pc