

FINAL SUBMITTAL

ARCOM JUNE 29, 2022

| DRAWING INDEX | |
|---------------|---|
| ARCHITECTURAL | |
| A0 | COVER / DRAWING INDEX |
| A1 | SITE PLAN/ENTRY GATE DETAILS/S. ELEVATION |
| A2 | VICINITY MAP WITH DRIVEWAY GATES |
| A3 | NEIGHBORHOOD IMAGES WITH GATES |
| A4 | NEIGHBORHOOD IMAGES WITH GATES |

| SCOPE OF WORK |
|---|
| - INSTALL (2) 5' H X 9' W ELECTRIC GATES |
| - (2) 5" SQUARE COLUMNS |
| - MANUFACTURED IN BROWN POWDER COATED STEEL |
| - NO OPERATOR REQUIRED |

B1 ARCHITECT

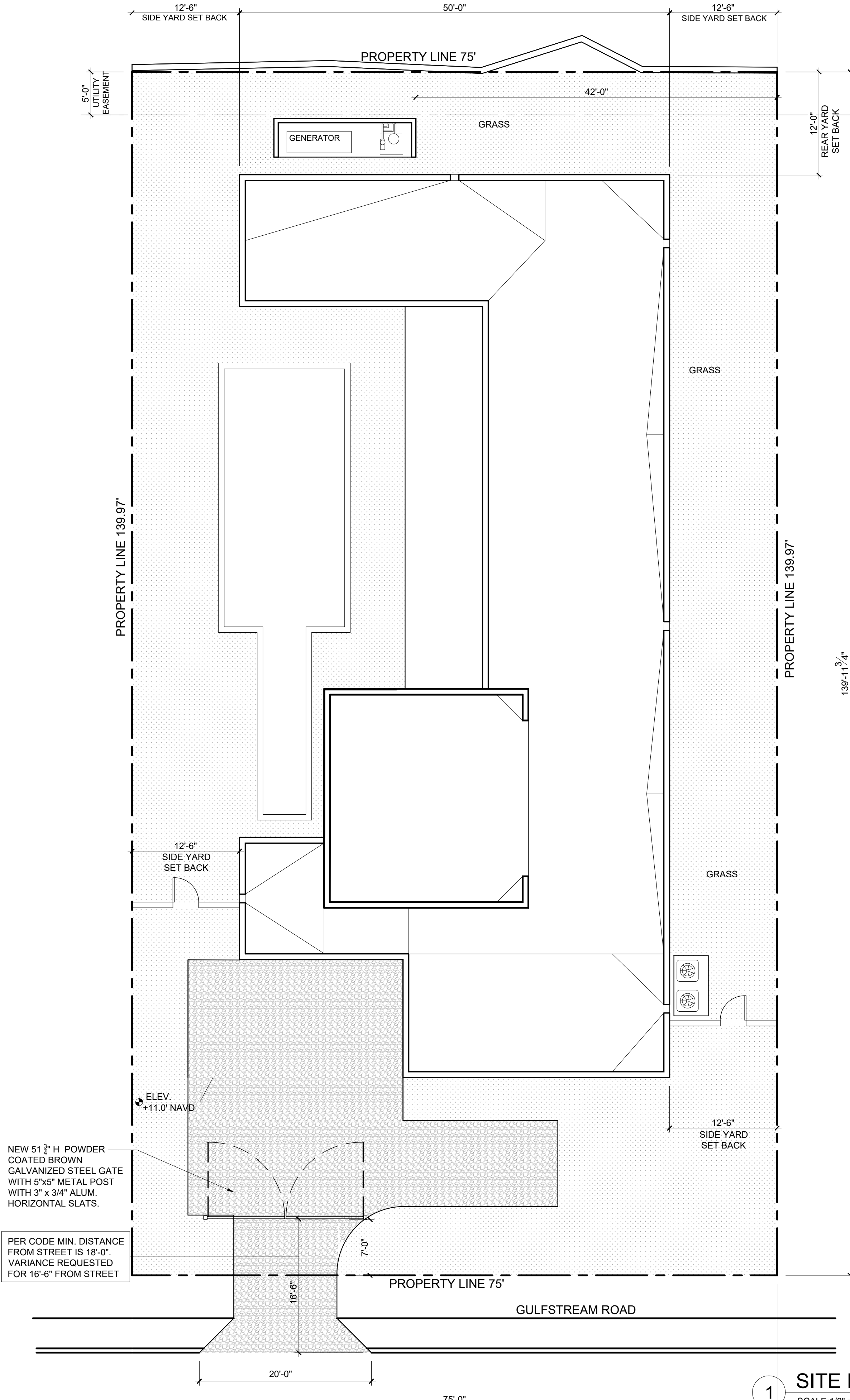

1 SITE PLAN
SCALE: 1/8" = 1'-0"

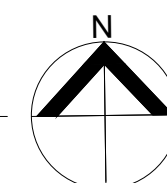

PRIVATE RESIDENCE ON GULFSTREAM RD.
133 GULFSTREAM ROAD
PALM BEACH, FL 33480

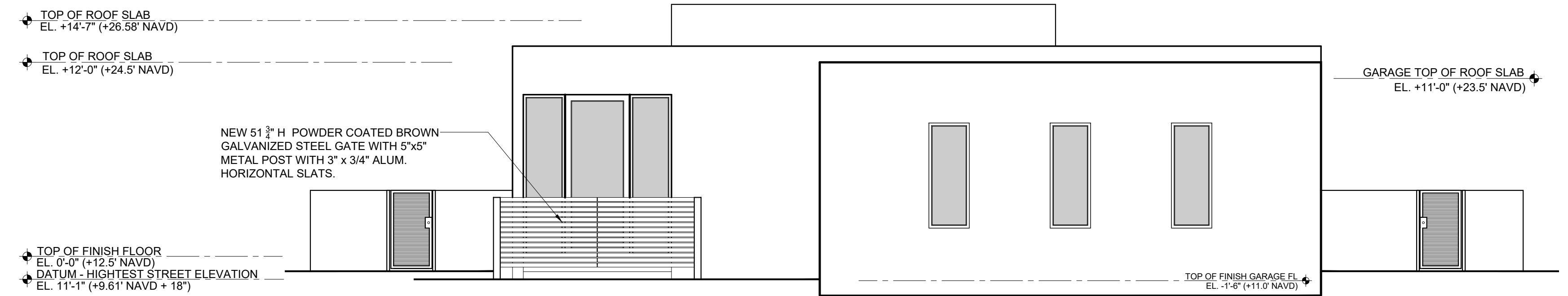

2 SOUTH ELEVATION - STREET VIEW
SCALE: 3/16" = 1'-0"

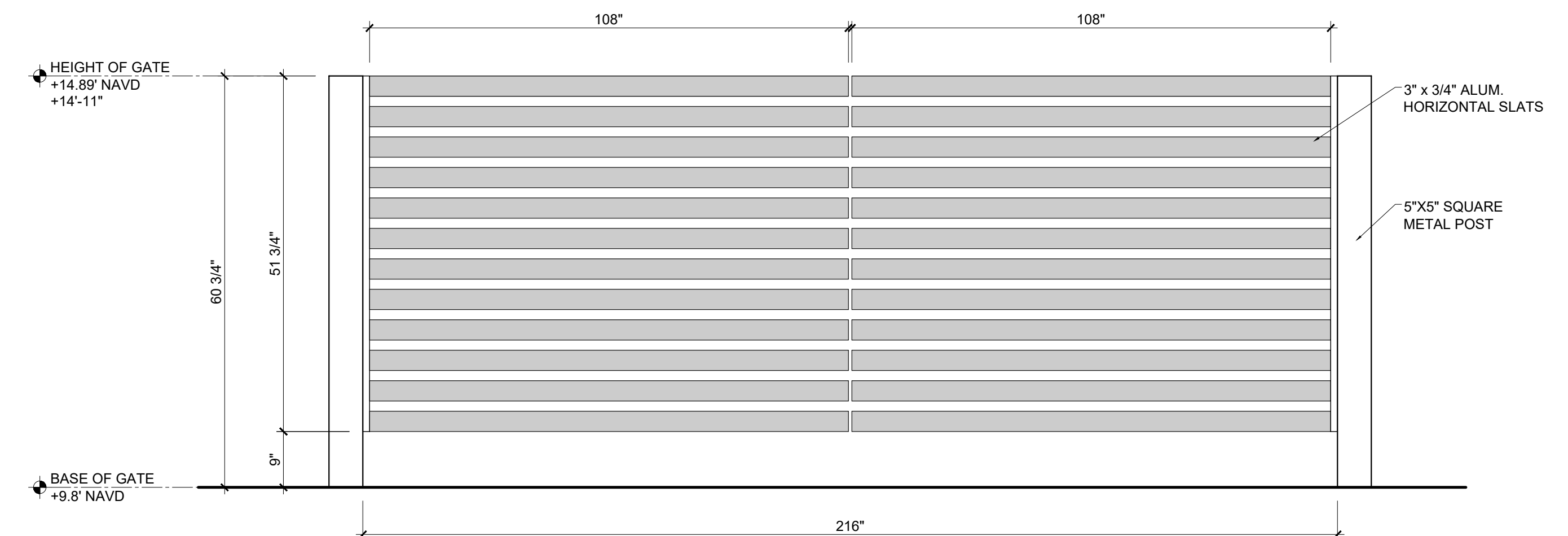

3 ENTRY GATE DETAIL



4 ENTRY GATE RENDERING
SCALE: N.T.S.



4 ENTRY GATE SAMPLE
SCALE: N.T.S.



1

VICINITY MAP WITH NEIGHBORING GATES

SCALE: N.T.S.

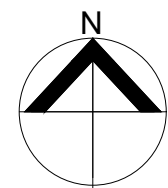

PRIVATE RESIDENCE ON GULFSTREAM RD.
133 GULFSTREAM ROAD
PALM BEACH, FL 33480

B1 ARCHITECT



133 GULFSTREAM ROAD



133 GULFSTREAM ROAD



NEIGHBOR TO WEST - 135 GULFSTREAM ROAD



NEIGHBOR TO WEST - 135 GULFSTREAM ROAD

PRIVATE RESIDENCE ON GULFSTREAM RD.
133 GULFSTREAM ROAD
PALM BEACH, FL 33480

B1 ARCHITECT



5 MIDDLE ROAD/CORNER OF GULFSTREAM



5 MIDDLE ROAD/CORNER OF GULFSTREAM



5 MIDDLE ROAD /ON GULFSTREAM



5 MIDDLE ROAD/ON GULFSTREAM