clean.

Shay is a Superhost
Superhosts are experienced, highly rated hosts who are committed to providing great stays for guests.

Great location
100% of recent guests gave the location a 5-star rating.

About this space

Poolside Studio is a tastefully decorated 550 sq ft studio with direct access to the hotels 50 ft pool, and tropical garden. Features a studio kitchen with coffee corner and breakfast bar, a queen sized luxury bed, a Samsung 56" curved UHD TV, with a large sofa and lounge area. Located in the Historic Palm Beach Hotel on Palm Beach Island, just across the street from Publix supermarket, and close to many fine restaurants, it is just one block from the beach and only 5 miles from PBI Airport.

The space

$150 per night
★4.95 (110 reviews)

Reserve

airbnb.com/rooms/152

Overview · Location · Reviews · The Host

2 guests · studio · 0 beds · 1 bath

Sparkling clean
10 recent guests said this place was sparkling clean.

Great location
100% of recent guests gave the location a 5-star rating.

About this space

Enjoy your stay in our newly renovated spacious corner studio located in the southwest corner of the historic Palm Beach Hotel & Condominium. Our clean, comfortable & affordable studio features modern amenities while maintaining the old world charm of Palm Beach. Relax on our premium king bed, connect to free WiFi, & enjoy our 37" flat screen TV. You can fix your own meals in the charming kitchenette (Publix is across the street), or experience one of the many exquisite restaurants nearby.

$169 per night
★4.93 (42 reviews)

Reserve

This is a rare find.
Scott's place is usually booked.

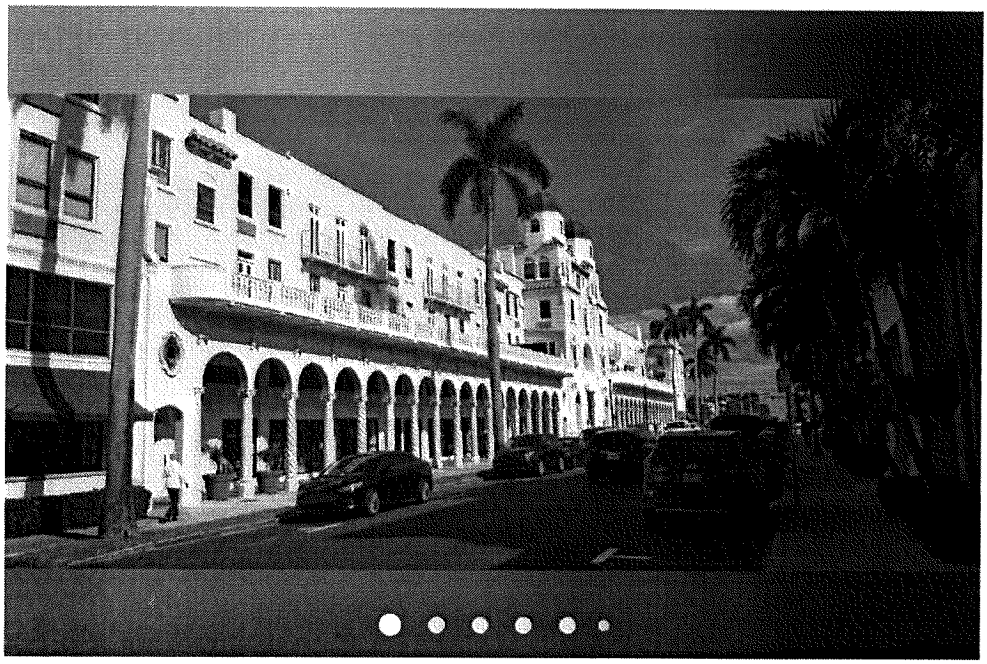

Palm Beach Island 1 Bdrm Suite Near The Beach!

Palm Beach
Hosted by Scott

Entire condominium
2 guests · 1 bedroom · 1 bed · 1 bath

Sparkling clean
17 recent guests said this place was sparkling clean

$135 per night
★ **4.97** (31 reviews)

Reserve

airbnb.com/rooms/348

New lower price
Price for your trip dates was just lowered by $52.

Palm Beach Hotel - 4 blocks to the beach with Pool

Palm Beach
Hosted by Joseph

Entire condominium
4 guests · 1 bedroom · 2 beds · 1 bath

~~$145~~ **$128** / night
★ 4.18 (17 reviews)

Reserve

airbnb.com/rooms/296

This is a rare find.
Joely's place is usually booked.

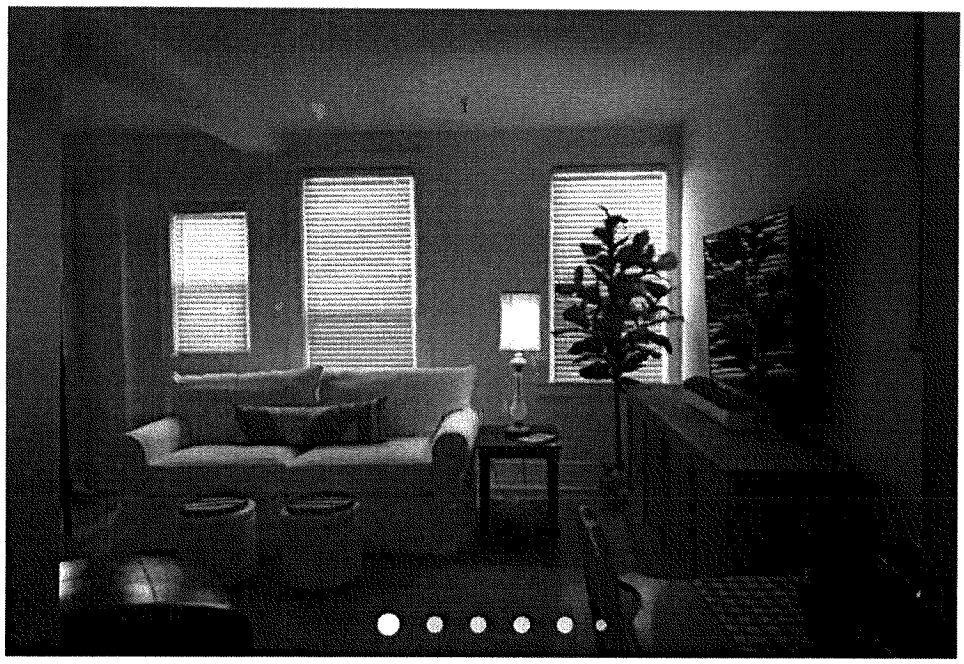

Pristine Palm Beach Hotel Studio Suite

Palm Beach
Hosted by Joely

Entire condominium
2 guests · Studio · 1 bed · 1 bath

Self check-in

$90 per night
★ **4.79** (38 reviews)

Reserve

airbnb.com/rooms/268

This is a rare find.
Shay's place is usually booked.

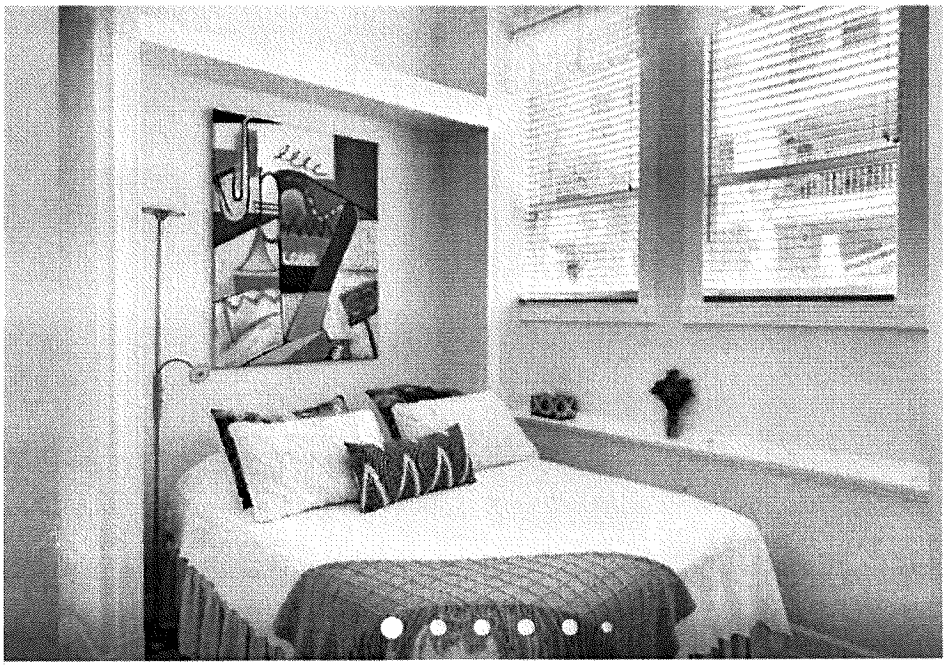

Poolside Studio ... Palm Beach Hotel

Palm Beach
Hosted by Shay

Entire apartment
2 guests · Studio · 1 bed · 1 bath

$150 per night
★ **4.95** (110 reviews)

Reserve

airbnb.com/rooms/363

Extend your trip and save

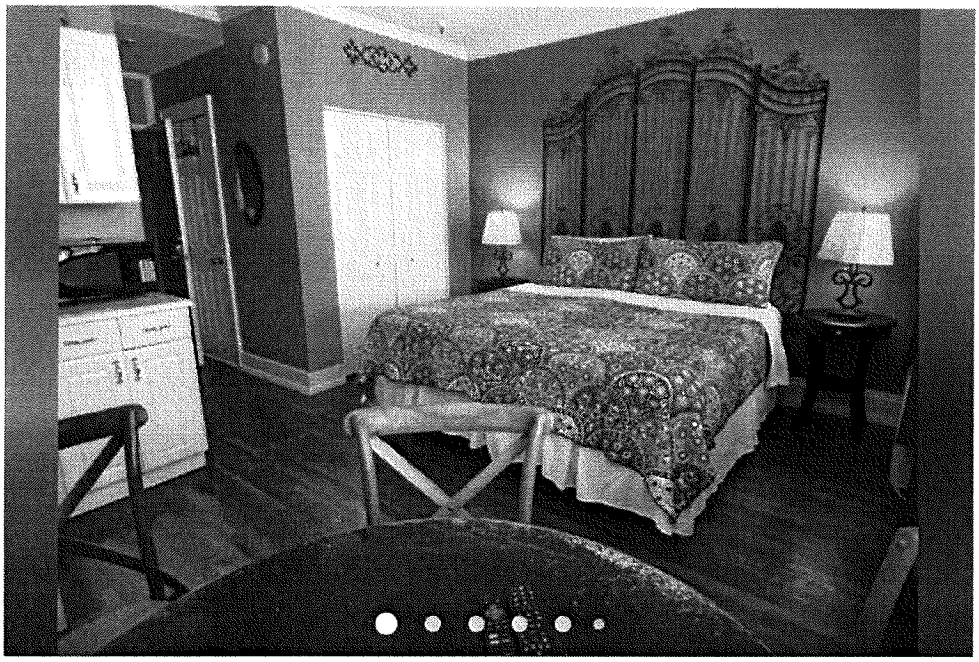

Romantic Palm Beach Studio with Parking Placard

Palm Beach
Hosted by Tom

Entire condominium
2 guests · Studio · 1 bed · 1 bath

Self check-in

$77 per night
★5.0 (5 reviews)

Reserve

airbnb.com/rooms/217

12% off for Nov 18 - Dec 1
Book within the next 9 days to get this special offer.

Coastal Chic Palm Beach Luxury Studio with Balcony

Palm Beach
Hosted by Laura

Entire condominium
2 guests · Studio · 1 bed · 1 bath

~~$131~~ **$116** / night
★ **4.99** (73 reviews)

Reserve

November 6, 2019
Attn: Mr. Paul Brazil

Sincerely,

Neil M. Schiller
For the Firm

CC: Mayor Gail Coniglio
Council President Danielle Moore
Council President Pro Tem Maggie Zeidman
Council Member Julie Araskog
Council Member Lew Crampton
Council Member Bobbie Lindsay
Town Manager Kirk Blouin
Deputy Town Manager Jay Boodheshwar
Town Attorney John C. Randolph, Esq.
Client